February 7, 1954

Southland

IN THIS ISSUE
Caribbean Cruise
Lady Valentine

MAGAZINE OF THE SUNDAY INDEPENDENT-PRESS-TELEGRAM, LONG BEACH, CAL.

Marion Davies built it with millions---the world's most sumptuous sea shanty. See Page 3.

SOUTHLAND'S Own Sunday NEWSPAPER

Independent = Press = Telegram

COMPLETE World-National LOCAL NEWS

Phone L. B. 70-5951—Classified No. 6-9071 · LONG BEACH 12, CALIFORNIA, SUNDAY, FEBRUARY 7, 1954 · 118 Pages · VOL. II—NO. 25

Allied Sub-Chasing Fleet to Train Off Indochina

Few Clerics Red or Dupes, Report Says

Congressmen Assert Some Hardened Commies in Pulpit

WASHINGTON — (UP). The House Un-American Activities Committee reported Saturday that a "few" but still "too many" clergymen are Communists, fellow travelers, or plain dupes of the Reds.

". . . The few members of the clergy who have associated with Communist causes is a minute percentage of the hundreds of thousands of loyal, patriotic men of the cloth," the committee said in its annual report.

It said a "minute number of case-hardened Communists and Communist sympathizers have actually infiltrated themselves in the ranks of the loyal clergy."

"The names of too many men of the cloth appear as sponsors, directors, or contributors to organizations which were established by the Communist Party to serve the Communist ends even though the number is very small in comparison to loyal clergy," it added.

It said their support of communism—intended or not—had enabled the Communists to achieve "a considerable measure of success" in efforts to infiltrate religion.

The committee said this also is true of education where the danger from even a few Communist teachers is "clearly apparent."

The report was on the committee's findings in hearings conducted last year in Washington, New York, San Francisco, Los Angeles, Albany, N. Y., and Columbus, O.

The report said the committee had conducted no investigation "of subversive infiltration of the clergy or religion and no such investigation is contemplated." It said the committee merely proceeds on the premise that a Communist enjoys no immunity from investigation, regardless of rank or calling.

Chairman Velde (R.-Ill.) previously had published recommendations contained in the report for stronger anti-Communist measures. They included a proposal to make it easier to jail Communists by automatically branding all party members as conspirators seeking the overthrow of the government by force.

The religion section emphasized the committee had no quarrel with the churches. But it said the few Communists who have infiltrated the clergy and those who are fellow travelers "have consistently followed the Communist party line and Soviet foreign policy through frequent reversals and flip-flops of official party doctrine."

The committee said that, of the few who have lent their names to Communist fronts, it is confident a great majority are "completely unaware of the true nature and extent . . . of the Communist-inspired and Communist-dominated movements."

The report dealt only briefly with the appearance before the committee last July of the Rev. G. Bromley Oxnam, bishop of the Methodist Church for Washington.

Rep. Jackson (R-Calif), a committee member, had denounced Oxnam as one "who served God on Sunday and the Communist front the balance of the week."

Oxnam told the committee that information in its files on him was incorrect and sought to set the record straight in his appearance.

"The committee believes," the report said, "the full record of hearing afforded Bishop Oxnam will now serve to correct and clarify any erroneous information that might have been contained in the files relating to him."

They Saw Death Come to Plenty St.

OVERCOME with grief after seeing their father shoot and kill their mother, Salvadore, 9, and Philip Tapia, 4, clutch one another and weep. The tragedy occurred Saturday in the back yard of their North Long Beach home. Philip was wounded slightly.—(Staff Photo by Chuck Suncquist.)

New Big 3 Bid Ignored by Molotov

BERLIN — (UP). The Western Big Three in a major compromise aimed at breaking the deadlock on German unification offered Saturday to give East Germans an equal share in running all-German elections.

But Soviet Foreign Minister V. M. Molotov ignored it completely, shrugged off a new British mutual security offer, proposed a propaganda-studded German economic plan instead and then refused to go on to the question of an Austrian treaty.

The compromise was offered at the 12th session of the Big Four foreign ministers conference by French Foreign Minister Georges Bidault, who pleaded with Molotov, "I hope that I have not spoken in vain and language of compromise."

The west did not retreat on its stand that free German elections must precede formulation of an all-German government, but it dropped its earlier demand for Big Four supervision and suggested eastern participation for the first time.

Under the Bidault plan the elections would be supervised by East and West Germans with a neutral nation acting as mediator.

The plan was offered at a time when East Germans were growing openly rebellious against the Communist regime because of Molotov's previous rejection of the free election plans.

British Foreign Secretary Anthony Eden, in another conciliatory move to break down Soviet resistance to the western plan—which hopes for eventual German rearmament within a framework of guarantees against aggression — offered to renew Britain's 20-year pact of friendship. This, too, went unheeded.

Molotov then offered his three-point economic plan for Germany under which the four powers would relieve Germany of all reparations and postwar debts and drastically slash occupation costs.

Western observers said the program, rejected before, could undermine West Germany's hard-won economic benefits.

Molotov's plan called for:

1—Germany to be relieved of all reparations and postwar debts payments to the four powers except strictly trade debts. (The West already has ended reparations payments.)

2—Occupation costs in Germany to be cut to 5 per cent of the national budgets of the West and East German republics.

3—Germany to be relieved of paying debts connected with external occupation expenses of the

(Continued on Page A-2, Col. 2)

Ike's Official Portrait

THIS PICTURE of President Eisenhower was released by the White House Saturday as the President's official portrait. It was made last August prior to one of Mr. Eisenhower's television appearances.—(UP Telephoto.)

Yanks Watch Russ 'Snoop' Craft in Asia

By EARNEST HOBERECHT

TOKYO (Sunday)—(UP). A third of the Russian submarine fleet is stationed in the Far East, and American, British and French forces are preparing for elaborate anti-submarine exercises in waters around Indochina, it was learned today.

Reliable naval sources told United Press increased Soviet "snooper-sub" activities have been reported near Indochina.

The same sources, who said "about one-third" of the Russian sub fleet is stationed in Far Eastern waters, estimated the number of Soviet underwater craft in this part of the world at around 125.

Official naval circles have been reluctant to confirm the reports but there have been repeated "sightings" of subs by air and surface vessels, including merchant ships.

Many quarters in free Asia take it for granted that these are Russian "snooper-subs" known to be operating out of various ports in Communist-held territory.

American sources said the Russians have sub bases on Sakhalin, around Vladivostok and down along the coast of Red China. Reliable informants said the presence of these "unfriendly" vessels was one of the reasons for the forthcoming anti-sub exercises the American, British and French navies will hold soon in the South China Sea.

U. S. naval headquarters at Sangley Point in the Philippines revealed the exercises will be held over a 10-day period with warships, merchant vessels and aircraft taking part. They will be given training in submarine attack, hunting and detection.

The exercises will be held in waters through which Allied shipping is carrying increased war supplies to the anti-Communist forces in Indochina.

The forthcoming three-power exercises revived unconfirmed accounts of Russian submarine activity in Korea waters before the Korean armistice.

Naval sources said Russian submarines constantly shadowed U. S. Task Force 77 during its operations in Korea waters and were surprised on the surface several times by radar detection.

★ ★ ★

U.S. Sends Bombers to Indochina French

WASHINGTON—(UP). American B-26 bombers are being sped to Indochina to help French-native forces in their increasingly critical fight against the Communists, the Defense Department said Saturday.

It also said 200 American military technicians have been added to the U. S. military mission in Indochina to help maintain the bombers. They will be noncombatants. The French will fly the B-26s.

"The success of the Franco-Vietnamese forces in the war in Indochina is important not only to France and the associated states but to the United States and the whole free world," the Defense Department said.

New Quakes Jolt Mexico, Toll Unknown

TUXTLA GUTIERREZ, Mexico — (UP). New earthquakes rocked southernmost Mexico Saturday night after devastating shocks that caused severe damage in four towns and sent landslides rumbling over rich farming areas.

First official reports from two of the stricken villages said "there are no known dead," although press dispatches based on information received from refugees earlier indicated loss of life was feared heavy.

Luis Serrano, secretary general of the Chiapas state government, said the first heavy quake struck shortly before noon Friday and lasted "a few minutes." Six lesser quakes hit the area Saturday morning and "shocks still were being felt tonight."

Panicky residents fled to the mountains in terror, he said, but began returning in the afternoon to their damaged homes.

Serrano said the state government was unable to give any official estimate of the damage, but announced that "fortunately, loss of life, if any, is very little."

He said a relief airplane landed Saturday morning at the two hardest hit towns of Yajalon and Petalcingo, and "found severe damage, but no casualties."

The relief plane flew over the two other villages hit by the quakes and crew members said destruction did not appear "very serious" from the air. There were no official reports of casualties in the two smaller coffee plantations.

"Inhabitants of the stricken area are still panicky because of the quakes, but we are taking all precautions to prevent personal losses," Serrano said.

Red China Trade Up

UNITED NATIONS, N. Y.—(AP). Red China's trade with the non-Communist world rose sharply during the first half of 1953, a U. N. survey showed Saturday.

L.B. Father of 2 Tells Police He Slew Wife

Sudden death came to Plenty St. Saturday. A 40-year-old County Department of Sanitation maintenance worker calmly admitted to Long Beach police late Saturday afternoon that he shot and killed his estranged wife here earlier in the day while their two children looked on.

Detectives arrested Salvadore Canuto Tapia at the home of his sister in Rivera two hours after his wife, Colleen, 33, was shot twice through the temple as she was hanging up the laundry, in the back yard of her home at 436 Plenty St., North Long Beach, Saturday noon.

Their youngest child, Philip, 4, was wounded slightly in the left leg by what his father insisted was a shot intended for Mrs. Tapia. The boy was treated at Seaside Hospital and held for observation.

Tapia surrendered meekly to detectives at the home of his sister, 9213 E. Call St., Rivera, according to police.

The couple separated last September, and Mrs. Tapia filed for a divorce. After living with relatives in Compton since the separation, Mrs. Tapia, Philip and another son, Salvadore Jr., 9, returned to their Plenty St. residence Friday.

Tapia claimed that a court order permitted him to see the children at specified intervals, but that his wife refused such visitations, according to police. He also contended that Mrs. Tapia had withdrawn money from their joint bank account without his authorization.

The county worker said he decided Friday night that he would kill his wife the next day if settlement on finances and custody of the children could not be arranged to his satisfaction.

The woman and the youngster were shot with a .32-caliber revolver which Tapia said he had owned for a long time.

Police said Tapia gave this account of the shooting:

He called at the home of his

(Continued on Page A-2, Col 7)

Spring's Coming, You Babe Ruths

Unmistakable signs of approaching spring were noted in Long Beach Saturday.

Dr. Frank Harnett, recreation department official, issued an annual order to get the city's baseball diamonds ready for action.

During the coming week, tons of rich soil will be spread over the ball fields at city parks.

Weather ---

Generally sunny today and Monday, but local haze or fog along the coastline during early morning hours. Little change in temperature. High today, about 72. Saturday's high-low figures, 71-45.

Aid Reaches 3 Alaskan Plane-Crash Survivors

ANCHORAGE, Alaska—(AP). Three of 16 men who were aboard an Air Force C-47 which crash-landed 75 miles northeast of here Friday were found in good condition by two bush pilots and an Air Force surgeon Saturday.

The men, whose identity was not immediately learned, were 10 or 15 miles from the spot where the plane's wreckage has been sighted. It is not known whether they parachuted or walked to the point where Don Sheldon landed his small plane in a near-blizzard.

Two other survivors have been seen from the air at the site of the wreckage. Helicopters and a snowshoe rescue party are trying to reach them.

With Sheldon were Maj. Carl M. Russell, wing surgeon at Elmendorf Air Force Base, Anchorage, and Cliff Hudson, bush pilot who originally sighted the wreckage.

They reported by radio that one of the three fliers required first aid treatment but that all were in good condition. Radio contact with Sheldon was extremely bad and only the sketchiest of messages could be received.

Sheldon reported it might be necessary to spend the night where the men were found, 5½ miles west of Gold Creek.

He said the snowstorm was "terrific" and limited visibility to one-eighth of a mile with a 300-foot ceiling.

Air Force officials believed the three men must have parachuted from the C-47 because they were too far from the plane wreckage to have walked.

Aboard the twin-engined craft when it left Elmendorf on a 275-mile flight to Ladd AFB, near Fairbanks, were two Army officers, 11 Air Force men and the three Air Force plane-crew members.

Hope that others may have parachuted from the plane was bolstered by a report from Clarence Davies, Alaska railroad employe, that he had seen a parachute open after hearing a diving plane.

WHERE TO FIND IT

Amusements	A-18
Beach Combing	B-1
Bridge	D-7
Classified	C Section
Editorials	A-10
Military	B-2
Obituaries	B-2
Radio-TV	A-19
Real Estate	B-8-11
School Menus	D-7
Sports	B-3-7
Waterfront	B-2
Women's News	D Section

Pacific Chief Back for Indochina Talks

HONOLULU, T. H.—(UP) Lt. Gen. John W. O'Daniel, U. S. Army commander in the Pacific, enplaned for Washington Saturday for top-level talks on Indochina.

O'Daniel is recognized as one of the army's top experts on Indochina and recently was ordered to retain his command despite passing the retirement age.

Three Children Die in Farm Home Fire

PARLIER—(AP). Three children perished early Saturday in a fire which destroyed their farm home a mile north of this central California community. A leaking gas line was blamed.

The victims were Cora Sue Freeman, 15; Brent Freeman, 11, and Shirley Velma Freeman, 9.

Buddy Guards Paralyzed Master

A MIGHTY LITTLE DOG is Buddy, year-old Chihuahua who guides his master, Lloyd Edens, 57, along Pine Ave. as Lloyd sells pencils. Edens, who lives at 2802 Caldwell St., Compton, says he is paralyzed from the waist down. He travels on knees and hands, led by Buddy.—(Staff Photo.)

L. A. C. SAYS:

Impulsiveness

Do it now before the idea gets cold sounds like the "go-getter" type. But this type of impulsiveness is probably far more costly than any delay caused by sleeping on an idea overnight. No two individuals work at the same speed. It is entirely against the nature of some to move carefully just as it is hard for some to move at all. But after many years as a salesman, sales manager, manufacturer, newspaper publisher and now a columnist, it seems to us the successful men we have known operated in between these two types.

It is not age or time, necessarily, that develops conservatism in an individual. It does not mean everyone learns from experience. We know of many men with broad experience in many enterprises who have failed. These men never learned a lesson, because they always blamed their failures on everything but their own

(Continued on Page A-10)

P-T City Editor, Aide Win Award by Publishers' Assn.

The Press-Telegram's city editor, George Flowers, and Reporter Bert Resnik were awarded an editorial citation by the California Newspaper Publishers Assn. Saturday for their series last September on the torture and hardship endured by a Long Beach Army corporal as a Communist prisoner of war in Korea.

Typography of the Press-Telegram was judged second best in the state by the publishers' organization, concluding its annual convention in Los Angeles. The San Jose Mercury took first place in this classification.

The San Diego Union won the association's award for general excellence among the state's daily newspapers, with the San Francisco Chronicle second and the San Jose Mercury and Pasadena Star-News tied for third. The Mercury also won awards for the second-best front page, the second-best newspaper promotion and the second-best women's interests coverage.

Cpl. Arthur Bowditch, 2670 Stanbridge Ave., told his story of suffering to Flowers and Resnik in San Diego Naval Hospital, where he was flown from overseas to receive treatment for tuberculosis and other ailments contracted during his ordeal.

The story ran in three installments in the Press-Telegram, Sept. 15, 16 and 17.

Individualized International Southland DINING in the Long Beach area

Charcoal Steaks Prime Ribs

Tap Room

BOBBY MORREAU at the Piano-Organ Bar

Hoefly's

LAKEWOOD

BANQUET ROOM

APPLE VALLEY STEAK HOUSE

733 EAST BROADWAY, LONG BEACH
LUNCHEON AND DINNER

MONDAY THROUGH SATURDAY: LUNCHEON — 11:30 a.m. to 4:00 p.m. MONDAY THROUGH SUNDAY: DINNER — 5:30 p.m. to 11:30 p.m.
111 AMERICAN AVE., TEL. 7-1091
LONG BEACH

CIRCUS ROOM
FRED HERSHORN
You'll find incomparable food and superb drinks in either of these famed restaurants, plus the pleasure of unusual continental atmosphere and superb service
RESTAURANTS
HURLEY BELL

CORONA DEL MAR
135 COAST HWY., TEL. 2716
MONDAY THROUGH SATURDAY: DINNER— 5:30 p.m. to 11:30 p.m. SUNDAY: DINNER 4:30 p.m. to 10:30 p.m.

Tap Room

RAY WHITAKER at the Piano-Organ Bar

Hoefly's

BELMONT SHORE

FOR ALL SPECIAL OCCASION DINING

IT'S

Ricart's

UPTOWN
4363 ATLANTIC AVE.
CLOSED MONDAYS

Charcoal Steaks Prime Ribs

Let's have dinner at

Brower's

tonight!

Family Dinners

YOU CANNOT BE DISAPPOINTED When You Dine at

MON'S TALK-OF-THE-TOWN

3980 East Ocean Blvd.
PHONE 9-2543

"Watch us make 'em" BANQUET ROOM

Chicken Pie Shop

SEVEN - 3 - SEVEN PINE AVE.
Phone 701-419

"Delicious Food at Sensible Prices"

Jones DINING ROOM

120 E. Fifth St.
11 A. M. TO 8 P. M.
CLOSED FRIDAY EVENING AND ALL DAY SATURDAY

French Cuisine

Francois

MANHATTAN

1909 East 4th St.
Luncheon and Dinner

Meet Me at . . .
RESTAURANT
Victor Hugo

- Luncheon
- Dinner

Old World Atmosphere

730 EAST BROADWAY
PHONE 6-4476

meet your host

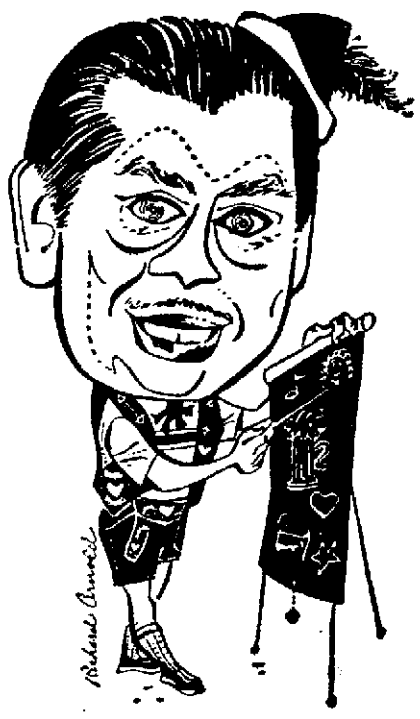

ERNEST GLASER
The Man in Charge

THE WILTON HOTEL'S Skyroom is one of the showplace restaurants of the West for two very good reasons: Its large picture windows, which present incomparable views of the Southland, and its superb cuisine.

The view is equally good by day or night. The Skyroom's 14th floor advantage provides its diners with brilliant technicolor scenes of Long Beach's spreading harbor or such faraway points as the Hollywood Hills, Catalina or Balboa.

And the food is moderately priced, too. A splendid prime rib, served semi-a la carte, is priced at $2.95. A whopping, 16-ounce Texas steak — with French fries, garlic rolls and beverage—is $3.50. Other entrees are lower priced. The service extended by Maitre d' John Farrel and such red-jacketed waiters as George Ross (who waited on my wife and me the other evening) is always extra-attentive. In addition, there is always a good show at the Skyroom. Currently featured are Daryl Harpa's orchestra and petite Shanna Crockett, the darling of Manila.

HOST at the Wilton is Ernest Glaser, cosmopolitan "caterer to kings" who has been associated with the hotel for 15 years. As catering executive, he is in charge of the Skyroom, the hotel's coffee shop and five banquet rooms which last year catered to the staggering total of 1600 parties, receptions and other functions.

A native of La Tourbie, France, Glaser puts in 65 hours a week at the Wilton. In his spare time, he cavorts in a Tyrolean costume as cellarmaster of the Wilton Cellar Club which has 3300 members who gather for community singing and to sip such Glaser specialties as "Flaming Dolls" and beers that taste like champagne. He also puts in 25 hours a week as chief of emergency feeding for the local Civilian Defense and Red Cross. —TEDD THOMEY.

Sea Food

Your Host . . . PETE STATHIS SAYS:

"We Serve the Finest Dinners in Town!"

Open 11:30 A.M. to Midnight

SEA FOOD GROTTO

701 East Ocean Blvd.

Southern California's most beautiful restaurant

Welch's

Atlantic Blvd. at San Antonio Drive

"DINE AT THE SIGN of the SWORDFISH"

SAM'S SEA FOOD SPA

16278 S. Pacific Coast Hwy.
1 Mile East of Seal Beach Surfside

Chuck Wagon

Featuring the

Tartan Room

Hugo's

5834 Atlantic
Your Host, "MAC" MACDONALD
CLOSED THURSDAYS

Supper Clubs

JOE GRAYDON'S SUPPER CLUB

PRIME RIBS

6 P.M. to 11 P.M. All You Can Eat $2.25

No Cover — No Minimum

2509 E. Pacific Coast Hwy.
Phone 90-9180

German

THE Hofbrau Club

Invites You to "Dine in an Old World Atmosphere"
DINNER SPECIAL 6 - 8:30 P. M.
PORTERHOUSE
TOP SIRLOIN $1.00
Minimum One Cocktail Per Person
COMMUNITY SINGING AT 9 P. M.
Herman at the Piano Bar
22 HART PLACE
IN ROBINSON HOTEL

Hotels

DINE IN THE SKY

Wonderful food, courteous service and a delightful view are all yours in the Sky Room. No minimum or cover charge. Complete Dinners from $2.25

WILTON HOTEL

Sky Room

Cafeterias

"QUALITY FOOD at Sensible Prices"

Jones CAFETERIA

126 E. Fifth St.
11 A. M. TO 7:30 P. M.
CLOSED FRIDAY EVENING AND ALL DAY SATURDAY

Help Yourself to Quality at

RICART'S BELMONT SHORE

SERV-UR-SELF RESTAURANT
5100 East Second St.

The Entire Family Enjoys Dining at

Arnold's SERV-UR-SELF RESTAURANT

3925 ATLANTIC

From a Sandwich to a Complete Meal

GALLAGHER'S GALLEY

1102 W. OCEAN BLVD. at Pico

Mexican

You'll Enjoy Our DELICIOUS and REAL MEXICAN FOOD From Our Own Kitchen
Combination Plates, Tamales, Tacos, Enchiladas

EL PATIO CAFE

337 PACIFIC AVE.
CLOSED SUNDAYS

Fast Life
by PETRONIUS JR.

ON THE JUNE 8 state election ballot each candidate will for the first time have his party shown below his name.

* * *

Heretofore, under cross filing, many voters did not know whether they were voting for a Democrat or Republican.

* * *

RESULTS in the final elections have shown most voters do not care much about which party the candidates are registered under.

* * *

But undoubtedly there will be some change in voting when the voter sees Republican under the name of a candidate on the Democratic ballot, or vice versa.

* * *

IT IS MORE HONEST to have it that way rather than try to ride two horses by keeping silent as to party affiliation.

* * *

But it is doubtful this will greatly cut down the vote for old timers like Bill Grant and Herb Klocksiem, who have had both party endorsements.

* * *

IT COULD MEAN a runoff for Craig Hosmer, however, should he have a strong Democratic candidate against him.

* * *

Joe Kennick is the only Democrat who would come close to Hosmer and it sounds like he may make another try.

I, P-T PRESENTS

Baton Will Swing You Into Shape?

THERE'S NOTHING LIKE twirling a baton to swing yourself into shape, majorettes insist.

"Majorettes Make Good Models," illustrated today on Page B-1, points out that some top-flight personalities have twirled to fame. And so ends the controversy over the Case of the Protruding Fanny.

* * *

Another spotlight feature on Page B-1 shows How Teacher Has Changed Since Dad was a Boy.

Old Miss Priddy wore her hair stacked high and had a quick wrist for a knuckle-wrapping ruler. Today's schoolma'am talks in the smooth tones of a bond salesman, dares to wear lipstick — and may even get married.

* * *

"I'M TIRED of being a machine," says Donald O'Connor, the jumpingjack that walks like a man, in his exclusive Parade Magazine interview. You'll see what Donald means when you learn the details of the stage career that began when he was around old 13-months of age.

In what country does a kiss cost $1.60? You'll learn the answer to that one in Parade, too.

* * *

The world's MOST SUMPTIOUS SEA SHANTY is pictured in sepia color on the cover of Southland Magazine today. Inside you'll discover the inside story of the Marion Davies mansion on the beach at Santa Monica.

You CAN build a castle on the sand!

* * *

REBEL YELLS for Turkey's president are reported in Virginia Kelly's special Washington dispatch in today's Women's Section. (Details of President Bayar's Long Beach visit will be found on Page A-3).

A close-up of a Chef of the Week who surrounds himself with tropical fish and a parakeet is given by Mildred Flanary on Page D-9.

The parakett, Miss Flanary reveals, warbles wolf calls.

Anti-Germ-War Plants Disclosed

WASHINGTON — (UP). Army officials Saturday disclosed the existence of three highly secret plants specializing in the development of defense against biological warfare.

The plants, operated by the Army Chemical Corps, are located at Camp Detrick, Frederick, Md.; Pine Bluff Arsenal, Ark., and Dugway, Utah.

The existence of the germ-warfare installations was disclosed following reports that the Army had failed in efforts to have private industry take over operation of the plants.

Zapotocky Recovered

LONDON—(AP). Ailing Czech President Antonin Zapotocky has returned to work after a short convalescence in the North Bohemian mountains, the Czech radio announced Saturday.

Sun, Moon, Tides

TODAY

Sunrise: 6:45 a. m. Sunset: 5:29 p. m. Moonrise: 8:58 a. m. Moonset: 10:29 p. m.

Tides: High, 11:31 a. m., 4.3 ft. Low: 5:41 a. m., 0.7 ft.; 5:40 a. m., 0.6 ft.

MONDAY

Sunrise: 6:44 a. m. Sunset: 5:30 p. m. Moonrise: 9:34 a. m. Moonset: 11:38 p. m.

Tides: High, 12:09 a. m., 5.2 ft; 12:36 p. m., 3.5 ft. Low, 6:53 a. m., 0.3 ft.; 6:17 p. m., 1.2 ft.

INDEPENDENT
PRESS-TELEGRAM

Published Sunday only at Sixth St. and Pine Ave., Long Beach, Calif.

Entered as second class matter at Post Office at Long Beach, Calif.

	Per Month	Per Year
Carrier delivery	60 cents	$7.20
By mail	60 cents	$7.20

Russ Snub New Bid to Save Big 4 Talks

(Continued From Page A-1.)

four powers which occurred after 1945.

The plan brought immediate caustic comment from Sec. of State John Foster Dulles.

Dulles expressed regret that the Russians "had not thought fit to continue discussions on vital questions of German unity" and added:

"We are all happy that the Soviet people are so concerned about the economic welfare of the West German republic. Perhaps that is due to the phenomenal increase in production of consumer goods and rebuilding."

At the end of the meeting Eden proposed the conference break off the talks on Germany and begin discussion of an Austrian peace treaty next Tuesday. A secret session already is scheduled for Monday.

Molotov at once objected and demanded continuation of the German debate on Tuesday. The four foreign ministers finally agreed to discuss procedure Monday for swinging over to the Austrian treaty, third item on the conference agenda.

★ ★ ★

'Freedom' Processions Broken Up by Reds

BERLIN—(AP). Demonstrators in a number of East German cities have taken openly to the streets demanding free elections, the West Berlin Telegraf reported Saturday night, and have been dispersed by police.

The newspaper said processions were broken up in Leipzig, Gera, Dresden, Bitterfield. The marchers carried posters demanding free elections and shouting, "We want freedom," the account said. It added that East zone police trucks afterward circulated and warned the people by loudspeaker not to be misled by "evil elements."

The U. S. High Commission newspaper Neue Zeitung also reported that machineguns and carbines were taken to East Berlin's city hall from police headquarters for Communist officials to protect themselves in case of a repetition of the last June 17 riots.

The East German government sent secret police into the chief industrial plants with orders to seize anyone caught shouting for free elections.

VISITOR GETS AN EYEFUL

SACRAMENTO — (UP). Robert D. Yoder, Goshen, Ind., has seen more of the North Sacramento Municipal Court than other tourist attractions in Northern California.

He paid $15 for speeding Thursday. Friday he took his car from a garage without paying tow charges and collided with another vehicle as a garage employe chased him.

Judge Louis Missal has given Yoder a choice of $150 fine or 30 days in jail.

Russian Asks U.S. to Drop Trade Ban

LONDON—(AP). A top Soviet economist called on the West Saturday night to abandon its ban on strategic trade with Russia and her satellites.

"The United States naturally is free to adopt its own attitude toward international trade, but the United States ought not to interfere with the trade of other nations," declared M. Nesterov, chairman of the USSR Chamber of Commerce.

"The possibilities for world trade are inexhaustible," he said in a Moscow broadcast monitored in London.

"It indeed is unnecessary to remind business circles what prospects would be opened through re-establishment of relations with countries of the Socialist camp numbering 800,000,000 people and possessing the richest and most varied resources," he added.

Nesterov said that in welding new East-West trading accords "the way will be easier than in other spheres of international relations."

He said a "new tone" was apparent in the remarks on East-West trade by a number of western trade leaders, "for instance Harold Stassen and the chairman of the United States Council of Chamber of International Commerce, Warren Lee Pearson."

"If practical steps to develop normal international trade—particularly between the United States and the USSR and the United States and China—were to follow such sound declarations they would be only too welcome."

Nesterov did not elaborate his references to Stassen, U. S. foreign operations administrator, and Pearson.

He said western ban on shipments to Russia and her satellites had "failed to arrest economic progress of these states."

Union Bolts, Eyes CIO

GILMAN, Colo.—(AP) The Gilman local of the International Union of Mine, Mill and Smelter Workers voted by secret ballot Saturday to withdraw from the union and seek a charter with the CIO United Steel Workers.

Lucky Crash for Thirteen

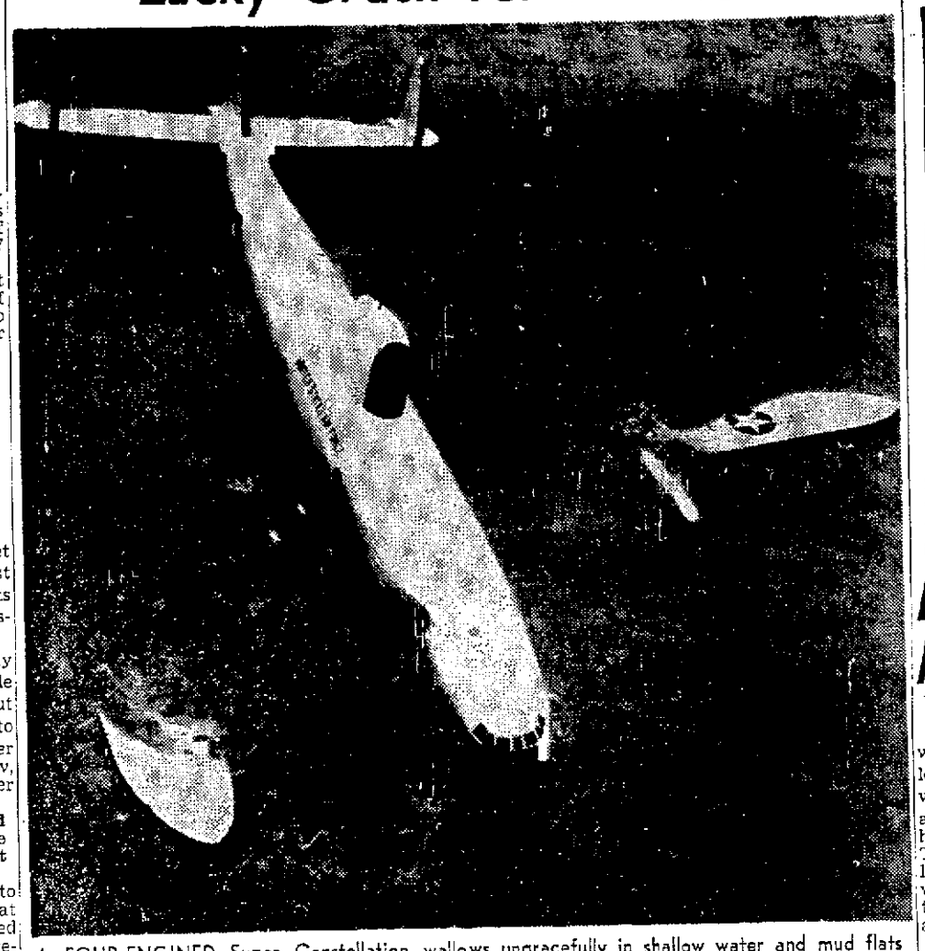

A FOUR-ENGINED Super Constellation wallows ungracefully in shallow water and mud flats two miles from Hamilton Air Force Base, Calif., after a crash-landing Friday night in heavy fog. All 13 Air Force men aboard, including S/Sgt. Melvin S. Smith, of Norwalk, survived the mishap, two suffering minor injuries.—(AP Wirephoto.)

Dulles, Russ Swap Toasts at Gala Fete

BERLIN — (AP). Secretary of State Dulles and Soviet Foreign Minister Molotov lifted wine glasses in an exchange of toasts here Saturday night.

Returning Molotov's hospitality of last week, Dulles staged an elaborate dinner for him.

It followed a Big Four session at which East and West nearly reached the breaking point on German unification.

The dinner was described as cordial and sociable. Dulles first toasted Molotov and the Soviet delegation. Molotov responded with a toast to Dulles and the American delegation.

Dulles then offered a joint toast to President Eisenhower and Soviet President Klementi Voroshilov.

The dinner ran from 8:30 to 11:15 p. m. It started with hors d'oeuvres and included lobster and filet mignon and it ended with creme brulee and coffee.

Pope Shows Slight Gain; Condition Weak, Grave

VATICAN CITY — (AP) Pope Pius XII was able to maintain Saturday a flicker of renewed strength noted during an anxious night, but doctors kept up a constant bedside vigil over the stricken 77-year-old pontiff.

Prof. Riccardo Galeazzi Lisi, the Pope's personal physician, reported symptoms of a "very slight improvement" but said general weakness persisted. Later the Vatican press office announced the slight improvement continued during the day.

As he left the Vatican shortly before midnight, Galeazzi Lisi again reported that he had found the Pope "slightly improved."

These words kindled hope among millions of Roman Catholics who offered prayers in many parts of the world for their ailing spiritual leader.

From his simple wooden bed in his Apostolic Palace apartment, the pale and gaunt Pope painfully gave instructions and conferred for an hour with his faithful pro-secretary of state, Msgr. Giovanni Batista Montini.

The Pope has been confined to his bed for 13 days with a stubborn and not fully explained internal ailment. It attacked his aged body at a time when he was weary and worn from prolonged overwork.

Unable to hold down his usual meager diet, his condition has grown dangerously feeble. Intravenous feeding has become necessary. The Pope's inability to keep down fluids has made it impossible to conduct further X-ray examinations of his condition, described at first as a persistent gastric ailment.

A source close to the Pope said the next five days were believed important in the outcome of his illness.

Dr. Paul Niehans, a Swiss specialist called in for consultation, apparently spent the entire night at the Pope's apartment.

Slaying Ends Argument

PRINCIPALS in North Long Beach slaying Saturday were Salvadore C. Tapia, 41, and his wife, Colleen, 33. Tapia admitted that he killed his wife during an argument in their back yard, police said.

L.B. Father of 2 Admits Killing Wife, Police Say

(Continued From Page A-1.)

wife Saturday morning. After a long argument, he pulled the revolver from his pocket and fired at his wife. The bullet missed her and he fired again. Mrs. Tapia dropped to the ground. He leaned over her, placed the revolver to her temple and fired a third shot. Then he left in his automobile.

Mrs. Tapia died instantly. Her body, clad in blue denims, a red sweater and blouse, was found lying near a basket of laundry.

Police trailed Tapia to the home of his sister. They found him sitting at a kitchen table.

Asked if he was the man who shot his wife, Tapia quietly replied that he was, and handed over his revolver. He was returned here and booked for investigation of murder.

From September until Friday, Mrs. Tapia and the two boys had been living at the homes of her sister, Mrs. Marie Rodriguez, 1608 E. 133rd St., Compton, and her mother, Mrs. Petra Flores, 1646 E. 133rd.

Mrs. Rodriguez said that Tapia had threatened several times to kill his estranged wife. Mrs. Tapia had another son by a previous marriage, Roy Aguirre, 16, living with Mrs. Flores.

Police said Tapia showed no remorse over the killing, but expressed surprise upon learning that his son had been wounded. He insisted that Philip must have been hit by the first shot he fired, aimed at Mrs. Tapia.

The boy's wound, below the knee of his left leg, was not discovered until an aunt, Mrs. Virginia Perez, had taken both youngsters to her home. His condition was not serious.

Tapia has been residing at the home of his mother, 1750 Pine Ave.

The slain woman's body is at Spongberg Mortuary.

Fire Strikes Busy Store, Razes Block

ZION, Ill.—(AP). Fire struck a crowded downtown store Saturday night and quickly ravaged the block-long, two-story building and nearby structures—but with no reports of deaths or serious injuries.

Firemen from 15 communities in Lake County, Ill., and nearby Wisconsin communities brought the blaze under control three hours after it started. They were handicapped by low water pressure, below freezing temperatures and a sharp north wind off Lake Michigan, which the historic little city borders.

The fire razed the 50-year-old, frame constructed Zion Department Store—crowded with Saturday night shoppers. Police said the shoppers escaped, but many suffered from the effects of smoke.

The blaze leaped from the store across Sheridan Road, the principal street in the business section, and destroyed an appliance store, an electrical appliance shop and a furniture store.

DINE AT . . .
welch's
THIS WEEK

A FLOOR PLAN FOR MODERN LIVING
by Frank Bros.

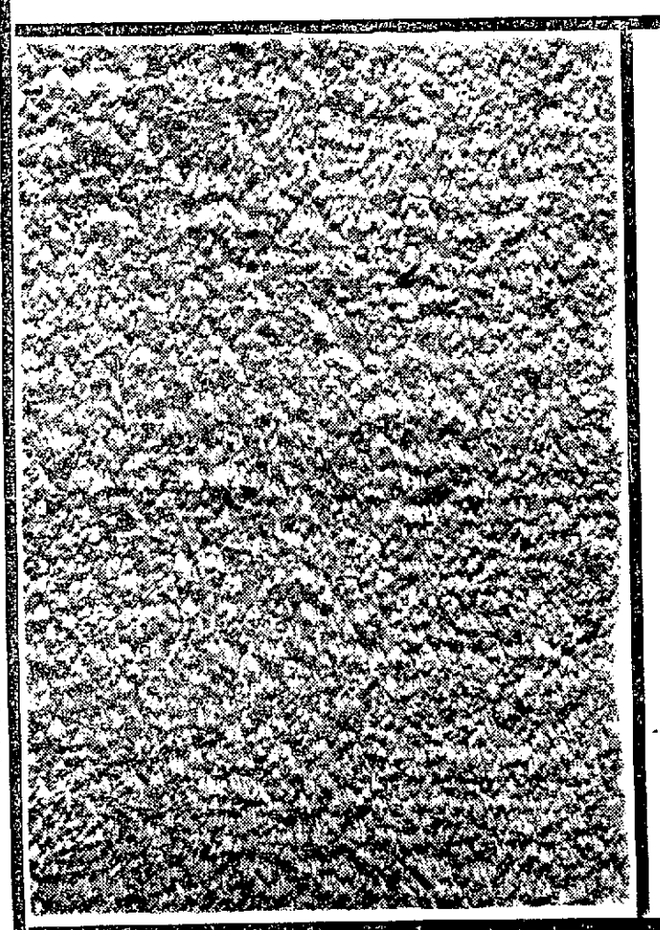

Whether you prefer the plush effect of Castellano cut pile broadloom, or the loop frieze texture of Rexmere uncut pile you may now have your choice with these newest cotton broadlooms by Bigelow. Build your interiors around this latest trend in the home fashion field and enjoy the wonderful advantages of cotton broadloom by Bigelow — easy to clean and washable, lockweave construction for invisible seaming or replacement of damaged areas, and the famous name of Bigelow to assure you of superior, long wearing quality. Available in a choice of wonderful colors to add charm and glamour to any room, Castellano or Rexmere are ideal floor coverings for Southern California casual living.

Price, too, is no problem, for both Castellano and Rexmere cost only ..... 4.95 a square yard

For example, room-size rugs range in price from:

9'x12' 59.40

12'x15' 99.00

Or, if you prefer wall-to-wall carpeting with tackless stripping and 40-oz. waffle padding, an average living room, dining room, and hall requiring 40 square yards, may be completely installed for only 284.00

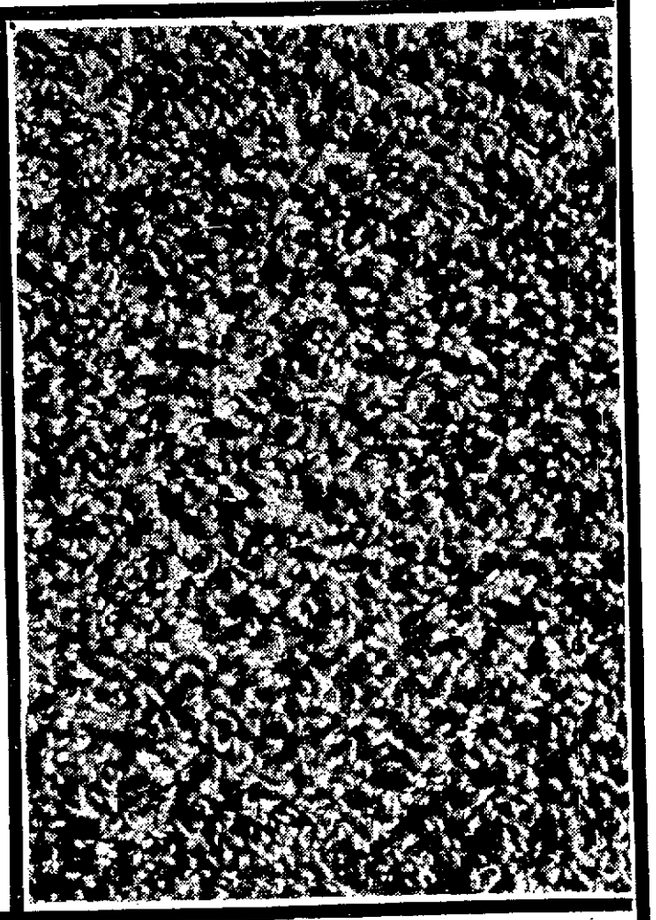

When you buy carpeting from Frank Bros.—all the "extras" come with it. Our decorators are trained and experienced to help in selecting the best carpet and the right color for you. Our expert carpet layers assure you of a perfect installation. And, you have the "extra" protection of carpeting by world famous mills from a dealer established for 23 years to assure you of the finest quality and workmanship.

convenient terms

Frank Bros.

2400 American Avenue, Long Beach

Open Monday and Friday Evenings Until 9

Ike, Solons Make Gains in Teamwork

By WALTER T. RIDDER
(Of I., P.-T. Washington Bureau)

WASHINGTON -- That liaison between the White House and its leaders on Capitol Hill has markedly improved is obvious to everyone watching the current session of Congress.

In the last Congressional meeting, the administration team was new and untried. Its single contact point with Capitol Hill appeared to be Sen. Taft, whose illness, however, took him out of action a good bit of the time. Conversely, Senators and Congressmen didn't quite know whom to contact in the White House. The inevitable result was confusion, mutual ignorance of plans, policies and strategy, and the usual irritations consequent to a feeling of frustration on both sides.

As up to now the House of Representatives has done very little, the major reflection of the change can best be seen in the Senate. There the burden of the job of selling the President's program to the unwilling and of steering it through the narrow channels of committees and floor debate falls on the brawny shoulders of California's senior Senator, William F. Knowland. He holds the job of Senate majority leader and as such is responsible for seeing the President's program is translated into action.

His first efforts in this capacity have been markedly successful. He has already rammed through the upper chamber the St. Lawrence Seaway which for years had met perennial defeat; the Bricker amendment, distasteful to the administration, which had once looked certain of passage, is all but dead, and two other major bills have been passed. That is on the whole an impressive record, as things go in this slow-moving town. A good deal of credit for this record must go to the much improved White House-Congressional liaison.

The new team of assistants to Eisenhower, who last year scurried around in some confusion, today know their jobs. Senators and Congressmen having problems know with whom they should deal instead of merely dumping the problem at the White House door.

A carefully chosen executive staff under Maj. Gen. Wilfrid R. Persons is the main link between Congress and the President.

Fairhope May Lift Anchor With Murder Still Unsolved

After a year of ghostly idleness, the murder ship Fairhope may sail again.

The vessel has been put in dry dock at the Todd Shipyard at San Pedro for a pre-sail survey.

Prospective purchaser of the vessel, which figured in a sensational shipwreck and drowning in January of 1953, was not disclosed.

The vessel has been tied up at an obscure slip in the West Basin of San Pedro Harbor since last February after her chief steward, Carl Thurmond, 59, of Sibley, La., disappeared mysteriously the evening of Jan. 29.

The following afternoon the ship ran aground off the coast of Mexico. The victim evidently was hacked by a knife and his body shoved out a port hole several hours after the Fairhope left Long Beach for Mobile, Ala. The murder has never been solved, despite thorough investigation by federal authorities.

The 438-foot-long Fairhope suffered extensive damage to her bottom in the grounding, and repairs will cost an estimated $1,000,000.

Owned by the Waterman Steamship Co. at the time of the tragedy, title to the vessel passed to a scrap firm, the National Metal and Steel Corp., and is currently owned by the American Ship Brokerage Corp. The latter firm purchased her for a reported $370,000.

The 6125-gross-ton freighter was built in 1943 by the Moore Dry Dock Co. of Oakland. She is a C-2-type vessel, which makes transfer of registry to foreign capital difficult, according to harbor sources.

Should the vessel leave the shipyard, it will not make workers unhappy. They claim they have heard mysterious noises aboard the deserted vessel during her lonely stay.

Golden Gate Bridge Gets 'Suicide Fence'

SAN FRANCISCO—(UP). A section of "suicide fence" is being tried out on the Golden Gate Bridge—a favorite spot for death leaps.

Nearly 150 persons have leaped from the huge span since it was opened in 1937.

Combing Out the Fog

FOG WITH little cat's feet may sound all right in a poem. It was a bothersome, ticklish dampness to Carolee Jenner, who combed it out briskly in the gray half-light of Saturday noon at the Linden Ave. entrance to Rainbow Pier.—(Staff Photo by Roger Coan.)

All Insurance Rates Based on Local Data

"The public should be cautioned that national changes in insurance rates do not necessarily apply locally," was the advice given Saturday to members of the California Association of Insurance Agents, in a regional meeting at the Lafayette Hotel.

The speaker was George O. Johnson, state president, who cited recent reductions in school insurance rates as an example. Rates are based on local data, he explained.

Other speakers were Maurice Stanley, district director, and Jack Berbower, president of the Long Beach Insurance Assn., hosts for the conclave.

Johnson said that the Pacific Fire Rating Bureau had announced that Feb. 1 there was a rate reduction of about 50 per cent in premiums for extended coverage endorsement on certain classes of schocol buildings.

"People should read these announcements carefully," he said, "and not jump to conclusions. The newspapers are very co-operative in publishing news of this sort but people often misread. If there is a news story about rate or coverage changes, the best thing for Mr. John Q. Public to do is to phone his local agent and learn the correct local application of the story."

Johnson explained that rates are based on local actuarial studies and that while rates might increase in one area they could well decrease at the same time in another locality.

Aussies Cheer Queen

SYDNEY, Australia -- (UP). Cheering Australians turned out by the thousands again Saturday in a warm welcome for Queen Elizabeth II and the Duke of Edinburgh.

HE'LL SEE HARBOR OIL FIELD

Turks' Chief Here Wednesday

Wonders of Long Beach Harbor and the way oil is produced there by slanting wells will be inspected Wednesday by Turkish President Celal Bayar. With him will be Madam Bayar and an entourage which will include 20 newsmen.

Arrangements for the visit here are being made by the Ralph M. Parsons Co., petroleum engineers of Los Angeles.

The president and party will be met by officials about 11:30 a. m. Wednesday at the Terminal Island Freeway and Willow St. Police will escort the party to the Port Administration Building.

Welcoming them will be a committee including Mayor Lyman B. Sutter, President F. D. Reider of the Harbor Board, City Mgr. Sam E. Vickers, President Ward Johnson of the Chamber of Commerce, and E. J. Amar, general manager of the port.

Amar, who speaks French fluently, will serve as interpreter, since the visiting president speaks little English, but converses freely in French.

President Bayar will study charts and maps of the harbor department oil-drilling operations and then will go out on Pier A, where slant drilling is in progress. The party also will inspect the two new transit sheds on Pier A and then will go to Pierpoint Landing, from which they will view the Naval Base.

After the inspection, the party will go to the Union Oil Refinery for a luncheon to be attended by only a few oil company executives.

About 3 p. m. they will be taken on Pacific Coast Hwy. to Signal Hill to see that oil field. From there they will go to Municipal Airport to board a plane for Las Vegas.

Mayor Sutter had hoped to stage a big civic dinner for the visitor but he was advised by the State Department that the itinerary was too crowded for such an affair.

EN ROUTE to West Coast, President and Mrs. Celal Bayar of Turkey wave from train platform.—(AP Photo.)

'NET' FOR CONS

SAN QUENTIN — (UP). The University of Southern California band opened a one-hour concert in the main yard at San Quentin Saturday with a number requested by the inmates. It was the Dragnet theme.

DINE AT . . .
welch's
THIS WEEK

561 DIFFERENT STAMPS $1.00
catalogue value over $11.22
Including ROOSEVELT & QUEEN ELIZABETH

F.D.R. at his favorite hobby

Who wouldn't want such sought-after issues? 23 Roosevelt-honoring stamps from 8 different countries; the full Rhodesian issue featuring QUEEN ELIZABETH; the LEIPZIG FAIR and (natural-color) MONA LISA sets from Germany; Explorer sets (unprecedently rare) from SAN MARINO and CAPE VERDE. These and other album enrichments—like the 1952 ALBANIAN set honoring Churchill, the NEW INDONESIAN set of Gen. MacArthur—are all included in this fine collection of 561 different stamps, offered for only $1.00 to introduce our approval service. Money refunded if you are not more than pleased. Lundy sheet gratis.

Elmont Stamp Co., Dept. H
960 Sixth Ave., New York 1, N. Y.

our entire **NYLON** family
at new low prices...

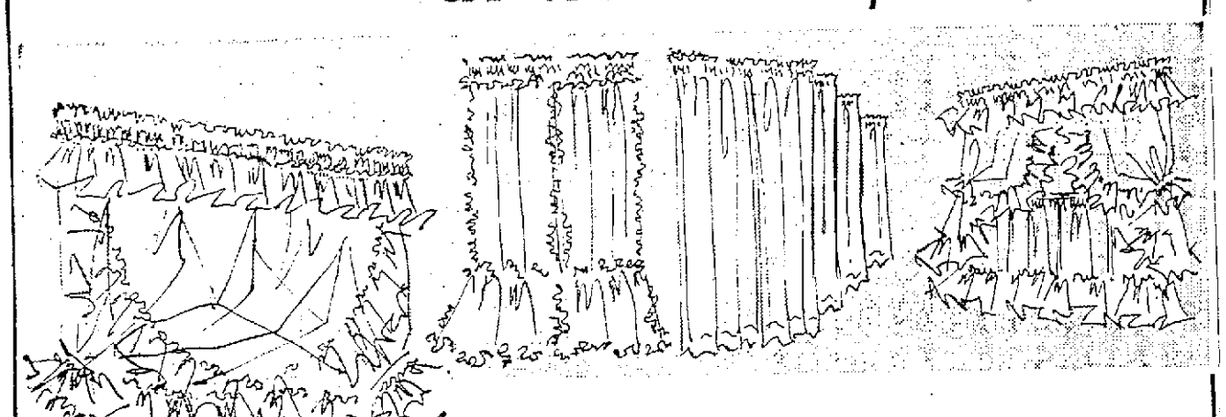

Hathaway

NYLON curtains

Not just nylon, but Hathaway finished nylon . . . sheer mystic illusions, softest draping qualities . . . frothy as moonglow, gay as sunshine. Washing and ironing worries have practically vanished . . . and you'll love the extra deep ruffles with the rolled hems.

VAN DELL'S
american at fourth

PRISCILLA SASH
66" wide to a pr. x 36" 3.75
66" wide to a pr. x 45" 4.25
66" wide to a pr. x 54" 4.50
66" wide to a pr. x 63" 4.95

SHORT WIDE PRISCILLAS
*146" wide to a pr. x 45" 7.95
146" wide to a pr. x 54" 8.95
146" wide to a pr. x 63" 9.95
194" wide to a pr. x 45" 9.95
194" wide to a pr. x 54" 10.95
194" wide to a pr. x 63" 11.95
*282" wide to a pr. x 45" 13.95
282" wide to a pr. x 54" 15.95
*282" wide to a pr. x 63" 17.95

DUTCH SASH
74" wide to a pr. x 24" 1.95
74" wide to a pr. x 30" 2.25
74" wide to a pr. x 36" 2.50
Valancing ..... 65¢ per yd.
Martha Washington panels 48"x81" 4.50 ea.
Note: Items marked *, require 2 weeks delivery.

81" PRISCILLAS
88" wide to a pr. x 81" 5.95
104" wide to a pr. x 81" 6.50
148" wide to a pr. x 81" 9.50
194" wide to a pr. x 81" 11.50
282" wide to a pr. x 81" 17.50

EXTRA WIDE 81" PRISCILLAS
*256" wide to a pr. x 81" 37.50
*440" wide to a pr. x 81" 52.50
*540" wide to a pr. x 81" 67.50

PANELS
42" wide x 36" ..... 1.25 ea.
42" wide x 45" ..... 1.45 ea.
42" wide x 54" ..... 1.65 ea.
42" wide x 63" ..... 1.85 ea.
42" wide x 72" ..... 1.95 ea.
42" wide x 81" ..... 2.15 ea.

HAPPILY WAITED TO SOUTHERN CALIFORNIA FOR 50 YEARS
Buffums'
Better Working Years
Long Beach Santa Ana

We have the pillow *just right for you* from our large selection of "*customized*"

Playtex® Pillows

More and more people realize a good night's sleep helps them feel and look better . . . and they also realize "size" and "fit" are as important in pillows as they are in other personal needs.
That's why more and more people are choosing "*customized*" PLAYTEX Pillows . . . truly, the greatest advance in sleeping comfort in more than 1,000 years. For healthful sleep start with the certainty that the pillow you choose is *perfect for you*. And from soft to medium to firm, from "Regular" Height to "Extra-Plump" to "King-Size — you've a magnificent choice!

All PLAYTEX Pillows have the allergy-dust-free whipped foam that makes you eager to get to sleep. The millions of tiny "air cells" are designed to keep cool air circulating throughout the pillow. So come in now for your *personal* PLAYTEX Pillow — see what you've been missing all your night life!

BEDDING—FOURTH FLOOR

Beautifully packaged for gift-giving.

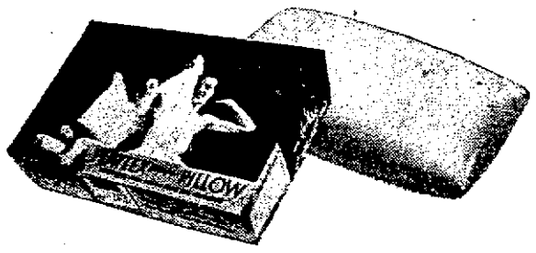

Buffums', Pine at Broadway, Long Beach, 6-9841, ZEnith 9841
Buffums, Santa Ana, Main at Tenth, KImberly 2-6262, ZEnith 2626.

Name.....
Address.....
City..... Zone..... State.....
.....Charge .....C.O.D. .....Check

Please send the following playtex "Customed" Pillows: White only.

	soft	medium	firm
"Regular" Height — Zippered in Extra-Fine Sanforized Cotton Covering 7.95			
"Extra-Plump"—Zippered in Extra-Fine Sanforized Cotton Covering. 9.95			
"King-Size"—Zippered in Extra-Fine Sanforized Cotton Covering..... 11.95			

To the purchase price, please add 3% State Sales Tax for purchases to be delivered within the state, and ½% City Tax for deliveries within Santa Ana. Cost of parcel post will be added to purchase price for deliveries outside Buffums' regular delivery area.

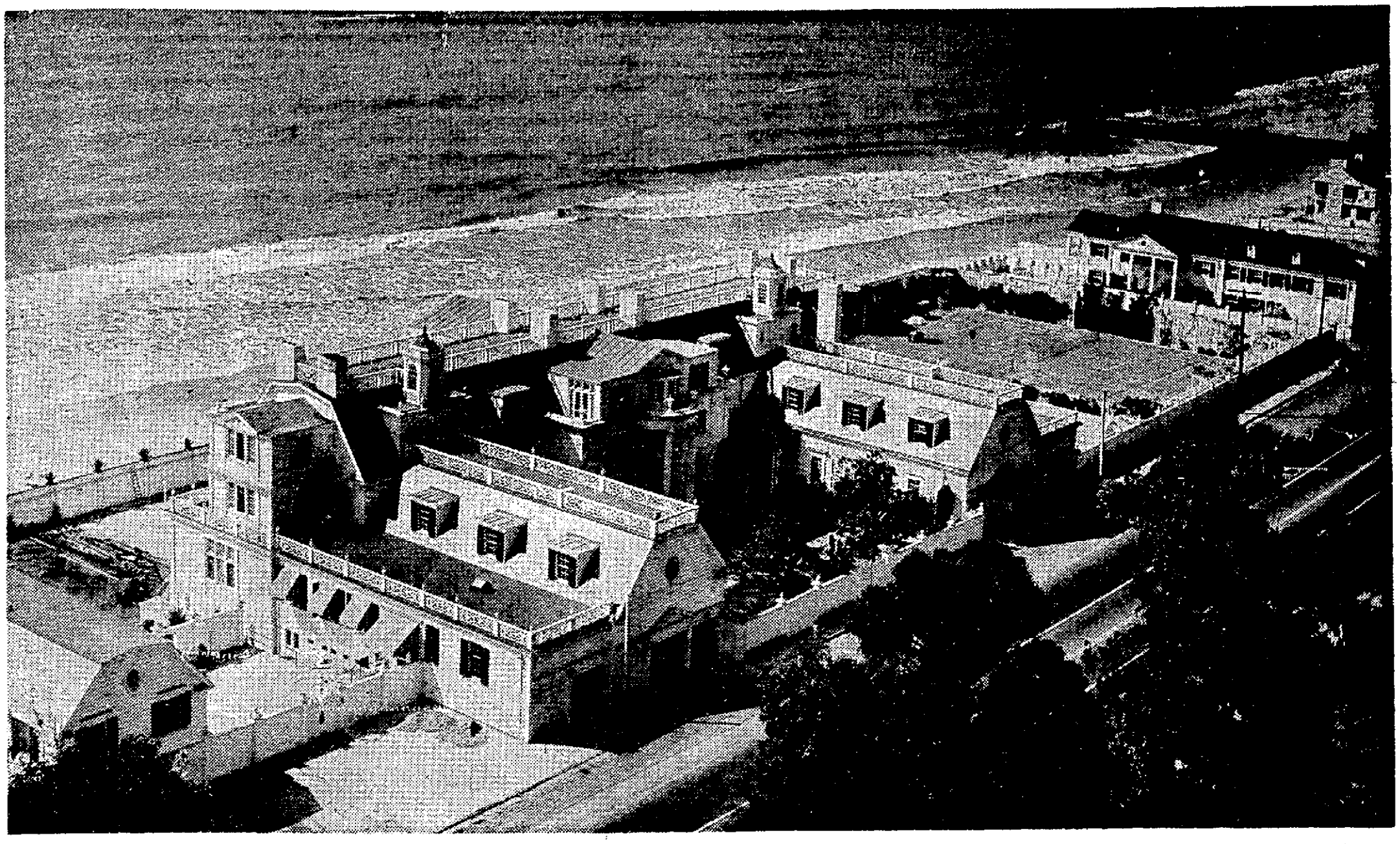

—Associated Press Photo

This is fabulous Ocean House, on the Santa Monica ocean front. Marion Davies, onetime film star, spent $4,000,000 building it.

World's Most Sumptuous Sea Shanty

ON THE WIDE, sandy beach of Santa Monica's ocean front there stands, forlornly today, a fabulous treasure house wherein kings, princes and tycoons once strolled in frank astonishment at the sight of luxury and opulent grandeur on a scale such as even they found hard to believe.

But royalty and other glittering VIPs tread the priceless inlaid teakwood and marble floors no more; nor do the genuine 18-carat gold ceilings any longer reflect the sparkle of diamond-studded tiaras that once were as common on the premises as costume jewelry on a dime store counter. Gone, too, is the petite, blonde hostess, Marion Davies, one-time reigning film star, who presided over this magnificent menage — an establishment once aptly, though irreverently, described as the "world's most sumptuous sea shanty."

Today, anyone may wander through the gilded halls. Well, perhaps not just anyone. But cracked, muddy boots might not be a bar to admittance if the wearer were in a buying mood and could back up his yen for a 110-room beach shack with around a million dollars in cash plus its equivalent in a triple-A credit rating. That's because the incredibly palatial Ocean House is for sale again — the second time since 1947, when Miss Davies sold the vast property to J. W. Drown, hotel and restaurant owner, who has been operating the establishment as an exclusive $50-a-day hostelry.

Drown also acquired a king-size mortgage to match the regal residence — a $654,000 plaster held by the Hearst Corp. — and he's found this even harder to lift than the multi-ton wrought iron ornamental gates separating the reception hall from the main drawing room. Therefore, he's seeking a bargain-hunting prospective buyer who might be inclined to take over the mortgage and his equity in the place. He estimates the latter as being worth $1,000,000.

THE CURRENT ISSUE of the National Buyers Guide, a unique journal of business opportunities which is distributed monthly to 15,000 prospective purchasers of business properties, carries a double-page, illustrated advertisement of Ocean House. The ad asserts that the place is "suitable as a de luxe highway hotel, exclusive health and recreation establishment."

Thus, when Drown declares in the publication that he'll consider any bona fide offer from a qualified investor, he may find a surprising number of inquiries. The National Buyers Guide has a reputation for locating buyers for some mighty strange properties.

For instance, the publication took on the job of locating a prospective purchaser for famed Mt. Wilson and was deluged with dozens of sincere inquiries within a week. And it's routine for it to find buyers for such unusual enterprises as nudist camps and earthworm farms. It even assumed the task of locating a cave for an apparently misanthropic citizen who wanted to get away from it all. In the light of such accomplishments, Drown's Georgian Colonial white elephant should be a cinch.

With the wide Pacific as its front yard, this 20th Century architectural fantasy is like no other week-end hideaway on earth except, maybe, King Louis XIV's historic 17th Century Palace of Versailles. However, those who have toured Miss Davies' Santa Monica cabana declare that not even Versailles could have surpassed it for sheer luxury and elegance of super-regal living.

AS A BEACH HOUSE, this sprawling establishment is a complete paradox and could qualify easily as Hollywood's Versailles. The house occupies most of the lot right up to the boundaries and this property, in in turn, runs 756 feet on the street side with a depth of 190 feet to the water's edge. There are 55 bathrooms (a lot more than Louis ever had) and 37 fireplaces — some large enough to accommodate a championship basketball team without any player stooping.

A quarter century ago, when Ocean House was growing, rare mantelpieces were imported by the dozen. Entire rooms from famous British mansions were shipped intact — paneling, doors and sometimes ceilings, too.

The estate consists of five Colonial houses, strung along the beach and ingeniously integrated into a single structure. Miss Davies took possession of the property in 1926, when Santa Monica was still a quiet resort town with a long string of plush beach houses nestling cozily between beach and palisades. Now their rear walls are sooted by the exhaust of heavy traffic on a major highway which passes immediately behind them.

THE FILM STAR chose two then-remotely-situated and identical houses at the base of the palisades and proceeded to build a connecting center section be-

By Douglas Nelson Rhodes

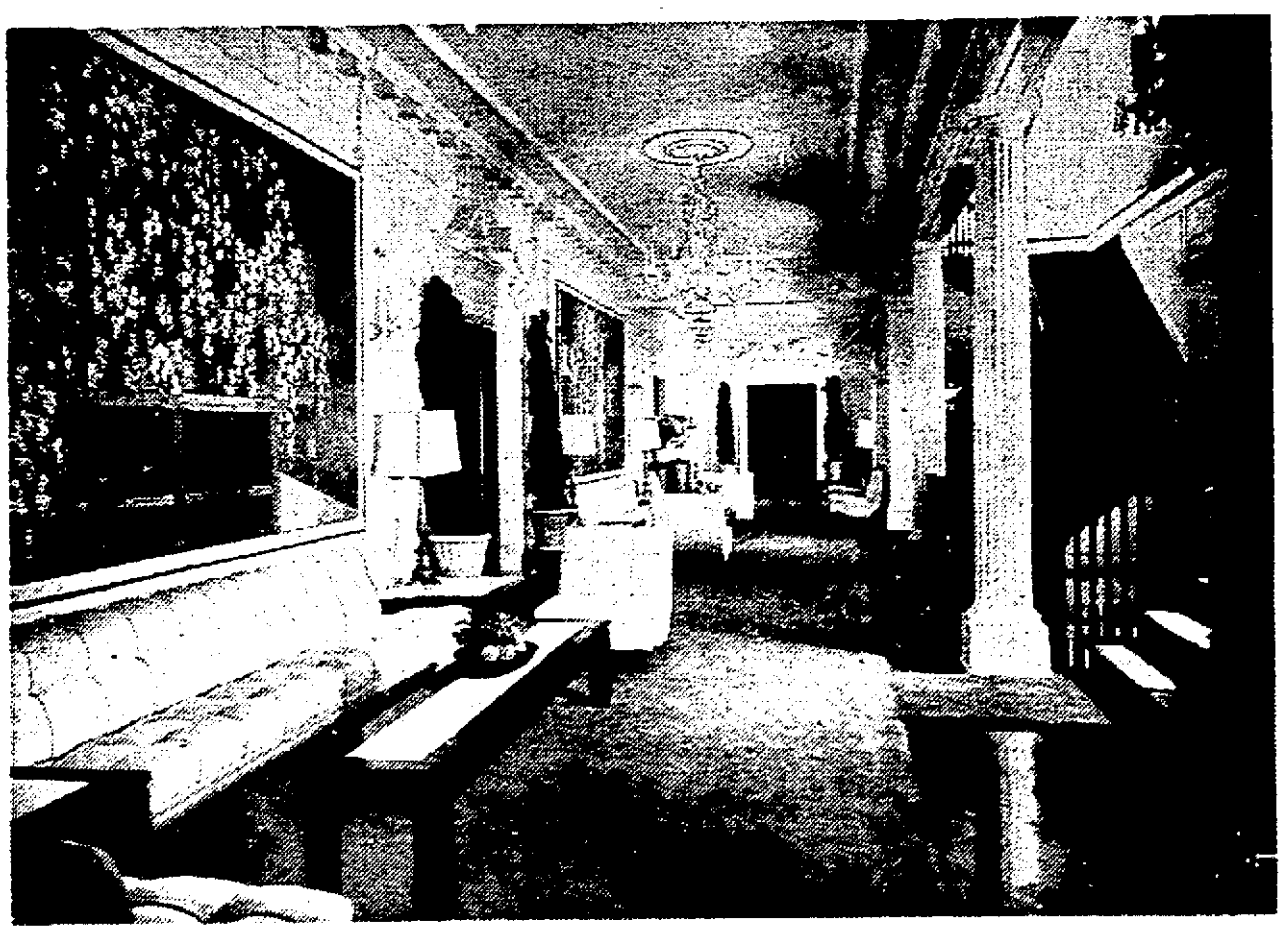

Ocean House's impressive reception lounge has hand-cut crystal chandeliers created for the mansion by Tiffany, and rare imported Japanese wall screens.

Huge floor-to-ceiling mirrors enliven nearly every room of Ocean House. This is a corner of a bedroom suite sitting room in mansion.

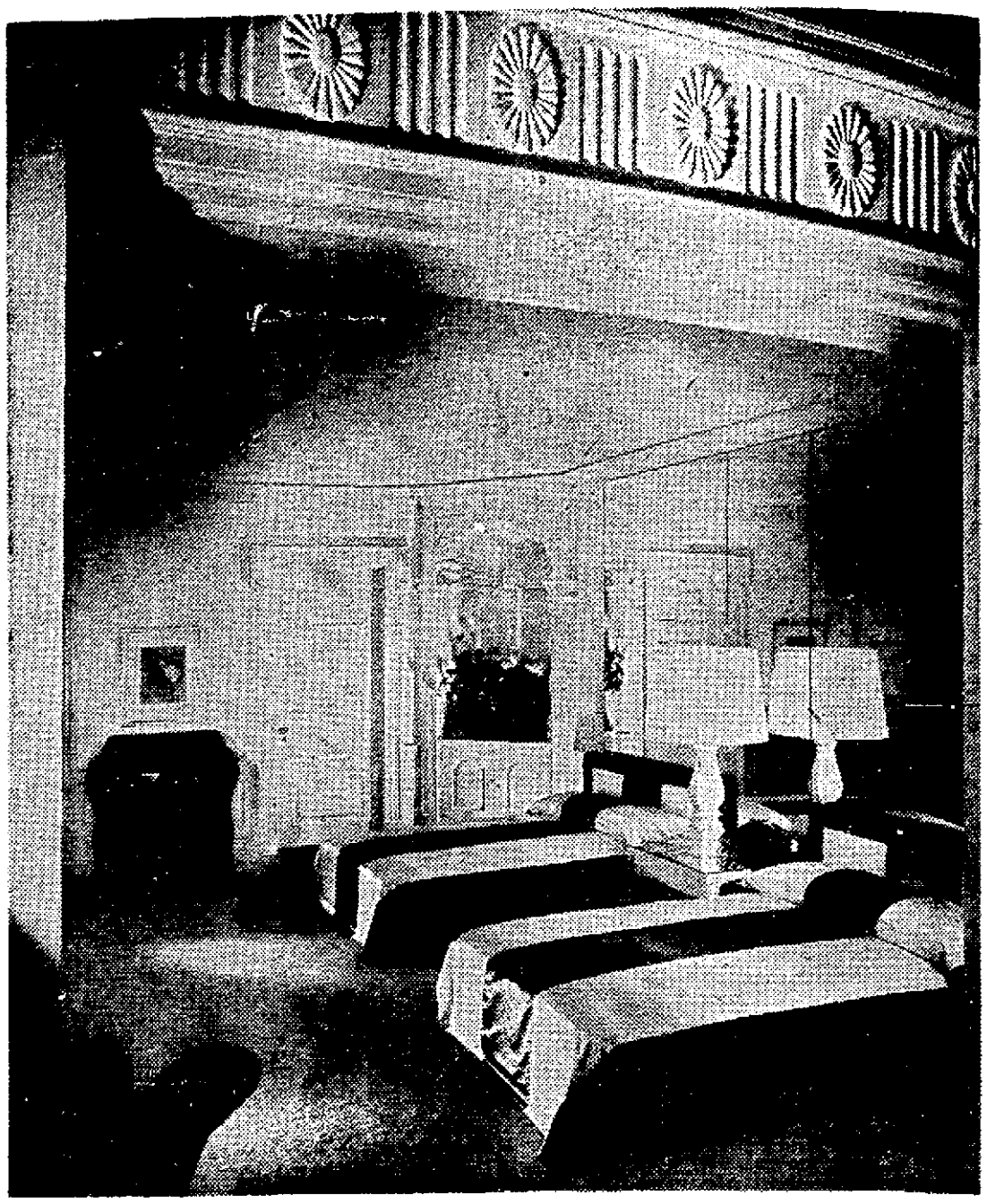

A "small" bedroom in a guest house addition to main structure. No expense was spared to make visiting kings and princes comfortable.

tween them. The famous architect, William Flannery, was engaged to integrate the structures into a single house.

The resulting two-story, U-shaped building was not considered adequate for the large-scale social plans of the new owner, though, and several partitions were removed. This elongation of rooms made the ceilings appear too low, so Miss Davies decided to jack up the second story. Then she changed her mind.

"As long as we've gone this far," she reasoned, "let's start all over and build the kind of house I really want."

And thus was the present peerless Ocean House begun. It was completed in 1930 and Miss Davies resided in the three-story main house for 15 years, until 1945. Adjacent were the homes of her father, her sisters and the building housing the family's 32 servants. Gardens filled with rare plants, tennis courts and two swimming pools completed the layout.

The 110-foot swimming pool in front of the main terrace is lined with imported Italian marble. The building's facade is of Vermont marble.

BEYOND the impressive fan-lighted entry hall is an open stairwell with hanging staircases on either side which rise two full stories. Seventy-five wood carvers worked more than a year on the balustrades alone! And in the moldings around the hall ceiling are 2300 little wooden buttons, each individually bored and glued in place.

The dining room, reception room and drawing room — each 60 feet long — came from Burton Hall, County Clare, Ireland. General Burton built his castle in 1749.

Dining room doorways are from Beckington Abbey, and the carvings in this room are originals by Grindling Gibbons from Cassiobury Park, the country home of the Earl of Essex, in Hartfordshire. Gibbons (1648-1721), England's famous wood carver, decorated Windsor Castle and St. Paul's Church, in association with the renowned Sir Christopher Wren.

CEILINGS are exact reproductions of famous European castles and all chandeliers are hand-cut crystal from Tiffany's. The drawing room ceiling is embellished with 18-carat golf leaf, untarnishable even from sea air.

Scenic wallpaper in the second and third floor hallways is from the old Zuber works in Alsace-Lorraine, handprinted from blocks saved from the bombings of World War I. The second floor papering consists of American landscapes; that of the third floor depicts the history of horse racing in Europe.

Miss Davies' suite on the third floor has an antique English marble mantelpiece from a 1760 Georgian mansion at Sutton, Surrey. Insets are of tan striped marble, and the carved center plaque shows bacchantes pulling a barrel of wine.

Two bathrooms adjoin the huge bedchamber. An equally expansive solarium-sitting room and a balcony overlook the sea.

All the main suites have two closets as large as the average hotel room, cedar-lined and equipped with vaults for fur storage.

The baths of the Davies suite are colored marble, the walls ringed with mirrors. Bathing pools are reminiscent of Roman days.

THE GREEN ROOM, or reception lounge, on the main floor is paneled in honey-colored pine. Its 18th Century fresco ceiling was imported from an old London town house. New York artisans worked six months applying its gleaming gold leaf. The Georgian mantelpiece is of carved marble from the 18th-Century Hatton Hall, home of Oscar Wilde's mother.

Grecian columns, outlined in gold leaf, and a white marble mantelpiece dominate the Gold Room, now a hotel-bar lounge. The mantelpiece in this room came from the library of the home occupied by King George V while he was Prince of Wales.

A vast projection room — in reality, a nearly full-size, luxuriously-appointed theater — has a regulation motion picture screen that rises out of the floor at the touch of a button. The paneled walls are carved deal wood, from Cassiobury Park.

Adjoining is the banquet room, a marine room and a great library also paneled and carved exquisitely. Once this was the sitting room of Eleanor, Duchess of Northumberland.

Below the main floor level, flanking the swimming pool, are a dozen bath dressing rooms and the rathskeller.

The latter once was the interior of an inn located in Surrey, England. It dates from 1560. Its three small rooms were redesigned into a single room in Ocean House. Paneling is Tudor, and the mantelpiece is the oldest in the house, having been built in 1642. Bar, backbar and door trim are hand carved, dated 1560, and came from Charles of London.

In one second floor suite is a green-and-white marble mantel with delicate oval Wedgwood medallions, from Admiral Batey's London town house. The East Suite has a mantelpiece of green marble, from the Duke of Windsor's country house.

FROM ALL THIS, the present owner, J. W. Drown, has created an ultra-plush seaside resort hostelry for tired businessmen and other vacationers with a taste for the rare and beautiful. In addition to master suites at $50 a day, there are many single rooms which rent at correspondingly lower rates. All guests may use either of the two restaurants, banquet room, two bars, the 1700-locker beach house, 24 cabanas and the two swimming pools.

And, inasmuch as the Wheel of Fortune still spins, it develops at long last that Joe Doaks — who once could enter these magnificent and hallowed halls only in his dreams — may now enjoy the kind of living which not many years ago was reserved for only the world's upper-upper crust. That is, he may enjoy it — if he can stand the tariff.

And what fate awaits Ocean House if no prospective buyer appears? Will it succumb to the fearful fate met by many other of the world's showplaces in recent years — ruthless dismantling at the hands of a wrecking crew?

The present owner sincerely hopes that the saga will have a happy ending, after all. "I'm optimistic about the chances," he declares. "Business and art are not always homogenous factors in such a situation, but in the case of Ocean House they can be blended nicely. And the glue that holds them together is the undimmed glamour of the place's glorious past — and everybody knows that glamour is a very marketable commodity!"

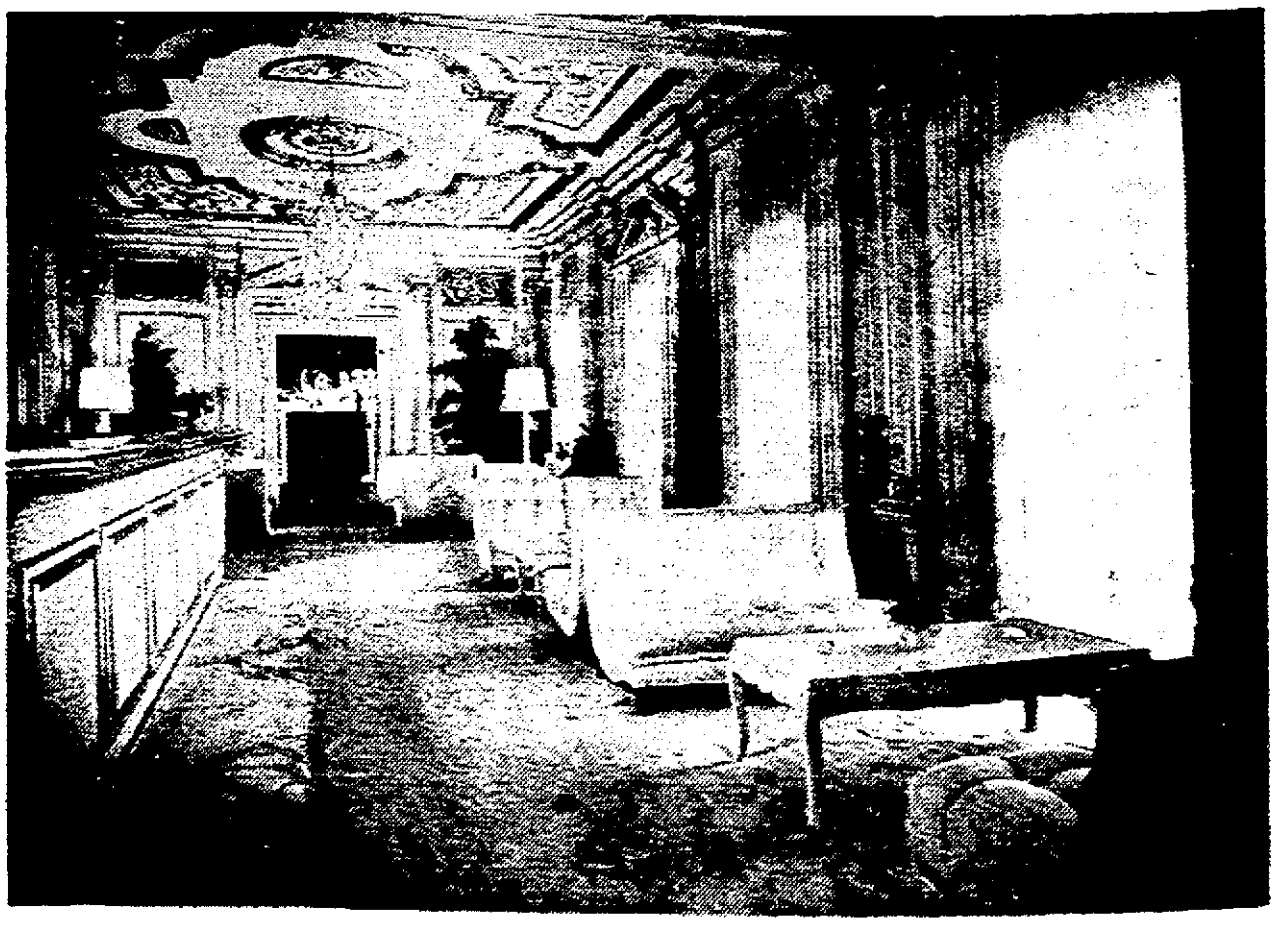

The magnificent Gold Room, a 60-foot-long music room, is now one of two private bars serving $50-a-day guests who patronize converted mansion-resort.

Bricker Asks Decision on Latest Plan

By JACK BELL

WASHINGTON — (AP). Sen. Bricker (R.-Ohio) said Saturday the Senate will have to vote up or down his newest proposal for limiting treaty-making powers before he will be willing to talk further about a compromise.

Bricker announced he is going to Florida for his first vacation in five years while the Senate marks the time next week and other Republicans address Lincoln Day dinners across the nation.

"I want the Senate to vote up or down my proposition," Bricker said. "There is no use of having any more talk of compromise until we find out where we stand."

Bricker's latest proposal would permit a treaty of international agreement to become effective as internal law only by act of Congress, or if the Senate by a two-thirds vote says it should become effective.

Sen. Knowland of California, the GOP floor leader, has called this unacceptable. But, unlike Bricker, he said that he feels that acceptable substitute language may be found before the Senate starts voting, the week of Feb. 15, on amendments to the pending Bricker proposal.

Observing that there is general agreement in the Senate over proposals to state that treaties must conform to the Constitution, Knowland said the big issue now is how to deal with executive agreements with foreign nations.

Sen. George (D.-Ga.), who has offered his own version as a substitute for the Bricker proposal, has contended that executive agreements over which Congress has no control now are supplanting treaties and being upheld by the courts as the supreme law of the land.

Knowland said the search will continue for language acceptable to the White House and to most factions in the Senate hearing on that situation.

"There is no language presently before us on which an agreement can be reached on this issue," he said. "But I don't think it is inconceivable that language can be found that would be acceptable."

Knowland said that if the Senate can't reach such a compromise, it might be well to pass a Constitutional amendment without an executive agreements clause and set a special committee at work attempting to find a solution.

Russ Loan for Finns

MOSCOW (Sunday — AP). The Soviet government announced today it is granting Finland a 10-year loan of $10,000,000 in American gold dollars and that it has agreed to pay Finland in foreign currency and gold for part of Finland's exports to Russia during this year.

WOMEN ONLY
You never had a dance lesson in your life . . . and it looks it. Pvt. ballroom dance lesson, $2.50.
'MILES of DANCING'
Redondo at 4th Phone 9-6737

Ready for Surgery

FAMED Ringling Circus gorilla Toto II receives anesthetic just before undergoing brain operation at Sarasota, Fla., to determine the cause of her paralysis.—(AP Wirephoto.)

LEGISLATION STATUS

WASHINGTON - (AP). Status of major legislation in Congress:

Taft-Hartley - - Senate Labor Committee continues hearings on President's request for 14 changes in Labor-Management Act. Secret strike ballot proposal faces defeat.

St. Lawrence Seaway - - House Public Works Committee approved Senate-passed bill authorizing $105,000,000 seaway. House vote scheduled next month.

Housing—House Banking Committee plans hearings March 1 on President's program for low-cost housing, mortgage insurance.

Statehood - - Separate bills for Hawaiian and Alaskan statehood on Senate calendar. Votes on passage may come late this month.

Postal Rates - House Post Office Committee approved provisions raising out-of-town postage from 3 to 4 cents and airmail from 6 to 7 cents.

Pay Hikes — Early House action doubtful on bill to raise congressional and judicial salaries to $27,500 a year.

Health — House Commerce Committee continues hearings on bills to carry out President's national health program.

Coffee Prices - - Senate Agriculture Committee approved Gillette bill to put New York coffee exchange under federal regulation.

Academy - - Senate action pending on House-passed bill to permit Air Force to establish own service academy. Site still to be chosen. Ultimate cost $175,000,000.

Young Voters - - Constitutional amendment requested by President to permit 18-year-olds to vote awaiting Senate Judiciary Committee action. Faces strong opposition.

Social Security - House Ways and Means Committee considering bill to raise old age benefits, increase tax and expand coverage to 10,000,000 self-employed as requested by President. Hearings set for March.

Price Supports — House Agriculture Committee will open hearings about March 1 on President's request for new flexible—as against rigid—farm crop price support law.

Taxes — House Ways and Means Committee continues hearings on $2,500,000,000 general tax revision bill aimed at easing levies on business and low income groups. Final version expected next month.

Ewe Gives Birth to Quintuplets

MICHIGAN CITY, Ind.—(AP). Howard McDonald came to town Saturday from his farm five miles southwest of Michigan City and told of a ewe that gave birth to quintuplets.

The story amazed E. L. Hartman, LaPorte County agricultural agent, who said he had heard of quadruplets in the sheep family but never before of quintuplets.

McDonald said he found the ewe with one lamb last Wednesday and penned her up. Later in the day he found her with two more in her pen and then on Thursday found another pair in the pen.

Doctor Finds Cause of Toto's Paralysis

SARASOTA, Fla. — (AP). A prominent brain specialist, aided by three doctors and three nurses, looked into the brain of little Toto Saturday and found abnormal tissue was causing the valuable circus gorilla's paralysis.

Dr. Mason Trupp of Tampa said after the three and one-half hour exploratory operation that a tumor or a parasitic invasion had damaged the right side of Toto's brain.

"We will make tests of fluid and tissue drawn from her brain and will know in the next two or three days what the next step will be," Dr. Trupp said.

The 58-pound gorilla awakened from the anesthetic and was taken to the bedroom of her nurse, Mrs. Lucille Todd. Dr. Trupp said Toto should have little more pain than two aspirins will cure "and she will get the aspirins."

"We can't say the operation was a successs or not a success," Trupp said. "It was of a diagnostic nature, not a corrective operation. If it is found that parisites have reached her brain through the blood stream she will be treated medically. If there is a tumor, we may operate again."

The surgeon said his six-member operating team from Tampa performed "with the same skill they do on every operation."

Some 50 persons took turns in watching the operation from transom windows.

After she succumbed to the anesthetic, the gorilla was strapped into a dental-type chair. Her hair on her head and neck was clipped and shaved. Then X-rays were taken and developed to show the surgeon where to enter the skull.

The top of the head was painted with disinfectant and the scalp laid back from the skull for almost the full length of the head. Trupp drilled two holes in the back part of the skull about the size of dimes.

From the holes he extracted fluid and refilled the skull cavity with air so additional X-rays would show the outline of the brain. He replaced most of the fluid and removed enough brain tissues for laboratory tests.

He said he could tell from the tissue and the X-rays that the right side of the brain was diseased.

The surgeon replaced the bone tissue covering the skull and then sewed the scalp back in place.

Meanwhile, nurses and doctors were standing by ready to extract at least a pint of blood from the gorilla in case corrective surgery could be made immediately. Since there is no gorilla blood bank—human blood and plasma will not do — Toto would have supplied her own blood bank with doctors mixing synthetic plasma with the pint before the transfusion.

Henry Ringling North, vice president of the Ringling Bros., Barnum and Bailey Circus, which owns the gorilla, watched most of the operation.

He said the circus "was sparing no effort or expense" to get Toto over her paralysis.

"She has been loved by all since she was a baby," he added.

DINE AT . . .
welch's
THIS WEEK

PROSTATE
Do you have backache? Pains in legs, groin or back of head? Are you nervous, jumpy, irritable and cranky? Growing old before your time? Slipping? Have to get up nights?
IT'S YOUR PROSTATE
Our method—exclusively our own—gets immediate results. No pain—No drugs—No surgery—No injections.
Dr. E. F. Bell, D.C., Ph.C.
768 CHERRY AVE. (Nr. E. 7th St.)
MON., WED. & FRI. 9 to 5
Phone 9-9430 for appointment
25 Years Specializing in Glands

SPRING ROUND-UP OF Western Outfits
COMPLETE WESTERN OUTFITS, ACCESSORIES AND RIDING EQUIPMENT FOR ALL THE FAMILY
Sensational Values!
★ ONE WEEK ONLY ★
MEN'S WESTERN SHIRTS—Rayon and acetate washable gabardine, four colors, wing pockets, pearl snaps $3.95
BLUE BELL WRANGLER SHIRTS—Sanforized, washable denim, first quality, faded blue, striped and navy $2.99
FRONTIER PANTS—Men's and women's all-wool gabardine, ...$24.95—$14.95
TEXAS RANGER BOOTS—A good all-around man's boot .....$22.50—$16.95
WOOLEN SHIRTS
Sportsman's type, bright plaids.
Sanforlan $12.95.... $7.95
100% wool $10.95.... $6.95
NEWEST STYLES! LOWEST PRICES!
HORSEHIDE JACKETS
Cordovan suncoat, 29" length, quilted wool lining, finest quality. $32.50.. $19.95
WESTERN HATS—Davis fur felt, 4" brim, several colors .....$10.00— $7.95
Also a few odd white men's and women's, fine quality .....$12.50— $6.95
HAND-TOOLED BELTS—Many patterns and widths, fine quality and workmanship, ...Values to $6.50.—24" to 26".. $1.95 30" up.. $2.95
HORSEHIDE GLOVES—For riding, roping, driving, work .....$3.95— $2.29
COWBOY STRAW HATS—Several colors, roll brim. ....Regular $3.25 up— $1.55
WESTERN WOOL HATS—Best quality, many colors, 3½" brim.....$4.95— $3.95
MEN'S AND BOYS' MOCCASINS—Cowhide with crepe rubber soles.. $6.25— $3.95
CORDUROY JACKETS
Stockman style, men's and women's. Reg. $21.50... $12.95
Valentine's DAY FEB. 14
CAPESKIN JACKETS
Ladies' form fitting, waist length. Reg. $32.95... $19.75
HAND TOOLED LEATHERCRAFT
HANDBAGS—Over twenty styles and sizes sale priced .....$3.79 to $19.39
BILLFOLDS—A very large selection .....$3.95 to $8.95
SHOES—Wedgies, strap and sling pump. Stock on hand only .....New—$12.50
SANDALS—Hand-tooled saddle leather vamp. Good for square dancers..... $6.95
COME EARLY • REAL BARGAINS
SUEDE JACKETS—Men's - women's - children's. Ten styles, fringed & plain.
ALL ⅓ OFF—One week only! ....Children's as low as $9.66 Ladies' from $19.30
INDIAN BEADED BELTS—¾" wide, special... $1.55 1" wide, special... $2.49
JEWELED BELTS—Women's & children's sizes, genuine cowhide. Reg. $1.95—49c
LADIES' MOCCASINS—With flexible leather outer sole....Regular $4.95— $2.95
SANDALS—Imported buffalo hide, hand made .....Regular $6.50— $3.95
DESERT DANCERS—Handmade in Arizona for square dancing.....$6.95— $4.39
WOMEN'S WESTERN SHIRTS—Full western styling, pearl snaps, long sleeves .....ALL ⅓ OFF
WESTERN SKIRTS—Regular $10.00— $5.95 Others, Regular $7.95— $4.95
WOMEN'S WESTERN SLACKS—Black denim with trim. Sizes 10-12-14 $5.95— $1.98
CHILDREN'S WESTERN SHIRTS—Two-tone gingham & flannel plaids.$3.50— $2.19
KIDDIES' COWBOY BOOTS—Many odd pairs at cost. As low as.....$2.79 pr.
CHILDREN'S COWBOY BELTS—Complete with novelty buckles. Very special at 89c
Reduced to Clear!
PRICED AT ½ OR LESS
INDIAN JEWELRY, ANKLE BRACELETS, LEATHER COMPACTS, COIN HOLDERS
SILVER BUCKLE SETS, LEATH. SCRAP BOOKS, SMOKERS ARTICLES, WOOD CARVINGS
WESTERN JEWELRY, CHARM BRACELETS, SILVER CONCHAS, CIG. CASES-LIGHTERS
Lecombe's THE WESTERN SHOP
618 PINE
LONG BEACH
OPEN FRIDAYS UNTIL NINE
ABOVE PRICES WILL APPLY FEB. 8th to 13th
ONE WEEK ONLY
ONE LOCATION ONLY ★ DOWNTOWN LONG BEACH

MORE CAR . . . for YOUR MONEY
THE BIGGEST . . . MOST BEAUTIFUL . . . Pontiac EVER BUILT!
STILL PRICED WITH THE LOWEST
MASTERS WILL DELIVER A BRAND NEW 1954 PONTIAC FOR AS LOW AS $2289
Plus License & Tax
MORE MONEY for YOUR CAR
BECAUSE We Need Used Cars
LAST DAY!!! TO PLACE YOUR ORDER
FLY WITH US on FEB. 24th
FREE!
A FREE TRIP TO THE FACTORY
VIA UNITED MAINLINER DC-6B SCHEDULED FLIGHT
PLUS A SAVINGS UP TO $344 ON FACTORY DELIVERIES
THIS WEEK'S SERVICE SPECIALS
BE SURE you . . . CAN STOP your car
• Inspect Brake Lining
• Inspect Master Cylinder
• Inspect Hydraulic System
• Adjust Parking Brake
• Adjust Service Brake
Labor Only Reg. $2.75 NOW $1.40
SAVE YOUR TIRES
FRONT END SPECIAL
Align Front End .....reg. 8.50
Balance Front Wheels .....reg. 3.50
Adjust Steering Gear .....reg. 2.50
Reg. Total 14.50
NOW ONLY $10.95
Carbon Blast Tune-Up $6.40
Let us "blast clean" the combustion chambers without removing the cylinder heads! It's a brand new way to remove objectionable carbon deposits that cause sluggishness in your engine . . . loss of pep and power . . . poor performance and economy.
Give Your Car That "Showroom" Look and Protection.
Let Our Experts DU PONT SPRAY GLAZE YOUR CAR
Reg. $22 1-Day Service $14.95
MASTERS
Motor TUNE UP $2.79
Masters PONTIAC
THE HOUSE YOU CAN TRUST—SINCE 1919
1860 AMERICAN • PHONE 35-3717
1545 AMERICAN • PHONE 7-4111

Walker's
the friendly store of Long Beach
PINE AT FOURTH PHONE 707-451
Special Purchase
HIGH GRADE MATCHED AVIATION LUGGAGE
SAVINGS OF MORE THAN ½

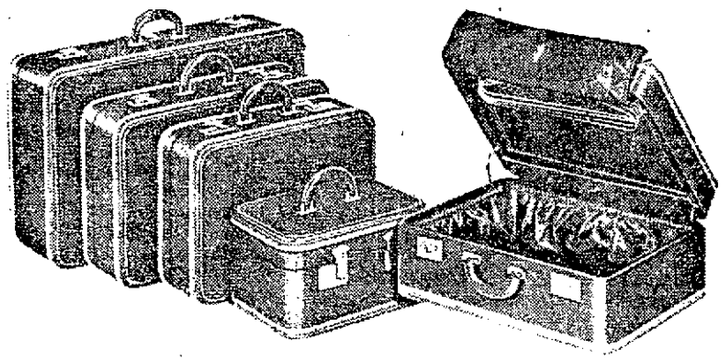

The newest, toughest miracle fabric—VINTRON—can't scuff, scratch or crack, won't mar or stain. It takes all the wear and tear of modern travel, yet keeps looking new . . . and is amazingly low priced.
• 1-pc. all veneer construction
• Long bound, triple stitched
• Solid brass locks
• Beautiful satin lining
• Handsome quilted bottom
• Durable handles
15" O'Night Case 9.95
18" O'Night Case 10.45
21' Weekend Case 10.95
24" Pullman Case 12.95
26" Pullman Case 15.95
Woman's Wardrobe..... 18.95
Man's Two-Suiter 18.95
Hat and Shoe Case 18.95
29" Packing Case 18.95
Train Case 10.95
No charge for initials
Price plus 20% fed. tax
LUGGAGE WALKER'S LOWER FLOOR

Czechs Dislike Red Bosses, Hvasta Says

HILLSIDE, N. J.—(UP). John Hvasta, who hid out in Czechoslovakia for nearly two years after escaping from a Communist prison, said Saturday the Czechs are dissatisfied with their Red rulers and have a well-organized anti-Kremlin underground.

Hvasta waited until he had returned to his home town of Hillside before breaking the silence he had maintained since he left Czechoslovakia a few days ago.

The 26-year-old, Czech-born naturalized American perched on a desk in the town hall to tell reporters about his experiences. He said he was sent to prison five years ago on espionage charges.

"It was a secret trial and I was subjected to both mental and physical torture, including beatings, before I confessed," Hvasta said. "I was subjected to the worst possible treatment in prison, treatment reserved only for political prisoners."

Hvasta said the underground that sheltered him for 21 months appeared to be supported by the people.

"The Czech government is not representative of the country," he said. "People are not happy with the present government. The country is suffering and the standard of living has been reduced. The people have been deprived of their freedom, they are poorly clothed and fed."

HAILED AS HERO

Hvasta talked to reporters soon after receiving a hero's welcome from his friends, family and the city of Hillside.

Dr. Juraj Slavik, former Czech ambassador to the United States told newsmen Hvasta had said he would give the State Department top secret information about the Czech underground. Slavik said Hvasta told him he had given secret documents to a U. S. diplomatic courier in London for safe delivery to Washington officials.

He said Hvasta commented he did not "trust carrying the papers" himself.

Hvasta said he had received several offers to buy his story and had been asked to appear on several radio and television programs.

He declined to discuss in any detail how he got out of prison or what he did during his months of freedom as a refugee. He said he hurt his left leg while leaping across a ditch just after he escaped and the underground was "very helpful" to him.

FEARS FOR KIN

He said he had two uncles and an aunt still in Czechoslovakia and feared for their safety. Beyond that, he was reluctant to go on discussing personalities. He said he did not want to say too much about his wife, whom he married while in prison.

"There is a basis for reports that my wife is in a sanitorium," he said. "But I don't know what happened to my wife. I still love her."

At Hvasta's side while he talked to newsmen was Robert Vogeler, the American businessman who was imprisoned by the Hungarians for many months. Vogeler said he helped Hvasta through the Czech underground, but he would not elaborate.

Vogeler, former official of the International Telephone and Telegraph Co., said he learned "through the Czechoslovakian underground" that Hvasta had escaped from Leopoldov prison at Bratislava in January 1952.

"Hvasta was shipped from place to place in the Czechoslovakian underground while he was hiding," Vogeler said. "I helped him get out, working through several congressmen. I knew where he was but I couldn't say anything."

He said he wrote frequently to State Department officials "to keep this thing alive so they wouldn't forget Hvasta."

★ ★ ★

U.S. Asks Russ to Set American Trio Free

WASHINGTON — (UP) The United States has asked Russia to release three Americans reported to be held in Red prison camps, the State Department announced Saturday.

Elim O'Shaughnessy U. S. charge d'affaires in Moscow, made the request Friday in a call at the Soviet Foreign Office.

He asked for the release of William T. Marchuk of Brackinridge, Pa.; William A. Verdine of Starks, La.; and John Hellmuth Noble, of Detroit.

"SEAL IT IN PLASTIC"
CARDS, PICTURES, LICENSES, ETC.
Waterproof - Soilproof
Expert Engraving, Photostats
All Work While You Wait
GRADY'S KEY SHOP
4TH AND LOCUST PARKING LOT

An Adventurer Comes Home

U. S. NAVY veteran John Hvasta, 26, is welcomed by his parents, Mr. and Mrs. Michael Hvasta, upon his arrival in New York City Saturday after five years behind Iron Curtain.

State Solons to Tackle Big Budget; No Tax Rise Seen

By WAYNE HARBERT

SACRAMENTO—(AP). Legislators go to work Monday on another billion dollar plus budget for the state of California but Gov. Knight has said no new or increased taxes will be needed to raise the money.

Assembly Ways and Means committeemen, headed by Assemblyman Thomas W. Caldecott (R-Berkeley), will begin detailed consideration of approximately a third of the budget for the fiscal year beginning July 1. It will cover the cost of actually operating the state government and various institutions. Separate parts on construction and state apportionments to cities and counties will be considered later.

The committee will work almost daily on the budget, larger than any state's, excepting New York's, possibly, to have it ready for the March 1 opening of the budget session of the Legislature.

The Senate Finance Committee, led by Sen. Ben Hulse (R-El Centro), will start its separate consideration of the budget Feb. 18.

This year's operations budget totals $356,476,590 and the one Finance Director John M. Pierce will release Monday will probably be larger.

Gov. Knight has asked all state departments not to budget for any increased level of services—but when there are more people moving into the state, year after year, there are more expenses. The population of prisons and mental hospitals, for example, keeps on growing.

This year's entire budget totals $1,393,000,000.

Former Gov. Earl Warren asked for increased liquor and horse racing taxes and a new cigaret tax last year to help meet it but the Legislature turned him down.

Legislators may have to go into state savings to balance the new budget without more taxes. That could include the $75,000,000 known as the rainy day fund put aside during the World War II and guarded by Gov. Warren for use only in an emergency.

DINE AT . . .
Welch's
THIS WEEK

Austrian Official Wed to Sec. Dulles' Niece

NEW YORK—(AP). Mrs. Joan Dulles Molden, whose father heads the government's Central Intelligence Agency, was married Saturday to Eugen F. Buresch, son of a former prime minister of Austria.

The bride, 30, was divorced from Firtz P. Molden in Reno last Tuesday. Her father, Allen W. Dulles, is a brother of Secretary of State John Foster Dulles. Buresch is director of the Austrian Information Service in New York.

RUPTURE
Healed While You Work
No Radical Surgery
No Hospital
Earn more in '54. Don't risk rejections or layoffs because you are ruptured. Despite re-occurences after one or more surgical operations, regardless of how old you are, learn how you also may have your rupture healed.
Phone, write or call personally for free booklet
DR. FRANK CARISS
Physician & Surgeon, D. O.
2743 E. 4th St., L. B.
Hrs.: Thurs. Only, 12 to 8 P. M.
Practice Limited Exclusively to the Healing of Rupture.
PHONE 34-5515

First at Barkers . . .

BARKERS MID-WINTER SALE

sparkling new platinum mahogany
BEDROOM GROUP
For you who love modern and want something different, this is it . . . and at a budget price! Mahogany is finished in platinum color, the grain cut to create a diagonal design. Original styling, smart details, silver-finish hardware.
Night Stand......$22.50 Chest (not shown)......$69.50
Full-Size Panel Bed, Double Dresser with Mirror
$149.50
Buy on Liberal Credit Terms
Trade in old furniture toward new

Available only at Barkers . . . . .
TWO NEW BROADLOOM CARPETS
at special purchase prices!

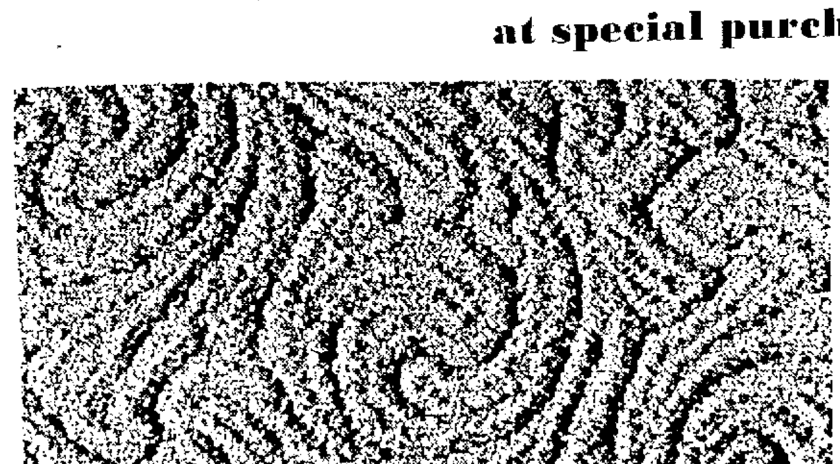

"CASTANET"
$9.95 sq. yd.
Exciting swirl design created by 3-level pile . . . truly a broadloom with dimension. Modern shadow and highlight texture. Hides footprints and soil, too! Such a modest price for so beautiful a carpet. 9', 12' and 15' widths in beige, grey and green.

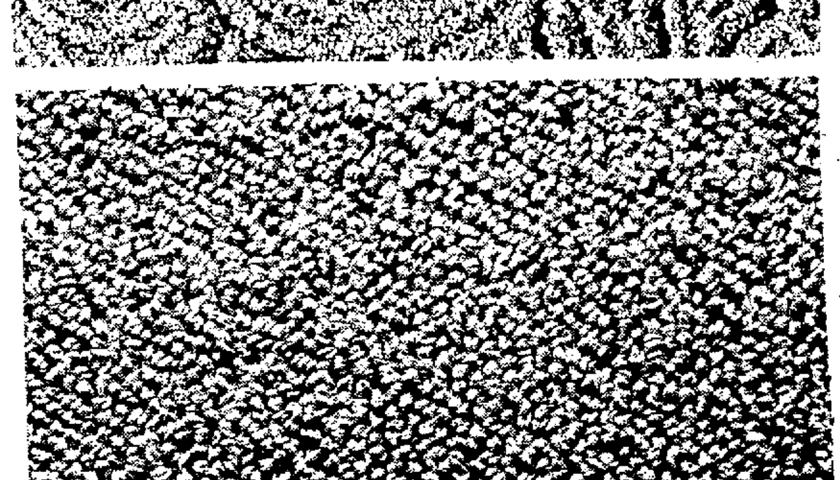

"DURATEX"
$8.95 sq. yd.
Yes, "Duratex" is durable! Challenges wear with its exclusive patented weave. A loop pile that will not crush or show fading . . . resists soiling. Special latex back locks tufts in for longer life. 12' width in grey, green, beige and nutria. Barker exclusive!
Floor Coverings — Third Floor

Shop Friday, 9:30 A. M. to 9 P. M. ● Other Days, 9:30 A. M. to 5:30 P. M.
BARKER BROS. BROADWAY AT LOCUST — Phone 6-9251
FREE Park & Shop

DR. RAYMOND, DENTIST, SAYS:
★ THANK YOU for my best year — THANK YOU Long Beach and surrounding cities.
★ Patients sending friends and relatives have caused this outstanding all-time record.
★ Thousands of my patients use NO MONEY DOWN for dental plates.

CONTINUED
BIG SAVINGS
NO MONEY DOWN
PAY NOTHING FOR 12 WEEKS
21 Months to Pay—for
DENTAL PLATES
also Bridges and Restorations*

*Also Extractions, X-rays, Removable Bridgework (Replacing one or more missing teeth)

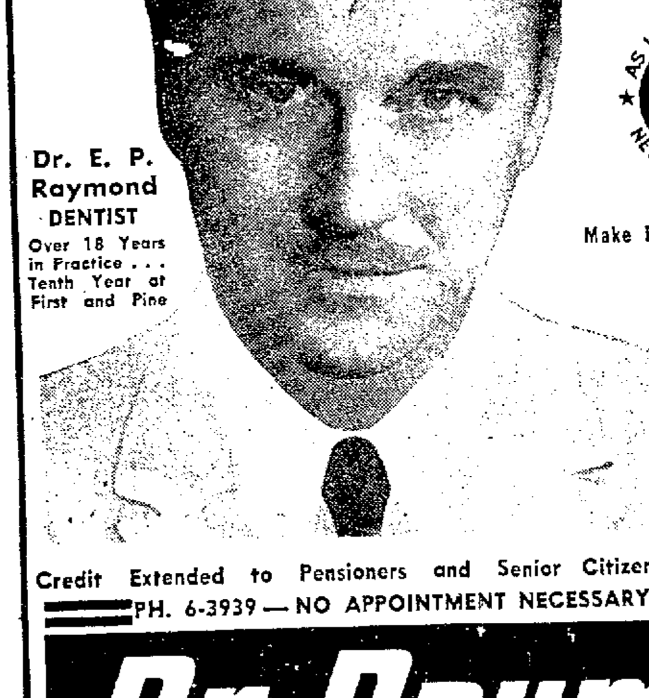

Dr. E. P. Raymond
DENTIST
Over 18 Years in Practice . . . Tenth Year at First and Pine

Modern Dental Plates
Aided by "modern" dental plate materials and "improved techniques," used in the construction of dental plates, Dental Science has followed a "progressive" path that resulted in dental plates more natural in "appearance" better fitting and more "comfortable" to wear than thought possible a few short years ago. Ask to see samples of modern dental plates, uppers, lowers and partials. GOOD dental plates need not be expensive. THE COST IS SMALL.

MY BEST OFFER
AS LONG AS 21 MONTHS TO PAY
NO MONEY DOWN
ON APPROVAL OF YOUR CREDIT
NEVER ANY EXTRAS FOR EASY CREDIT
Make First Payment After May 1, 1954
No Interest—No Carrying Charge

Low Prices
You who need Dental Plates take advantage of FEBRUARY SAVINGS which will in no way change my well-established policy. Good Dentistry that conforms with the high standards of the dental profession AT LOW PRICES.
DR. E. P. RAYMOND

Credit Extended to Pensioners and Senior Citizens — FAST PLATE REPAIRS
PH. 6-3939 — NO APPOINTMENT NECESSARY FOR EXAMINATION
Dr. Raymond
DENTAL PLATES
CORNER FIRST & PINE STS.
122 W. FIRST ST.

When Valentines Played Cupid

By Vera Williams

THERE WAS A TIME when valentines were not the lightly affectionate or pleasantly casual affairs they are now. They were not sent then to mother, father, Cousin Kate, the children, the landlord and the boss.

They were deeply serious and the sending of a valentine was tantamount to a proposal. That is, if a man sent it. If a girl sent it, the hint it conveyed was that she was in a mood to accept a proposal.

And this was the pay-off: In those days, valentines weren't signed. Couples were supposed to be sufficiently — ahem, good friends, to be able to guess the identity of the sender.

Collecting old valentines, particularly with the envelopes in which they were sent, has been a 20-year hobby of Stephen M. Farndell, 413 E. Third St., who moved here a year ago from Chicago. And he has some honeys.

HOW ABOUT THIS lithograph valentine, embossed and gold-decorated, sent to Sally Palmer of Greenville, Green Co., N. Y.:

"Give me, thy heart, I ask no more,
Unsullied, free from guile,
Unto no other wealth I soar
Blest with thy sweet smile.
Give me thy heart just as it is.
'Tis all I wish to own.
And let me enjoy the bliss
Of that sweet gift alone."

It bears a 5-cent stamp and the date Feb. 14. Farndell estimates the year as 1845.

And this one, also a lithograph but more carefully done, of a dandy of the period and a girl in a low-necked gown in a garden, was sent probably also 1845 from Boston to C. J. Capen of Didham, Mass.:

"Dearest, each bird is choosing now
A partner to his mind
And this should give a timely hint
To us of human kind."

If that valentine didn't help C. J. Capen make up his mind, nothing could have. Not only was the valentine amorous but it was in an amorous envelope, embossed with cupid, a shell, a bird and flowers.

ALONZO TODD of Jackson, Mich., was cherished by some cousin in the year 1869. This is the paper lace valentine he got from her:

"TO A COUSIN
Dear Cousin, from a Cousin Thou
Will prize this little boon I ween
Which speaks the language of the heart,
Though for a while we've parted been
Prove that thy welfare aye will be
Derived by one who loveth thee."

"Derived" doesn't seem to be exactly the right word; what "aye" is doing in there is a matter of conjecture, and "been" has to be pronounced "bean" to make it rhyme. But no one can say that is not a spirited valentine.

HERE'S A VERSE that goes with a valentine of a little girl with a white cat in her arms playing the piano (the girl, not the cat):

A WISH

"May Cupid's shafts, by love imprest
Sink softly, soothing in thy breast
Inspiring, raising love for me
As chaste and true as mine for thee."

Here is a valentine of 1880, and what could be more direct?

"I have a little kiss or two
which I myself can't use;
If they be any use to you,
Why take them — if you choose."

George Ralph of Fort Howard, Wis., now Green Bay, Wis., rated a valentine adorned with flowers and little captions like "Truth," "Devoted to You," and "My love for thine, Dear Valentine," and inside this message:

"MINISTERS OF LOVE
All joys, all passions, all delights
The thrills of this mortal frame
Are but the ministers to Love
And feed his sacred flame."

If a man sent this Valentine (circa 1847-1850), it meant just what it says, a marriage proposal.

All right, get your great-grandmother to explain that one to you.

AMONG THE INTERESTING valentines is one bearing a Benjamin Franklin stamp, which Farndell says was the first stamps of the United States, issued in 1847. (Before that, stamps sometimes were issued by individual postmasters.) This valentine was sent to Miss Darah C. Sinnott of Albany, N. Y., and the Troy & White Hall railroad cancellation bears the date of Jan. 9. Farndell thinks the year was about 1850. "Maybe somebody didn't know the date of St. Valentine, or maybe he thought it would take a long time to get to Albany," he comments.

Farndell has some of those fancy turn-of-the-century valentines that opened up like a fan. One is a super cut-out affair with Cupid shooting a volley of hearts from a forget-me-not cannon.

Did Farndell ever send a valentine and mean it?

"Yes," he admits, with a twinkle in his eye. "That was about 1910 or 1911, I think. . . . Valentines weren't quite so elegant then, and I don't think they said as much."

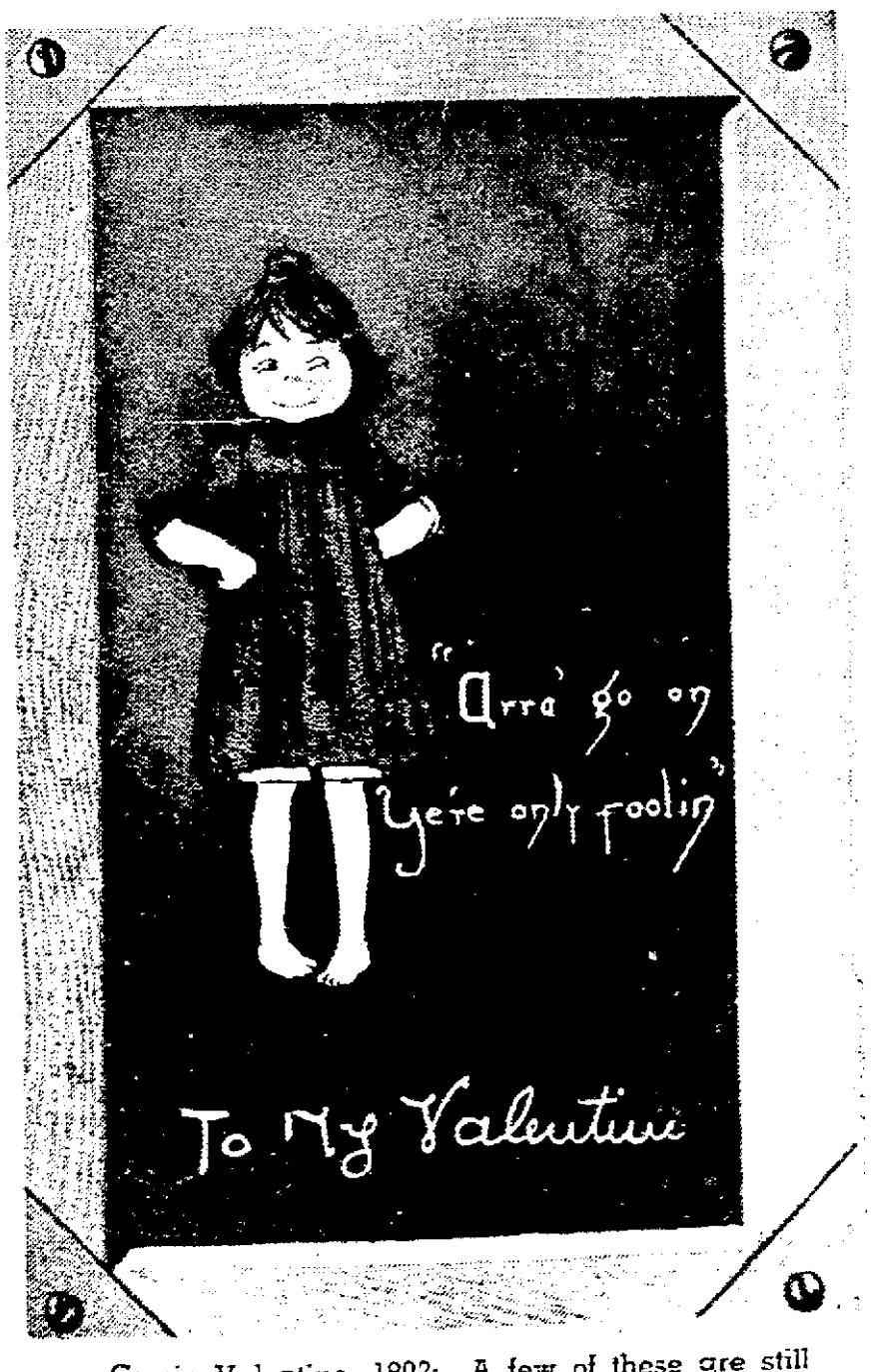

Comic Valentine, 1902: A few of these are still around but usually were torn up when received.

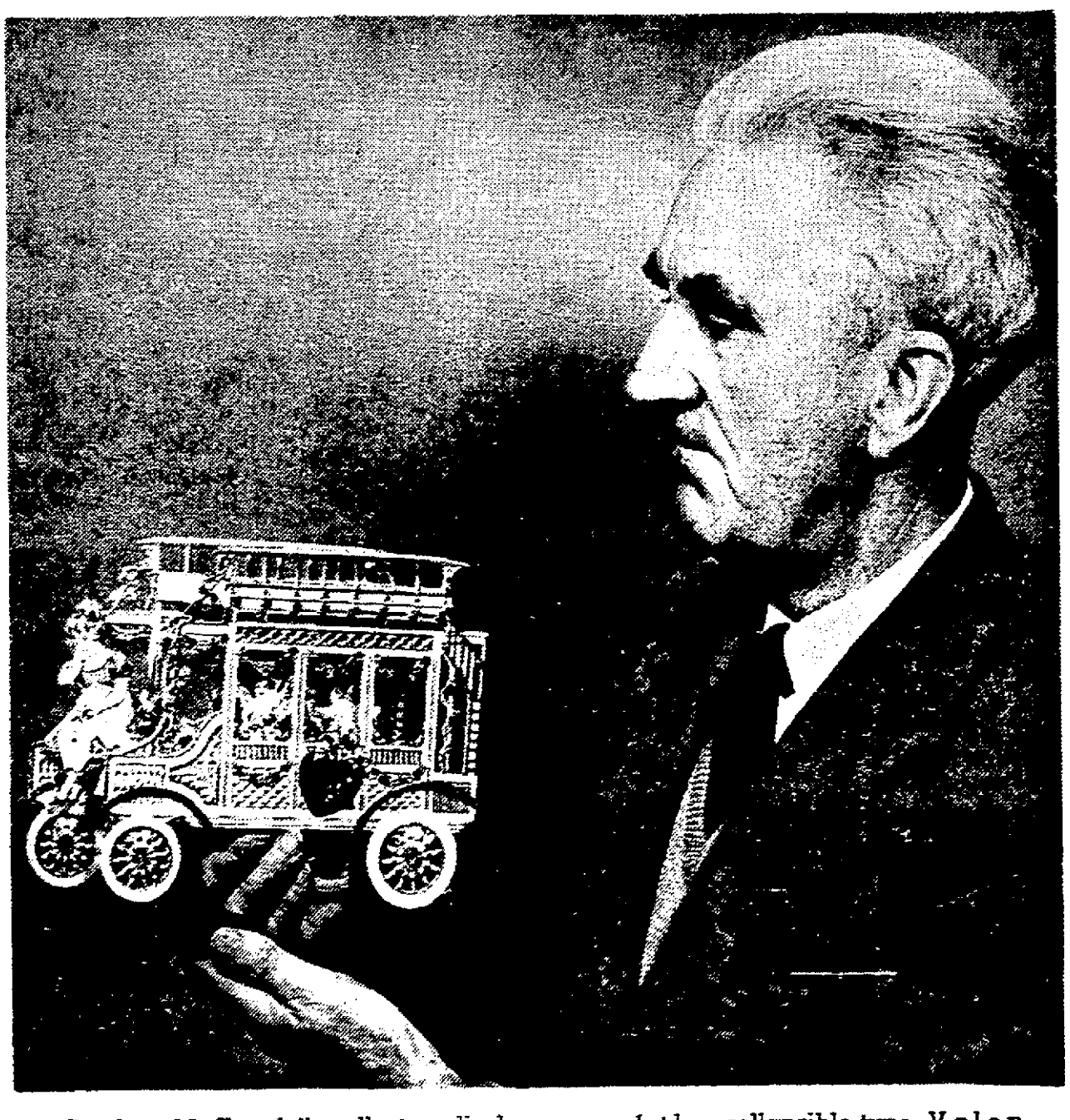

Stephen M. Farndell, collector, displays one of the collapsible-type Valentines popular at the turn of the century, and usually delivered in person.

Flo-Fold VERTICAL Blinds

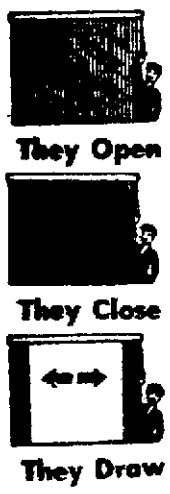

"The Smart New Answer to Your Window Treatment Problems"

- ★ Dust-free vertical aluminum slats
- ★ Blends with all furniture styles
- ★ Choice of colors, fade-proof
- ★ Versatile — no tapes
- ★ Terms Available, FREE ESTIMATES

NOW ON DISPLAY AT

MODERN VENETIAN & VERTICAL BLIND CO.

314 E. 10th Street Phone 7-3956

10th St. at American Ave.

Build a Cabinet for That Table TV

By De Vita Breslin

IF YOUR TABLE MODEL television set seems to have an overgrown look and doesn't quite blend in with its background in your living room or den, you can make it a really attractive addition to your room by tucking the set into a versatile cabinet that can be built for it easily and inexpensively, a cabinet that doubles in brass for many other uses, too.

The cabinet illustrated above, which was constructed for less than $10, was made of pine and was given a maple finish to harmonize with the tan leatherette of the set.

Your own needs will dictate the size of your cabinet, and, of course, the dimensions of the center section will be determined by the size of your television set. Shelves may be spaced to accommodate books, magazines, record albums, trophies or art objects.

The cabinet can be built most economically by using 1x12-inch second grade white pine. Of course, a better finish is obtained with more expensive wood. For the TV section, where wider lumber is needed, two 1x12s may be joined with corrugated fasteners, giving the 24-inch depth needed for most sets.

One-inch molding is used for shelf supports, and 1x2-inch strips are used on the TV shelf to support the set and across the back of the cabinet for braces at top and bottom. No back panel is necessary. Your cabinet may be stained or painted any color you choose.

—Hessick Photo.

Made of pine and given a maple finish, this cabinet provides a place for table model television Side shelves provide for books and other items.

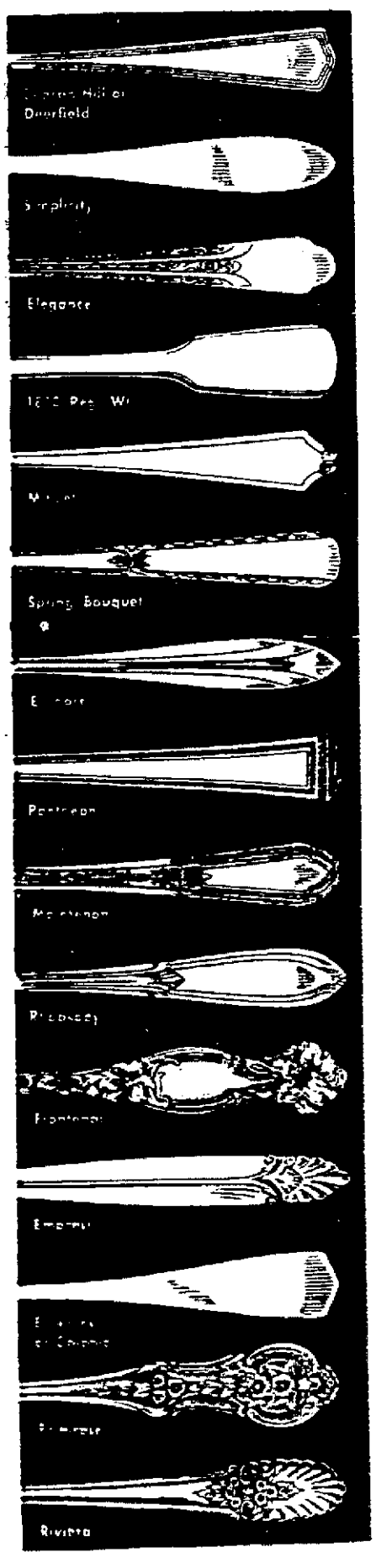

HAPPILY MARRIED TO SOUTHERN CALIFORNIA FOR 50 YEARS

Buffums'

Golden Wedding Year

Long Beach Santa Ana

Annual Special Order Silver Event

Now you can fill-in or complete your Sterling Table Service if it is one of these discontinued patterns*

INTERNATIONAL
15 patterns illustrated
Nassegay
Orchid
Brandon
Theseum
Georgian Maid
Old English

GORHAM
4 patterns illustrated
Adam
Bead
Chatham
Chesterfield
Cinderella
Clermont
Colfax
Covington
Cromwell
Dolly Madison
Imperial Queen
Lady Baltimore
Lenox
Lily (Whiting)
Livingston
Louis XV (Whiting)
Luxembourg
Madam Jumel
Madam Royale
Mandarin
Mothers
Mythologique
Newcastle
New Standish
Norfolk
Old London
Oriana
Paris
Plymouth
Pompeian
Poppy
Portland
Portsmouth
Princess Patricia
Rose Marie
Tuileries
Victorian
Violet
Virginiana
Wreath

LUNT
American Directoire
Chased Classic
Chateau
Coronet
Early American
Engraved
Festival
Granada
Monticello
Pendant
Pendant of Fruit
Regency

TOWLE
Aristocrat
Benjamin Franklin
Canterbury
Cascade
Chased Diana
Drury Lane
Dorothy Manners
D'Orleans
Georgian
Lady Constance
Lady Mary
Lady Diana
Lafayette
Mary Chilton
Old Brocade
Old English
Old Newbury
Paul Revere
Seville
Symphony
Symphony Chased
Virginia Carvel

REED & BARTON
Century
Chambord
Clovelly
Columbia
Corillion
Devon
Dorothy Quincy
Elegante
French Antique
Heritage
Intaglio
Jubilee
La Marquise
Les Cinq Fleurs
Marie Antoinette
Martha Washington
Nancy Lee
Old English Antique
Queen Anne
Romaine
Virginia

WALLACE
Antique
Cabot
Carmel
Carthage
Dauphine
Georgian Colonial
Mozart
Princess Mary
Rembrandt
Renaissance
Rhythm
Washington

Place your order before March 1st for early fall delivery.

*Buffums' Silver Club

lets you pay only

33¢ Down 33¢ a week

for each place setting.

No interest No carrying charge

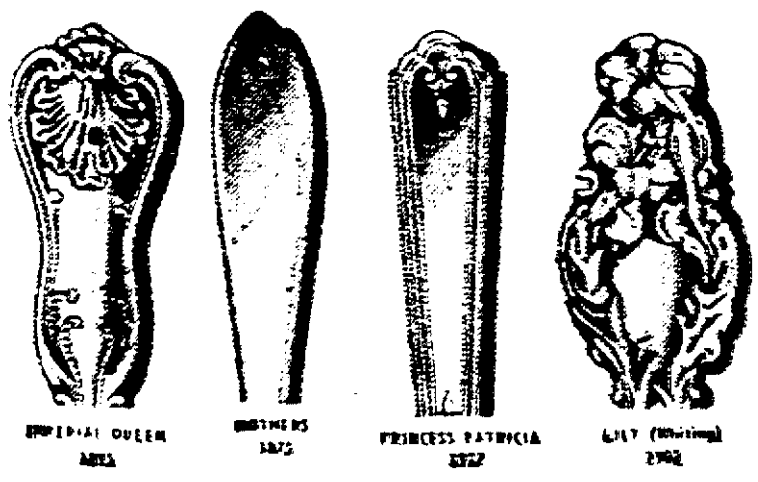

SILVERWARE, STREET FLOOR

Walker's
the friendly store of Long Beach

Another Big Scoop for Walker's

10,000 pairs regular $1 men's socks in a BIG

SALE of ARGYLES

ROXY
ON AND OFF IN A JIFFY
$1.00

New soft springy cotton in sparkling vat-dyed colors!

Fellows . . . you asked for them . . . here they are! They're really sharp . . . your favorite argyles in 12 wonderful color combinations! The ladies will love them, too, for the vat-dyed colors can be washed with white! The soft, springy cotton is absorbent and easy on the feet . . . and think of it, every good-looking pair of them are regularly priced at $1 . . . a neat savings of 41c a pair! The more you buy the more you save, so fellows, stock up now and make your budget happy!

- New Spring color combinations
- California weight lined with tough fibred nylon for longer wear
- Regular weight, with hand framed pattern
- Reinforced heels and toes
- Soft spun, combed cotton
- Vat-dyed and wash-fast to look fresh and new through countless washings
- Snug-Fitting elastic tops
- Men's sizes 10½ to 13
- Multi-color diamonds on backgrounds of navy, maroon, blue, hunter green, brown or grey

Walker's Store Hours Friday 12 noon 'til 9 p. m. Other Days 9:30 to 5:30 **Downtown Pine at Fourth** Phone 707-451 **Park Free** Victoria Auto Parks, 1 hour, with purchase of $1 or more. Tickets validated service desk each floor.

Dimes March Hits $90,000; Goal Sighted

Proceeds of the 1954 March of Dimes stood at approximately $90,000 Saturday. This is by no means a complete summary of contributions to the antipolio fund, officials of the Long Beach Chapter, National Foundation for Infantil Paralysis, said.

Mrs. Gail C. Hudson, chapter chairman, pointed out that a dozen or more contributing sources are yet to be heard from. And these are expected to boost overall returns well toward the $150,000 goal.

Military installations, the Navy base, Long Beach Douglas plant, taverns and Avalon are among the larger contributors still outstanding.

A final accounting of school children's participation in the drive is expected early this week. Mrs. Mae Algeo, executive secretary of the chapter, reported. The total promises to go over $4500, considerably past last year's figure.

Contributions from two destroyers recently back from Pacific waters reached polio headquarters Saturday. Three hundred men and officers aboard the USS Eversole raised $407 for the antipolio fight. Ensign W. C. Deal spearheaded the drive while the vessel was on cruise. Commanding officer is Capt. Robert M. Hill.

The USS Leonard F. Mason, just back from its third Korean tour, contributed $250. Long Beach is the home port of both destroyers.

Thirty children in the Noblehill Nursery and Kindergarten school, 1870 Obispo Ave., each contributed $1. Half the class, piloted by the teacher, Mrs. Florence Noble, appeared in person at polio headquarters with the money.

Antipolio officials are encouraged by the continuing flow of donations reaching the chapter office in March of Dimes coin containers. From 100 to 200 cards are delivered daily and they average $2 a card.

Serum Flown to Chicago in Rabies Drive

CHICAGO—(UP) Veterinarians ordered emergency air shipments of vaccine Saturday as Chicago stepped up its fight against an outbreak of dreaded rabies.

Animal hospitals were jammed with dogowners bringing their pets in for inoculations in compliance with a state order. Some veterinarians reported they were running low on vaccine and were ordering fresh supplies flown in.

Dr. James H. Steele, head of the communicable disease center of the Public Health Service at Atlanta Ga., announced plans to bring a team of scientists here next week to help fight the outbreak.

Steele planned to include in his team Dr. Ernest S. Tierkel. Steele and Tierkel are regarded as the world's foremost authorities on rabies.

Dr. Herman N. Bundeson, president of the city's board of health, said no federal assistance had been requested, but he said Steele and his team would be welcome.

Chicago has an estimated 350,000 dogs, 100,000 of which are strays.

In suburban forest preserves, officers were under orders to shoot and kill all strays.

In the city, Police Commissioner Timothy O'Connor said dogs would be destroyed after being held only five days to relieve congestion at the dog pound.

Eighty persons were reported bitten Friday.

Highest Bravery Award to Indian Who Gave Up Life

WASHINGTON—(UP) An American Indian from Whittier, N. C., has been awarded the Army's 68th Medal of Honor in the Korean war. He smothered an enemy grenade in an action which cost his life and saved two soldiers from death or serious injury.

He was Pfc. Charles George, a Cherokee, born in Cherokee, N.C. His parents, Mr. and Mrs. Jacob George, live near Whittier.

George, 20, was a rifleman in a 45th Division raiding party which attacked enemy positions near Songnae on Nov. 30, 1952.

After routing the enemy in vicious hand-to-hand fighting, the raiding party withdrew. George and two other soldiers served as a rear guard. When an enemy geneade landed among them, George threw himself on it, "absorbing the full blast of the explosion," his citation said.

Nixon Kin's Store Under Union Ban

The Food and Drug Labor Council of Los Angeles has placed a Whittier food market operated by Vice President Richard M. Nixon's brother, F. Donald Nixon, on its "Do Not Patronize" list.

Frank C. Thompson, field man for AFL Butchers Union, Local 551, Wilmington, reported that the vice president's brother had refused to sign a contract covering four employes of the meat department at "Nixon's Complete Market."

Nixon said he was willing to sign if the employes want a union, "but I don't think that I should sign a contract against their wishes." He said that he invited a union organizer to speak to employes at a breakfast meeting, but contended that the employes refused to attend.

Thompson insisted that Nixon mentioned setting up the breakfast meeting but never made arrangements for it.

Newspaperboys Aid Dime March

LONG BEACH General Chairman of the National Polio Foundation, George M. Vermillion receives a check from Independent, Press-Telegram newspaperboys, whose donations totaled $86.39. Awarding the contribution on behalf of their fellow carriers are, from left: Ken Lowes, Douglas Blake, Stephen Tashiro, Leonard Hernandez and Kenneth Ammann. The entire amount came out of the newspaperboys' own pockets.

Officer Killed by Polio on Troopship

SEATTLE—(AP). An Army captain died of acute polio on a troopship as it neared United States shores Saturday and gamma globulin was rushed to the vessel for use of his family or any other exposed persons.

The officer was Capt. Joseph Kormylo, Columbus, Ga. He was being accompanied home from the Far East by his wife, Betty, and their two children.

The terse message of his death, coming seven hours after the first one telling of his condition, halted a dawn takeoff by a Coast Guard plane from Port Angeles, 77 miles northwest of here, with an iron lung. The transport Gen. M. M. Patrick had messaged earlier that Capt. Kormylo had at the most 12 hours to live without the respirator.

At mid-day, as the Patrick moved closer to the coast for a planned arrival here at 8:30 a. m. Sunday, the Military Sea Transportation Service flew a quantity of gamma globulin to Port Angeles, on the strait of Juan de Fuca.

DINE AT . . .
welch's
THIS WEEK

Walker's
the friendly store of Long Beach

Walker's loves everybody who loves somebody

she'll love that Blouse by
JUDY BOND
The prettiest compliment to a Valentine—flattering blouses in snowy white imported Swiss batiste. Easily laundered. Sizes 32-38.
4.95
BLOUSE BAR
WALKER'S STREET FLOOR

HELEN HARPER SWEATERS
Baby Knit lambs wool and fur sweaters in classic slip-overs and cardigans—they have that soft, luxurious touch of fine wools. Make her happy with a matching set in her favorite color.
Slip-ons..... 4.95 Cardigans..... 6.95
SWEATER BAR WALKER'S STREET FLOOR

the freshest, crispest apron ever!
for your Valentine APRON-CHIEF
Yes, there's a special Apron-Chief just for Valentines and there're also many other new patterns in these clever organdy and handkerchief aprons. 1.95
Matching handkerchiefs to tuck in the apron pocket (or if you prefer to make your own apron!) 59c
NOTIONS WALKER'S STREET FLOOR

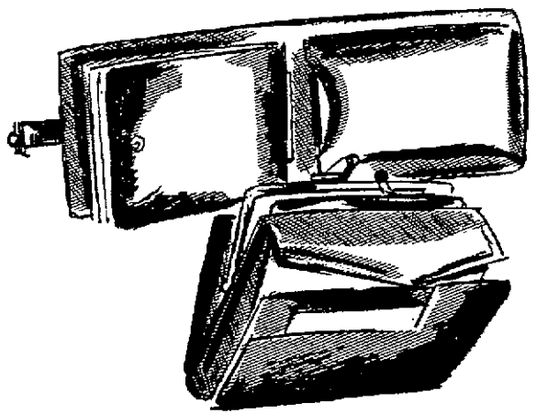

for "him" or "her"
BILLFOLD Valentines
We have perfect 'round-your-money' gifts in select leather billfolds. French Continental purse for "her"—a Registrar for "him." 24K gold monogramming free. *plus tax. 5.00*
LEATHER GOODS WALKER'S STREET FLOOR

Walker's
the friendly store of Long Beach

be first with
Walker's exclusive
Nylon-Aire SUITS
17.95

Dressy Jeweled with short jacket. Navy, beige, blue. Sizes 10-20.

Trimmed Classic in navy with white, beige with brown. Sizes 10-20.

Sportshire
as nationally advertised

Kool as a Kucumber
Nylon-Aire — the fabric that B-r-e-a-t-h-e-s! Porous, cool and refreshing, this is the dream-tailored suit at a realistic price! A dream-tailored suit with back-to-back buttons, bound armholes, handmade buttonholes, hand-sewn shoulder pads . . . crease and crush-resistant.
SUITS WALKER'S SECOND FLOOR OF FASHION

"roundabout" truly sheerproof front and back
Shadow Panelled Slips
by Artemis
3.95
in three proportioned lengths

Perfect for summer-sheer wear with all around shadow paneling front and back—waist to hem. Bra covering bodice. White in sizes 32 to 44 regular, 32 to 36 short, and 32 to 44 tall.
LINGERIE WALKER'S SECOND FLOOR OF FASHION

PEEK-A-BOO PROOF ALL AROUND

Multifilament Acetate and rayon crepe with Val lace.

Sanforized Batiste with eyelet embroidery and Val lace.

Walker's Store Hours Friday 12 noon 'til 9 p. m. Other Days 9:30 to 5:30 **Downtown** PINE AT FOURTH Phone 707-451 **Park Free** Victoria Auto Parks, 1 hour, with purchase of $1 or more. Tickets validated service desk each floor.

DOES TIPPING BOTHER YOU? HERE'S HOW IT'S DONE 'ROUND THE WORLD

DO WAITERS SCARE YOU? Does worrying about the tip spoil your meal? If you suffer from this waiter neurosis, don't be concerned; you're just like everyone else.

In an effort to find out if this problem exists even in such far-away spots as the Fiji Islands, Pan American World Airways' representatives in the Pacific and Orient areas have conducted a survey on tipping and what to do about it in that part of the world.

The answer: Ten per cent.

That's the average, but nearly all points say if you get a little extra service, you raise the ante a bit.

Reports from Australia are precise about amounts but blame present-day tipping there on Americans.

The British races are not "tip-happy." Visitors are the only ones who tip taxi drivers.

Tips for ordinary services revolve around the humble shilling (10 cents). For more service, two shillings will do. For good service at one of the better dining rooms or night spots waiters expect five shillings and seldom get more than a 10-shilling note ($1).

AN AUSTRALIAN pays what he thinks is enough if he intends to tip at all. He tolerates no kicks about the size of the tip. In general, Australians take a dim view of tipping.

Across the Tasman Sea, in New Zealand, they are more conservative. Only persons who expect a tip are porters, waiters and waitresses, and hotel room maids. And these are tipped when they render the service.

The recommendation is that you tip them with the coin nearest in size to what you would tip at home. If you give a quarter sixpence (7 cents) for subsequent rounds. New Zealand taxi drivers don't expect tips and there are no shoe shine boys.

If you should happen to go to the Fiji Islands, the tipping tariff is well laid out. To porters carrying your bags and waiters bringing your drinks to the room give one Fijian shilling (12 cents). Waiters get 10 per cent of the bill (if you can figure it out in pounds, shillings and pence) but not over five shillings (60 cents).

IN JAPAN, where they had American tourists before the war, and are beginning to have them again, they are used to tipping. The rule here is 10 per cent, and often the hotel puts it on the bill. In Hong Kong the custom is from 10 to 15 per cent, with a Hong Kong dollar (16 cents) for ordinary bag carrying.

In the Philippines those who serve you, and they are many, are quite tip-conscious. But the report from Manila says, "You can feel at ease if you follow U. S. tipping practice with an equivalent amount or slightly higher."

In Hawaii you are, of course, back again on a dollar basis and you'll be rewarded for your generosity — and probably penalized for stinginess — just the same as in New York, San Francisco or Sauk Center.

WESTERNWEAR
LEATHERCRAFT
Gifts . . . Typically Western

HAPPILY MARRIED TO SOUTHERN CALIFORNIA FOR 50 YEARS

Long Beach Santa Ana

SQUAW DRESS

This is the time of the moon and the year when Indian Maidens appear in Indian-bright puckered cotton

$12.95

The Squaw Dress . . . as Southern Californian as Ramona herself. Designed for casual California living, it's washable puckered cotton styled with convertible collar, elasticized waist, and separate wide sash. Shock white ric-rac and multi-color embroidery rim the tiered skirt and mark the bodice. Emerald, Sand, American Beauty, Cinnamon, Chartreuse. Sizes 10 to 18.

Cotton Shop—Second Floor

STORE HOURS: 9:30 TO 5:30; FRIDAYS 12 NOON TO 9 P. M.

custom kitchen cabinets by
McFARLAND

MODERNIZING YOUR KITCHEN?
A check list for your convenience:

- ✓ Revolving Corners
- ✓ Pull-out Shelves
- ✓ Adjustable Shelves
- ✓ Mixer Lift
- ✓ Tray Storage
- ✓ Sliding Flour Sifter
- ✓ Maple Block
- ✓ Vegetable Trays
- ✓ Range Ventilator
- ✓ Linen Storage

A few of the conveniences available in a truly Custom Built Kitchen—Custom Built to fit your individual needs. Visit our showroom and see our Model Kitchen and talk to our designer.
NO DOWN PAYMENT ON FHA TERMS
McFARLAND WOOD PRODUCTS, Inc.
1351 ORIZABA — PHONE L. B. 8-5356 - 9-5656

Move Into the Closet

By
Caroline Coleman

A PRIVATE WORK spot in your home doesn't have to be a space-consuming luxury. An extra closet can be turned into a convenient "office in miniature" where you may keep office hours whenever you like and leave your work comfortably spread out behind closed doors where it can be resumed easily at any time.

The convenient little nook pictured was fashioned from a 2½ by 5 ft. closet that once held an in-a-door bed. The storage shelf above the hanger rod forms a ready-made book shelf, while often-used reference books are lined up on the desk. Informal photographs and sketches in matching frames are so arranged on the three walls as to create the effect of better proportion within the small area. A pot of ivy as a bookend and a shag rug on the floor give the final touch of warmth.

Whether your work involves a typewriter or a sewing machine, a stamp album or a scrapbook, you will enjoy a private corner for your activities, where all of your equipment is always at hand, and where you can close the doors and concentrate away from the distractions of the rest of the house.

If your home hasn't a den or any other informal corner, this little "quasi-den" will provide a place to tack up informal snapshots and photographs, diplomas and certificates, maps, or any mementos you want to display. A hobby or trophy collection that might not fit in with the formal decor of the rest of your home could be housed here and "shown by appointment only."

Additional shelves of varying dimensions could be added for the storage or display needs of any pursuit. And a simple built-in work surface may take the place of a desk.

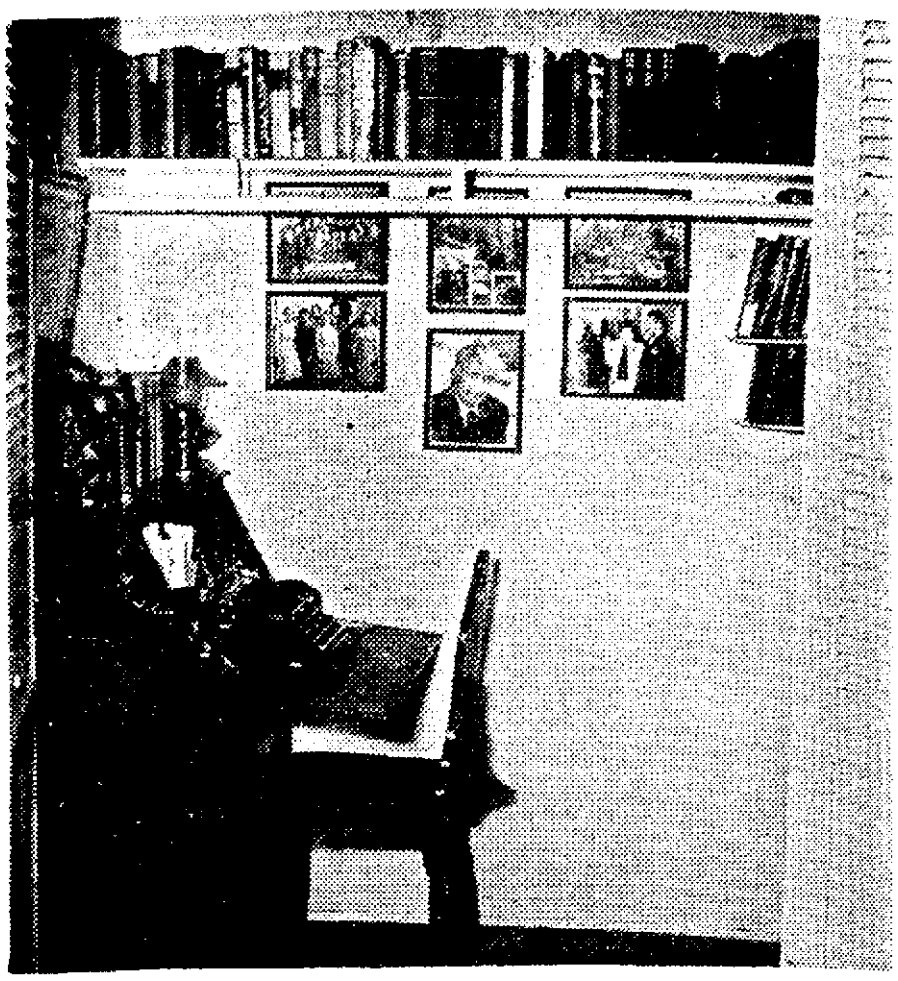

Photo by Lampson

Once a bed-in-a-wall installation, this closet has been made into a handy, out-of-the-way work place.

SHE is one of the **50,000** women who already own a **BENDIX DUOMATIC** washer-dryer all-in-one!

Mrs. Elmer Norgan, Davenport, Iowa, says—
"Having clothes come out all washed and dried is just wonderful!"

The Bendix Duomatic is like a bottomless dresser drawer—you *always* have clean clothes. Just put 'em in—the Duomatic washes and dries them *automatically* in a single continuous operation—and they come out ready to put right on, iron, or fold away!

DON'T MISS THE *COMPLETE* DUOMATIC STORY ON PAGES 18-19
PARADE MAGAZINE
in this issue
Then come in and see an actual *demonstration* of the fabulous BENDIX DUOMATIC
Jessee Appliance Co.
1013 South Main St.
Santa Ana, Calif.

FABULOUS MODELS!
FABULOUS LOW PRICES!

FAMOUS
Westinghouse
LAUNDROMAT and electric **CLOTHES DRYER**

LAUNDROMAT®
Completely Automatic, Full Size, Agi-Tumble Action
New! Low-priced! Loaded with features that make washdays automatic.
$199.95
Was $249.95

YOU CAN BE SURE...IF IT'S Westinghouse

CLOTHES DRYER
Slanting Front, Fully Automatic, Faster Drying
It ends all the hard work of line drying—and it dries your clothes as you want them, dry or damp-dry.
$169.95
Was $199.95

SAD SACK SUSIE
Life for her has become too gruesome because she doesn't have that laundry twosome.

BEATIFIC BELINDA
She's always got the smile that wins since she bought those famous "work-save" twins.

For the finest Westinghouse deal,
'tis said,
Come to Fabulous Fadco and Easy Ed

FADCO ELECTRIC
Phone 40-8913
490 W. WILLOW at MAGNOLIA
JUST 4 BLOCKS WEST OF PACIFIC

ORNAMENTAL IRON

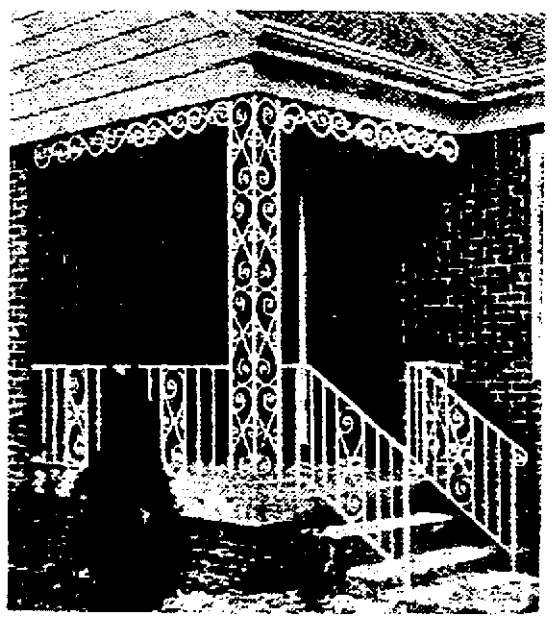

IMMEDIATE DELIVERY
●
AMAZING LOW COST
●
LASTS FOREVER
●

• LAMP POSTS • SCREEN DOOR GRILLS • BRACKETS • COLUMNS • STOOP RAILING • ORNAMENTS • WINDOW GUARDS • HOUSE MARKERS • MAIL BOX STANDS • WEATHER VANES • FLOWER POT HOLDERS • PLAQUES • RESIDENCE MARKERS • Etc.

NO DOWN PAYMENTS FHA TERMS 36 MONTHS TO PAY
CONVENIENT TERMS IF DESIRED
See Our Complete Display of Aluminum Awnings and Ornamental Iron
KOOLVENT OF LONG BEACH
743 PINE AVE. PHONE 70-8401

Board to Reorganize State Dept. Personnel

WASHINGTON—(AP). Secretary Dulles, with President Eisenhower's approval, soon will name a five-man commission to chart steps to reorganize and expand the State Department's dwindling foreign service.

Undersecretary of State Walter B. Smith, in announcing this, Saturday, said it was a move to build up a corps of experienced career diplomats who would be recognized by the American public as nonpartisan, trusted government servants.

The review, expected to be completed in six weeks, may lead to a merger of the State Department's civil service officers and career diplomats into a single Foreign Affairs Service.

The new look, Smith said, is urgently needed because the number of trained career diplomats has dwindled from about 1400 to 1305. A total of 19,405 employees manns the U. S. government's 270 diplomatic outposts throughout the world but the overwhelming majority of these are noncareer employees who hold either civil service status or other rank. A total of 8781 represents alien employees working for American diplomatic missions abroad.

To become a Foreign Service officer, a person must take examinations distinct from those given civil service workers. These exams, generally considered tougher than civil service tests, lay stress on such things as foreign languages and foreign affairs.

Officials indicated they are experiencing difficulty in getting civil service workers to switch to the Foreign Service. Among the reasons cited were:

1—Criticism that has been leveled at diplomats in recent years.

2—Reluctance of many of those civil service workers who have homes and families in the United States to go abroad.

Smith called in a bipartisan delegation of senators and congressmen to his office Saturday to inform them of the new plan. He told reporters the legislators were highly favorable toward the idea but suggested that instructions for the five-man study group be drawn carefully.

The commission will be made up of three distinguished private citizens, Smith said, a retired career diplomat of ambassadorial rank and a former or present undersecretary.

President Eisenhower and Secretary Dulles have specifically authorized the report, Smith said the five-man group would use as a starting point the mass of recommendations already suggested by a 1946 Hoover Commision report on State Department personnel problems.

Dr. Harold Stein
OPTOMETRIST

Dr. Harold Stein, Optometrist, announces the removal of his office to

33 PINE AVE.
(next door to Hof's Hut)
Phone 7-9767

Complete optical service
- Eyes Examined
- Stylized Frames
- Contact Lenses
- Child Eye Care

Dr. Harold Stein
Optometrist
33 Pine Ave. Ph. 7-9767
CONVENIENT CREDIT TERMS

HARD OF HEARING—
WANT TO KNOW WHY?
It pays to know why . . . correction begins with knowing causes of hearing loss. Many important questions about hearing are covered in a newly published booklet, "YOUR HEARING"—yours FREE. Send a postcard with the word "FACTS," your name and address to . . . or stop by . . .
TELEX HEARING CENTER
744½ Pine Ave.—Ph. 7-6887
S&H GREEN STAMPS
World's Finest Precision Hearing Aids

'Miss Crenshaw' Cuts a Ribbon

"MISS CRENSHAW BOULEVARD," Ella Mae McLeod of Torrance clipped a ribbon, Saturday, dedicating another link in Crenshaw Boulevard's extension to the sea. A section at Lomita Blvd. was opened to traffic. From left: Mrs. Victoria Philipps, Lomita Property Owners Assn.; County Supervisor Burton W. Chace; Ella Mae, and Mayor Mervin Schwab of Torrance.—(Staff Photo.)

Pathologist Dubious of 'Puff' Cancer

GALVESTON, Texas—(UP). A doctor who has been conducting cancer research for years said Saturday he doubts that lung cancer can be traced to cigaret smoking.

The man with the good news for pack-a-day puffers is Dr. R. H. Rigdon, director of the experimental pathology laboratory at the University of Texas medical branch in Galveston.

Rigdon said "it is true that a substance has been isolated from cigaret smoke that, when properly applied to a laboratory animal, will produce cancer.

"But I can produce one kind of tumor on the skin of a chicken and with the same substance, produce a different kind of tumor on the skin of a duck.

"It has not been proved that the agent in tobacco that causes cancer in a laboratory animal will produce the same growth in a man," he said.

Rigdon, commenting on figures quoted to show that lung cancer is more common in cigaret smokers, said that while in England last summer he had discovered the statisticians there were much more enthusiastic about the relations of the two than were the pathologists."

He said the English researchers found that city dwellers, who lived where industrial fumes were heavy, had more lung cancer than did persons who lived in rural areas.

Eight Perish in Fire of 4-Room Home

SPRINGFIELD, Mo. — (AP). Suffocation took the lives of eight persons in a fire that destroyed a four-room home here early Saturday. Dr. E. Allen Pickens, coroner, said an autopsy on one body and examinations of the others disclosed the cause of death. The victims included seven children and the mother of four of them.

ADDRESS
POSTCARDS
AT HOME
MAKE MONEY!! SPARE OR FULL TIME
write
LINDO 834, WATERTOWN, MASS.

Help your child to
STOP
Bed Wetting
Safe and Harmless
SEARS Long Beach
Wee-Alert
Why Pay More—Save . . . Buy at Sears
19.95
Moisture completes harmless circuit . . . alarm wakes sleeper . . . stops bed-wetting 2-4 weeks.
Sears, Long Beach
American at Fifth
Please send further information concerning the "Wee-Alert":
Name .....
Address .....
City —— Zone —— State ——
"Satisfaction guaranteed or your money back"
SEARS
American at 5th
Park Free Phone 35-0121

1st H-Bomb Tests Due in Mid-Pacific

WASHINGTON—(AP). The new series of atomic tests, which will include the first trial of an actual combat-designed hydrogen bomb, is expected to begin within the next month at the mid-Pacific proving grounds.

Construction crews are understood to be rushing to completion building projects and the installation of intricate instrument systems at the two atolls in the Marshall Island group now designated as test sites for full-scale nuclear devices and weapons.

Official reference to thermonuclear (hydrogen) "weapons," instead of the test "device" which was exploded at Eniwetok in the fall of 1952, points to the probability that an H-bomb will be dropped from an aircraft.

The United States is believed to have at least two bomber types which can handle an H-bomb—the high-speed Boeing B-47 jet medium bomber and the huge, long-range Convair B-36 jet-piston-engined bomber.

Changes in the size and design of the bomb bays of new models of the B-47 series suggest that those planes, as well as the big B-36, are now capable of flying the H-bomb to a target—either a test target in the Pacific or an enemy target if necesary.

The Air Force is placing emphasis on jet-powered bombers, with the speed and maneuverability needed to elude swift jet interceptor-fighter planes.

The characteristics of the hydrogen bomb place a new premium on bomber speed. The reported range of destructible blast and heat means that an aircraft dropping the weapon, even from very high altitude, would need to get away fast.

Dr. Mayo Elected

NEW YORK—(AP). The election of Dr. Charles W. Mayo as president of the American Assn. for the United Nations (AAUN) was announced Saturday. The noted surgeon of the Mayo Clinic at Rochester, Minn., was a U. S. delegate to the 1953 session of the U. N. General Assembly.

De Gasperi Seen Emerging Again as Italian Premier

ROME—(AP). Italy's four center parties bumped into delay Saturday in their plan to pull the nation out of a political rut with a coalition government, but prospects of success, with possibly the pro-Western veteran, Alcide de Gasperi, taking the reins of government once more, remained good.

Leaders of all four parties agreed they should harness together as a pro-Western team. They even have agreed on a program.

Apparently some last-minute tangles developed in the hitching process of the Christian Democrats, Social Democrats, Liberals and Republicans.

There had been hopes that, with the coalition's backing, President Luigi Einaudi could name a new premier Saturday, to replace the defeated government of Amintore Fanfani. There still were knots to be undone, however.

One of the biggest, as usual, was caused by the Social Democrats, a balky group of pro-Western moderate Socialists who helped defeat De Gasperi's all-Christian Democrat regime last July and Fanfani's one week ago.

Their leader, Giuseppe Saragat, told a party meeting Saturday, "The experiment . . . is not devoid of difficulty."

Saragat and his allies had demanded that left-wing Christian Democrat Giovanni Gronchi, president of the Chamber of Deputies, get a minister's job in the next cabinet. Gronchi reportedly has turned down the prospect.

DINE AT . . .
welch's
THIS WEEK

Spine Specialist
finds nerve pressure in the spinal column can cause many disorders of the body in children, as well as adults. All normal function of the body is controlled by the nervous system.
HEADACHES, GASTRO INTESTINAL TROUBLE, SCIATICA, LOSS OF APPETITE, GENERAL NERVOUS CONDITION and many other symptoms can be caused by nerve pressure in the spine.
The neurocalometer and x-Ray are used in a scientific analysis of the spine.
Dr. D. T. Wickman, D.C.
939½ E. 4th St. Ph. 67-7325

Clean-up for Summer

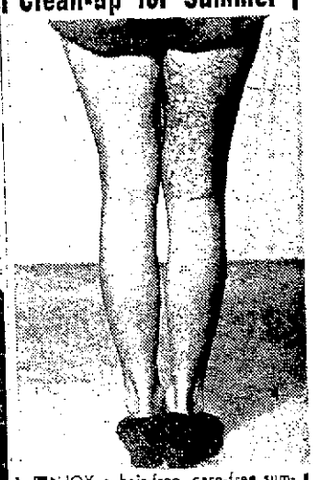

ENJOY a hair-free, care-free summer. It is now financially possible to permanently remove unwanted hair from extensive areas due to the speed of the
RADIO-MATIC EPILATOR
FASTEST SAFE METHOD KNOWN
FREE CONSULTATION
DAVIS STUDIO
Phone 90-4595 2925 E. 7th

EARN MORE IN '54
3½%
PER ANNUM
CURRENT EARNINGS
REMEMBER...SAVINGS received by the 10th of the month...EARN FROM the 1st.
Open Every Friday Evening Until 8 P.M.
Next to Post Office
LONG BEACH FEDERAL SAVINGS AND LOAN ASSOCIATION
328 AMERICAN AVE. PHONE 7-1203

PENNEY'S
VALENTINE DAY...
SUNDAY, FEBRUARY 14th
QUALITY GIFTS
Remember Your Valentine With Practical Gifts from Penney's
WOMEN'S
CRINKLE CLOTH CREPE ROBES
4.98
Tailored, clean-cut lines, with an extra wide, wonderful skirt sweep — easy to wash—needs no ironing! She'll love them during the summer months or at vacation time because they pack so easy and are so easy to care for. Red, blue, green or yellow at Penney's. Sizes 12 to 20.
MEN'S
TERRYCLOTH ROBES
6.90
As absorbent and easy to care for as your bathroom towels. Terry robes in white, blue, or maize are practical, good-looking and oh so comfortable. That's why it's so popular with men. P.S. . . . They'll be wonderful at the beach this summer.
MEN'S
LEATHER OPERA SLIPPER
These classic styled slippers give the luxurious, comfortable feeling tired feet love! Soft kid leather uppers, long wearing rubber heels and hard soles.
3.98
WOMEN'S
QUILTED RAYON SLIPPER
Slip her these charmers from Penney's and watch her eyes light up! Uppers are fine rayon and acetate, cotton backed. Long wearing soles, terrific styling.
2.98
PENNEY'S PINE AT SIXTH LONG BEACH

Nope, It's Not Her Birthday Suit

PRETTY JOAN CORBETT (left) wipes her dripping mascara after dunking Rita Gam in big bathing scene of "Atilla the Hun," the first bathtub scene in Cinemascope. On the screen it looks as if Rita is wearing merely her birthday suit, but actually she has on a flesh-tinted bathing suit held up by tape.—(UP Telephoto.)

Luxury Saps U.S., General Says

CHICAGO — (AP) — Brig. Gen. Louis H. Renfrow, deputy director of Selective Service, said Saturday that easy living habits are steadily reducing America's stamina to the danger point.

Renfrow's remarks were made in a speech he had prepared for delivery Monday before the Chicago section of the International College of Dentists. He released his speech for publication Saturday when informed that his Washington office already had distributed the speech for use in Sunday newspapers.

Citing high draft rejection rates on physical and mental grounds, Renfrow said:

"Civilizations have disappeared when they lost the central core: strength, incentive, vitality, and the stamina necessary to withstand strain and extreme shock in emergencies.

"No one can estimate what the automobile has cost the American people in muscle, or the radio, television and motion pictures in active participation in recreation.

"A nation that does no walking, if it can avoid it, that is careless and indifferent about the correction and follow-up of remedial defects; that is intemperate and faulty in its diet, that has become addicted to deteriorating habits of easy living, is steadily reducing its stamina to the danger point."

In a speech entitled, "The Dental Profession in an Atomic-Hydrogen Age," Renfrow said he did not want to oversimplify matters "but what is going on at the present moment, as one views the situation, is that another bunch of greedy, power-drunk, well-organized, and well-equipped Communist dictators are on the loose, and Hellbent on making the whole world a world of slavery."

"They have been taking the lives of our men in the military service," he said, "and threatening those that have been spared up to this time, as well as destroying property and the liberties of peoples who otherwise would be free.

"It is just no idle threat either, because organized communism has deliberately made itself militarily strong and powerful to accomplish its plans and has already enslaved over 800 million people of the world."

The general said this country's problem "is to develop now, and plan for the future the most effective program for the establishment, and the maintenance, of the maximum health and physical and mental fitness of our citizens in order to withstand this onslaught on our freedom."

DINE AT . . .
Welch's
THIS WEEK

PILES SHRUNK WITHOUT SURGERY

Are you suffering with itching, painful protruding piles? Are you in constant pain, irritable and hard to live with? A few common symptoms associated with piles are: headaches, leg aches, pains in knees and heels, bearing down and full feeling in rectum, constipation, bladder and prostate in male, female pelvic disorder symptoms. It is not necessary for you to continue to suffer, you owe it to yourself and family to be well. Examination given and your troubles explained (nurse in attendance). Our method of treatments gives instant relief. No surgery, no shots, no loss of time from work.

Dr. E. J. Brisson, D. C. Ph.C., 219 E. 10th. Ph. 64-8545, Long Beach

500 Cabrillo Civic Club Delegates Convene Today

Five hundred delegates to the annual convention of Cabrillo Civic Clubs of California will meet this morning to elect state officers before adjourning their three-day conference in the Lafayette Hotel.

Cabrillo Clubs, named for Juan Cabrillo, the first white man to set foot on California soil, was organized in 1932 in San Francisco for persons of Portuguese extraction.

There now are 21 clubs, in as many California counties. Headquarters of the Los Angeles County chapter is in Artesia.

Purpose of the organization is participation in civic betterment work, in co-operation with such groups as the Red Cross and the March of Dimes.

The clubs also award four-year college scholarships to students of Portuguese extraction and aid those of any nationality in obtaining naturalization papers.

Business at the convention, so far, has consisted of reports by various chapters concerning their activities of the past year.

Convention chairman is Tony Olivera, of Bellflower. Current state president, whose term expires today, is Manuel Rocha, Tulare.

Czech Fliers Crack Up in Western Germany

BAYREUTH, Germany — (AP) — Two Czech airmen were in U. S. military custody Saturday night after belly-landing their disabled two-engine training plane just over the Czech border in West Germany.

The U. S. Air Force said both asked to return to Czechoslovakia as soon as possible and that they would be permitted to do so. The Air Force said the plane would require extensive repairs before it could be returned to Czechoslovakia.

Texan Eyes Senate

AUSTIN, Tex. — (AP) — Dudley T. Dougherty, multi-millionaire freshman member of the Texas legislature, Saturday announced his candidacy for the U. S. Senate post now held by Democratic leader Lyndon B. Johnson.

Let Us Restyle
Your
Double-Breasted Suit
into the new popular
Single-Breasted Style
A Worthwhile Investment
FUZZ HARRIS
138 EAST THIRD ST.
Phone 7-4406

Women 18 to 55
No Experience Necessary
Learn Power Sewing
On our machines in a few days and be prepared to earn
Up to $85 per Week
Factories desperately in need of trained operators. Bring this ad for FREE trial test.
Open 9 A. M. to 6 P. M.
2644 E. Anaheim

Valuable DISTRIBUTORSHIPS Available

$3000 TO $5500
Cash Inventory Investment

Several triple AAA1 rated PACKERS of NATIONALLY FAMOUS FOOD PRODUCTS, who are spending over 15 MILLION DOLLARS YEARLY for ADVERTISING in TV-Newspaper-Radio and National Magazines are NOW EXPANDING NATIONAL DISTRIBUTION through a new and highly successful dealers co-op program THAT GUARANTEES YOU A FINE IMMEDIATE INCOME . . . FULL OR PART TIME.

This well established business SERVES MILLIONS OF CUSTOMERS NATIONALLY. Good times or bad, PEOPLE MUST EAT, which assures a staple year round business and a LIFETIME OF SECURITY FOR YOU.

A LIMITED NUMBER of territories are NOW BEING ALLOCATED to responsible individuals WHO WANT TO GET AHEAD. NO selling — NO competition — Experience NOT necessary.

Write telling us about yourself. Personal interview will be arranged with company executive in our Los Angeles office. References exchanged. Please include phone number.

WRITE DIVISION MANAGER
BOX A-3390, INDEPEND., PRESS-TELEGRAM
Long Beach 12, California

2 suggestions for practical living
FROM — MARINE GLASS CO. THE LONG BEACH AREA'S MOST POPULAR GLAZIERS

with Marine Glass
Shower Doors

Your bathroom will be cleaner, neater, more attractive when you install a GLASS SHOWER DOOR. These inexpensive, permanent installations will

- reduce "steaming" . . .
- beautify your home . . .
- insure privacy . . .
- eliminate wet floors and walls

We offer a complete line of top-quality shower enclosures and doors in all styles and price ranges

Beautify your present windows at surprisingly low cost with
LOUVER LEADER WINDOWS

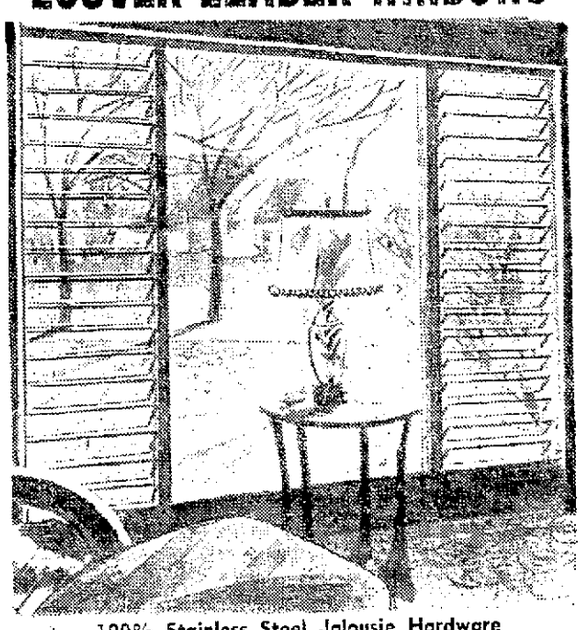

100% Stainless Steel Jalousie Hardware
Beauty - Ventilation - Performance!
Give your home the charm and comfort of Louvered windows. You can do it yourself with Louver leader!
Not Expensive! For Free Estimate Call 7-7475

MARINE GLASS CO.
Corner 14th and Magnolia — Phone 7-7475
Member of Long Beach Builders' Exchange
SCOTT - WOODARD - SCOTT SR. GLASS FOR ALL PURPOSES

CARL'S SAVES YOU MORE on BROADLOOM
Two Great Carpet Specials — COMPLETELY INSTALLED

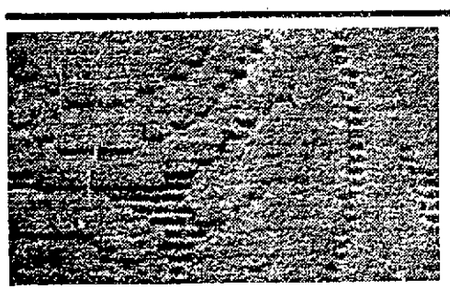

ALL-WOOL WILTON

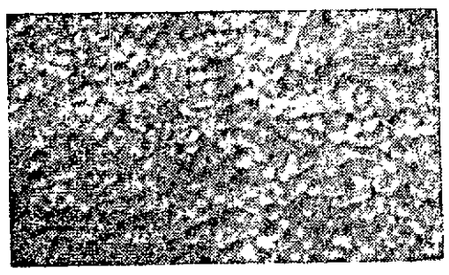

POPULAR FRIEZE

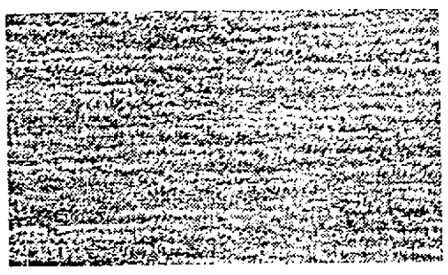

HIGH-LOW LOOP

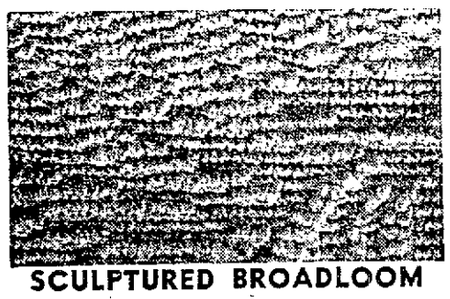

SCULPTURED BROADLOOM

BROADLOOM
You Save Up to $169 with Carl's Completely Installed
wall-to-wall
CARPET PLAN

HERE'S WHAT YOU GET:

40 Sq. Yds. of Carpet (your choice)	478.00
40 Sq. Yds. of 40-oz. Padding	36.00
Tackless Installation	50.00
Regular Price Would Be	564.00

CARL'S CARPET PLAN PRICE
$395
COMPLETELY INSTALLED

BROADLOOM SPECIAL
Carl's specially priced 40-sq.-yd. Carpet Plan will cover an average 12x18-ft. living room, an average-size 19x10-ft. dining room, plus a connecting passage hall. If you need more or less than 40 sq. yds., the special savings rate will still apply.

This Is a Limited Time Offer, So Hurry.

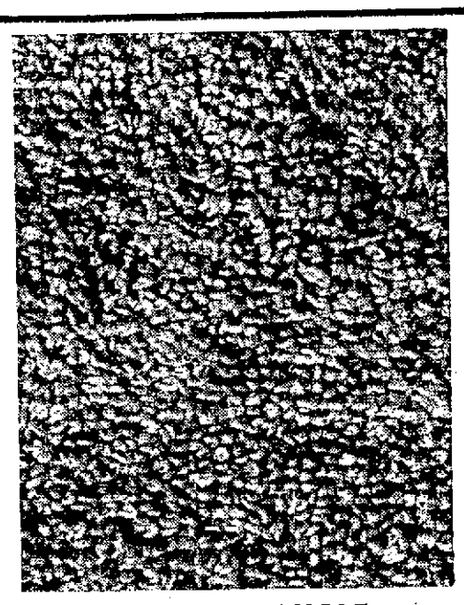

COTTON BOUCLE

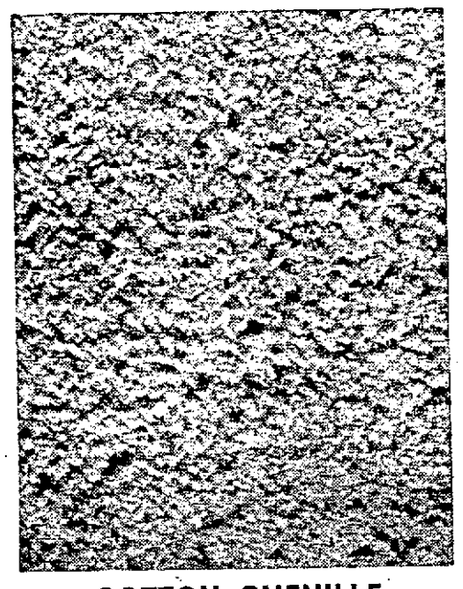

COTTON CHENILLE

COTTON
You Save $165 with Carl's Completely Installed
wall-to-wall
CARPET PLAN

HERE'S WHAT YOU GET:

40 Sq. Yds. of Fine Cotton Carpet	358.00
40 Sq. Yds. of 40-oz. Padding	36.00
Tackless Installation	50.00
Regular Price Would Be	444.00

CARL'S CARPET PLAN PRICE
$279
COMPLETELY INSTALLED

COTTON SPECIAL
Carl's specially priced 40-sq.-yd. Carpet Plan will cover an average 12x18 living room, an average-size 10x10-ft. dining room, plus a connecting passage hall. If you need more or less than 40 sq. yds., the special savings rate will still apply.

This Is a Limited Time Offer, So Hurry.

CARL'S
Carpet and Furniture
1250 EAST PACIFIC COAST HWY.
PHONES 7-7457 or NEvada 6-4152 • OPEN MON. & FRI. 'TIL 9
PARK FREE ADJACENT TO STORE • BANK TERMS
CARL'S
Carpet and Furniture

RESORT and travel guide

Cruise to the Warm Caribbean

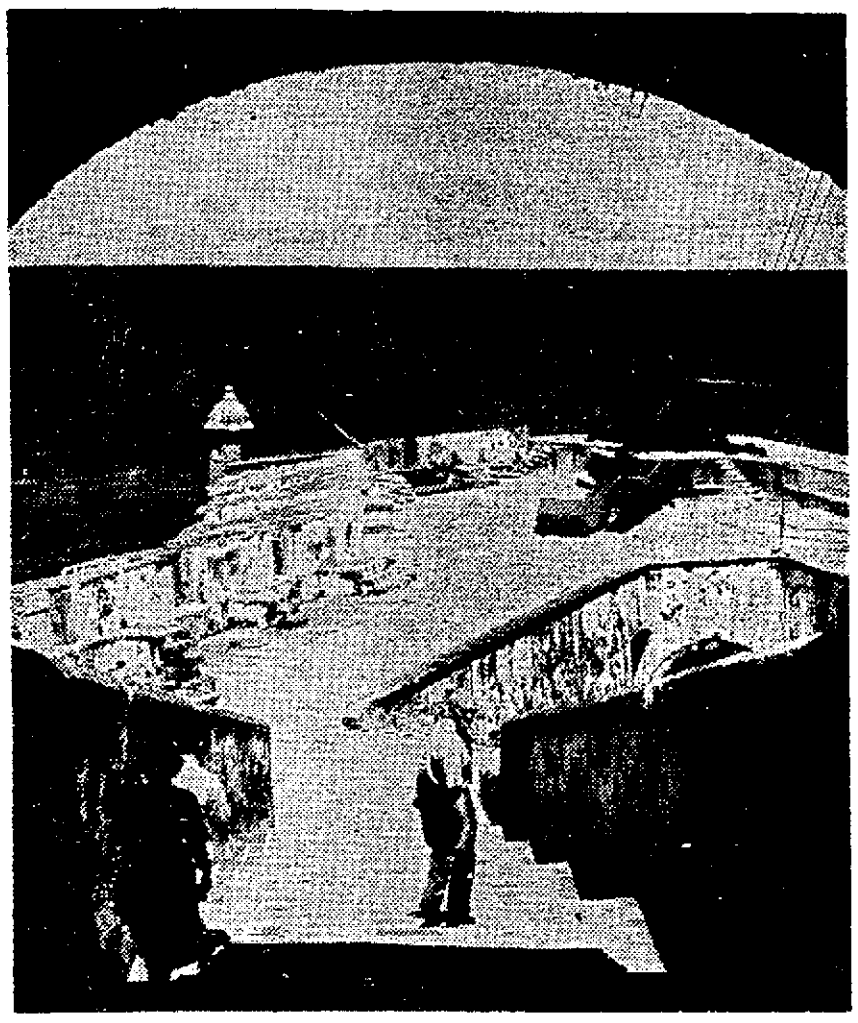

Pan American Airways Photo

El Morro, 16th Century fortress in Puerto Rico, is a point of interest with tourists. The fort withstood assaults by Sir Francis Drake and by the Buccaneers.

ALL ROADS are leading toward the Caribbean. A January survey of transportation companies and hotels, made by American Express Travel Service, shows thousands of Americans on the move to warm, sunny climates.

Visitors to the Caribbean last winter totaled 108,000, not counting cruise passengers. This year cruises are departing from New York and New Orleans at a merry clip, and most are going out full. Airlines are operating more frequent flights to the South than last year.

Resort Airlines, whose program of Flying Houseparties begun three years ago, has carried 30,000 passengers, is equipped to handle three times more travelers this winter than last. The enlarged program offers first-time non-stop service to the Caribbean for midwesterners.

BEGINNING Feb. 2, British Overseas Airway's peak schedule to Jamaica and Nassau went into effect, with eight flights a week — two of them tourist—from New York. Bookings are running 15 per cent ahead of last year.

The island of Jamaica, where hotel reservations are usually heavy, expects 3400 visitors during the January-March season.

Haiti is stepping up in tourist importance. There are 27 per cent more hotel rooms there than last winter. The Haitian Mardi Gras takes place from Feb. 28-March 2.

National Airlines reports traffic to Cuba running 30 per cent ahead of 1954. American Express has noticed increasing attention being paid to the Veradero area.

Puerto Rico expects 35,000 American visitors this winter. Hotel reservations are running 10 per cent over last year. A 10-day Ponce de Leon festival begins Feb. 18.

Bermuda hotel bookings are "picking up fast" from the latter part of February through April, according to the William P. Wolfe hotel organization.

Travel by Air

How to travel by air is the subject of an eight-page folder which United Air Lines has issued as a service for prospective travelers who are unfamiliar with airline procedures.

The folder tells how to make a reservation, pick up tickets, check in baggage and, in short, covers each step preparatory to takeoff. The half-fare family plan also is explained in detail. Copies of the folder are available on request at any United ticket office.

Gateway to Enchantment in Old Mexico!

On all-paved highway 14 miles south of Tijuana, where modern conveniences blend with Old World charm . . . fun and relaxation are yours at this all-season resort.

European or American Plan

• DANCING • SWIMMING POOL • FISHING • COCKTAILS • HORSEBACK RIDING

Rosarito BEACH HOTEL
BAJA CALIF., MEXICO

For information or reservations Phone—Rosarito 1 or 2, Tijuana, Baja Calif., Mexico.

Write—Rosarito Beach Hotel, P. O. Box 337, San Ysidro, Calif.

De Luxe Tour of Europe

Sailing May 12th — S. S. Queen Mary

INCLUDING ALL THE BEST OF EUROPE

FROM THE TOP OF NORWAY TO THE ISLE OF CAPRI

See England, Scotland, Norway (including the North Cape cruise), Sweden, Denmark, Holland, Germany, Switzerland, Italy and France.

A LEISURELY FIRST CLASS ESCORTED TOUR

Superior Accommodations—Small Party—All-Expense

C. F. BEACH TRAVEL SERVICE

452 LOCUST AVE. PH. 70-6457

Ask Mr. Foster

Cruises

to lands of sunshine, to quaint, delightful ports of the world. Sailings from New York. To West Indies, $265. To South America $1110. Round the World Cruises from $2595. Ask for folder "Winter Cruises and Tours".

Mexico

"FIESTA MEXICANA" 8-DAY ALL-EXPENSE AIR CRUISE visiting interesting Mexico City, Xochimilco's gay floating gardens, Chapultepec, the Pyramids of the Sun and Moon, the shrine of Guadalupe, enchanting Cuernavaca, quaint, lovely Taxco. First Class as low as $99—basis double occupancy (plus fare to and from Mexico City).

Hotels and Resorts

Information, booklets and folders on hotels and every popular resort area. We visit them, we know them, we can give you unbiased advice. We quote the hotels' published rates and will gladly make your reservations without any charge for this service.

ASK MR. FOSTER TRAVEL SERVICE
BUFFUMS'
Lower Level

DESERT RETREAT
Hotel Rooms & Apts.
"YOU TWO CAN AFFORD A VACATION IN PALM SPRINGS"
FINE FOOD . . . HEATED POOL
*AR Mon Lv Wed Rm & 10 meals for 2, $30
AR Wed Lv Fri Rm & 10 meals for 2, $35
AR Fri Lv Sun Rm & 10 meals for 2, $45
*Above inc. 4 bkfts., 4 lunches & 2 dinners
L.A. Phone VA 2037 P.S. 2100
HOWARD WARWICK, Mgr.

SPECIAL

HAWAII CRUISE

APRIL 7, 1954

SAILING ON THE S.S. LURLINE

Our 6th Annual Personally Escorted All-Expense Tour, Visiting the ISLANDS OF OAHU, KAUAI, MAUI & HAWAII

Relax and Enjoy Fine Companionship And Luxurious Living

FENWICK TRAVEL SERVICE

114 E. OCEAN BLVD. LONG BEACH 70-5924

—Ask for our Cruise Folder—

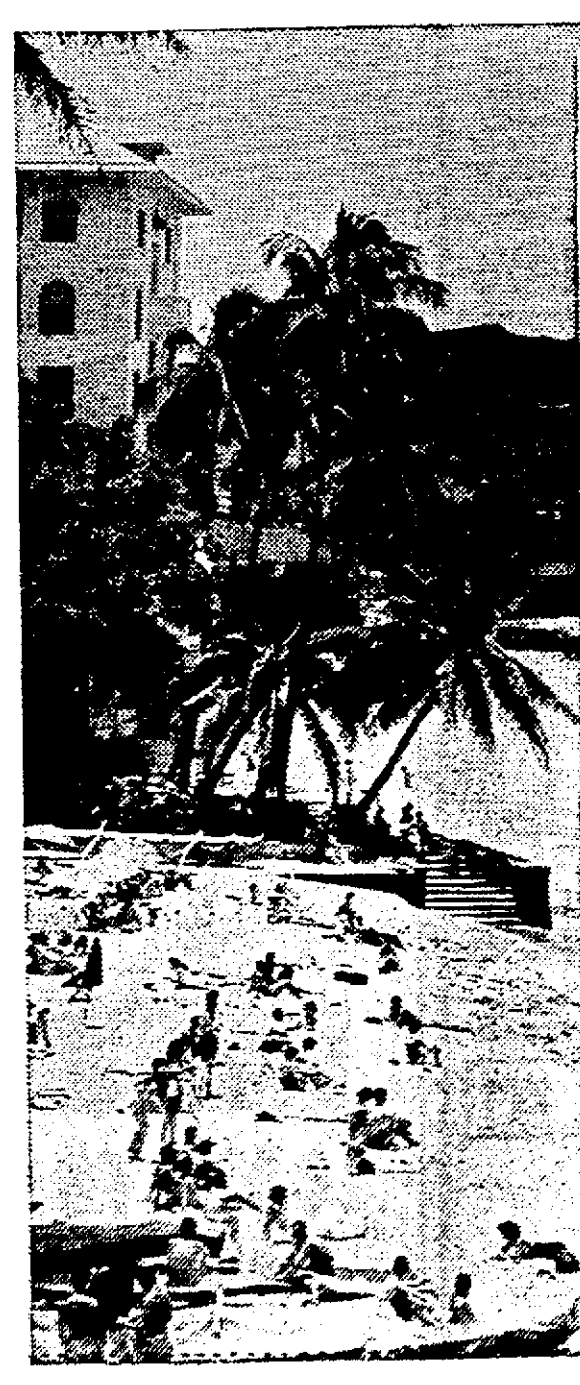

HAWAII

wonderland of warmth and color!

Suits your schedule!
Suits your pocketbook!
Suits your dreams!

Hi-speed Mainliner travel and a great variety of complete, packaged tours are planned for you. Don't accept less! You can be there in a few hours and you'll never forget this Pacific Paradise!

One full week as low as **$268** from Los Angeles

Price includes round-trip flight and your Waikiki hotel. Delicious meals are served on all United flights to Hawaii at no extra cost.

Fares plus tax

OTHER UNITED TOURS UP TO 23 DAYS

UNITED AIR LINES

Wilton Hotel and Municipal Airport. Call 4-8501 or an authorized travel agent.

SPACE MAKER PLAND TILT-UP BUNK BEDS **BUNK BEDS**

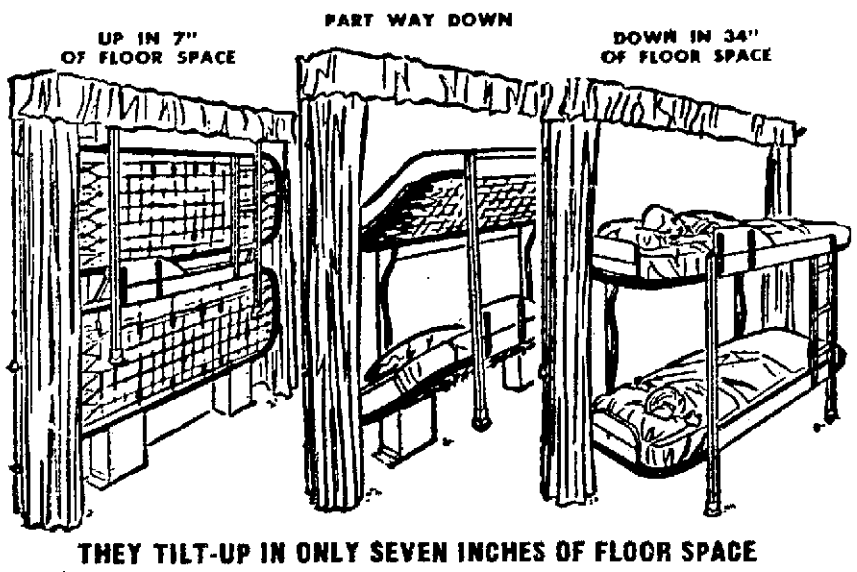

THEY TILT-UP IN ONLY SEVEN INCHES OF FLOOR SPACE

• Children's Rooms • Guest Rooms • Dens • Cabins • Dormitories • Motels • Rumpus Rooms • Trailers

You make up the upper bunk while standing on the floor. Full head room in the lower bunk. Beds raise, fully made up, with one finger. No fold in either spring or matresses.

STURDY CONST. — BEAUTIFUL BLOND MAHOG.

Sold complete with two tubular steel springs, pillow guards, built-in ladder, guard rail and with your choice of two

20-LB. COTTON MATTRESSES **$89.50** | 400-COIL INNERSPRING MATTRESSES **$119.50**

BANK TERMS

Prices Delivered and Installed in Los Angeles or Orange Counties

For drapery board with traverse rod, ready for drapes, add $15.50

SEE THEM IN OUR DISPLAY ROOMS

Descriptive Circular or Salesman Sent on Request

MANUFACTURED AND SOLD EXCLUSIVELY BY THE

PLAND BED COMPANY

1082-86 Obispo Ave., Long Beach 4, Calif. — Phone L. B. 9-4092
3200 East Near Anaheim St.

Public demand for this space-saving invention, a Long Beach enterprise, requires expansion of operations so the above prices per set will be increased $10.00 on Feb. 15th. Buy now or a $10 deposit will save you $10 for future delivery.

Suede and Leather

CLEANING

IS AN ART

Now is the time to have your fine suede and leather garments done by master craftsmen using our exclusive "Velva-Sheen" process.

THE PERSONAL SERVICE FROM OUR SALESMEN . . . BACKED BY THE WORK OF SKILLED CRAFTSMEN IN THE PLANT . . . ASSURES YOUR COMPLETE SATISFACTION

PARK *Suede & Leather Cleaners* *Call 5-1267 Free Pickup and Delivery*

5401 E. VILLAGE ROAD Near Carson and Bellflower—LAKEWOOD

TILE — SAVE UP TO 40%

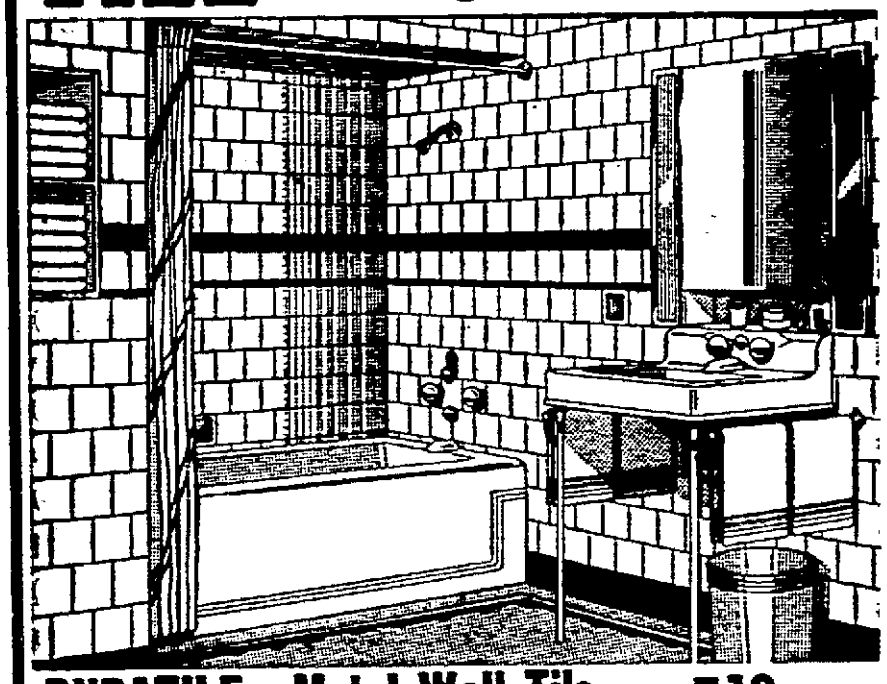

DURATILE—Metal Wall Tile 19¢ SQ. FT. INSTALLED

• Bathrooms • Showers • Kitchens • Walls • Ceilings

TUB AREA—3 WALLS, 4 FT. HIGH—INSTALLED 47.50

DO IT YOURSELF: TILE AND MASTIC FOR TUB AREA 27.28

CERAMIC OR CLAY TILE — SHOWER DOORS
ASPHALT, RUBBER, VINYL FLOOR TILE

FREE ESTIMATES — PHONE 7-1237

NORMAN KEITH, INC.

DURATILE ASSOCIATES — LICENSED CONTRACTORS

723 E. PACIFIC COAST HWY.

EVENINGS AND SUNDAYS, PHONE 2-3854

HOLLYWOOD

Things You Won't See at Movies

Romancing with Yvonne De Carlo in rehearsal. Joel McCrea finds son, Jody, watching.

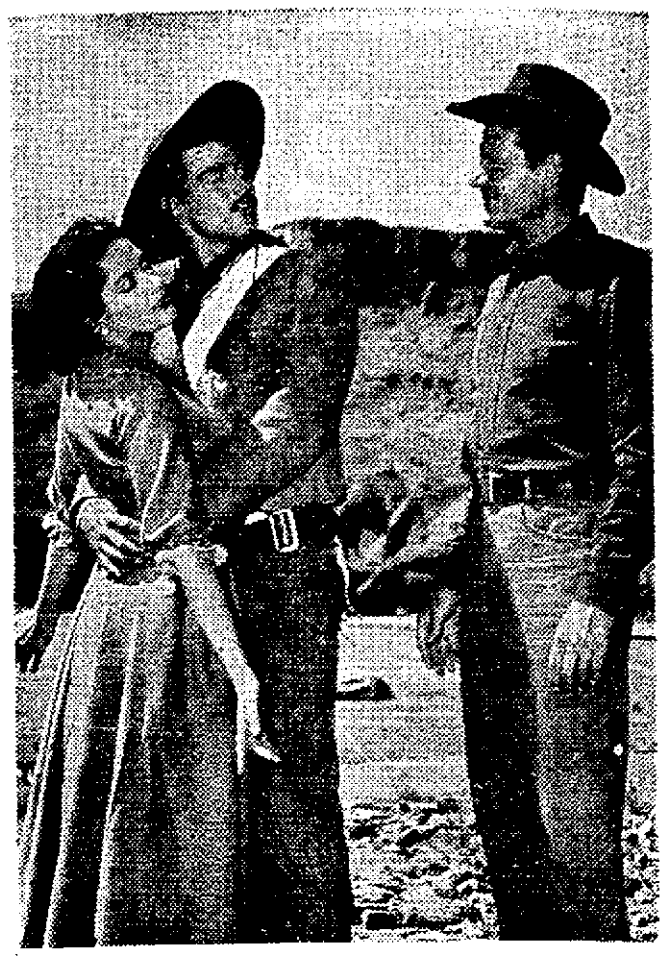

Dad Joel steps aside to permit his confident son to demonstrate his technique.

When Joel McCrea, Yvonne De Carlo and film troupe of Universal-International Studio set out to film "Border River" last summer, they found Rio Grande nearly dry. Needing full stream, they shifted to the Colorado, near Moab, Utah. There McCrea got himself into another kind of deep water. Son, Jody, 19, in his first bit role, watched romancing. Dad Joel decided to show him how but, like most 19-year-olds, Jody proved independent thinker in lover role, as shown herewith . . .

That's where Dad Joel discovers he's the one who can take lessons—from son Jody!

Sleuthing revealed Jody has practiced with Barbara Burck, 18, Moab mayor's daughter!

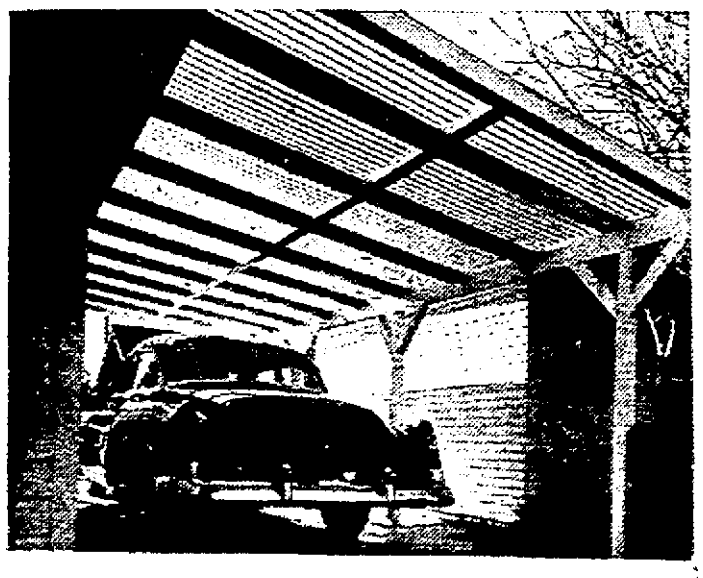

COMPTON-HARMAN

Building Materials

3636 E. Anaheim St., Long Beach 4, Calif.

Telephone 9-7076 — 9-1953

The ORIGINAL

Alsynite

TRANSLUCENT FIBER GLASS PANELS

Alsynite is a totally new kind of building panel — a light-transmitting material that's shatterproof and feather-light, that can be sawed and nailed, and is available in 8 sparkling colors.

Alsynite can be used to advantage in all types of structures. Besides replacing glass for many standard applications, it has many new architectural uses and possibilities never before practical.

Greatly reduced prices on our large stock of industrial grades (factory seconds with very slight imperfections). Code approved.

YOU JUST CAN'T BEAT OUR PRICES!

FREE INSTALLATION DRAWINGS

of car port, also drawings of patio, greenhouse, windbreak.

EDITORIAL

Striking the Iron While It Is Hot

PUBLIC INTEREST in California liquor control irregularities and weaknesses has increased steadily over the past few months in response to the shocking conditions brought to light in hearings conducted by the Weinberger legislative committee.

Friday the Weinberger committee urged Gov. Goodwin Knight to call a special session of the Legislature in March to consider changes in liquor control administration.

Within an hour Gov. Knight heeded this request. The Governor realizes that right now—while public interest is at a peak—is a favorable time to meet the issue and make the changes so badly needed.

There is sufficient time to pass the necessary constitutional amendment and submit it to the people at the November election. If adopted it would take effect on Jan. 1, 1955. The problem is serious enough to justify this prompt action.

★

The fundamental change proposed in the Weinberger program is one we have long supported. It is the proposal to divorce liquor control from the State Board of Equalization and vest it in a new department headed by a director appointed by the Governor.

This step is essential to taking the politics and confusion out of liquor control activities. It would establish the clearcut, central administrative responsibility that has been lacking.

A measure to accomplish this was submitted at the last session of the Legislature but was pulled, hauled, emasculated and revised to the point where it was completely unacceptable. Aroused public opinion and the recent conviction (on charges of federal income tax evasion) of powerful liquor lobbyist Artie Samish should make agreement easier this time.

The Weinberger committee also proposes more rigid requirements for granting of liquor licenses, and more rigid laws regarding the transfer and resale of permits. Testimony has revealed that licenses have been resold at fabulous profits—as high as $12,000—without ever having been used by the original applicant.

★

Liquor control practices have assumed the proportions of a major scandal in California. It is time to tighten up and crack down. The Weinberger committee has done an excellent service in underlining the problem and proposing a means of solving it.

The Governor finds public sentiment with him in calling the special session.

JOHN S. KNIGHT

Crossing Them Up

THE UNHAPPIEST MEN in Washington at the moment are the left of center "journalists."

For nearly a year, they have been trying to trap Eisenhower into seeming like an amiable, well intentioned ex-general who doesn't know the political score.

Some of them write bright superficial little columns dripping in acid.

This particular coterie uses the loaded question technique, hoping the President will muff the answer and provide material for another critical column.

KNIGHT

Then we have the solemn pundits who "interpret" national and world affairs. Inwardly, they despise our free competitive system which has rewarded them so handsomely. Outwardly, they find much to praise in socialistic experiments which have failed wherever they have been tried.

This group, composed of self-appointed intellectuals, specializes in the field of political and economic analysis.

They purport to give you the "true situation" on any subject, ranging from Indochina to the Berlin conference; from coffee prices to farm supports.

As predicters of things to come, and I don't mean Drew Pearson, they have an unbelievably low batting average.

All of them worshipped Franklin D. Roosevelt, considered Harry Truman beneath their intellectual level and were sure that Ike would turn out to be a terrific flop.

Why are they unhappy?

Ike is crossing them up!

★

Here is one striking example of what I mean:

Though Eisenhower's moorings are conservative, his political philosophy is anything but static. He knows that we live in the 20th Century; that progress doesn't lie in turning back the clock.

Thus, in answer to a loaded question which suggested that his legislative program was merely an extension of the New Deal, the President replied that he was an economic conservative and a humanitarian liberal.

This meant that Eisenhower believes firmly in the free competitive system, in cutting the cost of government, in getting the budget under control, in reduced taxes so that people can keep and spend more of the money they earn.

It meant also that Eisenhower accepts the social welfare legislation enacted in the last 20 years as an accomplished fact, and realizes it is here to stay.

He is convinced that by getting the government's financial house in order, more money can be spent for social security, health and education to meet the "human needs of the whole people."

These were disconcerting words, both to the left-wing critics and to leaders of the political opposition who had hoped to capitalize on any criticism Eisenhower might make of the welfare policies initiated by Roosevelt and Truman.

Few experienced political leaders could have handled this question as skillfully as did Eisenhower; probably none as sincerely.

★

Though it may not be generally understood, the President is gradually reshaping the Republican party.

He is bringing it more nearly into consonance with the wishes of the people. He is taking it away from the cautious conservators of tradition and giving it a sense of progressive direction for the future.

As with the doctrinaire liberals who had thought that Ike would find himself walled in by big business and reactionary Republicans, his forward looking approach is likewise disappointing to the more conservative element of his own party.

Unlike Harry Truman, the President is not a narrow partisan. Though Eisenhower seeks the advice and counsel of Republican leaders, his concern is for the general welfare of all the people. I suspect that the people have a clearer comprehension of what he is trying to do than has been shown thus far by either the politicians, or by his press critics from the right and the left.

★

To those who complain that the Eisenhower administration is "the New Deal under business management," let it be pointed out that:

1. No President, even if he were so inclined, could change the pattern of social welfare legislation which has become a basic part of American life.

Realistically, Eisenhower seeks to extend its benefits and improve its administration.

2. The New and the Fair Deals were political adventures into socialism, characterized by profligate spending and a weather eye on votes.

Eisenhower is dedicated to the task of getting the country's finances in order. Expenses have been greatly curtailed, individual and corporate taxes reduced and the budget is gradually being brought under control.

This is a far cry from the "tax and tax, spend and spend, elect and elect" philosophy of Harry Hopkins and the New Deal.

FRIGHTENING, WHAT?

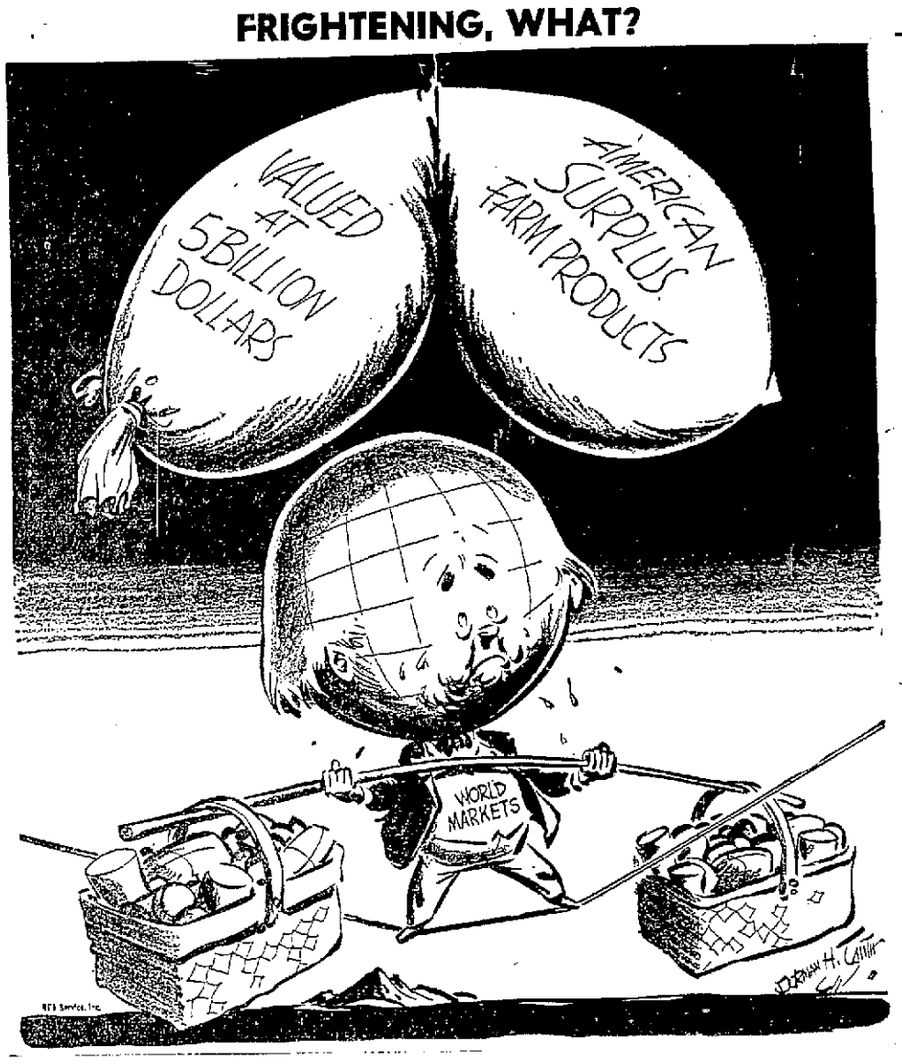

DREW PEARSON

Mr. Mitchell Guesses Wrong

WASHINGTON. The minimum-wage issue got caught in such a backstage tug-of-war that, 30 minutes before President Eisenhower recommended against an increase, his Secretary of Labor was announcing in New York City that the administration would ask for an increase.

PEARSON

Secretary of Labor Mitchell happened to be inspecting his regional offices in New York City the same day that the President issued his economic report to Congress. A matter of minutes before the report was issued, however, Mitchell happily told wage and hour employes off-the-record that the President would recommend a higher minimum wage.

This was the last backfire in a behind-the-scenes battle between Mitchell, who wanted to lift the wage floor, and the President's chief economic adviser, Dr. Arthur Burns, who wanted to hold it down. Since Dr. Burns was in charge of writing the economic message, his views prevailed, and the message went to press recommending no increase.

However, Mitchell received a last-minute, private phone call in New York from the White House counsel, Bernard Shanley. The Secretary of Labor got the impression from Shanley that Eisenhower had come around to Mitchell's viewpoint.

Triumphantly, Mitchell marched into a private meeting of wage and hour employes and announced that, in a few minutes, the President would ask for a minimum wage boost. Mitchell went on to say that the President's recommendation, if followed, would put more money into the hands of the consumers and, for one thing, would boost sagging auto sales.

Mitchell seemed delighted with what he thought was going to happen, though Labor Department employes report his mood changed after he learned that the President didn't go through with the request for a higher minimum.

NOTE—Shortly after Mitchell's appointment to the Cabinet, he told the CIO convention that one of his most important tasks as Secretary of Labor would be to increase the minimum wage and extend its coverage.

P. O. VS. CARLSON

Assistant President Sherman Adams took Postmaster General Summerfield aside at a recent White House dinner and asked him to patch up his feud with Sen. Frank Carlson of Kansas.

This backstage feud between the Postmaster General, who wants higher postal rates, and the Senate post office chairman, who is blocking them, has been so vitriolic that it has caused embarrassment inside the Eisenhower administration.

What prompted Adams' blunt advice to Summerfield was a phone call, in which the Postmaster General lit into Carlson regarding postal rates.

The Postmaster General wants to increase the price of stamps to 4 cents for first-class mail and 7 cents for airmail. However, Sen. Carlson has resisted the increase—at least until it is given more study.

President Eisenhower is caught in the middle since both men are close to him personally. Summerfield, of course, is his spokesman on postal matters. But Carlson was Ike's right-hand man throughout the Presidential campaign and is still known as his favorite Senator.

Meanwhile, Summerfield is so determined to balance the post office budget that he has personally phoned key Republican Congressmen, threatening to block new post offices for their districts.

What really rankled Carlson, however, was a $12,000 survey thta Summerfield ordered to try to show Congress that the public favored postal increases. In Carlson's opinion, the survey was loaded to give a misleading impression. He was more outraged, however, over Summerfield's bland admission that Summerfield ordered to was to "influence" Congress, for it happens to be against the law for a government department to spend money to influence legislation.

WASHINGTON WHIRL

The Washington social register has finally figured out what to do with the husband of Oveta Culp Hobby, the Secretary of Health, Education and Welfare. Hostesses have been troubled over where to seat him at dinners in protocol-conscious Washington. The social register has now decreed that, since the wife of an official assumes the same rank as her husband, hereafter the husband of a woman official will also be accorded the same privileges.

DAVID LAWRENCE

Let's Settle Bricker Issue Now

WASHINGTON—Avoidance of a decision now on the basic issues growing out of the debate over the Bricker amendment to the Constitution would be detrimental to the Republican party at the polls next November. Perhaps that's the reason Sen. Knowland, Republican leader, has been striving so hard to get a compromise, and perhaps it's the reason why various Democrats in the Senate are so eager to see the issue buried by sending the measure back to committee for further study.

LAWRENCE

Like many deep-seated issues, the widespread impact of which does not always appear on the surface, the Bricker amendment is far more than a controversy over legal technicalities. Hence, the impatience of those who say it's too important to be acted on now and needs further study simply plays into the hands of those forces which want to pile up troubles for the Republican party this year.

The fundamental problem involved in the Bricker amendment is far better understood generally than it is by some of the lawyers here who are arguing against its phraseology. It is no accident that the Bricker amendment has come up for consideration at this time and, furthermore, it was not proposed suddenly. It has been debated before such organizations as the American Bar Association for the last several years, and approval was specifically given the Bricker amendment by the association after considerable study.

The controversy is reminiscent of how the debate started on the famous Article X in the League of Nations covenant when it was proposed by President Wilson back in 1919. At first, it seemed a highly technical affair when opponents argued that the proposed treaty would require the United States to go to war to protect the independence and territorial integrity of every member nation. But by the time the small minority which started the fight got through, they had converted the public and had won the election of 1920, thus rejecting the League of Nations covenant altogether. Had there been a spirit of compromise in time, the United States might have entered the league, the whole history of the '20's might have been different and World War II might have been averted—as Winston Churchill himself has so often declared in reviewing that fateful period in world history.

The public furor backing the demand for the Bricker amendment has arise from the abuse of executive power by both Presidents Roosevelt and Truman in making far-reaching commitments in foreign policy without consulting the Senate. It is not persuasive to say that President Eisenhower will be different. What one President has done in abusing power can be done by a future President. Incidentally, that's why the latest amendment to the Constitution prohibiting a third term was adopted—because Mr. Roosevelt used governmental power and funds to get himself elected to a fourth term. It was no answer to say no other President would try the same tactics.

The proponents of the Bricker amendment have indicated a willingness to compromise so as to meet possible misinterpretations. It is to the credit of men like Sens. George and McCarran, Democrats, and Sens. Knowland and Ferguson, Republicans, and others that conscientious efforts have been made by them to try to rewrite the amendment so as to make it satisfactory to two-thirds of the Senate.

If the Senate takes another week or two to debate and then act on the issue, it will not be time wasted. And if the Senate drops the issue because a two-thirds vote is not attainable for any compromise, the controversy will grow in intensity and bring about a split in both the Republican and the Democratic parties, but with more serious consequences to members of the Republican party, especially in the House of Representatives, whose members will be called upon to express themselves as candidates in primary and final campaigns this year.

INDEPENDENT - Press-Telegram

Herman H. Ridder — Publisher
Harold M. Hines — Assistant to Publisher
Samuel C. Cameron — General Manager
H. F. Burmester — Editor Press-Telegram
L. A. Collins Sr. — Editorial Columnist Independent
L. A. Collins Jr. — Managing Editor Independent
Malcolm Epley — Executive Editor Press-Telegram

Comic Advertising Representative: Metropolitan Sunday Newspapers, Inc.
Member Audit Bureau of Circulation.
National Representative: Ridder-Johns, Inc.

MALCOLM EPLEY

City Might Go to Court in Bus Case

LONG BEACH city officials, fighting increases in local bus fares and service curtailments ordered by the State Public Utilities Commission, have two further courses of action open to them. They seem certain to try one of them, and they may resort to the other.

EPLEY

The possibilities:

1. File an appeal for a rehearing with the PUC, asking that its recent order be set aside. The increases are now slated to go into effect Feb. 22, and the Council may act Tuesday on the appeal, hoping to hold up the rate boost pending the results of the proposed rehearing.

2. In case a new appeal to the commission fails, the city may take the issues to court.

There still exists considerable misunderstanding among local citizens as to the city's relationships with the Long Beach Motor Bus Company. Some critics of the city officials talk as if the city still has power of decision over the company's operations. That is not the case.

NOW UNDER STATE

Over the city's protests, the company recently placed its operations entirely under the jurisdiction of the state PUC. That means the city cannot fix rates, schedules or routes.

Thus the city can be blamed for what the bus company does only if it fails to represent Long Beach bus patrons vigorously before the commission or to make other reasonable efforts in their behalf.

Through its franchise bureau, the city stubbornly opposed the request for rate increases that preceded the recent PUC order. Whether it will go to court if its appeal for a PUC hearing fails will depend, presumably, on whether further studies of the PUC order seem to indicate a chance of success by that route.

If undertaken, the court action would probably include a request for a temporary restraining order to prevent the PUC order becoming effective, and a request that the court set aside the rate boosts and service curtailment.

The court would take no new evidence on the case, but would review what the PUC has done to determine if its action was arbitrary. If it should so determine, it presumably would issue a permanent restraining order. Either side could appeal to the higher courts from a Superior Court decision.

Attempts through court action to set aside the orders of regulating bodies such as the PUC are said to be fairly rare. Presumably, they would be undertaken only when there are evidences of flagrant disregard of the facts in reaching a regulatory decision.

But it is a possibility that Long Beach city officials no doubt will consider if their request for a rehearing by the PUC fails to bear fruit. Feeling is pretty strong at City Hall over the bus situation.

Thoughts

And he cried and said, Father Abraham, have mercy on me, and send Lazarus, that he may dip the tip of his finger in water, and cool my tongue; for I am tormented in this flame.—Luke 16:24.

* * *

Sweet Mercy! to the gates of Heaven
This Minstrel lead, his sins forgiven;
The rueful conflict, the heart riven with vain endeavour,
And memory of earth's bitter leaven
Effected forever.
—Wordsworth.

The Neighbors

By George Clark

"If you really loved me you'd go AWOL long enough for a soda."

L.A.C. SAYS:

Impulsiveness

(Continued from Page 1)

judgment and acts. Those men who have been successful, after failures, accepted full responsibility for their errors and made sure they did not repeat them when they got another opportunity to succeed.

❁ ❁ ❁

It has often been argued that the impulsive individual makes more mistakes—but he ends up with more accomplished because he tried more things. That is hard to contradict. But an atmosphere of aggressiveness and speed in action does not always mean more is accomplished than that of the calmer and slower-moving individual who keeps moving steadily—with much less fanfare. Certainly the faster-moving individual is more dangerous because he may be committed to something through his impulsiveness that can be very costly.

We know of many instances in politics where men have met at luncheon and one advanced an idea which seemed good. We have seen one of them jump up and go to a phone to commit himself to some policy or individual. The next day something happened that changed the minds of all three. There was no reason for the speed. A few hours checking would have saved them a lot of embarrassment. This goes on in business, social and civic life constantly. Avoiding this kind of impulsiveness is responsible for the successful political life of men who stay in office over a long period.

❁ ❁ ❁

Trouble with most "go-getter" type individuals is that they refuse to remember there are two sides to every issue. They seem to consistently avoid hearing, or seeking out, the side that may not agree with their desires. Unpleasant facts are avoided in favor of pleasant ideas. The man or woman who is impulsive and out to get things done as quickly as possible is certainly admired by their slower-moving friends. But they would often save themselves a lot of trouble if they took a good look before they took the leap.—L.A.C.

(The L.A.C. column, like other columns, is an expression of personal opinion and does not necessarily reflect the considered opinion of this newspaper.)

TOWN MEETING

Worried

TO THE EDITOR:

When I purchased a home in Lakewood, I thought surely the area would annex to Long Beach. If Lakewood incorporates as a separate city, it is my inclination to put up a For Sale sign.

Whether to incorporate or annex to Long Beach is a question of vital importance to thousands of residents of this area. Organized persons advocate specific action, whether for the interests of all or the few.

It is suggested that in the public interest a reporter be assigned to determine the facts and that they be published in one comprehensive article so that the voters may know what course of action serves their interests.

LINCOLN S. LITTRELL.
4177 N. Los Coyotes Diagonal.

(Editor's Note: The Independent, the Press-Telegram, and the Sunday Independent Press-Telegram have carried numerous stories on annexation and the Lakewood incorporation proposal. Besides news stories there have been expressions of opinion in editorials and editorial columns. Further stories and comments will be printed between now and the incorporation election next month.)

Majorettes, Models

TO THE EDITOR:

In regards to your recent Sunday article on "Majorettes vs. Models."

Why must somebody always take a swipe at something decent and worthwhile? Jealousy?

Unless you have the body beautiful, a very pretty face and know all the tricks of the trade, you don't become a good model. Models are laced into all sorts of girdles and things to make them look slim and unnatural. The whole face is made up with all the aid a beauty expert can give. The hair is even specially dressed, tinted, bleached or otherwise.

When a majorette goes down the main street of your town she has skill and her poise. Her uniform is neat, her hair and face washed, brushed and clean. She tries to bring pleasure to those watching her. Most of the time the only compensation she gets is a nice applause of a "well-done" from some one who realizes the hours and months she has put in practicing her particular skill.

I don't doubt I could walk across a floor in a fair imitation of some of your good models in say a week's training. I could not twirl as well as a good majorette in six months. Why don't the models stick to their trade, and we won't interfere with theirs?

MRS. G. H. VERNON
1671 E. 60th St.

Christianity

TO THE EDITOR:

Two articles appeared in the Sunday Town Meeting recently. The first article claimed Christianity was being forced on the people. Such is not the case. It is here if you want it. The first amendment to our Constitution permits you to worship according to the dictates of your conscience.

R. W. HEMMERLIN.
1449 Orange Ave.

Escalator

TO THE EDITOR:

After I enjoyed the band concert, I walked along with an elderly woman. As she had heart trouble, she had to rest frequently going up the steep incline to Ocean Blvd. She told me that many of her friends would like to come to the concerts, but were also afflicted with heart trouble and unable to climb the steps. She suggested that an escalator would be a great relief to her and also encourage her friends to attend the concerts. As Long Beach is a haven for elderly people, it appealed to me as a good idea and worth mentioning.

MRS. WILLIAM J. KEWIN.
1331 Elm Ave.

Portraits by METCALFE

We Ought to Wait

I am not undecided, dear . . . I merely want to wait . . . Until we gain a higher score . . . In our financial state . . . I do not mean we have to be . . . Financially secure . . . But we should have sufficient to . . . Be reasonably sure . . . I love you, dear, I have no fear . . . We cannot get along . . . And I am even willing to . . . Attempt it on a song . . . But why not wait the little while . . . That may avoid the chance . . . Of possible starvation and . . . The end of our romance? . . . So let us both be patient and . . . Remain forever true . . . As much as you have promised me . . . And I belong to you.

AFL Urges Red Mopup in Guatemala

MIAMI BEACH—(U.P.). The American Federation of Labor urged the president of Guatemala Saturday to clean out strong Communist influence within his government and country.

AFL President George Meany sent the Guatemalan president, Jacob Arbenz Guzman, a letter during the AFL's mid-winter executive council meeting here.

Meany said Communist influences in Guatemala were demonstrated in three specific ways: newspapers supporting the president's administration attack the United States at every possible opportunity, affiliation of many of the leading figures in the president's administration with various international Communist organizations, and official patronage to the Communist-dominated labor bodies.

"We respectfully bring these matters to your attention, Mr. President, in the hope that you will take the necessary measures to correct them and, thereby, insure the development of your country into a healthy and prosperous democracy," Meany said in the letter.

★ ★ ★

Guatemala Scores U.S. State Department

GUATEMALA—(AP). The Guatemalan government in a communique Saturday blasted back at the U. S. State Department for calling it a Communist regime.

The state department's comment was made Jan. 30 after the Guatemalan government denounced the existence of an alleged plot to overthrow it with connivance of the United States.

The government is not Communist, the communique said, and has denied it repeatedly, "but the State Department in Washington still insists on calling it Communist in an attempt to justify its unilateral action against Guatemala."

'WALL STREET' OF ISLES SETS FAHIONS BACK

LONDON — (AP). "The City"—the Wall Street of London—is going back to the good old days. This means dark coats and striped trousers.

During the clothes-rationing days that grew out of the war, sports jackets and flannels became quite acceptable for clerks in offices of Big Business.

Directors of banks, brokerage houses and insurance companies have quietly launched a campaign to revert to the prewar tradition.

One outfitter said:

"The drive against dress slackness is having its effect. We are selling more white collars now than at any time since before the war. And the tendency is for neater patterns in shirts and ties."

Negro Seeks Seat in Alabama House

BIRMINGHAM, Ala. — (AP). Arthur Shores, 42-year-old Birmingham Negro attorney, Saturday filed qualifying papers to run for the state House of Representatives from Jefferson County in the May Democratic primary.

Officials said he was the first Negro to qaulify for the House from Jefferson since reconstruction days.

Shores has practiced law here 16 years.

'Where's the Fire, Captain?'

HEAT'S ON Capt. Virgil Jones of Long Beach Engine House No. 1 as fans root for his rival in ping-pong match Saturday. The station's fire laddies challenged city champions from MacArthur Park Recreation area. The champs won the singles, lost the doubles.—(Staff Photo.)

Food Rushed 5000 Victims of Arid Area

KENNETT, Mo.—(U.P.). More than 5000 hungry and destitute men, women and children in this southeastern Missouri community who are victims of the two-year drouth were assured surplus government food Saturday.

The Dunklin Country Red Cross certified their needs for food to the federal government and state authorities immediately ordred 12,000 cans of beef transferred to the area from a tuberculosis hospital.

Meanwhile, cheese, butter and dried milk were dispatched from Commodity Credit Corporation warehouses at St. Louis for the stricken families.

Proctor Carter, head of the state division of welfare, moved to transfer the beef after a federal representative said he would have to hunt for surplus beef before it could be brought in.

Red Cross officials estimated there were between 700 and 1000 families who desperately were in need of immediate assistance. They said the 12,000 cans of beef, 30 ounces to the can, would be distributed on the basis of three cans to each person.

Convicts Offer Blood

READING, Pa.—(AP). Fourteen inmates of Bucks County Prison have volunteered to donate blood for John Tibbetts, 17, son of chief county probation officer Paul Tibbetts. Young Tibbetts was injured seriously last Tuesday in an automobile accident on the Harrisburg Pike.

Four Escaped Convicts Grabbed for Speeding

HUNTSVILLE, Ala.—(U.P.). A routine arrest for speeding Saturday netted four of the nine desperadoes who tunneled out of the Alabama State Prison for incorrigible convicts Thursday night.

Patrolmen Bill Holland and J. C. Floyd arrested the fugitives identified as Donald H. Allison, 23; Johnny Garrison, 31; Willie Pirkle, 35; and James Green, 27.

The officers said they had clocked the reported stolen 1953 Ford at 75 miles an hour on Highway 231 heading north just outside Morgan City, Ala.

Warden S. W. Hixon had listed all nine as "maximum security" convicts and told searchers to take no chances and bring them in dead or alive.

The search for the other five was centered on the Gulf Coast area, about 350 miles south of here.

The men in the Ford were unarmed and officers did not realize what a prize catch they had made until one noticed the driver's license in the name of James Green, one of the fugitives. Radioing for help, the officers pulled off the side of the highway to await reinforcement by four other patrolmen.

The fugitives told the officers they had stolen the car at New Orleans, about 700 miles to the southwest, about 3 a. m. Saturday after having waited for the lights in the car owners' house to go out.

The convicts told officers they drove north in an attempt to throw searchers off their trail. They said they intended to double back into Mexico.

Asked where the other five were, Garrison said they had heard on their car radio "only a couple of minutes ago" that they were down around Mobile.

"We would have gotten through here if we had not been exceeding the speed limit," Green said.

(Advertisement)

5 Minute Aid For SORE PILES

In 5 minutes, Chinaroid starts giving wonderful, soothing, cooling relief for recurring burning, itching and pain of simple piles. Quickly soothes and softens dry, hard, cracking parts for happier days and more restful nights. Ask druggist for Chinaroid. Money back guarantee.

Oil Workers Plan Mighty New Union

By HARRY WILSON SHARPE

WASHINGTON—(UP). A group of big oil unions is going to try once again to set up a unified organization so strong that American and Canadian oil companies would have to bargain with it on an industrywide basis.

The drive will open in Philadelphia Feb. 15 at a 10-union meeting called by Maynard Sands, president of the Independent Central States Petroleum Union which represents workers of Standard Oil of Indiana and its subsidiaries.

A prime mover in the session, according to labor circles, will be O. A. Knight, president of the CIO Oil Workers and CIO vice president. Knight long has been striving to unite oil and allied unions under a single collective bargaining banner, much like John L. Lewis organized coal.

He is said to have made some progress through his "national coalition of oil unions," but has encountered rebellious independent eastern and western unions which refused to support his wage strike in 1952. Some of these will be represented at Philadelphia, so fireworks are expected.

Sands told the United Press at Kansas City the Philadelphia session will shoot for a membership in the United States and Canada of at least 550,000 and will aim at three categories of hourly-paid workers: sales and clerical, refinery and miscellaneous, including pipeline and marine oil workers.

He said it was time the independent unions "quit being sitting ducks." He said his group will strive for a voice in industry as potent as those of the National Association of Manufacturers and the Chamber of Commerce of the United States.

Photograph of the Month

Judged first place in a monthly print competition of the Professional Photographers Association of Long Beach, this dramatic photograph of hand-blown glass bottles was made by Bob Rose of PERRY GRIFFITH PHOTOGRAPHERS, 225 East Sixth Street. Ph. 7-4195.

DINE AT . . . welch's THIS WEEK

(Advertisement)

UNWANTED hair

Permanently Eradicated by the "St. Pierre" Dual-Action Epilator

Making practicable the complete eradication of the heaviest and most extensive growths of hair on any part of the human body. No harm to health. No disfiguring marks. Cost modest. Men and women operators with years of experience capable of handling any hair problem on either women or men. For complete details send in this ad with name and address for brochure. Better still, come in for personal interview without charge. Mail this ad for brochure.

Hours: 9:00 A. M. to 6:00 P. M. Evening Appointments May Be Arranged

THE DERMIC LABORATORIES L.-P.-T. 2-7

Suite 913, Heartwell Bldg., 19 Pine Ave. . . . Phone 61-5134

Suite 102 St. Pierre Professional Bldg., 619 S. Bonnie Brae St., L. A.

No matter what kind of music "sends" you . . .

IT SOUNDS BEST on a HIGH FIDELITY SYSTEM by Custom Sound

Hear ALL the tones—the highs and the lows—in rich, natural beauty. Build music into your home . . . install the system of your choice in a closet door, a wall, a bookcase, or into a cherished old cabinet. You install it, or we will do it for you.

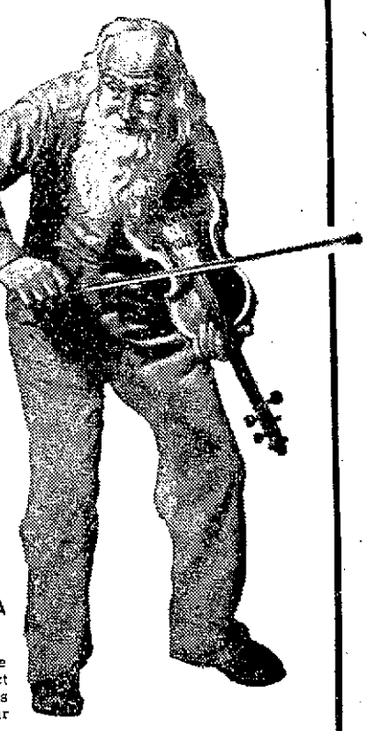

DID YOU VISIT THE AUDIO FIESTA IN LOS ANGELES?

Bring us any questions that may have occurred to you at the Fiesta . . . Inspect a wide variety of outstanding components and hear them demonstrated at your leisure in our studio.

CUSTOM SOUND

ATLANTIC at 37th OPEN FRIDAY 'TIL 9 P. M. PH. 40-4813

Save with a '54 Studebaker

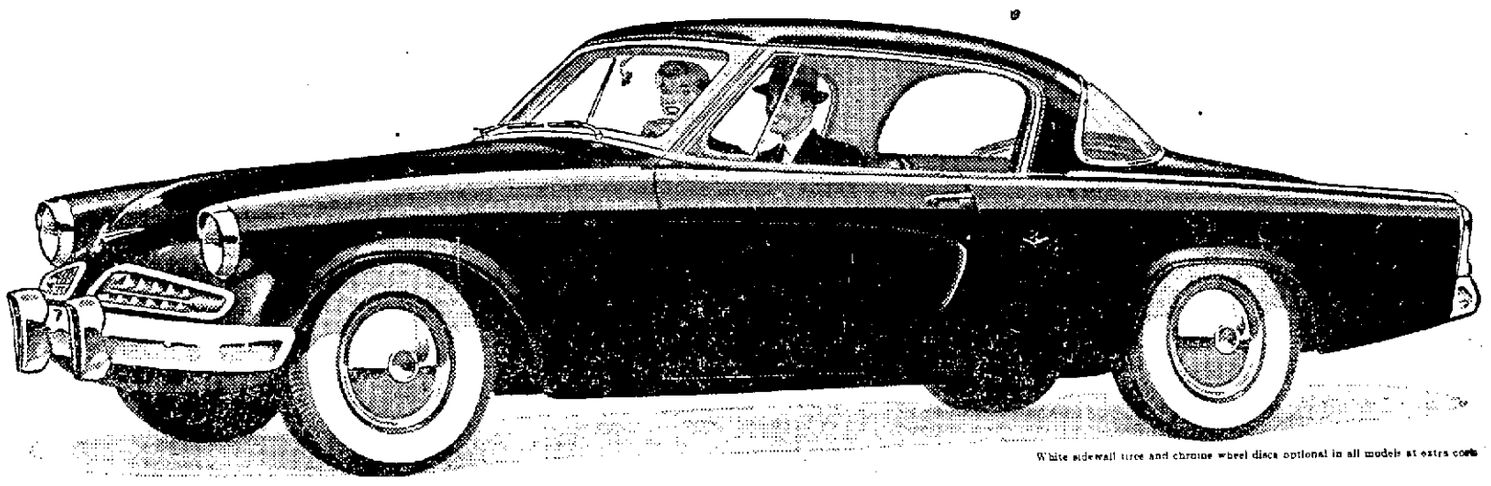

White sidewall tires and chrome wheel discs optional in all models at extra cost.

GET AHEAD OF THE PARADE... GET MORE WHEN YOU TRADE

Look what you get in a new 1954 Studebaker

Longest wheelbases in the lowest price field . . . Extra large, extra powerful brakes . . . New 7.5 to 1 high compression in both Champion and Commander V-8 engines . . . Gas-saving automatic choke in all models . . . Big-visibility one-piece windshield and rear window . . . New low-swung stability on turns and curves . . . New and finer Studebaker "Miracle Ride" . . . In addition, all 1954 Studebakers—Champions and Commander V-8s—offer you at extra cost Studebaker's marvelous new Power Steering—and either Automatic Drive or Overdrive.

YOU GET more than the most advanced automobile ever designed when you buy a sensational 1954 Studebaker.

You get more than out-ahead Studebaker styling that's like money in the bank as insurance of top resale value.

You get America's No. 1 economy car! The new Studebaker is the greatest combination of gas saving and upkeep saving in the entire automobile world today.

Engineered and built to save!

Get away from old-fashioned excess bulk and power-wasting dead weight. Get the world's most modern automobile engineering—Studebaker engineering. It cuts gasoline consumption way down.

Get the best built automobile in America in the bargain—the pride of Studebaker's famous father-and-son teams and their painstaking fellow craftsmen.

Come in and go for a ride!

Come in and see what a buy the new Studebaker is. Go for a thrilling trial drive in a big, luxurious Studebaker Champion—one of America's lowest priced cars—or a brilliantly powered Studebaker Commander V-8.

Read what owners say about Studebaker gas economy

"My Studebaker has traveled 52,608 miles and used 2,220 gallons of gas—23.7 miles per gallon for overall driving summer and winter—average highway speed 50 to 60."

"For the past 22 years I have driven all makes of cars but never have I driven anything to compare with the Studebaker. It is truly a big car in comfort and a small car in economy."

"The gas mileage was excellent. The riding comfort was beyond words. I came home as rested as though I had driven only a few miles instead of 650."

"We have driven other cars for 23 years. The first and most impressive advantage of the new Studebaker is the better gas mileage—21.3 miles per gallon in fast driving, much of it at 80 miles per hour—23.7 miles per gallon on another check."

M. VERNE HOLMES
3449 Atlantic Avenue, Long Beach 7, Phone 4-8603

BELMONT J. SANCHEZ
1350 American Avenue, Long Beach 70-7911

LINK HER HEART TO YOURS with an ADD-A-DIAMOND BRACELET!

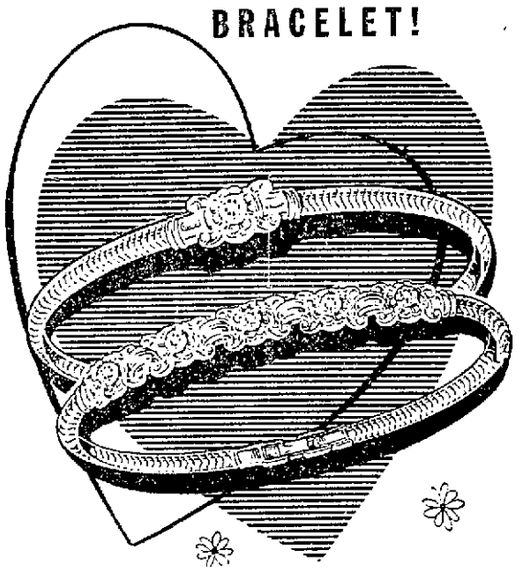

Diamond Daisy Chain

Say it with diamonds this Valentine's Day! Here is a lasting symbol of your love . . . a delicate chain bracelet with a beautiful diamond mounted in 14 K gold. You can add more diamonds on birthdays and anniversaries, or whenever you wish. The Diamond Daisy Chain*, when complete, becomes a solid band of a dozen or more sparkling diamonds. There is no better way to let your heart speak for itself now . . . and forever.

Bracelet complete with one Diamond set in 14 K Gold 57.50 Fed. Tax Incl.

PAY $5.00 A WEEK

OPEN FRIDAYS 9:30 UNTIL 9 P. M.

C. C. Lewis JEWELRY COMPANY 333 PINE AVE. est. 1889

Walker's the friendly store of Long Beach

Helps Poor Circulation... Relieves Nerve Tension

Amazing home massage sets that operate on exactly the same principle as the Niagara professional massage equipment built for hospitals, institutions and health centers.

The units can be used while you read, rest, or work at a desk. The deeply penetrating, very comforting massage action will help relieve limb cramps, numbness, cold feet and other circulatory ailments. Also, they'll help relax taut nerves and firm soft muscles.

NIAGARA Deep Massage

PHONE 707-451 FOR HOME DEMONSTRATION

A recommended form of exercise for those too busy or not physically able to engage in active exercise.

Guaranteed by Good Housekeeping

WALKER'S THIRD FLOOR PINE AT FOURTH

Luciana Novaro interprets one of the leading passages of the pagan dance of the ancient Nile in La Scala Opera in Milan, of which she is leading dancer.

A Continent Helps Film an Opera

By Nancy Lester

HOW IS A SUPER-COLOSSAL stage spectacle presented expressly for today's wide movie screens by the most modern color cameras?

It's not easy, but the methods are intensely interesting. As an example, almost overwhelming problems had to be overcome when Cinerama moved its three-eyed camera and crew to Milan, Italy, to photograph and record, for the first time, a performance by the world-famed La Scala Opera.

For one thing, the company — singers, musicians, dancers and staff — numbering some 900 people, was scattered all over Europe. Before the ballet and the triumphal march that is the finale of the second act of "Aida" could be shot, a lighting plan had to be devised. Cinerama's very broad field of vision, easily scanning the 600 or so people who filled the mammoth stage, made extraordinary demands in the way of lighting for its color photography. Some 53 high-intensity arc lights had to be acquired from points as distant as England. Three heavy-duty generators, German-built, were rushed up from Rome. It was enough illumination to light a good-sized town. Each light had to be secured or hung out of the camera's line of light without scarring the famous playhouse. What really complicated the problem, Cameraman Harry Squires recounts, was that no one in the crew spoke Italian.

To achieve the audience participation sense, a live audience had to be provided and one that looked as impressive and as well dressed as an actual La Scala audience would look. This was solved by the intervention of the Toscanini family.

Friends were invited as guests of the Toscaninis to hear the brilliant young pianist, Arturo Benedetti Michaelangeli. The concert was given, and very successfully. The only unique feature was that they were photographed applauding. The crew finished its job in one evening.

Then a momentous Saturday and Sunday, the production of

(Continued on Page 12.)

AMAZING LIFE-LIKE
SOFT—PLIABLE—VINYL
PLASTIC TROPICAL PLANTS

Even feels real. Largest West Coast Stock— Caladiums, split-leaf philodendrons, elephant ears, etc. WASHABLE & FIREPROOF. Will not fade and not affected by heat. WILL NOT DETERIORATE. Will Not Crack

NO PLANTING CHARGE

ALDIK ARTIFICIAL FLOWER CO.
L. B. Representative, Mr. V. Ford
L. B. 90-6868
5651 Melrose Ave., Los Angeles
HO 9-0272

FREE ESTIMATES

KOOLVENT
Ventilated
ALUMINUM AWNINGS

Most demanded awnings in America

No other make of awning has even approached KoolVents in popularity. KoolVents are the original aluminum awnings. They provide 2-way activated air circulation—a patented feature. They are fabricated with genuine aircraft aluminum instead of flimsy sheer-gauge metal. Produced in the KoolVent factory; most modern plant of its kind on the coast. Installations are made by factory experts and are fully guaranteed. You get extra quality, unsurpassed beauty, everlasting endurance and widest choice of colors. You'll be elated when you get a KoolVent estimate. Positively lowest prices, quality considered.

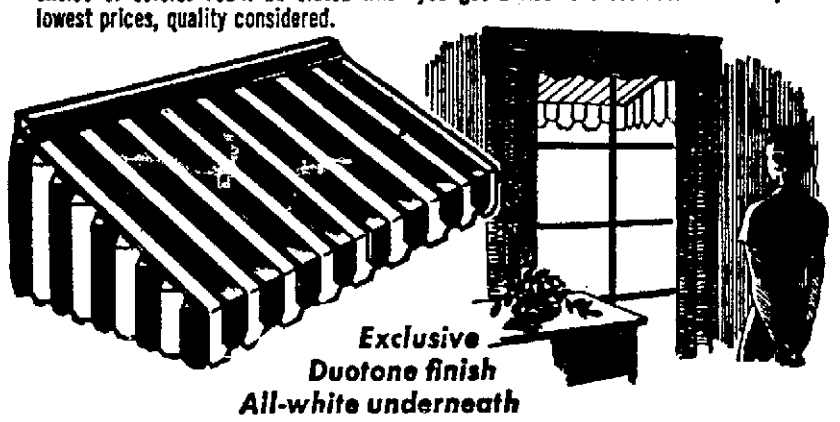

Exclusive Duotone finish
All-white underneath
Choice of 21 Decorator Colors!
No Down Payment — FHA Terms
36 Months to Pay
BUDGET TERMS IF DESIRED
Phone 70-8401 for Free Estimate, No Obligation
KOOLVENT of Long Beach
See our complete display of Aluminum Awnings & Ornamental Ironwork.
743 PINE AVE.

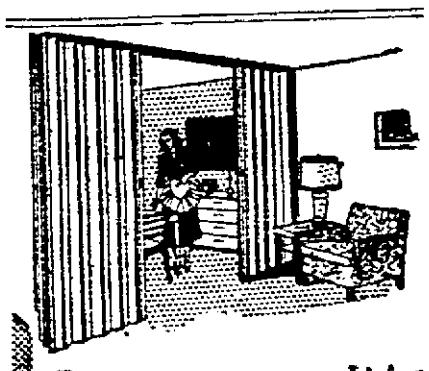

Dining Living

Pella® WOOD FOLDING DOORS

This accordion-action "folding partition" is making homes and apartments more livable . . . more attractive. Economical, too. Get a free estimate today.

SHAWVER COMPANY
1000 E. Hill Ph. 6-4211

$10,000
3 1/2% per annum
CURRENT RATE
insured savings

Save more and earn more with the First Federal where each savings account is insured to $10,000 by the Federal Savings and Loan Insurance Corporation, an instrumentality of the United States Government.

ACCOUNTS OPENED by the 10th of ANY MONTH EARN from the 1st.

First FEDERAL SAVINGS OF LONG BEACH
Open Until 6 P.M. Fridays
124 EAST FIRST ST.
BETWEEN PINE AND LOCUST
PHONE 6-5235
FREE PARKING
135 E. OCEAN AVE.
At Our Rear Entrance
FREE PARKING

With the proper know-how—and it's easy to learn—seafood can become a most tempting fare. Mrs. John C. Cottrell, above, is one who enjoys good seafood.

COOKING

Serve Tasty Seafood for a Dinner Treat

By Mildred K. Flanary
Press - Telegram Home Economics Editor

LOUIS XIV had a chef named Vatel who, when the filet de sole for His Highness' dinner failed to arrive, killed himself. Vatel was an extremist, and a bit ridiculous, no doubt, but would that American homemakers had just a little more of his appreciation of the possibilities and nutrition of this food of the sea.

For people living in a country all but surrounded by water, Americans are skimpy seafood eaters. The average consumption is only 11 pounds per person per year as against 145 pounds of meat per person. Too, the American housewife knows very little about seafood. She objects to its bones, to its odor, and, to speak quite frankly, she really doesn't know how to cook it. Yet in these times of high meat prices, this culinary inexperience is bad economy.

Truth is, there's more real oomph, more taste and eye appeal to many a seafood dish than in many of the other more popular foods we serve. Mrs. John C. Cottrell, 26 Lindero Ave., is one outstanding and meticulous hostess who has a rare appreciation of this fact. She not only realizes the possibilities of the subtle blending of seafoods, but in the captivation afforded by these delectable dishes as they meet the eye. She plans generous servings, too, for her family and her guests always come back for repeats. Her recipe for "Filet de Sole en Papillotte" is absolutely as good and as intriguing as it sounds. You'll find it below. Clip it out and try it this week!

Kitchen Tip:

Mrs. Cottrell's Fish Tip: Cut cucumbers into slices about 2 inches thick, scoop out centers to make a cup, sprinkle with salt, turn upside down to drain. Fill centers with well seasoned fresh crabmeat. Serve well chilled, topped with a sprig of parsley.

Mrs. Cottrell's Filet de Sole en Papillotte:

4 large or 8 small filets of sole
2 tablespoons of lemon juice
2 tablespoons of oil
1 cup dry white wine
1 tablespoon brandy
1 carrot, peeled and quartered
2 tablespoons minced celery tops
2 tablespoons minced parsley
1 bay leaf
½ fresh tomato, chopped
1 10½-oz. can condensed mushroom soup (undiluted)
1 3-oz. can broiled mushroom caps

Wipe filets with a paper towel; sprinkle with lemon juice and brush with oil. Broil 4 minutes on each side under high heat. Meanwhile heat wine and add brandy, carrot, celery, parsley, bay leaf and tomato. Cook slowly for 10 minutes. Strain through cheesecloth or very fine strainer; add mushroom soup and mushroom caps. Blend well and bring to the boiling point; set aside. Take an ample section of foil paper for each portion. Grease well. Place a spoonful of sauce on each piece of foil and place a filet on the sauce; cover with remaining sauce. Crease foil to form a rectangular package to hold in flavor and aroma. Place packets on baking sheet under broiler about 8 inches from the heat for 15 minutes. Serve in foil, rolling it back slightly to form an open dish. Yield: 4 portions.

SOLUTION TO TODAY'S PUZZLE
(See Page 21)

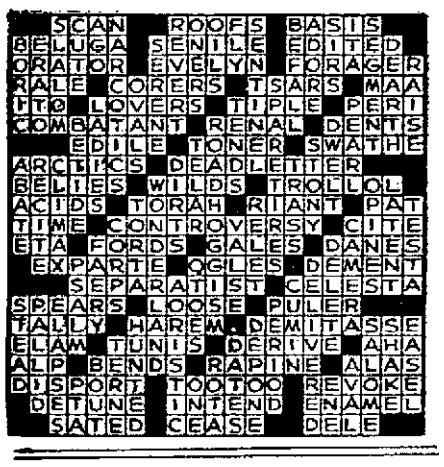

Filming of an Opera

(Continued From Page 11.)

"Aida" got under way. Platforms for cameras and lights were everywhere.

Three scenes — the ballet, the triumphal march and the temple scene — were photographed exactly as they would ordinarily be done by the Scala — the same costumes, scenery and players.

All day Saturday and Sunday, the players and singers and dancers went through their routines to Verdi's noble music, recorded on seven microphones for stereophonic sound. Ballerina Luciana Novarro drew applause each time she concluded her dance. Members of the orchestra seemed enchanted with the "play-back" of the score. But the real test would be a showing of the whole assembled scene, film and sound, for the approval of Signor Luigi Oldani, director general of La Scala in New York months later. Permission to record La Scala's famous company had been conditional on his approval of the filmed scene.

Months later, the distinguished director was flown to the New York studio. The three projectors threw their images on the giant curved screen. The opening passages of the ballet music began. Signor Oldani sat, rigid on a hard-back kitchen chair.

A half hour later he emerged smiling, and from Italy's most famous impressario came the comment, "I have discovered a new La Scala."

SHE is one of the 50,000 women who already own a BENDIX DUOMATIC washer-dryer all-in-one!

Mrs. Rolfe Christofer, Beaumont, Texas, says—
"I love the way our Duomatic dries too! It never steams up my kitchen or overheats the house."

Just think! The Bendix Duomatic not only *washes* cleaner than ever—it goes right on to completely *dry* the clothes, too—all in the same operation, automatically! A wonderful new drying principle simply washes heat and moisture down the drain, so your room stays dry, comfortable.

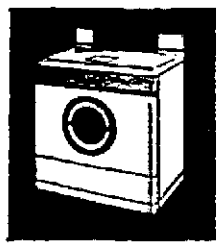

DON'T MISS THE COMPLETE DUOMATIC STORY ON PAGE 18 of PARADE MAGAZINE in this issue
Then come in and see an actual demonstration of the fabulous BENDIX DUOMATIC

BUTLER BROTHERS
5252 LAKEWOOD BLVD.
LAKEWOOD CENTER
We Give S&H Green Stamps

ADD A CALIFORNIA ROOM AT LOW COST

Convert Your
• PORCH • PATIO OR SLAB
Into a
Beautiful All-Purpose Room
Den — Playroom or Extra Bedroom

Either Conventional or Louvre Type Construction

No Money Down
100% Financing

Phone for Free Estimates Without Obligation

Calif. Enclosures
Call Collect
Long Beach 65-5104

SMOKED MEATS
IN THE OLD FASHIONED WAY . .
Hot Out of Our Smoke House Daily
HAMS — BACON
SMOKED PORK CHOPS
DRIED BEEF — SMOKED TURKEY

You'll drool over their aroma
Rave over their flavor . . .

Thorndike's
CUSTOM MEATS
631½ WEST ANAHEIM ST.
Phone 7-3940 or 69-4505
Not Open Sunday

HAPPILY MARRIED TO SOUTHERN CALIFORNIA FOR 50 YEARS

Buffums'

Golden Wedding Year

Long Beach Santa Ana

He's her well-dressed Valentine in his Basqueweave Sportscoat by Mavest. All-wool, nattily tailored in 2-button style. Becoming to the tall man, the short and the regular. $35

California-style Slacks in all-wool flannel. Beige or grey. 28 to 42. $18.95

Capeskin Vest — the latest! Button front, wool knit back. Brown and navy. $15

Store for Men

Heart-throb fashions for your favorite valentine!

She's a sweetheart in her Cupid's Bow-and-Arrow Dress! It's a crisp cotton broadcloth with Cupid and heart motif in fast color print. Grey or blue stripes on white ground. Rhinestones flash the bodice — tiny hearts link the cuffs. 10 to 16. $14.95

In Our Under $30 Dress Shop—new and enlarged location, Third Floor

for her

Hearts are trumps in the diamond-look set of rhinestone-studded necklace and earrings or pin and earrings by Kramer . . each set $2*

Jewels for Milady—Revlon's jewel-topped lipstick. In eleven of fashions loveliest colors. $1.10*

The Sentimental Hankie—dainty wisp of linen and lace from Switzerland. $1

Valentines by Elizabeth Arden—"My Love" Bath Set. $12.50*

"My Love" Heart Perfume. $7.50*

"My Love" Duet Perfumair. $3*

*plus Fed. tax

Jewelry, Hankies, Cosmetics, Street Floor

for him

An Old English Monogram makes these cuff links very personally "his"! Hickok makes them—beautifully! $2.50*

"Exclusive" is the word for the San Milo pure silk ties. New Spring prints. $7.50 and $10

Even a suspender addict would go for one of Hickok's suede leather belts. Popular colors in the new 3/4" width. $2.50

Dress Shirt for a Beau Brummell—fine white broadcloth. Spread collar, French cuffs. Sizes 14 1/2 to 17. $5

Arrow supplies the white Irish linen hankie with hand-rolled hem. $1

And British Byford the ribbed wool hose—nylon reinforced at toe and heel. 10 1/2 to 13. $1.50

*plus Fed. tax Store for Men

"Be My Valentine" . . says this romantic gift wrap! Cupid himself aims an arrow from a lacy heart, set in sentimental pink and a flurry of ribbons. This special Valentine gift wrap is 50c

REGIONAL POLITICS

GOP to Aim Lincoln Oratory at Elections

By THE LOOKOUT

Republican orators will take to the platforms this week to laud the statesmanship, philosophy and simple virtues of "Honest Abe" as Lincoln Day observances give the California GOP a chance to move upstage after the big Democratic doings in Fresno this week end.

While much will be said by the GOP speakers about the first Republican president, it's a cinch they'll point their speeches toward this year's critical political situation to be climaxed by the congressional elections. Many of the orators, such as Long Beach's Craig Hosmer, are candidates for re-election.

Hosmer will address a Lincoln Day luncheon Friday at the Lafayette Hotel, expected to draw a capacity audience to the Supper Room there. His topic will be "Lincoln's Day Is Your Day." The advance billing says the 186th District Congressman will include an up-to-the-minute report on happenings in Washington.

The congressman has asked that constituents who wish to see him come to the luncheon, as he will be in town only a few hours. He is coming west to do some work in connection with his membership on the House Select Small Business Committee.

Tickets can be obtained at Republican Headquarters in the Jergins Arcade, or by mail from Dick Hackendahl, 1430 E. Anaheim St.

U. S. Sen. Thomas Kuchel will be speaking at the same time at a Lincoln Day luncheon at the Biltmore Hotel in Los Angeles. Kuchel, running for office this year, is already in Southern California to open his campaign.

Vice President Richard Nixon will be in this area also on Friday. He will fly west to spend Lincoln Day with his parents at Whittier.

KLOCKSIEM ON LIQUOR

Assemblyman Herbert Klocksiem of Long Beach's 44th District thinks the state should not permit resale of liquor licenses, but should reissue licenses at the established fee whenever a liquor establishment changes hands.

Klocksiem voiced his views on the touchy liquor issues Saturday before leaving for Sacramento to work on ways and means committee matters before the Legislative session.

The Assemblyman pointed out that resale of liquor licenses by those holding them at high prices has become a statewide scandal. He believes the state should charge more than $1000 for a license, or twice the present fee of $525.

Klocksiem praised the work of the Weinberger committee which has been delving into the liquor control issue and has brought about a call for a special session of the Legislature to deal with the problem.

Discussing state finances, Klocksiem said that there should be caution this year about opening up "new spending ideas." The state faces a heavy deficit, he warned, and the public should realize that when it supports new schemes for the state to carry out it is inviting deficits and/or higher taxes.

MOORE TO SPEAK

Dr. Wallace Moore of Long Beach State College will speak on "Democracy on Trial in Northeast Asia" before the Los Altos Democratic Club Tuesday at 8 p.m. at the home of Richard H. Wilde, 6235 Eckleson St. Arthur Metzger and Wilde will give a report on the Fresno convention of the Democratic Council.

RARE DISEASE CUTS DEEP

2 Children Dead, Mother Fears Loss of 2 More

CHICAGO — (U.P.) A young mother, two of whose children have died of a rare disease, tried to reconcile herself today to losing a third and perhaps a fourth.

Mrs. Jeanine Eidson, 25, said she is "trying to paint a beautiful picture of heaven" for her dying five-year-old daughter, Margaret. The child is suffering from cystic fibrosis of the pancreas.

Two of the five Eidson children have died of the same disease in the past year, and a fourth, Eugene, 2, shows symptoms of the ailment.

A fifth child, Carol Ann, 7, has shown no symptoms.

The family lives in a $50 a month apartment in nearby Steger, Ill. The father, Chloe, 32, earns $60 a week as a laborer.

The disease prevents the children from getting much nourishment from their food, and they have enormous appetites.

Mrs. Eidson said she succeeded in giving Buddy and Mary a "beautiful picture of heaven" before they died within four months of each other last year.

She said she is trying to do the same for Margaret.

"Buddy and Mary knew they were going to leave us but they weren't afraid," the mother said. "They were so much braver than we were."

Doctors said no one knows the cause of the disease but there is some evidence that it runs in families. The Eidson case supports the belief.

The disease blocks the ducts through which digestive enzymes flow, medical authorities said.

Record Valley Crops

INDIO—(U.P.). Coachella Valley produced a record $23,580,190 worth of crops during 1953, the Riverside County agricultural office announced Saturday.

SALOON FIGHT

Place Wrecked, 3 Men Injured

COMPTON—Throwing barstools and chairs in a barroom brawl late at night at 911 N. Wilmington Ave., a group of celebrants wrecked the place and injured three men, police reported.

A dispute over playing shuffleboard started the fight. One of a trio of intruders slugged Frank Spalding, 32, of 1949 W. 15 nd St. and another began beating James Byorum, 30, of 1651 E. 126th St.

When the victims fought back, a small riot ensued with furniture being tossed about the place, breaking glassware and fixtures and littering the saloon with debris. A flying barstool struck William Gross of 14516 Bahama St., bartender, inflicting lacerations of the arm and right hand. None of those injured were hospitalized and no arrests were made.

New Deal 'Brains,' Corcoran and Cohen, Team Up Again, Fight Tidelands Law

By ED CREACH

WASHINGTON — (AP). Shades of the "New Deal!" Corcoran and Cohen are back in business.

Time was—early in Franklin D. Roosevelt's White House days—when those names were almost as familiar to newspaper readers as Amos 'n' Andy.

Much less has been heard in late years of Thomas G. (Tommy the Cork) Corcoran, the accordion-playing Irishman, and his teammate Benjamin V. Cohen, the scholarly draftsman of key New Deal legislation.

But many memories were stimulated — some pleasantly, others not—when the Corcoran-Cohen combination turned up this week in a Supreme Court case.

Cohen came out of retirement to oppose the Eisenhower administration on the offshore oil question, presenting Rhode Island's argument that the federal government had no right to affirm the title coastal states claim to the submerged lands and resources off their coasts out to their historical seaward boundaries.

Associated with Cohen was the Washington law firm of Corcoran, Youngman and Rowe. Senior partner: the same Rhode Island-born Tommy Corcoran who was a toast of the early New Dealers and a favorite target of the opposition.

The two men held a variety of federal jobs. Corcoran, in particular, was a frequent guest at White House social functions. To many people, Corcoran and Cohen, who long served as an aide to the late cantankerous Secretary of the Interior Ickes, symbolized the forces that were (A) saving or (B) wrecking the country, depending on the point of view.

Corcoran is 53 now, Cohen 59. They were 20 years younger when they moved from Harvard Law School into the high councils of government.

Together, Corcoran and Cohen drafted labor legislation, the Securities and Exchange Act, and other far-reaching New Deal measures.

Personally, they were very different indivduals. Corcoran was a dynamo—merry, tireless, a lobbyist and a planner at the same time. Cohen, quietly thoughtful and outwardly unemotional, preferred staying out of the limelight.

DINE AT . . .
welch's
THIS WEEK

You're Smarter at 50 Than You Were at 20

AMES, Ia.—(AP). Contrary to a conclusion widely accepted by experts, an Iowa State College psychologist has evidence that your mental ability at age 50 probably is greater than it was at 20.

tomorrow, monday
all remaining dollar
day items will be on
sale again at . . .

MAY CO.
LAKEWOOD

DOLLAR DAY PRICES

A few items from Friday and Saturday's Lakewood Dollar Days completely sold out, some size and color ranges are incomplete. All remaining values will be sold tomorrow, Monday, at Dollar Day prices . . . while quantities last. Come 12:30 p.m. Stay late. But don't miss these remaining Dollar Day items at May Co. Lakewood. Shop Monday 12:30 to 9:30 p.m.

MAY CO. LAKEWOOD, 5100 Lakewood Blvd. Hours 9:30 A.M. to 5:30 P.M. (Mondays and Fridays 12:30 to 9:30) For Phone Orders and Service Call Long Beach 39-2411, MEtcalf 3-0111

MAY CO. LAKEWOOD

for your sweet little valentine

SENSATIONAL DOLL SALE

save up to 5.00

Reg. 9.50 to 11.98 **6.98**

Just in time for that Valentine gift . . . the most terrific assortment of famous name brand dolls ever at this low price. Baby dolls with vinyl bodies, little girl dolls with Saran hair, dolls that walk . . . all at one low price.

(A)
15" PLASTIC WALK. DOLL
Her head turns as she walks. Soft Saran hair to wash, comb and curl. Dressed in her "Sunday best" outfit with flirtatious straw bonnet, shoes and socks.
6.98

(B)
20" ALL-VINYL BODY DOLL
Soft vinyl head with rooted Saran hair to comb, wash and curl . . . beautiful face, washable body. Has matching rayon hat and coat, dress, slip, panties, shoes and socks.
6.98

(C)
18" PLASTIC WALK. DOLL
Dressed in colorful printed party frock. Saran hair to wash, comb and curl; walks, moves her head.

(D)
25" ALL-VINYL BODY DOLL
Rooted Saran hair to comb, wash and curl on a soft vinyl head. Pretty as a Valentine in a beautiful sheer organdy dress, with slip, panties, shoes and socks.
6.98

OTHERS NOT SHOWN
wide selection of baby dolls and girl dolls

Reg. 15.98 15" walking doll, in her own carrying case with 3 changes of clothes; all plastic, with Saran hair.
11.98

Reg. 5.49 Doll-E-Housekeeper, everything little mothers need for cleaning: pail, carpet sweeper, dust pan, scrub brush, sponge, apron, can of Ajax, box of Brillo.
3.99

May Co. Lakewood Toys, Downstairs

MAY CO. LAKEWOOD, 5100 Lakewood Blvd. Hours 9:30 A.M. to 5:30 P.M. (Mondays and Fridays 12:30 to 9:30) For Phone Orders and Service Call Long Beach 39-2411, MEtcalf 3-0111

"bring 'em a runnin'!" with...

Iowa Pork Shops "Selected" Baby Beef!

THESE RICH-RED, HIGH-PROTEIN, TENDER SIRLOIN STEAKS WILL SURELY MAKE A "HIT" WITH THE WHOLE FAMILY . . . "VALUE TRIMMED" WASTE FREE FOR REAL EAT-ABILITY . . . YOUR BEST MEAT BUY FOR REAL FLAVOR AND GOODNESS, AND LOOK AT THE LOW, LOW PRICE!!

ALSO! don't forget to come a runnin' to our new home at

SIRLOIN STEAK 59¢ Lb.

"YOU KNOW IT'S GOOD"

Ground Beef... 35c Lb.

"SELECTED" BABY BEEF AND HOURLY GROUND FRESH, MAKE THIS THE MOST TASTY, ECONOMICAL AND DELICIOUS MEAT YOU CAN SERVE. 3 lbs. $1.00

PRICES EFFECTIVE MON., FEB. 8th thru WED., FEB. 10th

PRIORITY CHUNK STYLE—NO. ½ CANS

TUNA 27c

NATURAL DELICIOUS FLAVOR! GOOD SO MANY WAYS!

Sliced Bacon

PIERCE or KINGAN'S (K)

NOTHING'S MORE TANTALIZING THAN BACON SIZZLING IN THE PAN . . . THIS BACON IS TOPS IN FLAVOR AND GOODNESS.....

69c Lb.

HEART O' QUALITY

Apricots

HALVES IN HEAVY SYRUP LARGE NO. 2½ CAN

4 cans for $1.00

Short Ribs... 29c Lb.

CUT FROM OUR "SELECTED" GRAIN-FED BABY BEEF . . . LEAN AND MEATY . . . REALLY DELICIOUS BRAIZED WITH A BIG POT OF NOODLES . . .

Preserve

OLD TAVERN PURE BLACKBERRY!

MAN, IS IT DELICIOUS ON HOT BISCUITS!

20-oz. 39c

Free! 9" baking pan with PY-O-MY PUDDIN' CAKE mix

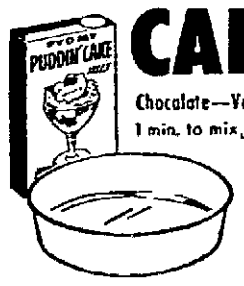

Chocolate—Vanilla—Caramel-Pecan

1 min. to mix, 20 min. to bake

29c

2279 PACIFIC AVE.

LONG BEACH . . .

FEATURING OUR FAMOUS "HIGH" QUALITY "LOW" PRICE MEATS COMPLETE GROCERY SELECTIONS OF BRANDS YOU KNOW . . . AND "GARDEN FRESH" PRODUCE!

OPEN MON., JAN. 8, 9 P. M.

YOU'LL LOVE the EXTRA CASH! SAVE . . . CASH DIVIDEND STAMPS

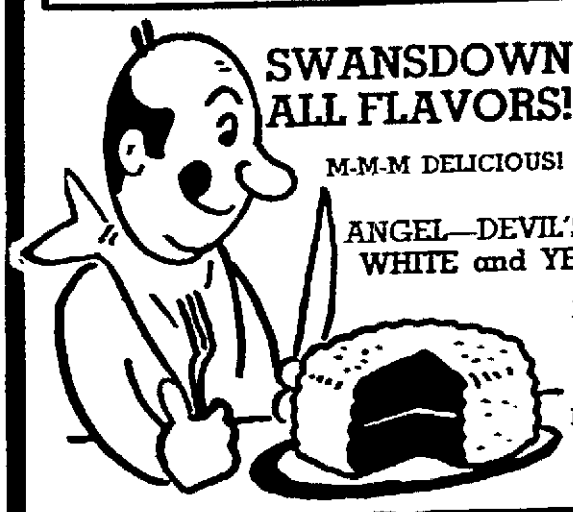

SWANSDOWN ALL FLAVORS!

M-M-M DELICIOUS!

Cake Mix

ANGEL—DEVIL'S FOOD WHITE and YELLOW . . .

MAN! WHAT FLAVOR! These Are the Lightest Finest Cakes You Ever Tasted!

33¢ pkg.

Super Markets

Now! 6 Locations for Your Shopping Convenience!

★ 2279 PACIFIC AVE. LONG BEACH	1140 CARSON ST. LONG BEACH	2420 SANTA FE LONG BEACH
655 PINE AVE. LONG BEACH	1900 E. OLIVE COMPTON	14309 ATLANTIC COMPTON

Home

Photos by H. S. Melvin

Huge brick fireplace and beamed ceiling give warmth and informality to the living room of the C. H. Schlieper home.

CENTERING the C. H. Schlieper home like a magnificent turquoise jewel is a 35-foot oval pool. Its setting is pale green cement bordered with a lush planting in the tropical manner. Behind a low, curving retaining wall, Australian tree fern and glossy acanthus plants dip their feathery foliage toward the water, creating a striking scene overlooked by every room in the house.

This 2400-square-foot home at 3990 California Ave. fits onto its corner lot in the shape of an "L." The exterior is a combination of cocoa-tinted stucco and vertical siding with a cocoa driftwood finish. Diamond-paned windows and a heavy shake roof add immeasurably to its feeling of elegant simplicity.

The front door opens directly into the living room. In here, everything from the open ceiling with its massive beams to the raised-hearth fireplace is calculated to create an atmosphere of casual, welcoming informality.

Toward this end, the Schliepers have chosen appointments that take their colors from the warmer sections of the color wheel, with just enough spicy greens and cool aquas to add variance. A deep-piled soft cocoa chenille rug completely carpets the house — with the exception of the dining-kitchen area. Therefore, every room is pervaded with this warm, muted tone. It is interesting to find that, in combination with various other colors, the carpet takes on a different appearance in every room.

THE LIVING ROOM walls are papered in a tiny provincial motif using sage green and yellow on a ground of deep chocolate. The expansive, diamond-paned windows looking toward the street are curtained with casement draperies of a semi-opaque rose-cocoa hue.

The wall opposite faces the patio and the pool beyond and consists almost entirely of sliding doors of plate glass. The patio with its colorful array of rattan furniture and its cleverly built-in refreshment bar seem an integral part of the living room, so unobtrusive is the glass wall.

Standing in front of the windows is a sofa upholstered in a Grandma Moses print and, opposite it, is a button-back sofa covered in glossy deep red leather.

Focal point of interest in the room is a huge open fireplace of used brick. Black wrought iron accessories and a black fire screen promote the air of early Americanism. Opposite the fireplace at the other end of the room is a delightful little maple spinet standing under a mirror that reflects the cheerful warmth of the fireplace.

Through an open doorway is the quaint dining room with its mammoth indoor barbecue of used brick. Its rounded facade and arched firebox are unusual and rustic. Here, too, the ceiling shows its giant beams and a glass wall invites diners to step out into the patio.

A ratchet-type hanging lamp fixture with a beautifully polished brass shade hangs over the maple dining table, ready to be raised or lowered at will. The

By Eileen Ball

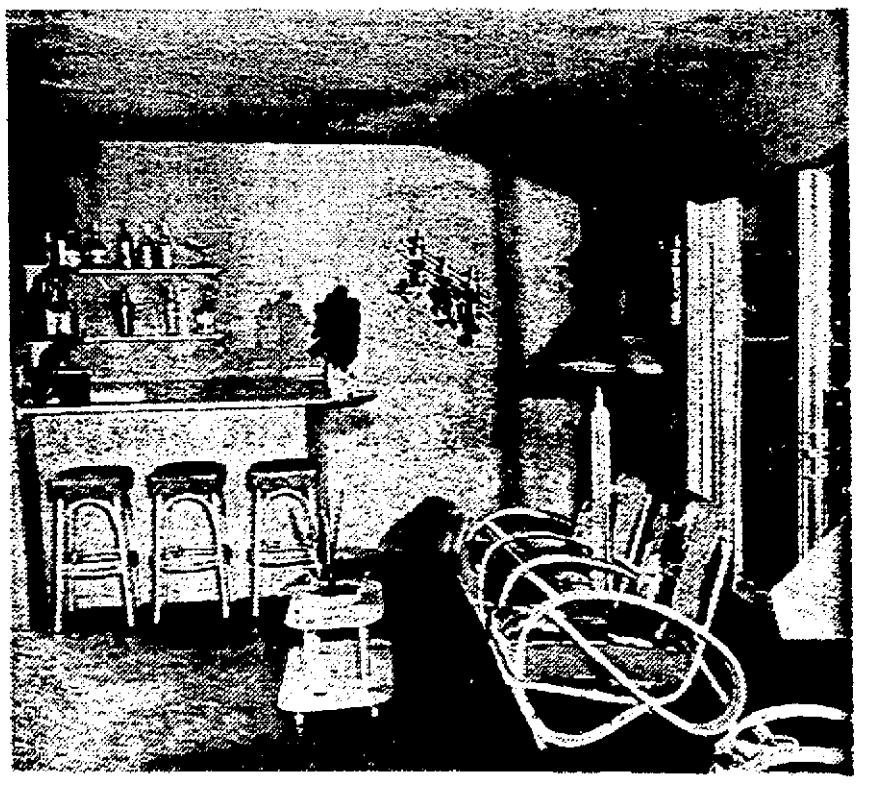

A wall of plate glass (right) unites this patio with the Schliepers' living room, opens the view to pool.

DIB'S FOR POPULAR PRICED maple

COMPLETE TWIN BED GROUP

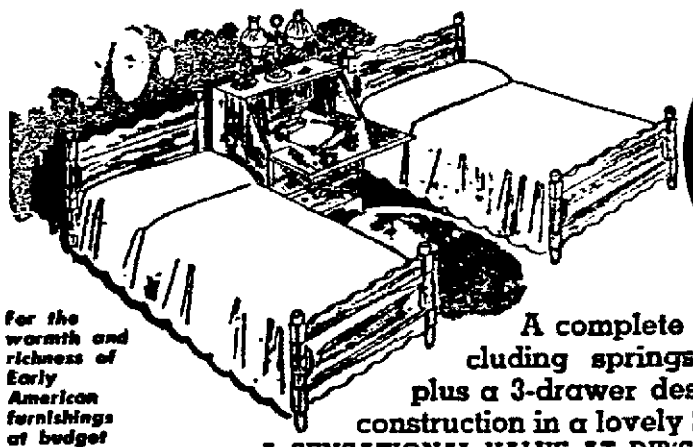

$99.50

For the warmth and richness of Early American furnishings at budget prices see our complete selection

A complete twin bed group including springs and mattresses, plus a 3-drawer desk-chest. Hardwood construction in a lovely Salem maple finish.

A SENSATIONAL VALUE AT DIB'S LOW PRICE!

Open Mon. & Fri. Nites 'til 9

BANK TERMS

3125 E. ANAHEIM

PHONE 9-6745

INSTALL ALUMINUM OR TRANSLUCENT FIBERGLAS AWNINGS YOURSELF

do it yourself and save up to 50%

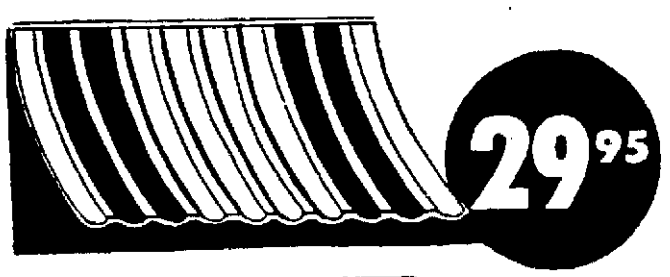

29.95

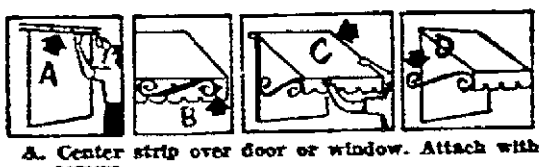

A. Center strip over door or window. Attach with screws.
B. Attach scrolls to awning.
C. "Clip in" assembled awning and hold in place.
D. Attach scrolls to wall and adjust to desired angle.

● Available in stripes or solid colors. ● Fits any door or window up to 42 inches. ● Install it yourself in 15 minutes. ● Guaranteed against fading, cracking or peeling.

COMPTON-HARMAN

Building Materials

3636 E. Anaheim St., Long Beach 4, Calif.

Telephone 9-7076 — 9-1953

Ex-Convicts Find Volunteers 'First Friends' Out of Prison

Western Area of Organization Will Meet Here

"When a man gets out of prison, he feels like he has a sign 'Ex-Con' 10 feet high on his back. He needs a job and friends more than he ever needed a job and friends before in his life. The Volunteers of America stands as his 'first friend.'"

A slim, gray-haired, brown-eyed woman is talking: Comdr. Ida N. Spiess of Portland, commander of the Western area of the Volunteers of America, who will preside over the area council meeting which formally opens at 9 a. m. Monday in the Wilton Hotel.

Commander Spiess, the only woman commander in the organization, also will participate in the memorial service and communion at 2:30 p. m. today in the Volunteers of America chapel, 1509 Alamitos Ave.

She directs Volunteers of America work in California, Washington, Oregon, Montana, Idaho, Wyoming, Utah, Nevada and Arizona, and leads the 52 executive officers who will be here for the council. She is the wife of Joseph Spiess, retired hotel and apartment builder, owner and operator of Portland.

FIRST FREEDOM

The first two months after a man—or a woman—is released from prison is the most crucial period in his or her rehabilitation, believes the officer who follows the prison work program established by Maude Ballington Booth, "Little Mother of the Prisons," in 1896 in Sing Sing. Mrs. Booth and her husband, Gen. Ballington Booth were co-founders of the Volunteers, now headed by their son, Gen. Charles Brandon Booth.

"One of our tasks is to help former prisoners find work and we are successful in persuading industry to take many of them and give them another chance," she says. "They need good, decent places to stay, places that are within their income.

"Skid Row is no place for them. For a long time they have known no one but other prisoners, but on their release they are not permitted to associate with former prisoners.

"After a man has been in prison for a long time, even a 'Stop' and 'Go' sign is new to him. He has forgotten how to drive a car; he has forgotten traffic rules. He has forgotten how to make decisions—they so long have been made for him. He has forgotten how to order a meal in a restaurant, because so long his food has been set before him."

AID PRISONERS' KIN

Maj. Belle Leach of Portland, national social welfare secretary of the organization, a psychiatric social worker who is a graduate of the School of Social Work of Tulane University, stresses also that the Volunteers help the families of prisoners adjust when their men folks are in prison, and when they come home again. Children of prisoners especially need help and friendship, she finds.

Maj. O. P. Strickland, local executive director and official Council host, has helped many former convicts find work in Long Beach, the woman executives say.

They also praise Maj. Strickland's Sunset Club for the Aged at 342 E. First St., where elderly persons meet six afternoons a week to play cards, sing and read, and his help for borderline welfare cases.

A borderline case is considered to be one near the three years residence necessary in the state to qualify for state aid. Emergency aid usually will tide such individuals or families over the period when they can become self-supporting or qualify for aid.

PRISON WORK, BORDERLINE CASES and aid for aged will be stressed in Western Area Council of Volunteers of America here this week. Maj. O. P. Strickland, local executive director, and Commander Ida N. Spiess, western area commander, heading the work in nine states, check council program.—(Staff Photo.)

Largest Oil Ship Goes to Sea Tuesday

QUINCY, Mass. — (UP) The largest commercial cargo vessel ever built in the Western Hemisphere will slide down the ways at the Bethlehem Steel Corp. Shipyards here next Tuesday.

The still-unnamed, 45,000-ton oil tanker will be one of the largest vessels of its kind afloat and will rival great passenger liners in size.

The 937-foot ship will have a capacity of 16,500,000 gallons and will be able to carry enough gasoline in one trip to fuel almost 1,000,000 modern automobiles.

The 990-foot SS United States, the world's fastest ship, is the only commercial vessel ever built in the Western Hemisphere with a greater over-all length. By comparison, however, the British liner Queen Elizabeth is 1031 feet long, and the Queen Mary is 1020 feet.

The new tanker, which will have a loaded displacement of 57,800 tons, will be exceeded in general bulk by only five other commercial ships—the Elizabeth, the Mary, the United States, the Liberte and the Ile de France.

Stavros Niarchos, head of World Tankers Co., which operates one of the largest independent tanker fleets in the world, said the new vessel will go into operation this spring, running between the Persian Gulf and the United States, under charter to Gulf Oil.

The name of the new behemoth will be disclosed Tuesday.

DINE AT . . .
welch's
THIS WEEK

Remember Your Valentine!
Give the 'Write' Gift!
We Are Headquarters for
★ Diaries ★ Fountain Pens
★ Billfolds ★ Greeting Cards
★ Address Books ★ Portfolios
GOLDEN RULE PEN SHOP
235 EAST BROADWAY
Fountain Pen Repair Specialists
Ball Pen Cartridges
Serving Long Beach Since 1924

RUPTURED?
The World Famous
DOBBS TRUSS
No Bulbs — No Belts — No Straps
Reason should teach you not to place a bulb or ball in opening of rupture, thus keeping the muscles apart.
WORK, PLAY OR SWIM
For Men, Women and Children
MR. H. C. DOBBS, son of inventor, will give free demonstration all day Monday and Tuesday, Feb. 8 & 9. Eves. by appointment.
622 Pine Ave. Phone 7-6624

Ships Added as Carriers of Newsprint

Replacement of two of its freighters with bigger and newer ships — one of which was launched only last November—will give Canadian Gulf Line an additional 2000 tons of cargo space for carrying newsprint from Canada to the Port of Long Beach, it was announced Saturday.

The line is represented locally by Star Terminals Co., Inc., which has offices at Berth 9, Pier A. William H. Buehler, vice president of Star Terminals, is in charge of the local office.

Canadian Gulf Line averages four to five ship arrivals a month and brings about 12,000 tons of newsprint monthly into the port, Buehler said.

The line has been operating three ships, hauling newsprint from Powell River and Duncan Bay, B. C., to west coast ports. Two of the vessels were sister ships, the Ekefors and Atomena, and both have capacity for 3100 tons of newsprint. The other, the Hoegh Clair, can carry 3200 tons.

Recently, however, the Atomena was taken off the service. In March, the Ekefors likewise will cease hauling newsprint.

Newest of the two replacement vessels will be the MS Powell River, which will arrive in the Port of Long Beach on its maiden run Feb. 17. The ship was designed to carry newsprint and was launched Nov. 17 in Oslo, Norway. The vessel is powered by a Nurnberg Diesel and has a cruising speed of about 14½ knots.

In March, the Powell River will be joined by another new ship, built in 1952, the Orania.

(Advertisement)
ASTHMA MUCUS Loosened WHILE YOU SLEEP
Does thick, sticky mucus due to recurring attacks of Bronchial Asthma or simple Bronchitis make you short of breath, cough, wheeze, and ruin your sleep? If so, you'll be glad to know that thousands of sufferers are now discovering that it's usually easy to help Nature thin and remove that thick, sticky phlegm by simply taking 2 little MENDACO tablets at meals and bedtime. When coughing is eased, freer breathing promotes more natural relaxation and restful sleep. Over 500 million MENDACO tablets used prove safety and success. So get MENDACO from druggist today. Money back guarantee.

DURING THIS WEEK
IN OUR CONTINUING
HEALTH DRIVE!
HAVE THIS COMPLETE
PHYSICAL EXAM. $1
DURING THIS WEEK, take advantage of this thorough, private health examination for only $1:
1. Heart-Graph
2. Blood Pressure
3. Pulse Pressure
4. Spinal Analysis
5. Abdomen
6. Sinuses
7. Throat
8. Nose
9. Ears
10. Chest
11. Bone Structure
12. Joints
13. Heart Rate
14. Urinalysis (Bring A. M. Specimen)
15. Knee Reflexes
16. Eye Reflex
17. Elbow Reflexes
18. Foot Reflexes
19. Veins (Varicose)
20. Skin
21. Scalp
22. Case History
23. Diagnosis
Visit one of the 3 Institute offices this week. No appointment needed. Please Bring This Notice With You! (L.-P.-T.)
CONSIDERATION TO PENSIONERS
PERFECT HEALTH INSTITUTE
Dr. O. P. Blake, D. C. & Staff
LONG BEACH: 128 W. Ocean Blvd. (next to the P.E. Station) Mon., Wed., Fri., Sat. 10 a. m. to 6 p. m. Tues. and Thurs. 12 noon to 8 p. m.
LOS ANGELES: 636 S. Broadway
SANTA MONICA: 309 Santa Monica Blv.

Valentine's Day Feb. 14
You'll love the exciting gift suggestions at tempting prices
IN
DOWNTOWN LONG BEACH
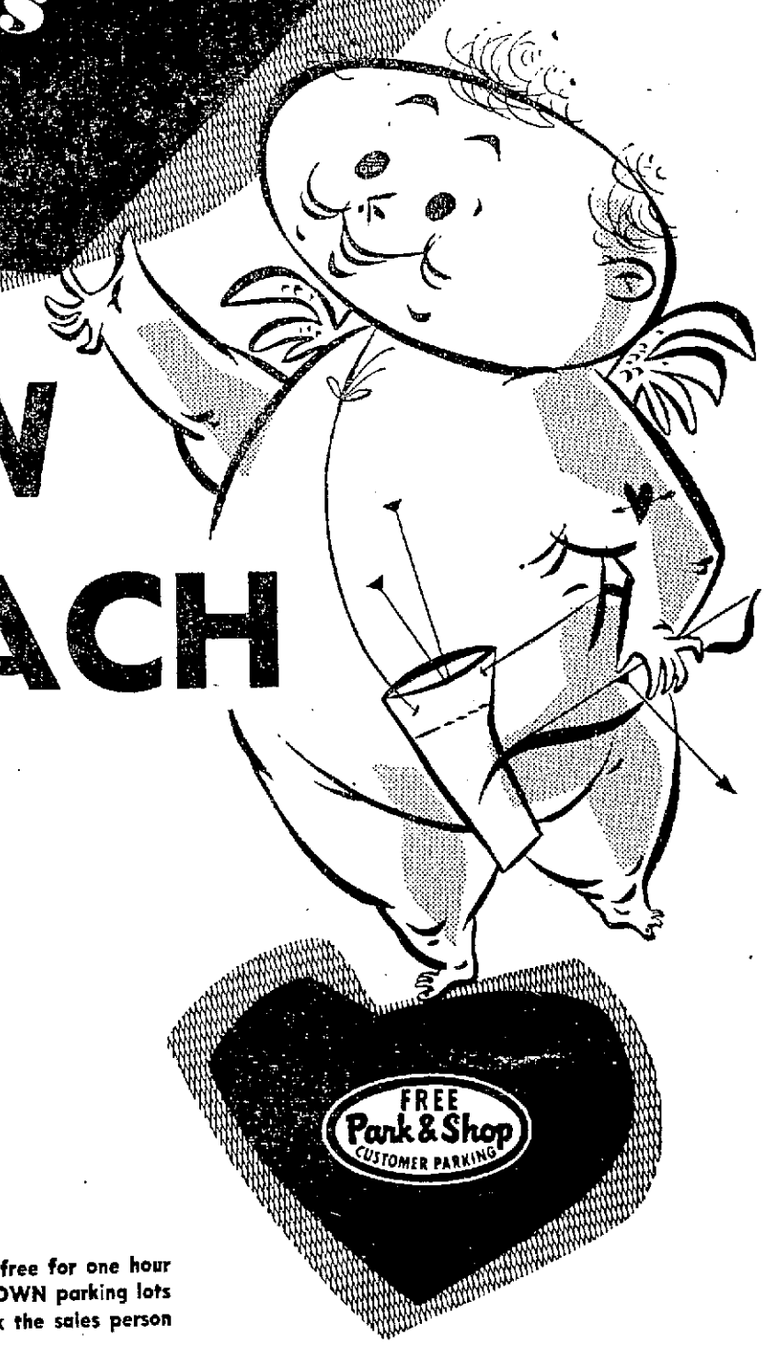

It's the season of love and remembrance. It's the season of Valentine Values! Cupid has stocked DOWNTOWN Long Beach stores with a thrilling selection of gifts for your sweetheart . . . your husband . . . your wife . . . your friends . . . just the *right* gift that will make your Valentine glad that **you** remembered.
DOWNTOWN stores are open every Friday night 'til 9 for your convenience.
With a purchase of $1 or more you may park free for one hour in any of the 42 conveniently located DOWNTOWN parking lots which display the Park & Shop sign. Simply ask the sales person to validate your parking ticket.
Long Beach Retailers Associated

Demos Name Graves to Run for Governor

FRESNO—(AP). The California Democratic Council Saturday night endorsed a fast-rising former Republican, Richard Graves of Lafayette, as the party's 1954 candidate for governor.

The final ballot was:

Graves, 957—Mayor Laurance L. Cross of Berkeley, 519.

The 47-year-old Graves, a registered Republican until last December, carried all but five of the state's 30 Congressional districts.

Cross won only the 15th, 25th, 26th, 28th and 30th districts.

Graves resigned recently after serving for more than 20 years as executive director of the League of California Cities.

He held state defense posts under both Democratic Gov. Culbert L. Olson and Republican Earl Warren.

The 62-year-old Cross, a Berkeley clergyman, said prior to the convention that he would abide by the "sudden death" verdict of council delegates and not run for governor if he failed to win the endorsement.

Cross, smiling in introducing the victor, recalled to the convention his words earlier in the day in which he said, "May the best man win: the loser support the winner and the winner beat the dickens out of Goodie Knight."

Graves, in his acceptance speech declared:

"No great party ever took a man on greater faith than you have given me.

"As your candidate, and then as the Democratic governor of our great state, I dedicate myself to justify your faith and confidence.

"All the things I have pledged to you," he continued, "with your help we will achieve. We will continue to work for the freedom and dignity of the individual."

The convention agreed to postpone action on U. S. senate and other state-wide offices until today.

★ ★ ★

Roosevelt Purposely Avoids Convention

PASADENA — (AP). James Roosevelt, battling his wife's charges of misconduct with 12 women, Saturday declined to attend an important week-end Democratic meeting because he feared "additional publicity" which wouldn't do his children or the meeting "any good."

The eldest son of the late President, currently fighting the contention of Mrs. Romelle Roosevelt that he is a millionaire and can afford to pay her $350 a month support for herself and their three children, said his main concern was the children.

He added that delegates to the California Democratic Council convention in Fresno, Calif., will be "selecting candidates for the state-wide party and nothing should be done to detract from the importance of the sessions."

Four Cut Up by Bottles in Cafe Brawls

A pair of bloody barroom brawls early Saturday hospitalized four men with numerous cuts inflicted apparently with broken beer bottles.

After one fracas, which started over a woman in a cafe at 1149 E. Anaheim St., ambulance attendants picked up Earl B. Black, 1629 Cherry St., and Joseph P. Keehan, 46, of 1435 Alamitos Ave., and took them to Seaside Hospital.

Sixty stitches were taken in the several deep scalp gashes on Black and a laceration on the back of Keehan's head was sewn up. Then, Harold D. Baker, 22, of 1472 Junipero St., showed up at Community Hospital for treatment of 15 cuts on his right hand. Baker was later booked on investigation of assault with a deadly weapon in connection with the cutting of Black and Keehan.

In a second fight, Marine Sgt. Abe J. Weins, 23, suffered possible loss of an eye after he was slugged with a bottle at 242 Pacific Ave. He was treated at Seaside. Officers booked Lloyd Cind, 25, of 117 W. Third St. as a suspect.

(Advertisement)

Hard of Hearing

According to the Basic Diagnostic office, it is now possible for many who are hard of hearing to regain all or part of their hearing loss.

So many have told us, "We have tried everything and we are so discouraged that we hesitate to try anything else."

Once they try this new and proven method they are overjoyed. Just like magic, in many cases folks are able to hear without their hearing aid after the very first treatment.

The treatment is simple, it consists of three steps, and takes about 45 minutes. If the hearing loss is due to a nerve condition a special treatment is given, if the loss is due to catarrh a different treatment is given and if it is a bone condition, the tympanic-oscillations treatment is given.

"I have been wearing a hearing aid for a period of three years, after receiving only three treatments I was able to discard my hearing aid. I highly recommend Tympanic-Oscillations to anyone now wearing a mechanical device."

Mrs. A. C.
(Letter in our files)

To all readers of The Independent - Press - Telegram the Basic Diagnostic Office will give the first treatment for only $2.00. The address is 927 E. Broadway in Long Beach. Phone 64-6203. In Huntington Park at 2836 E. Florence.

Governor 'Launches' Curl

AN UNRULY CURL is straightened on the forehead of his younger daughter, Carolyn Knight, right, by Gov. Goodwin Knight during launching of minesweeper USS Pluck at Wilmington Boat Works on Saturday. His older daughter, Mrs. Robert Eaton, left, was sponsor of the 171-foot-long vessel, fifth of eight to be launched at the yard for the Navy. In a dedicatory address, Knight recalled the days 50 years ago when he made his home in San Pedro.—(Staff Photo.)

Ike's Assistant Rips 'Fear Dealers' in Talk

WASHINGTON — (UP) Presidential Assistant Sherman Adams charged Saturday that "Fear Deal" Democrats are trying to undermine public confidence in the Eisenhower administration by raising the specter of a depression.

He bitterly denounced "political sadists" of the opposition party in a gloves-off speech to the final session of a three-day meeting of the Republican National Committee. The meeting formally launched the GOP's 1954 congressional election campaign.

Before Adams spoke, the committee unanimously adopted a resolution acclaiming President Eisenhower's "record of accomplishment" and pledging loyal support of his administration and its "principles."

Adams, former governor of New Hampshire who has been serving as Mr. Eisenhower's White House "chief of staff," asserted the Democrats are using "perniciously evil" tactics to gain a political advantage.

He said Democrats have been spreading "the fear that the budget won't be balanced, the fear that the words 'honest economy' are something that is inimical to the best interests of the American people, the fear of depression, and fear of this government not being able to cope with whatever problems confront the people."

PERNICIOUSLY EVIL

"Well, I think that should be labeled and recognized for exactly what it is, the attempt by these political sadists . . . to talk this country into a depression. This perniciously evil device of attempting to destroy the confidence of the people in our government . . . should be recognized for exactly what it is, the 'Fear Deal.'"

Adams said he is confident the voters will recognize that, and "they will reject it, just as you and I reject it."

Republican National Chairman Leonard W. Hall closed the meeting with a plea that all party leaders give President Eisenhower their "unswerving support."

"Unless we do, we do not deserve to win victory in 1954," Hall declared.

He said Mr. Eisenhower's legislative program must be enacted by Congress "if we are to elect a Republican House and Senate this fall."

Adams likewise appealed to the party's political strategists from all 48 states to bury their individual differences and unite behind the administration's program.

He said every decision made in the White House is weighed on the basis of what is best for all the people.

"Our hearts and minds are in this crusade."

Button on Executive Board of GOP Chiefs

WASHINGTON—(AP). The Republican National Committee Saturday filled four vacancies on its executive committee.

The new members are A. Donald Button of Hollywood, Calif., Rep. Carroll Reece of Tennessee, Mrs. William H. Logan of Woodstock, Va., and Mrs. Charles W. Weis Jr. of Rochester, N. Y.

DINE AT . . .
Welch's
THIS WEEK

(Advertisement)

Free Book on Arthritis And Rheumatism

How to Avoid Crippling Deformities

An amazing newly enlarged 44-page book entitled "Rheumatism" will be sent free to anyone who will write for it.

It reveals why drugs and medicines give only temporary relief and fail to remove the causes of the trouble; explains a specialized non-surgical, non-medical treatment which has proven successful for the past 35 years.

You incur no obligation in sending for this instructive book. It may be the means of saving you years of untold misery. Write today to The Ball Clinic, Dept. 2501, Excelsior Springs, Missouri.

BUTLER BROTHERS

DOLLAR DAY

REMAINDER DAY MONDAY ONLY

5252 LAKEWOOD BLVD., LAKEWOOD CENTER
OPEN MON. AND FRI. TO 9.30 P. M.

WOMEN'S WEAR

8.98 Rayon Print Dresses, sz. 10-20, 14½-24½ 5.88
16.98 Poodle Toppers 10.00
16.95 Calcutta Faille Suits 12.00
Cotton House Dresses, sz. 12-20, 14½-24½ 2/5.00
2.98 Plisse Pajamas, novelty prints. Sizes 34-40.. 2.59
Girdles and Panty Girdles, sm., med., lg. 1.00
4.98 Corde Handbags, new styles. ..... 3.98 plus tax
39c Cotton Anklets, nylon reinforced 4/1.00
1.35 Nylon Hosiery 77c
4.98 Orlon Cardigan Sweaters; sizes 34 to 40... 3.50
7.98 Better Blouses; broken sizes; close-out 1.50
1.98 to 2.98 T-Shirts 1.00
3.98 Gabardine Skirts, sizes 10 to 18 ..... 2.00

2.98 Cardigan Sweater
Red, green, gold, black, navy. Sizes 34 to 40. **2.00**

SHOES for the FAMILY

4.98 Casuals, suede or leather; broken sizes 2.97
9.95 High Style Shoes, AAA-B width; brok. sz. 4.97
2.98 Fur-Trimmed Slippers, broken sizes 2.27
3.98 Better Fur Slippers, broken sizes 2.97
7.95 Hollywood Skooters, broken sizes 4.97
2.39 Boys' Red and Blue Slippers 1.77
3.98 Boys' Combat Boots, sizes 8½ to 12 ..... 3.27
1.49 Infants' Zipper Slippers 1.17
3.98 Child's 2-Strap Oxford; sizes 2 to 5 ..... 2.97
1.98 Child's Cowboy Boot Slippers; sizes 5 to 9 1.47
Children's Shoes, sizes 8½ to 3 ..... 2.66

CHILDREN'S CLOTHES

2.49 Flannelette Sleepwear, 2 to 8 ..... now 2/3.00
69c Infants' Sacques 3/1.00
49c Flannelette Receiving Blanket ..... now 3/1.00
1.98 Children's Knit Sleepers; sizes 2-6 ..... 2/3.00
79c Flannelette Gowns and Kimonos, infants' 2/1.00
3.98 Boys' Cardigan, 100% wool, sizes 4-8 ..... 3.00
1.98 Infants' Sweater, Cap & Bootee Set, nylon 1.66
1.98 Value Boys' Poplin Jackets, sizes 2-6 ..... 1.00
To 2.98 Cotton Blouses, sizes 7-14 ..... 2/3.00
To 14.98 Girls' All-Wool Toppers, 7-14 ..... 10.00
1.98 Girls' Flannel Gowns and Pajamas, 8-14 2/3.00
1.98 Girls' Slips, sizes 8-14 ..... 2/3.00
1.98 Girls' Faded Blue Jeans, W. style; 7-14 2/3.00
3.98 Girls' Dresses, 7-14 ..... 2/5.00
1.98 Boys' Sport Shirts, short sleeves; sizes 6-18 1.00
Printed broadcloth, sanforized.
98c Boys' T-Shirts, sizes 4 to 8 ..... 69c
1.29 Boys' T-Shirts, sizes 8 to 16 ..... 88c
1.98 Boys' Jeans, dbl. knee, sanforized, 4-12 2/3.00
3.98 Boys' Corduroy Shirts, washable, sizes 6-18 1.98
50c Boys' T-Shirts, white; sizes S, M, L 29c
3.49 Boys' Blue Denims, sizes 4 to 12 ..... 2.50

3.98 Men's Shirts
A very special purchase for Dollar Days. Beautiful prints or solid colors, sizes small, medium and large. **2/5.00**

APPLIANCES

279.00 Norge Fully Auto. Time-Line Washer 199.00
269.00 Frigidaire 8.6-cu.-ft. Refrigerator 199.00
269.95 G-E 8.6-cu.-ft. Refrigerator 199.00
69.95 Round Bobbin Portable Sewing Mach. 39.00
429.95 G-E 21" TV Console, Blond 399.00
449.95 G-E 9.5-cu.ft. 2-System Refrigerator.. 399.00
289.95 G-E 9.2-cu.-ft. Refrigerator 229.00
259.95 Frigidaire Clothes Dryer 239.00
109.95 Norge Apartment Size Gas Range 89.00
199.00 Norge Automatic Washer 179.00

$1.00 Buys your Freezer Compartment. Full of frozen food with the purchase of any double door refrigerator on our floor.
Prices start low as 389.95 and your old refrg.
LIBERAL TRADE-IN — NO DOWN PAYMENT

509.95 Frigidaire, Double Door "Imperial" 11.6-ft. Refrigerator (and your old refrig.) 389.95

MISCELLANEOUS

½ Off—Cosmetics—½ off
Here is your chance to buy nationally advertised brand cosmetics for one-half. Limited quantities.

10.98 Wading Pool, 60" pool, 7½" deep 4.88
1.39 Carry-All Baskets 1.00
Watch Bands ..... ea. 2.00 and 3.00

SPORTING GOODS

6.50 Bowling Shoes, men's black; odd sizes 4.48
8.75 Bowling Shoes, ladies' red, green; odd sizes 5.88
12.95 Golf Cart 10.88
16.95 Sleeping Bags, double air mattress 12.88
13.95 Glass Fishing Rods 9.88
3.95 Tackle Boxes 2.98
3.95 Roller Skates, No. 8 ..... 3.49

Big Bike Sale!
Reg. to 52.95. You save to $13. Boys', Girls' Balloon Tire Bikes. 20", 24", 26" Models . . . and 26" Lightweight Bikes. **39.88**

HARDWARE

75.95 18" Electric Rotary Type Lawn Mower 69.88
20.95 16" Lawn Mower, 5 blades 17.88
116.00 18" Lawn Mower, gasoline powered 99.88
9.95 Steel Garden Cart 6.88
15.95 Steel Wheelbarrow, seamless 12.88
16" Grass Catcher, strong, easy to attach 1.69
Grass Seed, 5-lb. pkg. 1.98
1.00 Hose Nozzle, solid brass 79c
3.69 50-ft. Plastic Lawn Hose 2.99
1.98 14-Tooth Level Head Rake 1.77
49.50 8" Table Saw, tilting arbor 39.88

MEN'S CLOTHING

1.39 Men's Chambray Work Shirts, sz. 14½-17 1.00
2.98 Men's 8½-oz. Army Twill Pants, sz. 29-42 2/5.00
2.49 Shirts to match above pants, sizes 14½-17 2.00
Painters' Overalls, extra heavy, sizes 34 to 42 ..... 2.50
7.50 Men's Billfolds, close-outs 2.00
Men's Handkerchiefs, full size, high count cot. 8/79c
2.00 Men's Nylon Shorts, assorted prints, colors 1.00
4.98 Men's Corduroy Sport Shirts, sizes S, M, L 2.98
20.00 Gabardine Slacks, sizes 28-42 ..... 11.00
6.98 Men's Slacks, rayon gabardine, sizes 28-42. Tan, brown, green, blue, grey. Continuous waist 5.00
10.95 Slacks, all-wool flannel, light blue, light tan, light grey. Perfect for spring wear 8.88
10.95 Terry Cloth Robes, sizes sm., med., lg. 8.00
2.98 Pull-Over Sport Shirts, sizes S, M, L 2/3.50
Reg. 5.95 Calisheen Sport Shirt 3.99
49c Cotton B'cloth Shorts, boxer type, 30-44 5/2.00
1.98 Short Sleeve Sport Shirts, sanforized, s-m-l 1.00
1.00 4-in-Hand, Bow Ties, large assortment 2/1.00

Men's Jewelry
Reg. to 7.50. Large assortment of cuff links, tie bars, money clips, key chains. **1.00**

YARDAGE and DOMESTICS

39c 80-Square Percale Prints, 36" wide 3/1.00
79c Rayon Prints, 39" wide ..... 2 yds. 1.00
69c Seersucker, 39" ..... 2 yds. 1.00
2.98 Wool Jersey, 56" wide, tubular ..... yd. 2.00
4.95 Poodle Cloth, 56" wide ..... yd. 3.00
1.49 Pillowcases, stamped, 42"x36" ..... pr. 1.00
1.89 Garment Bags, plastic with zipper 1.00
69c Plastic Aprons 2/1.00
1.89 Tablecloths, 51"x51" 1.00
1.49 Cannon Bath Towel, solid colors 1.00
7.98 Bedspreads, chenille 5.00
9.98 100% Wool Blankets, 72"x84" 7.80
12.98 Satin Comforter, 72"x84" 8.88
Cannon Bath Towels, 20"x40" 2/1.00
Face Towels to match, 15"x26" 4/1.00
Washcloths to match, 12"x12" 6/1.00

CURTAINS and DRAPERIES

1.19 Rayon Panels, 42"x81" ..... ea. 79c
2.98 Queen Anne Panels 1.99
5.95 Drapes, 48"x81" unlined, solid colors, pr. 3.88
1.98 Yardage, 48" wide, plain or print ..... yd. 1.39
10.95 Chair Covers ..... now 8.00
21.95 Sofa Covers ..... now 17.00
3.49 Chromspun Ninon Tiers, 26" 2.29
All Sizes Sale Priced

HOUSEWARES BASEMENT

24.95 Aloha Dinnerware, 53-piece 12.99
Famous Name Pottery ..... 50% Off
2.95 Television Trays 1.98
49c Glass Mixing Bowl Sets 29c
1.99 Ovenproof Mixing Bowl Sets 1.49
1.20 Saucepan, color porcelain 98c
3.00 Saucepan, colored porcelain 2.49
3.00 Percolator, colored porcelain 2.49
3.60 Double Boilers, colored porcelain 3.19
4.00 Tea Kettles, colored porcelain 3.49
1.98 Decorated Trash Cans 1.49
2.49 24-pc. Ruby Luncheon Set 1.98
Volrath Stainless Steelware ..... ½ Off!
5.95 5-ft. Step Ladder 4.49
7.95 All-metal Ironing Board 5.99
25c Pilsner Beer Glasses 19c
1.98 Decorated Leaf Dish 1.49
4.95 Ceramic Spice Sets 2.98
To 8.75 Metal Craft Planters ..... ½ Off!

Furniture & Floor Covering

3.95 24x42" Cotton Braided Rugs 2.00
5.95 30x60" Cotton Braided Rugs 3.00
9.95 Alex Smith Shoreham Broadloom..sq. yd. 6.97
7.95 Alex Smith Riverdale Broadloom..sq. yd. 5.97
1.00 32-oz. Waffle Rug Pad ..... sq. yd. 88c
9.95 Braided Colonial Broadloom ..... sq. yd. 5.88
29.95 9x12 Shag Rugs 24.88
9.95 12-ft. Calcrest Broadloom ..... sq. yd. 5.00
10.95 12-ft. Mohawk Marlboro Broadloom 8.88
13.50 12-ft. Alex Smith Barbizon 10.95
1.25 Link Door Mats 99c
9.45 Custom Made Calif. Tweed ..... sq. yd. 8.95
10.95 Crib Mattress, standard size 8.00
179.50 Studio Lounge, Simmons foam rub 119.97
8.95 Folding Baby Walker 7.88
1.98 Hi-Chair Pad 1.50
2.98 Baby Car Seat 2.50
339.90 2-pc. Custom Living Room Suite 299.00
249.95 5-pc. Colonial Living Room Group. Solid maple with durable tweed covers. Davenport, rocker, 2 end tables, 1 drop-leaf coffee table. 4 colors to choose from 220.00
1.39 Crushed Feather Pillow, A.C.A. ticking at a Special Low Price 99c
219.95 2-pc. Bed Divan Suite 189.00
279.95 2-pc. Foam Rubber and Nylon Living Room Suite 230.00
69.95 Armless Bed Divan and Chair 40.00
89.95 Kroehler Occasional Chair 49.00
229.50 Simmons Hide-A-Bed 199.00
179.50 Simmons Studio Lounge, foam rubber over sturdy innersprings. All-steel reinforced hardwood frame. 4 colors to choose from 119.97
Hassocks, reg. to 13.95. Your choice ..... ½ PRICE
21.95 Maple Cricket Chair 17.00
29.95 Innerspring Rollaway Bed 25.00
3.95 Folding Chairs 3.00
179.95 2-pc. Bed Divan Suite 150.00
Reg. 12.95 Gay Siesta Chair, ½" heavy welded iron frame with modernistic lines. Extra heavy vat-dyed duck, with reinforced pockets. Comes in a variety of popular "Sun" colors. Ideal for television viewing! You save $6 in our Dollar Day Sale! 7.00

Box Spring or Mattress
Prebuilt border, convenient turning handles on mattress, with matching box spring. Hundreds of coil springs. Your choice—mattress or box springs. **20.00** Ea. Pc.

1.00 BUYS ANY RADIO
On our shelves—Values up to $45.00, with the purchase of any TV on our floor.

BUTLER BROS. GIVES "S&H" GREEN STAMPS • ACRES of FREE PARKING • BUTLER BROS. REDEEMS "S&H" GREEN STAMPS

Built Around a Bit of Turquoise

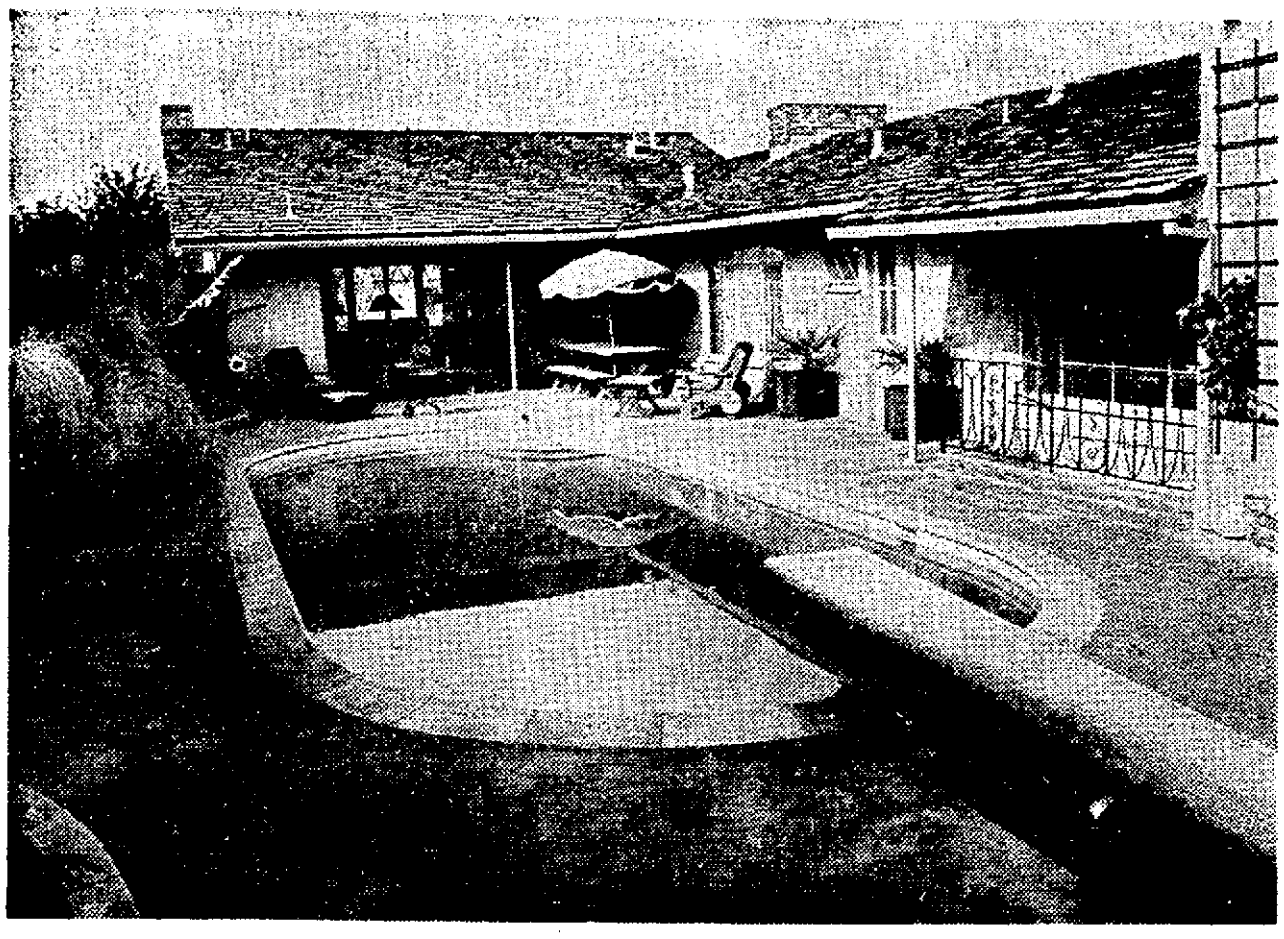

Outdoor living is featured in this portion of the C. H. Schlieper home. A pool is set in turquoise concrete. Roof overhang shelters patio in the background.

Informal elegance is achieved in the exterior finishing of the Schlieper home. Vertical siding is cocoa-colored.

table is surrounded by ladder-backed cane-seated chairs that add the right touch of provincialism to the scheme. At either side of the maple server is a wing chair and a platform rocker, wonderfully comfortable chairs for the niceties of conversing with a friend over a mid-morning cup of coffee.

TWO COUNTERS separate the kitchen from the dining room. Into one counter is set the Thermador range. Both the counters (as well as the kitchen drainboards) are faced with Italian tile of a dull terra cotta finish. Over the range is an attractive scalloped copper hood.

Mrs. Schlieper's kitchen has taken a sharp departure from the ordinary workaday kitchen. The floor is tiled with the Italian terra cotta and random-covered with gay cotton rugs. The cupboards are of elegantly finished birch with a pilgrim finish. The hardware, too, adds its share of beauty, crafted as it is of hammered copper.

Down a hallway from the dining room are the two downstairs bedrooms with their bath that opens to poolside for the convenience to bathers. The direct accessibility of the bathroom to the exterior saves housecleaning chores.

The Schliepers' little daughter, Sharon, has a room delicately papered in a briar rose pattern employing a tiny rosebud motif. Her maple twin beds have Martha Washington spreads, demure and snowy-white. And the broad expanse of windows overlooking the pool is lavishly curtained in pink slubbed draperies edged in ruffles and topped with a tightly-gathered valance.

The two boys, Stanley and Steven, have a bedroom that enjoys a similar view and is carried out in tones of hunter's green and brown. A birch cornice box is embellished with their names spelled out on either end in rope. The plaid wallpaper and deep green bedspreads lend a boyish feeling to the room.

THE MASTER SUITE is located upstairs over the garage, the only part of the house on a second-story level.

The furnishings — twin beds, double chests and the wing chair and tier table grouping — are of maple. The spreads are stark white.

WROUGHT IRON FURNITURE

The Best for Less With Personal Service

- Match Stick Draperies to Order
- Hemp and Rush Rugs
- RATTAN FURNITURE with Foam Rubber or Coil Spring Cushions.

Large Selection—Good Values

Let Us Recover Your Rattan Furniture Cushions

The Patio Shop

DEAN McCRUM

4117 E. 4th St. Phone 8-9705

MAPLE PROVINCIAL CHERRY

LLOYD'S LONG BEACH

ARTISTRY IN HOME ... MODERN...MAPLE...PROVINCIAL

4141 ATLANTIC

PHONE 4-1641

Modern

Open Monday and Friday Evenings 'Til 9 P. M.

Complete Interior Decorating Service

SHE is one of the 50,000 women who already own a BENDIX DUOMATIC washer-dryer all-in-one!

Mrs. O. A. Sharpless, Atlanta, Ga., says—

"It's a washer, it's a dryer, it's everything! That's what delights me!"

Just think! For the first time in history you can put your clothes in this *one machine*—and have them come out *washed and dried*—ready to put right on, iron, or fold away! It's all *automatic* from start to finish!

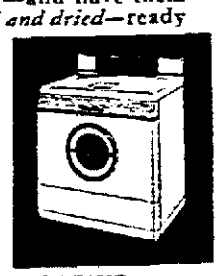

DON'T MISS THE COMPLETE DUOMATIC STORY ON PAGES 18-19 PARADE MAGAZINE in this issue

Then come in and see an actual demonstration of the fabulous BENDIX DUOMATIC

Community Furniture Co.

222 W. Anaheim, Wilmington, Calif.
Phone TErminal 4-3672
Owners

T. E. Omohundro — W. A. Nelson
C. D. Pearlston

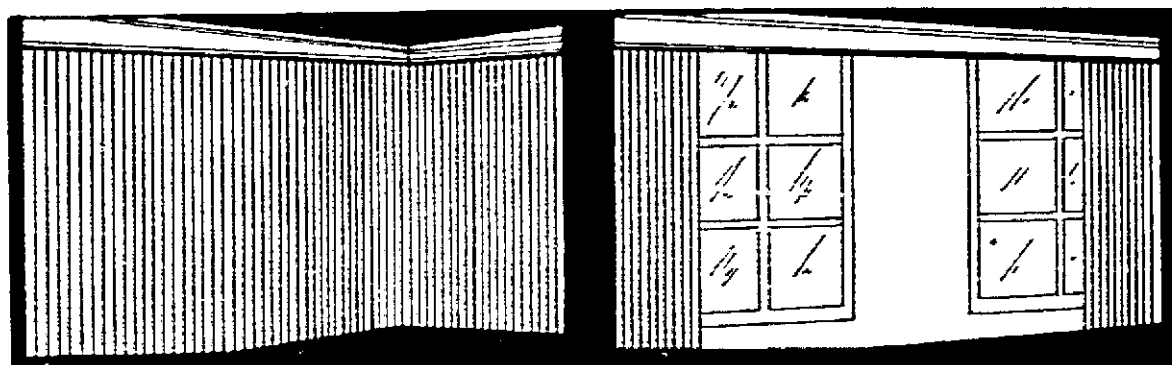

the difference is — they're

PERMA DRAPES

The Original Nylonized Vertical Venetian Draw Draperies

Perma Drape combines the beauty of Nylon with the durability of steel.

CALL 35-5114 FOR A FREE ESTIMATE

or see them at

The PERMA DRAPE Co.

1850 Pacific Ave., Long Beach

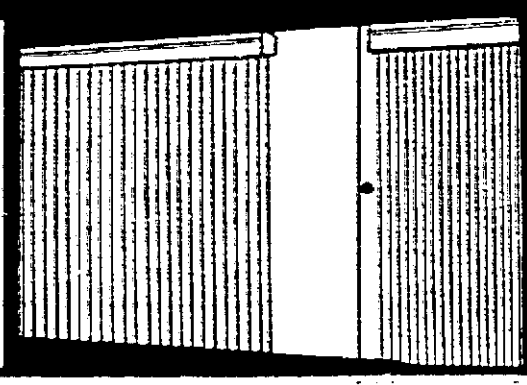

- beautiful
- permanent
- dust free
- color fast
- light control

Open Mon. 'till 9—All Day Sat.

PARAKEETS
ALL COLORS
BABY BIRDS
Happy Pets — Can Be Taught to Talk
By Special Purchase
$3.95 EA.
CAGE Reg. $4.65 $4.19

BREEDER PAIRS
All Colors Top Grade $8.95
Males 5.50 Females 4.50

LONG BEACH SEED
2550 AMERICAN
Phone 4-3710. Open Sun. 9 to 4

WESTSIDE FEED
1552 W. WILLOW
PHONE 66-8355

PET PARADE

Don't Neglect Dog's Training

By Eleanor A. Price

CANARY MATING TIME!
CHOICE FEMALES $2.00 up
● Breeding Cages
● Nesting Hair
● Nesting Feed
Visit Our Modern Pet Shop
FREE EXPERT ADVICE
ANN'S PET PANTRY
We Have Everything for All Pets
1440 EAST 7TH ST. PH. 7-7917
Open Daily to 6:30—Friday to 9:00
OPEN SUNDAY TILL 5:00
"S. & H." GREEN STAMPS

These two fine, well-trained collies—Highland Frost, left, and his father, Highland Commander III, are the pets of Mr. and Mrs. Paul Miner of 4224 Clark Ave.

THE TRUE DOG LOVER takes an interest in his voluntary charge and helps his pet fit into family life as a respected companion, or he goes even further and trains his dog to perform in obedience tests, according to Paul Miner, who is active in obedience training classes for dogs at Pan American Park.

The task of keeping a dog is usualy self-imposed upon the pet owner and there is no excuse for neglecting the training of a canine companion, especially since dog education classes are held in the Long Beach area, Miner says. This training pays off when, instead of a yipping, badly mannered pet, a dog learns to be well-behaved.

Mr. and Mrs. Miner, 4224 Clark Ave., own two fine obedience trained collies — Highland Frost, one year and three months old, and his father, Highland Commander III, three years old. Highland has 18 trophies, many ribbons and his C.D.X. (Companion Dog Excellent). His son is rapidly following in his footsteps, now possessing several cups, ribbons, and his C.D. (Companion Dog).

The beautiful, rough-coated collie learns rapidly and easily and is therefore one of the most popular and loved dogs in existence. He has been developed by careful breeding, and the refinement process still continues.

QUEEN VICTORIA'S interest in this breed stimulated the Scotch market in the early '60s. About 1880, the collie received great impetus in America. Of course his ancestors go far back into history when sheep herding first existed.

The collie is a lithe and active dog — strong, speedy, with a facial expression denoting high intelligence. His eyes are soft and loving, yet alert. He is a poised, confident animal, willing to learn and serve in any capacity as companion, watch dog, herder, or whatever the circumstances demand.

SHE is one of the 50,000 women who already own a **BENDIX DUOMATIC** washer-dryer all-in-one!

Mrs. Rose Hofsetz, Denver, Colorado, says—
"The way it keeps wash water hot is marvelous. Gets the clothes so much cleaner."
You'd think it was enough, just to have a machine that's both a washer and a dryer in the space of just one. But the Duomatic goes one better. It washes *cleaner* than ever before—thanks to its exclusive Magic Heater that gets wash water hotter and keeps it hot, for those tough wash jobs. (And for *safe* washing of more delicate things, you just turn off the Magic Heater and let Bendix Tumble Action handle your finery ever so gently!)

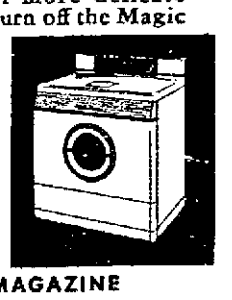

DON'T MISS THE *COMPLETE* DUOMATIC STORY ON PAGES 18-19 of PARADE MAGAZINE in this issue
Then come in and see an actual *demonstration* of the fabulous BENDIX DUOMATIC

For all sizes of Doors and Windows

HERITAGE
MOVABLE INTERIOR **SHUTTERS**
Manufactured by Colby and Clayton
1985 PLACENTIA AVENUE
COSTA MESA, CALIFORNIA
Telephone Beacon 7150

Finest workmanship and finishes
We will install if desired
Also available sanded, ready for you to finish and install
CALL COLLECT OR WRITE FOR FREE ESTIMATE.
FHA TERMS

Open Friday Nights
McCrery's 334 PINE AVENUE
32 Years on Pine Ave.

GARAGE DOORS
BALANCED & REPAIRED
FREE ESTIMATES
We Manufacture ELECTRONICALLY CONTROLLED **GARAGE DOORS**
Free home demonstration day or night
RADIO DOOR CO.
3316 E. 14TH ST.
2-2330 — Phones — 90-7907

a Lifetime drape blind
Makes home living more enjoyable . . . Increases home value
Free Estimates
PHONE 67-7330

This lifetime investment . . . the latest in modern decorating . . . will take the place of shades, blinds and drapery. Fingertip control for light, air and privacy. Fireproof, fadeproof and dust-free . . . no maintenance needed. Before buying, see the outstanding features of this new Drape-Blind.
● Patented floating mechanism top and bottom ● Fit well in modern or conventional surroundings ● They are ideal for daylight television viewing ● Slats gather or close smoothly and evenly ● 21 decorator colors ● All custom made. Installed complete, cornice boxes and drapery rods.

10-year written guarantee for all mechanism . . . point chipping . . . materials and workmanship
ADVANCED VERTICAL VENETIAN BLIND CO.
Sample display in your home or write for free brochure
237 E. FIRST ST. ● Phone 67-7330

FACTORY PARTS
FULL YEAR GUARANTEE ON ALL Sunbeam COFFEEMASTER
and other small
APPLIANCE REPAIRS
LONG BEACH ELECTRIC CO.
335 AMERICAN
Phone 6-6555

MODERNIZE
Your Home or Business With Our Easy Payments
FREE ESTIMATES
● Decorating Schemes
● Painting and Paper Hanging
● Custom Made Draperies
● Natural Wood and Furniture Finish
● Necessary Repairs and Alterations
BAILEY DECORATING & PAINTING CO.
Ph. 7-2911 or MEtcalf 3-3729

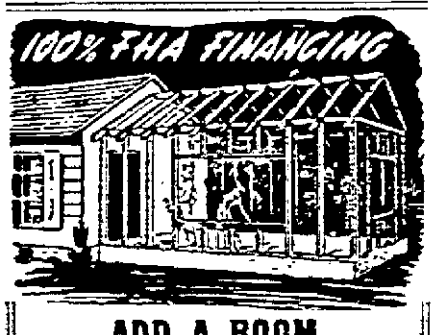

ADD A ROOM
PORCH ENCLOSURE — RUMPUS ROOM OR CONVERT YOUR GARAGE TO A DEN
We are specialists . . . Let us analyze your problem and offer helpful, friendly advice. Free estimates.
JOHN DODD COMPANY
General Contractors
1870 Orizaba Ave. Long Beach
Phone 8-5375 Evenings 61-0596

FACTORY TO YOU SAVINGS!

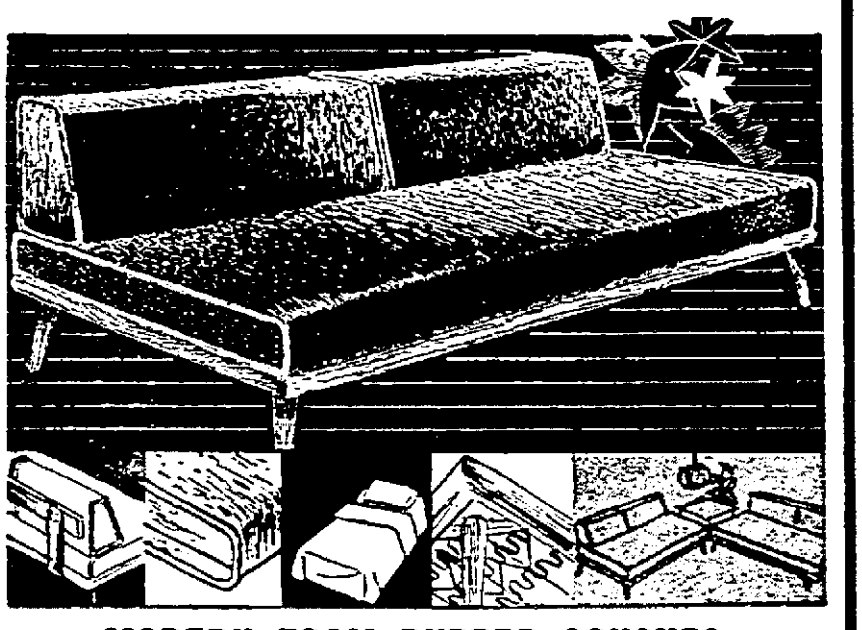

MODERN FOAM RUBBER COUCHES
The utmost in luxurious comfort. 4½-in. foam rubber mattress with wrought iron legs. Check these features:
• Removable back • Zippered, removable covers • Sleeps one comfortably • No-sag springs in frame • Buy two as oversized sectionals.
Made to sell for $95. In basic covers. Factory-to-you prices start at..... 49.50
NATIONAL SLUMBER
Phone 70-4212, 70-0998 **736 PINE** Open Mon. & Fri. Nites 'til 9
SANTA ANA STORE—312 W. 4th ST.—PH. KIMBERLY 3-3152

NO CHANCE

Fire Halts Occupancy of House

BELLFLOWER—A. M. Larson didn't get a chance to move completely into his house on which he made a down payment of $1000 a week ago before it was virtually destroyed by fire.

The $4000 house at 9058 Walnut Ave. caught fire at 7:30 a. m. Saturday and the best three fire companies could do was hold loss to $3000. Firemen said a faulty heater was to blame.

Larson had moved some of his furniture in Friday and returned Saturday morning to continue moving-in operations. Then he apparently left the house, with the heater burning, firemen said. He returned after the fire was out and the damage done.

Woman Accused as Man Stabbed

SAN PEDRO—A stabbing affray in a neighbor woman's home sent Julius Thomas, 29, of 988½ Upland Ave., to Harbor General Hospital with a serious wound in the lung, police reported Saturday.

Police booked Mrs. Annie Blalock, 33, of 988 Upland Ave., mother of nine children, on suspicion of assault with a deadly weapon as a result of the incident.

Det. Adrian Thornberry said Thomas was stabbed in the chest with a butcher knife allegedly wielded by the Blalock woman. The brawl took place at the Blalock home.

New 'Eye' for Rendova

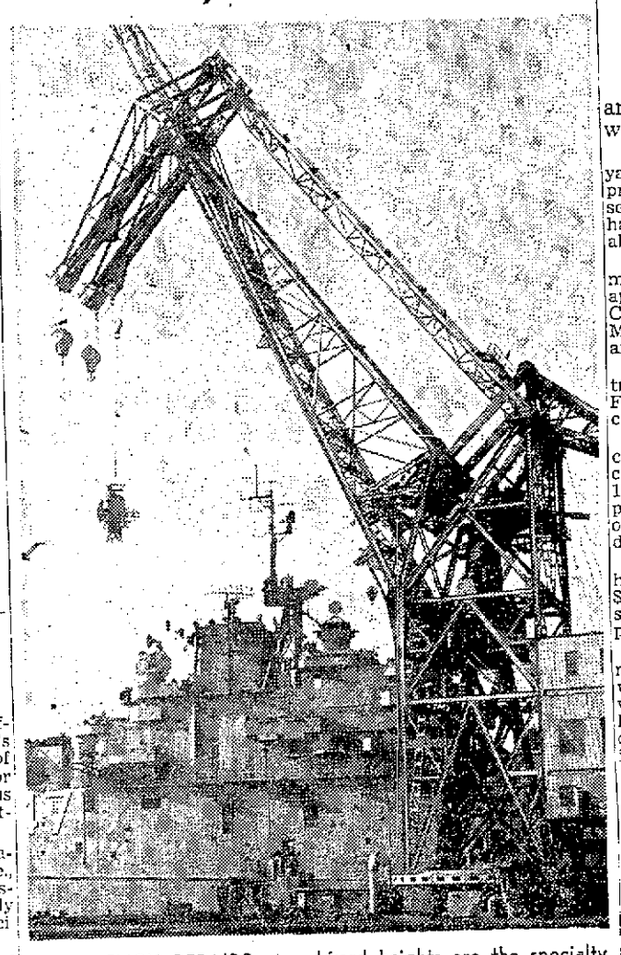

EMERGENCY REPAIRS at awkward heights are the specialty of the pride of Long Beach Naval Shipyard, the YD-171 floating crane. Twice as tall as the Tower of Pisa, the crane easily swings aloft a radar replacement for the carrier escort Rendova. The towering crane measures 374 feet.

$2,530,000 PAYROLL

Shipyard Observing Eleventh Birthday

Long Beach Naval Shipyard will observe its 11th anniversary this month. It was known as naval drydock when activity started Feb. 23, 1943.

Since reactivation of the shipyard in February, 1951, it has processed 887 ships plus 80 service craft assigned for overhaul, repair or restricted availability and activation.

The personnel is community-minded and last year collected approximately $60,000 for the Community Chest, Red Cross, March of Dimes, Heart Fund and similar agencies.

Once a month, employes contribute their blood to the Armed Forces Blood Bank and in 1953 contributed 2714 pints of blood.

On Feb. 1 of this year, the civilian complement was 6641, as compared with 8126 on Feb. 1, 1953. The monthly payroll approximates $2,543,000, making it one of the most important industrial plants in the Southland.

In the past year, the employes have invested an average of $53,000 per week in the payroll savings plan with an average participation of 99 per cent.

The Navy, realizing that the man on the job best can see where economies and better ways of working can be achieved, has an active awards and incentives program. A part of it is the suggestion program.

In 1953, shipyard workers came through with suggestions meaning a saving of $350,128 in the first year each suggestion was in use. With each additional year the ideas are used, the savings mount. Cash awards for these suggestions in 1953 totalled $22,585—slightly less than 6½ per cent of the first year's savings.

John A. Nodson, 40 Ximeno Ave., perhaps is the outstanding suggester in the shipyard for 1953. A machinist of 30 years' experience, 19 of them in federal service, Nodson submitted ideas in 1953 adding up to $20,570 savings in the first year of use. His awards total $685.

The transportation shop under James O. Schaefer in the past year equipped 10 pieces of weight-handling equipment in the shop with radio equipment. The industrial equipment includes straddle trucks, truck tractors, a stake truck and cruiser or truck cranes.

Through the radio control system, Schaefer is credited with increasing efficiency to the extent that automotive transportation has absorbed practically all hauling formerly done by shipyard railroad. The overall savings in capital equipment amounts to $217,000, according to shipyard officials, who add that savings in personnel amounts to $83,000 and savings in maintenance costs total $6886.

ELECTION SCHEDULED

TEGUCIGALPA, Honduras—(AP). The national congress has set the second Sunday in October as the date for elections to choose a new Honduran president, vice president and members of the legislature.

Java Threatened Again by Volcano

JAKARTA, Indonesia — (AP). Merapi, central Java's dread killer volcano which took a toll of at least 37 dead and 79 injured less than a month ago, is threatening to erupt again.

Dr. G. A. De Neve, chief of Indonesia's volcanological services, said investigations indicate the danger of eruptions now are greater than in 1930, when Merapi killed nearly 30,000 persons.

Observations at the scene indicated sulphuric wells in and around the crater have increased their activity since Feb. 1, De Neve said. He added it would be better for the volcano to erupt as soon as possible in order to reduce the pressure of deadly gases building up inside the crater.

'S NO TIME TO TALK

KAPUSKASING, Ont. — (AP). Production and experimental snow-going vehicles, including some utilizing new principles of propulsion over snow, are being tested near this north Ontario town by the Canadian and U. S. Armies. Details of the trials are

121,000 Acres Black

LOS ANGELES—(U.P.). Six major forest fires blackened a total of 115,000 acres in Southern California during 1953, Regional Forester Clare W. Hendee reported Saturday. Three hundred other fires were controlled quickly, but burned 6000 acres.

DINE AT . . . Welch's THIS WEEK

Harry M. Yawdik
Certified Public Accountant
announces the opening of an
office for the practice of
Public Accountancy
at 2151 American Avenue
Phone 7-2452

DR. CHAN SAYS: NO LONGER MUST YOU SUFFER FROM
ASTHMA-DIABETES
HIGH BLOOD PRESSURE

For the past two generations, the offices of Dr. Chan, D. C., located at 928 American Ave., have had outstanding results in treating chronic ailments such as ASTHMA, BRONCHITIS, ARTHRITIS, NEURITIS, RHEUMATISM, HIGH OR LOW BLOOD PRESSURE, HEART TROUBLE, STOMACH OR LIVER DISORDERS, KIDNEY OR BLADDER AILMENTS, OR A GENERAL RUNDOWN CONDITION. Men and women from all walks of life come to take these treatments because other methods of healing have failed to help them. Many have spent a fortune in seeking cure before they try this simple, effective natural method of Dr. Chan. Our patients tell us that they wish they had known of our wonderful treatments sooner so that their suffering could have been avoided.

928 American Ave.

READ THESE AMAZING TESTIMONIALS

Dear Dr. Chan: "The day I came to your office with my mother and brother I was about to give up hope of getting rid of my asthma attacks. I spent hundreds of dollars for shots and pills, but yet found no results. After reading your advertisement, I tried you for my last resort and was thrilled to find that I responded wonderfully. After the first treatment, I was able to breathe normally and could sleep better for the first time in months. Now I am feeling fine and hoping others will benefit from my experience with Dr. Chan's Natural Method."
Signed: Mrs. Vivian Murray

To Whom It May Concern: "For over 30 years I have been going from one doctor's office to another hoping to find someone to help me with my asthma and stomach condition. No one knows how much I had suffered until I came to Dr. Chan. Night after night I had to sit up because I wasn't able to lie down to sleep. I was coughing and wheezing most of the night, besides my stomach was full of gas. After taking Dr. Chan's Herbal Therapy for one week, I began to improve. Now, after five months of continuous treatment, my asthma and stomach troubles are just about over. I wish to recommend this treatment to anyone who is anxious to get well. I am sure that Dr. Chan will do all he can to help you as he has helped me." Signed: Mrs. Tina Smith.

FOR THE NEXT SEVEN DAYS BRING THIS AD FOR A FREE CONSULTATION
DR. CHAN, D. C., HAS DEVELOPED A NATURAL METHOD

Dr. Chan, D. C., has developed a Natural Method that brings results by combining the ancient herbs of the Chinese with the latest developments of modern science. For the next seven days, bring this ad for a Free Consultation without obligation and learn what his Natural Therapy can do for you. Thousands have regained their health through this natural method, why not you? A trial will convince you. Phone 64-1196 for your appointment now!

928 American Ave.
Telephone: 64-1196

DR. CHAN, D. C.
CHINESE HERB SPECIALISTS

OFFICE HOURS:
Mon. & Thurs. 10-3
Tues. & Fri. 10-4
Wed. & Sat. 10-1

'Yard Veteran Quits After Working on 10,000 Ships

The eleventh anniversary of Long Beach Naval Shipyard is of special significance to Clarence W. Groff, 63, of 5868 Myrtle Ave., who has just retired after 38 years of shipbuilding, the last 11 years at LBNS.

He was one of the nucleus force when the shipyard was opened, in charge of pneumatic trades, which means drillers, riveters, chippers, calkers, and tank testers. In recent years he has been a supervisor in the shipfitter shop.

In the 38 years Groff has worked on close to 10,000 ships, new and old, and the big change he has seen is the change from riveting to welding. When he began, all ships were riveted; now they are welded. Riveting took a lot more steel and consequently made ships heavier.

"With welding, they can get a bigger ship at the same weight," he explains. "For instance, a 20,000-ton ship used to be a 500-footer, now it is 600 to 650 feet."

He began in the Fore River shipyard, a Bethlehem steel plant at Quincy, Mass., and he worked in the Boston Navy Yard before he came to Long Beach in 1941.

He and his wife, Alma, expect to buy a trailer and go on a six-to-eight-month circle trip of the United States and Canada.

CLARENCE W. GROFF
Riveting to Welding

Identifiy Dead Woman as Alhambra Resident

A woman found dead in the surf at the foot of Molino Ave. Friday afternoon was identified Saturday as Mrs. Elsie D. Munsie, about 65, of Alhambra.

The woman's son, Clifford E. Munsie of Covina, identified the body. A coroner's inquest will be held. Mrs. Munsie was believed to have been dead from 10 to 24 hours when found by Mr. and Mrs. C. A. Taff, 911 Neptune St., Wilmington.

For Itching Burning Irritation of
ECZEMA
FREE PROOF TO YOU

J. C. HUTZELL
Druggist Originator

Does your skin break out with tiny watery blisters? Or do dry scaly, itching patches form? Or does your skin thicken, crack, itch and burn?

Does this itching, burning torment interfere with your work, your sleep, and keep you feeling miserable?

If so, send me your name and address so I can mail you FREE and postpaid, a sample of my internationally known Ovelmo which has brought letters of praise and gratitude from over 100,000 users. I want you just to try Ovelmo — that's all — just Try It. That's my only argument.

I was in the retail drug business for 25 years. I served 4 years as a member of the Indiana State Board of Pharmacy and 5 years as President of the Retail Druggists Association. Nearly everybody in Fort Wayne knows me and knows about the success of my Ovelmo.

MAIL COUPON TODAY
J. C. HUTZELL, Druggist, Dept. 6897 Fort Wayne, Ind.
Please send me Free and postpaid, a sample of your Ovelmo. The signature below is mine.
Name ..... Age .....
Address .....
City ..... State .....

SHE is one of the 50,000 women who already own a BENDIX DUOMATIC washer-dryer all-in-one!

Mrs. John Self, Chicago, Illinois, says—
"The best surprise is the way it washes! I've never had clothes come out so clean!"

No wonder! New Bendix hi-lift, deep-surge Tumble Action *plus* automatic speed soak *plus* exclusive Bendix Magic Heater (to get wash water hotter and keep it hot) give you cleaner washes than ever before! And remember this—when your Duomatic finishes *washing* the clothes it dries them for you too!

DON'T MISS THE COMPLETE DUOMATIC STORY ON PAGES 18-19 of PARADE MAGAZINE in this issue
Then come in and see an actual *demonstration* of the fabulous BENDIX DUOMATIC

DEAN & HOFFMAN
221 AMERICAN AVE.
PHONE 6-7234

Elephant on Parade Frolics in Fruit Shop

HEREFORD, England—(UP). A parading circus elephant named Saucy broke ranks Saturday and barged into an open-fronted fruit shop.

Customers took cover as she began to throw apples and oranges in all directions. Before her keepers got her back in line she found grapefruit and ate about $5 worth.

Peace of Mind since 1889
AND NOW 3¼% (current rate per year)
There is a reason why 60,000 people save at HOME—only HOME offers you:
• 65 YEARS OF ABSOLUTE SAFETY
• HIGHEST RATE AVAILABLE *on insured accounts*
• 7 CONVENIENT OFFICES
Accounts opened by the 10th earn from the 1st
Resources over 125 million dollars
FEDERAL HOME LOAN BANK SYSTEM
HOME SAVINGS
and Loan Association of Los Angeles
FIRST AND LOCUST STS.
LONG BEACH L. B. 6-8231
1-HR. FREE PARKING—Purvine's Lot on Locust Between 1st & Bdwy.
Other Offices: LOS ANGELES • BEVERLY HILLS • ARCADIA
STUDIO CITY • HIGHLAND PARK • HUNTINGTON PARK
INSURED

In three great Hudson cars ...with prices starting near the lowest!

TWIN H-POWER
in New Instant Action Engines

Engineering triumph develops extra power from every drop of gas!
Nothing can touch it for getaway at *any* point in the driving range!
So smooth that it's delightful! So solidly responsive that it's thrilling!

New lower price for this 1954 Hudson Hornet Hollywood Hardtop!

Even when you drive it, it's hard to believe!

Hudson's sensational Twin H-Power* combines with new Instant Action Engines to give you reserve power beyond any you've ever seen—and *at any point in the driving range!*

Twin H-Power is a multiple fueling system that develops more power from every drop of fuel—and you don't need premium gas!

And when you add the road-hugging ride of Hudson's exclusive "step-down" design—you have a brand-new kind of motoring: exciting, smooth, safe! We have a Hudson with Twin H-Power ready and waiting for you to drive. Come see us soon. *Optional at extra cost.

TOP VALUE WHEN YOU BUY . . . TOP VALUE WHEN YOU TRADE!

1954
HUDSON HORNET
HUDSON WASP
Spectacular running mate of the Hudson Hornet; gives you Hornet-like glamour and power in the low-medium price field: now at a new lower price for 1954.
HUDSON JET
Compact, economical edition of the Hornet, with outstanding gas economy and handling ease. Has the amazing roadability of the Hornet. Prices start near the lowest.

THREE OF A KIND . . . in Glamour, Performance, and Quality

Standard trim and other specifications and accessories subject to change without notice.

4001-21 CHERRY AVENUE
BURGIN'S
PHONE 40-1827

Red Print for Red Cross

TAHITIAN BATHING SUIT in Chinese red print is sported by Judy Ware at Koni Kai Country Club, San Diego, as she soaks up atmosphere for the South Seas theme of Red Cross Festival of Fun and Fashions here Feb. 23. The Municipal Auditorium show will be staged by Long Beach Retailers Associated. The Tahitian togs are available locally.—(Staff Photo.)

Hero's Children to Place Wreath

Mickie and Joan Marie Thomas, son and daughter of Lt. George Thomas, who was killed in a World War II plane crash, will present a memorial poppy wreath in memory of fallen heroes at the annual poppy program at 1 p. m. today in Lincoln Park. Flanders poppies will be planted.

Participants in the program, which will be presented by Arthur L. Peterson Post American Legion Auxiliary will include the Municipal Band; a Marine Corps group; Don Pratt's cornet trio, accompanied by Marion Darlington Pratt, and St. Anthony's Chorale, a mixed chorus.

Gold Star Mothers and fathers will be honor guests.

(Advertisement)

NEW AID TO HEARING

If you have difficulty hearing your family and friends; if you refrain from participating in religious and social functions; if you avoid using the telephone or listening to the radio or television; if you are nervous and tired from continually straining to hear, you will want to send for the booklet which presents RADIOEAR'S ALL-TRANSISTOR ALL-MAGNETIC hearing aid, the finest of all time. So small, so light, so powerful, so efficient yet so economical to operate. RADIOEAR ALL-TRANSISTOR ALL-MAGNETIC hearing aids have been proven in the nine months since their introduction by the thousands of users who have purchased and are wearing them, to give better hearing, more natural tone, less distortion. And don't forget RADIOEAR HAS the first patented built-in PHONEMASTER; a telephone amplifier for any telephone anywhere. Come in or drop a card to GIBBONS HEARING SERVICE, 709 Heartwell Bldg., 19 Pine Ave. (cor. Ocean & Pine) or telephone 66-8154.

'Sorry About That Error in 875 A. D.'

HEXHAM, England — (AP). A Dane has apologized for a rude act by some of his countrymen 1079 years ago.

Eblin Francob of Copenhagen visited Hexham's 7th Century Abbey, which was set afire and almost destroyed by early Danish marauders, and wrote in the visitor's book:

"We apologize for the visit of our ancestors in A. D. 875."

"We accept the apology," Abbey officials said. "Better late than never."

PAINTERS INVITED

Art Landy will demonstrate water color techniques before the Spectrum Club at 8 p. m. Wednesday at 341 American Ave. The meeting is open to all men interested in painting.

SPECIAL TO THE SICK

Our Regular

$5 EXAMINATION $1

Next 7 Days Only

LIFE—DEATH

BY A THOROUGH PHYSICAL EXAMINATION CAN BE PROTECTED

OFTEN IS DUE TO NEGLECT OF YOUR PHYSICAL CONDITION

PROTECT YOUR LIFE

With a Complete Physical and X-Ray Examination

YOU WANT FACTS — NOT GUESSWORK

NO QUESTIONS ASKED REGARDING YOUR ILLNESS

Without asking you a single question regarding your sickness we will show you the cause of your trouble, where it is and what to do. Isn't that what you want to know?

INNERMOST ORGANS NOW VISIBLE

We can see clearly your heart, lungs, bronchi, spine, kidneys, stomach, large and small intestines, etc. We note the defects, deformities, diseases, of faulty functioning and then prescribe the correct treatment to restore your health. Other mechanical and electrical devices register your blood pressure, pulse, heart and other functional or organic deficiencies—foolproof precision instruments that are the very latest in

SCIENTIFIC DIAGNOSIS

What is it worth to you to know the truth about your ailment—no guess work—just facts—plain scientific facts? HEAD-TO-TOE EXAMINATION SHOWS CONDITION OF SINUS, EARS, NOSE AND THROAT • LUNGS AND RESPIRATORY TRACT • SPINAL VERTEBRAE AND BONE STRUCTURE • PULSE AND HEART ACTION • BLOOD PRESSURE • STOMACH • KIDNEYS • COLON PROSTATE • FEMALE ORGANS • GLANDS • NERVOUS SYSTEM • LIVER AND GALL BLADDER.

Once a year we give you our regular $5 examination for one dollar in order to introduce our service to the people of Southern California. This offer for the next 7 days only, when this ad is presented by you.

BASIC DIAGNOSTIC OFFICE

In Southern California Since 1936

927 E. BROADWAY • PH. 64-6203

Hours: Mon., Wed., Fri., 9:30 to 8 P.M.; Tues. & Thurs. 9:30 to 5; Sat. 'Til 1

Huntington Park Office: 2036 E. Florence Ave.

Offices also in Pasadena and San Bernardino

DR. W. M. FURR, D.C., Dir.

Southland Calendar

DAILY

Travel Town, 10 a. m. to 5 p. m. in Los Angeles' Griffith Park.

TODAY

"The Northern Lights and Other Sky Colors," 3, 4:15 and 8:30 p. m. in Griffith Park Planetarium.

Arabian Horse Show, 2 and 3:30 p. m. at Kellogg Ranch, near Pomona.

Animal Show, 1:30, 2:30 and 3:30 p. m. in Griffith Park Zoo.

"Cape Horn Passage," 27-minute movie of sailing trip, 1 to 5 p. m. in Fern Dell Nature Museum, Griffith Park.

Westercado Rodeo, Palm Springs.

Imperial Valley Carrot Carnival, Holtville.

MONDAY

Iowa Association, 6:30 p. m., Machinists Hall, 728 Elm Ave.

TUESDAY

Colorado State Society, 12 noon, Machinists Hall.

Indiana State Society, 6:30 p.m., Machinists Hall.

North Dakota Society, 6:30 p. m., 350 E. Ocean.

WEDNESDAY

"The Northern Lights and Other Sky Colors," 8:30 p. m., through Friday at Griffith Park Planetarium.

"Midsummer Moonlight," 8:30 p. m. through Saturday at Padua Hills Theater.

THURSDAY

Zari Arizona Society, 6:30 p. m., 951 Locust.

Texas Society, 6:30 p. m., 208 Linden Ave.

FRIDAY

Illinois Society, 6:30 p. m., 728 Elm.

SATURDAY

Idaho Society, 12:30 p. m. MacArthur Park.

New York and New Jersey Society, 7:30 p. m., YWCA.

Oregon-Washington Society, 6:30 p. m., Silverado Park.

"The Northern Lights and Other Sky Colors," 3 and 8:30 p. m. in Griffith Park Planetarium.

Camellia Show, 1 to 9 p. m. in Recital Hall, San Diego's Balboa Park.

Field Trip to Magnesia Canyon, 10 a. m. from Palm Springs Desert Museum.

SUNDAY

Illinois Society picnic, Bixby Park.

Wisconsin State picnic, Sycamore Grove.

STAR GAZER

By CLAY R. POLLAN

Your Daily Activity Guide According to the Stars.

To develop message for Sunday, read words corresponding to numbers of your Zodiac birth sign.

1 You're	31 Elder	61 Pot
2 Assist	32 Or	62 Congenial
3 Over-all	33 Headed	63 In
4 Someone	34 Fine	64 Of
5 You're	35 And	65 Gatherings
6 Picture	36 New	66 Time
7 Secretly	37 Watches	67 Gold
8 Is	38 Details	68 With
9 A	39 For	69 Built
10 Admires	40 Peak	70 Family
11 There're	41 You	71 Romantic
12 Keep	42 Awaiting	72 Ones
13 Patient	43 Hazards	73 Likely
14 Letters	44 From	74 Now
15 Be	45 Depressed	75 Favors
16 Reaching	46 For	76 Or
17 Alert	47 Loved	77 Or
18 Small	48 In	78 In
19 A	49 Pickpockets	79 Religious
20 Pleasant	50 Your	80 Arguments
21 Surprises	51 Don't	81 Health
22 Perfect	52 Chats	82 Money
23 For	53 Person	83 A
24 Rome	54 And	84 Day
25 For	55 Attention	85 Close
26 Traffic	56 Become	86 Friends
27 Visits	57 Spend	87 And
28 Child	58 That	88 Prowlers
29 Gifts	59 Extra	89 And
30 Wasn't	60 Involved	90 Finances

ARIES MAR. 22 – APR. 20: 51-56-60-63 71-77-79-80

TAURUS APR. 21 – MAY 21: 4-7-10-35 37-41-74

GEMINI MAY 22 – JUNE 22: 22-25-27-52 54-62-65

CANCER JUNE 23 – JULY 23: 11-14-18-38 42-50-55

LEO JULY 24 – AUG. 23: 2-9-28-31 32-45-53

VIRGO AUG. 24 – SEPT. 22: 20-21-29-44 47-72-73

LIBRA SEPT. 23 – OCT. 23: 5-33-39-58 61-64-67

SCORPIO OCT. 24 – NOV. 22: 12-13-24-30 69-78-83-84

SAGITTARIUS NOV. 23 – DEC. 22: 1-16-19-36 40-48-81-82

CAPRICORN DEC. 23 – JAN. 20: 57-59-66-68 70-76-85-86

AQUARIUS JAN. 21 – FEB. 19: 15-17-23-26 43-49-87-88

PISCES FEB. 20 – MAR. 21: 3-6-8-34 46-75-89-90

Good — Adverse — 2/7 Neutral

DINE AT . . . Welch's THIS WEEK

DID YOU KNOW? There's FREE PARKING adjoining our building.

THIS WEEK'S SPECIAL

FLAT WALL PAINT Well Known Brand 2.94 gal.

Choice of 16 Colors. Regular 4.20 gal.

Industrial Paint Company's LONG BEACH PAINT CENTER

927 AMERICAN Phone 6-5267

We SELL Paint — We GIVE Service

Captain to Speak at CC Breakfast

Capt. J. C. Woelfel, commander of the U. S. Naval Station, will speak on "America's Interest in Middle East Oil" at the Long Beach Chamber of Commerce Breakfast Forum Wednesday, 7:15 a. m., in Wilton Hotel.

Woelfel has had an extensive naval career, serving all over the world since his graduation from the Naval Academy in 1927.

With a background in engineering, the naval officer was made chief engineer of the cruiser USS Phoenix and was at Pearl Harbor at the outbreak of World War II. The Phoenix was one of two cruisers to get out of Pearl Harbor.

The speaker will be introduced by Ernie Williston, forum chairman.

(Political Advertisement)

HEARING BAD?

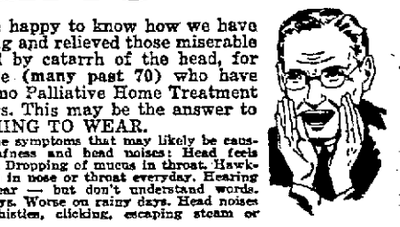

If so, you will be happy to know how we have improved the hearing and relieved those miserable head noises, caused by catarrh of the head, for thousands of people (many past 70) who have used our simple Elmo Palliative Home Treatment in the past 16 years. This may be the answer to your prayer. NOTHING TO WEAR.

Here are SOME of the symptoms that may likely be causing your catarrhal deafness and head noises: Head feels stopped up from mucus. Dropping of mucus in throat. Hawking and spitting. Mucus in nose or throat everyday. Hearing worse with a cold. Hear — but don't understand words. Hear better on clear days. Worse on rainy days. Head noises like crickets, bells, whistles, clicking, escaping steam or many other sounds.

If your condition is caused by catarrh of the head, you, too, may likely enjoy such wonderful relief as many others have reported. WRITE TODAY FOR PROOF AND 30 DAY TRIAL OFFER.

THE ELMO COMPANY, DEPT. C 40 A DAVENPORT, IOWA

DAVID WEISZ CO. Auctioneers

PUBLIC AUCTION SALE

SUN. Feb. 14 at 1:30 p.m. & 8 p. m. | MON. Feb. 15 at 8 p. m. | TUES. Feb. 16 at 8 p. m.

Furniture Appliances

BROTHER BOB GOES BROKE

$49,000 STOCK IN BROTHER BOB'S WAREHOUSE

Foreclosed by Lender

- FURNITURE Maple, Modern, Mahogany, etc. Living Room, Dining Room, Bedding, Bedroom, Occasional Pieces, etc.
- APPLIANCES Ranges, Washers, Freezers
- CHROME FURNITURE
- SAMSON CARD TABLE SETS

SALE TO TAKE PLACE ON PREMISES AT . . .

6544½ CHERRY AVE., NORTH LONG BEACH

Located in Rear of 6544 Cherry Ave. Near Artesia Blvd.

DAVID WEISZ CO. Auctioneers

840 San Julian St. • Michigan 8005 • Los Angeles, Calif.

SHOP TODAY, SUNDAY, NOON 'TIL 9 P. M.

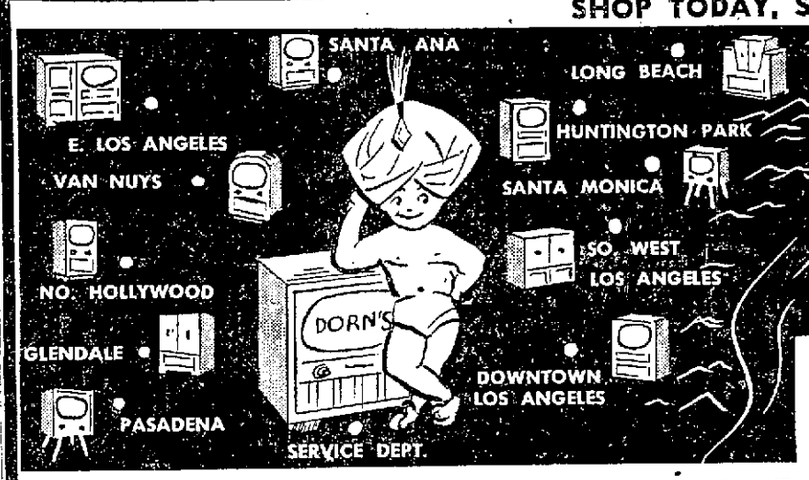

WHEN IT COMES TO LOWER PRICES

DORN'S

has it "ALL OVER" So. California

SAVE $60 ON LARGE SCREEN TELEVISION

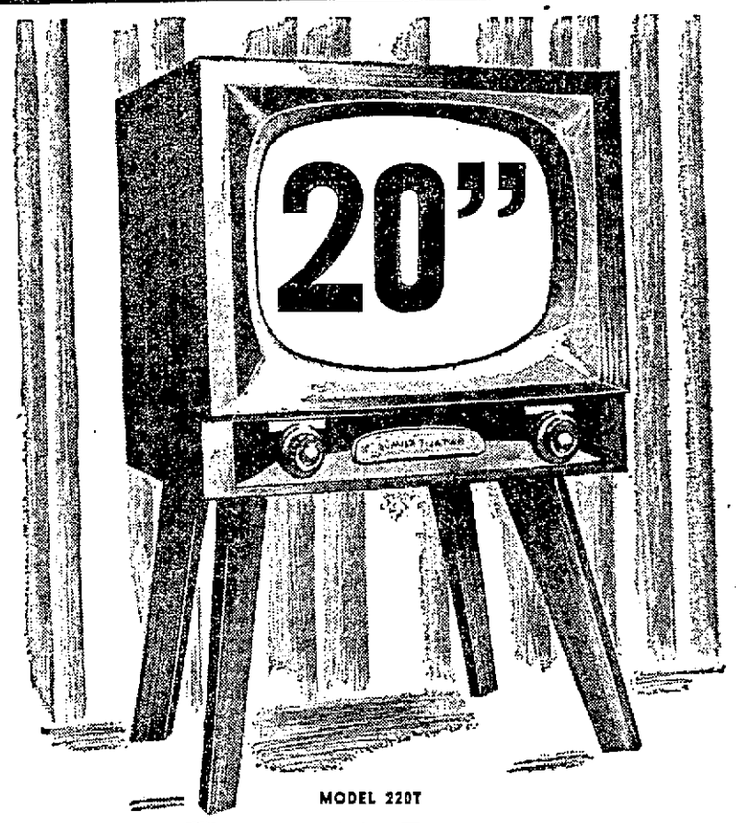

MODEL 220T

$124.95 FULL PRICE

Only $1.50 Per Week after small down payment

Natalie Kalmus

Full Cylindrical True Focus Fine Screen Television

Brilliant new 20" screen designed for modern living at a budget price. Wooden cabinet in mahogany finish. Here's real entertainment the whole family will enjoy. But hurry—they won't last long at this price.

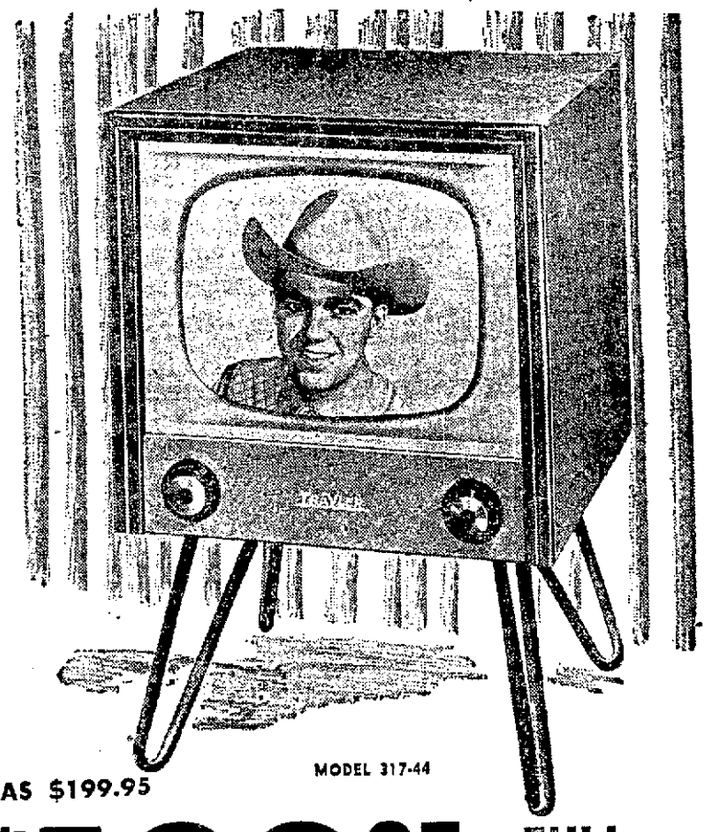

MODEL 317-44

WAS $199.95

$139.95 FULL PRICE

Only $1.50 Per Week after small down payment

TRAV-LER

Powerful Super Cascode Chassis With Automatic Signal

Now Dorn's makes it possible to enjoy top-flight TV entertainment at a new low, low price. Non-glare 17" picture tube for easier viewing and better picture contrast. Simplified circuit retains clear sharp focus. Adaptable to UHF. Quantities are limited. First come, first served—so hurry in for yours.

SHOP TODAY, SUNDAY, NOON 'TIL 9

DORN'S "HOUSE OF MIRACLES"

Store Hours 10 A. M. to 9 P. M. Daily—Sunday 12 Noon to 9 P. M.

251 E. 4th St. BETWEEN AMERICAN AND LOCUST AVES.

In Downtown Long Beach

11 LOCATIONS TO SERVE YOU

L. B. 70-0445

$100,000 SERVICE DEPARTMENT

Nasturtiums Are Flashy, Useful

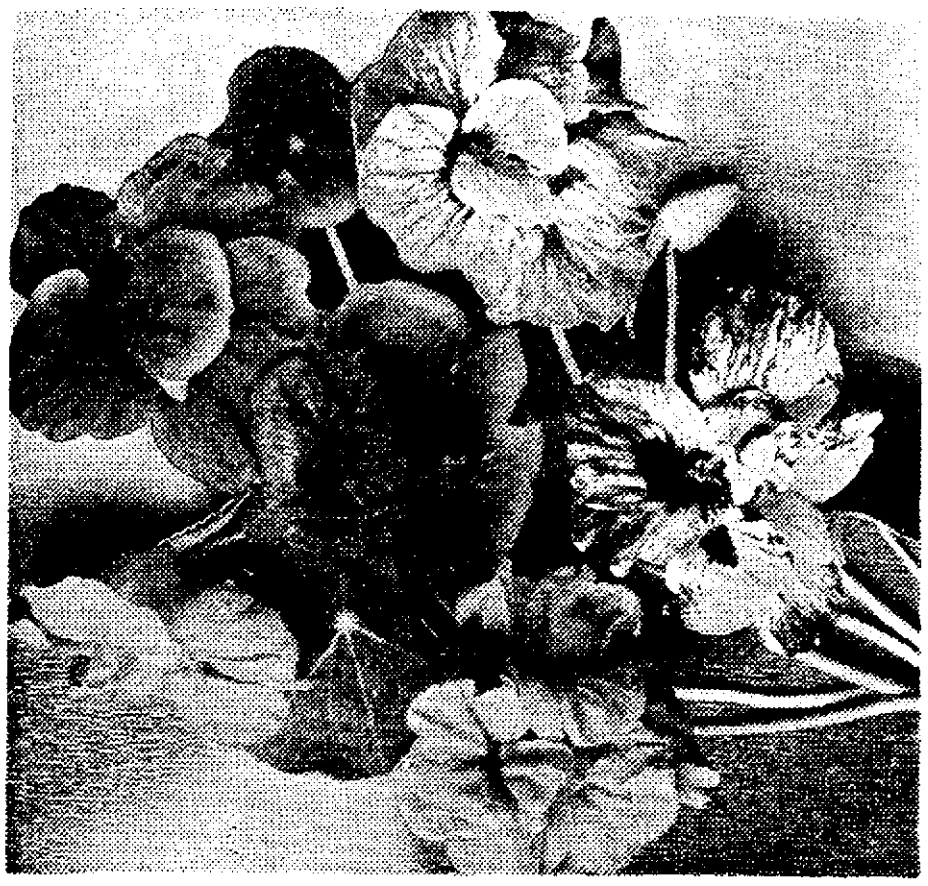

Bodger Photo

Nasturtiums are bright, bold little herbs that make a splash of color. They need little care.

By Burleigh M. Beakley

NASTURTIUMS are bright, hard-working little herbs bearing five-petal, spurred flowers. The round leaves and fleshy stems, and later the large seed balls, are edible. The English pickle them and sell the product commercially as Indian-cress. And down in South America, where the plant comes from — in Peru and Bolivia — the housewives boil the roots for pot herbs. But in the United States the leaves and fleshy stems are used as fresh greens, the peppery bite they add gives just the right "zip" to a tossed salad.

The nasturtium, or Tropaeolum, should be sown in a permanent location as it won't stand transplanting after attaining large size. Poor soil and a north exposure are a good combination. Too-rich soil will cause the foliage to outgrow and hide the blooms.

IN GENERAL, the nasturtium is divided into two classes; dwarf and climbing. The dwarf variety grows 12 to 18 inches high and, because of its dense, bushy structure, single, double and frilled flowers and fragrance, makes a good choice for borders, beds and cut-flowers. The cut-flowers make the best showing when displayed in glass bowls.

The climbing nasturtiums will run six to eight feet and, for the most blooms and fragrance, should be pruned to two or three runners. If not grown on a trellis, they should make a handsome cover for unslightly sand banks or old fences.

Some of the newer hybrids do not seed rapidly, can best be propagated by cuttings. When selecting a plant from which to take cuttings, and to be sure of getting good stock, choose by fragrance, double flowers, novel colors, and flowers held well above the leaves as these are the marks of the best grown varieties.

THE BLOOMS of the nasturtium spread 2½ inches and the more choice hybrids are double with a distinct ruffle to the wide petals. The colors vary widely from pale yellow to orange, red and very deep mahogany.

Being a bright, bold growing plant, both in the dwarf and climbing varieties, some care should be taken in locating the nasturtium with other flowers so that it won't crowd them out.

The black bean aphid is the most common invader of the stems and undersides of the leaves. The bug's presence can be detected by the curling and distortion of the leaves. Spray or dust with a good contact insecticide will control the pest.

MAIL ORDER SENSATION!

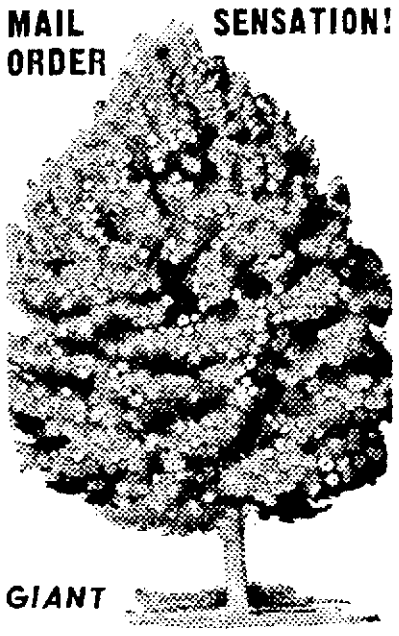

GIANT TULIP TREE

Special By Mail $1 ea. (3 for $2)

This sensational TULIP TREE is an amazing spectacle when it blooms in early spring with masses and masses of lovely 6-petal tulip flowers. In the fall you get a second thrill when the leaves turn a blazing yellow. Best transplanting size (2-5 ft.) . . . grows up to giant 80 feet . . . wonderful for shade even when very young. Increases the value of your property every year. SEND NO MONEY! Pay postman only low cost plus C.O.D. and postal charges. We pay postage on prepaid orders. If not delighted, you get a new tulip tree free or your money back — your choice. ORDER TODAY FOR CHOICE STOCK!

FREE WITH ORDER — fantastic "Color Changing" Hydrangea Blooms — white, pink, purple . . . all in one year. Free with tulip tree! KRUSE NURSERIES, Dept. 12309, Bloomington, Illinois.

Print Name .....

Address .....

SPRAY NOW WITH Metro TESTED DORMANT SPRAY

A COPPER, DDT, OIL SPRAY

To kill overwintering pests. For abundant and healthy blossoms, foliage and fruit this year.

3 BAGS STEER FERTILIZER 97c

ROSE BUSHES Bare Root, Bush or Climbers 78c

TREE SPECIAL

Apricot, Peach, Nectarine, Cherry, etc. ..... Poplar, Birch, Dogwood, Box Elder, Persian Lilac, Liquidambar 97c

CIRCLE NURSERY

LOS COYOTES DIAGONAL

2 Blks. NE Traffic Circle Ph. 90-0513

OUR GRADUATES NOW ARE EMPLOYED IN:

CITY — COUNTY — STATE CIVIL SERVICE POSITIONS

If You Are Looking For SECURITY In a Job

Read Further . . . . . .

Civil Service Positions in the Following Fields:

- FORESTRY AID
- NURSERYMAN
- GARDENING FOREMAN
- PARK MAINTENANCE

A LOW COST tuition fee will enable you to prepare now, in a period of job scarcities, to qualify for many secure civil service positions in one of the categories listed above or one of many others available in civil service park departments. Hundreds of our graduates are employed in jobs that are permanent. Do not call or write unless you are sincerely interested in advancing your future!
Please rush further information to me without obligation!

Name ..... Age .....

Address ..... Phone .....

City ..... State .....

● ● Write or Phone ● ●

NATIONAL LANDSCAPE INSTITUTE

310 S. Robertson Blvd., Los Angeles 48, Calif.

Phone Crestview 1-5743 Attn. SOL B. AMEN, Senior Vocational Counselor

TODAY & TOMORROW ONLY

Armstrong Nurseries

These and Many Other Money Saving Specials

LAKEWOOD DOLLAR DAY SPECIALS FEB. 7-8

LOWEST PRICE IN 10 YEARS

5 Armstrong ROSES

Five famous time-tested favorites. Every plant is Armstrong quality.

Golden Rapture Yellow
Talisman Multicolor
Etoile de Hollande Red
Pres. Herbert Hoover Red and Yellow
Picture Pink

Reg. $7.50 NOW $3.95

Plant Now for a lovely spring rose garden

Famous Armstrong CAMELLIAS in 1 gal. tins

Debutante Reg. $3.50 Now $1.95
"The Corsage Pink"

C. M. Hovey Reg. $3.50 Now $1.95
Perfect bright red

Purity Reg. $2.50 Now $1.59
Formal, Snowy white

PLANT THESE FRUIT TREES

YELLOW DELICIOUS APPLE
Perfectly named. This and Red Delicious are the "Who's Who" of apples.

EARLY ELBERTA PEACH
Delicious sweet, juicy, yellow flesh. Good variety for Southern California.

BROWN TURKEY FIG
Big, tender, dark-skinned beauties with a delightful flavor. One of the best of all.

ROYAL APRICOT
California's favorite. One of the best you can plant anywhere.

SANTA ROSA PLUM
Large purple beauties with sweet juicy amber flesh. California's most famous kind.

Quality Armstrong trees regularly priced from $2.00 to $2.25 ea. Choice $1.00 ea.

SALE AT THESE 2 LOCATIONS ONLY

LAKEWOOD CENTER 4727 East Silva MEtcalf 3-0719

LONG BEACH 3759 Long Beach Blvd. Long Beach 45-118

YOU'LL ENJOY LIVING MORE IN AN LCB* HOME

Every day more and more Southern Californians are recognizing and enjoying the beauty, added comforts, extra economy and lasting qualities of L. C. B.* homes.

14 good reasons why a Lightweight Concrete Block Home is better . . . They're

- Beautiful
- Warmer in winter
- Cooler in summer
- Low first cost
- Less upkeep
- Lower maintenance cost
- Lower insurance rates
- Better resale
- Fire safe
- Earthquake proof (properly reinforced)
- Termite proof
- Vermin proof
- Weather proof
- Quieter

All these features mean more comfort — lower annual cost — A Better Home For Your Money — A Better Home For You!

*Lightweight Concrete Block

Consult the telephone book for your nearest C.M.I. member for Home Building Information

Chamco Block & Materials, Inc. • Angelus Block Co.
Consolidated Rock Products Co. • Tumi Blok Co.
Pre Cast Concrete Products Co. • Curtiss Merrill
O'Kelley Eccles Co. • Nemenco Block, Inc.

CONCRETE MASONRY INSTITUTE OF SOUTHERN CALIFORNIA

IMPORTANT TO
PLANT NOW!

The warm weather has advanced the bare root season. Get your bare root plants in the ground now.

See Us for Bare Root
- ROSES
- FRUIT TREES
- SHADE TREES
- GRAPEVINES

Kitano's
ATLANTIC NURSERY
15601 S. Atlantic, Compton

Let It 'Snow' in Your Garden

By Bob Gilmore

RARE, INDEED, is snowfall in Long Beach, but gardens can gain something of the effect of snow with plantings of white-toned ornamentals. These blooms definitely will add interesting high lights to the garden scene.

For a low-growing winter plant the pansy is ideal. For many years seeds and plants were offered only in mixture but now you can obtain separate shades and the white pansies are splendid. Not only will they add a touch of gaiety to your outdoor scene but they also perform well indoors at a time when white blooms are scarce. Pansies want a cool, moist growing environment, exactly what you can expect during the next few months.

Ranunculuses, which formerly were propagated almost entirely by corms for amateur growers, are now available in plants. They need simply be transplanted to your garden. This saves time and produces color in your garden much faster than by planting the bulbs or corms. The plants are about five to six weeks old when offered. It is best to obtain the large, double flowered sorts. At this time of the year ranunculuses should be planted in a sunny spot. Later on, if the flowers are to appear when the weather warms up, then a partial shady spot will prove best.

White-toned primulas in mass plantings can provide your spring garden with an effect of a snow carpet.

CHRYSANTHEMUM plants are still being offered by nurserymen. These may be obtained in one-gallon containers and then immediately transferred to your garden. Mums will want a sunny spot at this time. Some types are as small as a button, while others grow as large as a dinner plate. Disbudding and disbranching also makes it possible to control the size of the individual flowers as well as the quantity of the entire crop.

Primulas are among the earliest flowers to bloom in the spring. Their name indicates this but, as a matter of fact, in Southern California they frequently bloom even before the new year. The most popular variety is the fairy primrose, known as Primula malacoides. The flowers are small and dainty with fringed petal edges. Primulas are grown as an annual but they tend to reseed themselves each year.

ICELAND POPPIES are becoming more popular each year. The stems of the Gartford strain are especially long and wiry, making the flowers splendid for both indoor and outdoor decoration. The petals have a beautiful crinkled texture. Iceland poppies, as is indicated by their name, can tolerate a great deal of cold. Plants may be propagated from established seedlings as it is now rather late to start them from seed. During the winter months they will do best in a sunny location.

One of the purest white tones in the flower kingdom are available in the stock family. The Giant Winter Nice strain grows quickly at this time and the Imperial stocks are also very popular for general garden purposes. Beautiful white-toned varieties are available in both types. Stocks should not be over-watered as they are susceptible to a fungus that seems to thrive in damp spots. The flowers have a strong perfume and are also one of our best winter-time cut flowers.

Greens up your grass ...peps up your plants

For flowers and lawns trees and shrubs...

Get *triple-action* benefits, says garden consultant Joe Littlefield. The ideal *complete* food for all plants. 1. *Acts fast*, you see results in a week. 2. *Continues feeding* for a long period. 3. *Provides organic matter* to improve soil. Insist on *triple-action* Red Star *Gro-Master* at nurseries and garden dealers.

Garden Tips
BY JOE LITTLEFIELD
Red Star Garden Consultant

You'll dress up your place if you green up the grass with a feeding. If that lawn hasn't been fed for three months, when grass is dry but soil moist, spread 8 cups of *Gro-Master* per 100 sq. ft. and water in thoroughly. Do this every 3 months; you'll have a wonderful lawn.

Trees and shrubs, too, reward you generously when they get a spring feeding with *triple-action* Red Star *Gro-Master*. Feed trees planted this year 3 cups per inch of trunk diameter, measured 3 ft. up from ground; older trees 8 cups per 100 sq. ft. of area under branches; shrubs ¾ cup per 10 sq. ft. of area around the shrub.

Time to dig up and divide old clumps of shasta daisies, perennial delphinium, gerbera, day lilies and mums. (Iris come later!) And you still can set out larkspur, snapdragon, stock, Iceland poppy and Pacific hybrid delphinium. After they're established, feed *Gro-Master* and watch 'em bloom their heads off!

For more tips, watch "Garden Chats" every Sunday on Station KTTV, Channel 11, 12:30—1:00 p.m.

FREE—"Pocket Garden Guide." 32 pages of easy-to-follow directions: what to do, when and how to do it. Free *at your Red Star dealer's*. Or write Red Star Plant Foods, Downey, Calif. Att'n Dept. L.

Red Star PLANT FOODS

AT BETTER NURSERIES AND GARDEN SUPPLY DEALERS

BARE ROOT FRUIT TREES
- PEACH
- PLUM
- NECTARINE
- APRICOT
- ALMOND
- CHERRY
- POMEGRANATE

77¢ ea
CASH & CARRY

LA FLEUR NURSERIES
13130 SOUTH PARAMOUNT
South Gate Area
½ Mile South of Imperial Hiway

Tired of a *Pale Green Thumb?*
Use EARTHWORMS

"The most economical method of perpetual soil reconditioning. A continuous supply of nitrogen & phosphorous delivered directly to plant roots creating faster and more luxuriant growth."

$3.95 per 1000
with complete instructions

SAVE MONEY
Start With Home Hobby Unit
• A continuous supply of worms the rest of your life. • Make your own liquid fertilizer & potted plant mix from harvested castings.

ELIMINATE EXPENSIVE FERTILIZING AGENTS

MAKE MONEY AT HOME
Raise in garage or storeroom for own use and sale. Needed by every sensible home owner and every pocketbook conscious fisherman. No odor.
HOBBY UNIT $9.95
With Personal Delivery and Instructions

BAR NADA FARMS
Box 767 Long Beach
Phone 90-7346
• Pet Shop—Nursery Agents Wanted

Can't Dance Forever, Say Marge, Gower Champion

HOLLYWOOD—(AP). Dancing stars Marge nad Gower Champion have their own five-year plan. Their career as a team may end after that time.

That doesn't mean there will be any interruption in their marital bliss. But they realize that no team can go on dancing forever.

"Take a look at most of the female dancers," observes Marge. "Most of them have had to quit after their youth has begun to fade. It's too tough a life for a woman. You'll note that a dancer like Tony Demarco has had four or five partners. And each time he takes a young girl for the job."

So far Marge shows no signs of losing her youthful vitality. But she'll make no predictions about continuing her career after five years.

"Look at the male dancers, too," adds Gower. "Most of them quit and go into other fields. One of the notable exceptions is Fred Astaire. At 54, he's a phenomenon. I would hate to look forward to working as hard as he does when I'm 54.

"The trouble with our operation is that we can't take it easy. Every dance has to be worked out to the finest detail; we sweat for hours over one small routine."

He envies Betty Grable, with whom the Champions are starring in "The Pleasure Is All Mine." Dance Director Jack Cole reports that Betty never warms up before dancing, as most dancers do. She watches her "dance-in" go through a number, then rehearses it herself a few times. She gives her all in a take or two and then can forget the number.

Not so the Champions. On their night club tours, they must perform a dozen or more numbers every night. This October they will embark on a strenuous three-month concert tour presented by Paul Gregory, who produced "John Brown's Body," "Caine Mutiny Court-Martial," etc.

The Champions plan to continue with concerts, movies, TV and night clubs for another five years. Then Gower hopes to return to his work as choreographer for Broadway shows, at least on a part-time basis. He created the dances for shows like "Lend an Ear" before landing success as a performer.

Plan 40 Pct. Death Cut

WASHINGTON—(UP). A 40-per-cent cut in fatalities was announced Saturday as the 1951 goal of the White House conference on highway safety which opens Feb. 17.

She's Sitting Pretty!

TALENTED BEAUTY Lucy McAleer, a starlet, was signed by Warner Bros. to a term contract and given a top role in the CinemaScope production "A Star Is Born." And in this film she plays, of all things, the role of a movie starlet.

Beatty Finds TV Helps His Circus

HOLLYWOOD—(AP). Far from hurting circus business, TV can be an asset, Clyde Beatty reports.

The veteran animal trainer and circus operator, who returns to the screen in "Ring of Fear," says that he has used TV to help business. Whenever the Beatty circus plays a sizable town, TV cameras are invited to record the putting up of the tents. In some places, a different phase of circus life has been televised each day.

"We show just enough of the circus to give the public a taste," says Beatty. "The coverage has brought a noticeable improvement in attendance."

EVERYONE MAKING MOVIES

There's a Film Now on Most Any Field

By CLAIRE COX

NEW YORK — Jan. 30. (UP). Little "Hollywoods" have sprung up throughout the United States, dedicated to producing movies without trying to make any money.

They are succeeding, too. Hundreds of films costing from a few thousand dollars to $300,000 each are produced each year. They deal with just about every thing from how to squirm into a girdle gracefully to the care and feeding of honey bees.

Almost no one has to pay a cent to see the movies, because they are educational and industrial films turned out by corporations, associations, churches and schools. They come in black and white, color, 3-D and even cinemascope—and silent or with sound.

One picture—only 28 minutes long—has been seen by 60,000,000 persons. That's more than any other movie in history has attracted.

A spokesman for the National Association of Manufacturers, one of the major industrial film producers, said nearly ever city in the country of any size has producers turning out movies for use in factories, offices, churches and schools.

Sound films that play and show the same thing over and over are used in memory courses or to teach foreign languages. A color musical is used to promote a program and at least two pictures on how to model corsets without blushing are used in the lingerie industry.

The record-breaker, according to industry figures, is "Unfinished Rainbow," made in 1941 about the development of aluminum manufacture. It is the "rags-to-riches" story of an industrialist.

A Chicago department store made a movie just to inspire salesgirls to be more polite on sultry summer days.

Other industrial film subjects include time and motion studies, travelogues to encourage auto trips, inspirational success stories, documentaries, screen "editorials," histories, cartoons, sports, farming, salesmanship and even taking medicine.

Problem films also are popular, according to NAM movie department director Robert Oaks. Some pictures illustrate the use of handicapped persons in indsutry. Another deals with the trials and tribuations of an ex-convict.

Now the industries are branching out into television. Some firms are buying the time to show their films. Others lend movies to stations wanting to use them as a public service.

MGM Signs Another Boyish Actress

HOLLYWOOD—(UP). It's the season for Hollywood studios to sign Audrey Hepburn-type beauties, and MGM came up with its version, Finish dancer Taina Elg.

Last year it was open hunting for Marilyn Monroes. But this year the film factories are following a recent Paris fashion for glamour girls to be "young, boyish and hot-eyed."

Like Audrey, Taina hails from Europe and started her career as a ballerina. And, also like the willowy Miss Hepburn, Taina was behind the door when the Jane Russell curves were passed out.

"Oooh, I get self-conscious when people talk about bosom," gurgled Taina as she wrapped a tent-like coat around her slight figure.

"Sometimes I wear those pads when I dance ballet but otherwise, no."

It's been 30 years since MGM signed a Scandinavian, and the last one was the great Garbo.

Concert Program by Municipal Band

Long Beach Municipal Band concert schedule:

Eugene LaBarre, conductor; Charles J. Payne, assistant.

Beginning Sunday, Feb. 7, 1954.

SUNDAY, 2 p. m., soloist, Joe Kearns, trombone.

MONDAY, no concerts.

TUESDAY, 2 p. m., no soloist. 7:30 p. m., soloist, Louis Iannucci, flute. Exhibit Hall.

WEDNESDAY, 2 p. m., soloist, Louis Inannucei, flute. 7:30 p. m., soloist, James W. Duncan, trombone. Exhibit Hall.

THURSDAY, 2 p. m., soloist, James W. Duncan, trombone. Concert Hall.

FRIDAY, 2 p. m., soloists, Messrs. Claar, Lilliehoorn and Hennel, cornet trio. 7:30 p. m., soloistt, Walter B. Anderson, marimba. Concert Hall.

SATURDAY, 2 p. m., soloist Walter B. Anderson, marimba. 7:30 p. m., soloist Herman Taferella, clarinet. Concert Hall.

SUNDAY, 2 p. m., soloist Herman Taferella, clarinet. (Band Shell, weather permitting.)

'Male Animal' Cast Gives Highly Entertaining Show

By FRED SCHOTT

Somehow it never struck us that James Thurber, the man who draws those funny cartoons about men and women, would have any ideas on the subject of academic freedom, but he does and you can absorb them painlessly at Long Beach Community Playhouse.

Thurber's feelings about this subject are outlined in his comedy, "The Male Animal," which opened Friday night at the Playhouse, now celebrating its 25th year in Long Beach.

Fortunately, "The Male Animal" is not a social drama of the boring, preaching sort, but it does have a message which is put across by means of satire and sometimes just plain guffaws.

It is a highly entertaining show, with a great many humorous situations and was acted in a spirited and competent manner almost all the way.

The plot revolves around an English professor who is commended, in print, by a student editor for reading a letter by an early-day radical to his class.

It turns out the prof had only considered reading the letter, but he gets in deep water with the trustees of the school, who suspect him of being a "Red."

As if that weren't enough, the professor (a young one) has wife trouble, the co-respondent being a former football hero who likes to use salt shakers and highball glasses to demonstrate plays.

In the end, virtue triumphs, but there's some doubt about whether academic freedom does. Although written many years ago, "The Male Animal" is timely in many respects.

Of the cast, we liked Jack Tetu as a droll university dean, Marvin Cloyd as yesterday's football hero, Gary Thomas as today's football hero, and Ray Kenard as the English prof.

There was also good work done by Debby Fagish, Kay Shuman, Phyllis Mitchell, George Bruce, Barbara Bartko, William Bolt, Vi Coulter and Robert Milner.

Director Herbert Yenne squeezed out a lot of action from a play that could be static if permitted.

Now Showing ★ ★ ★ in Long Beach Theaters

The following information on Long Beach theater offerings and the starting times is provided by the movie houses:

SUNDAY, FEBRUARY 7

ART—"Latin Lovers," 2:35, 5:45, 8:55; "Bright Road," 1:30, 4:40, 7:50, 10:40.

ATLANTIC — "Kiss Me Kate," 12:30, 3:55, 7:10, 10:25; "Without Warning," 2:30, 5:45, 9:10.

BAY — "Torch Song," 7:15, 10:20; "Thunder Over the Plains," 8:45.

BELMONT—"Moon Is Blue," 2:50, 6:45, 10:45; "Roman Holiday," 12:45, 4:45, 8:45.

CABART — "Little World of Don Camillo," 1:30, 4:30, 7:35, 10:40; "The Young Caruso," 12:15, 3:15, 6:20, 9:20.

CIRCLE DRIVE-IN—"Sadie Thompson," 6:10, 10:05; "The Wild One," 8:25, 12:01.

CREST—"How to Marry A Millionaire," 12:30, 2:25, 4:20, 6:30, 8:30, 10:35.

EBELL — "Escape From Fort Bravo," 1:20, 5:15, 9:00; "Take the High Ground," 3:05, 6:55, 10:40.

EGYPTIAN — "Gentlemen Prefer Blondes," 12:30, 3:45, 7:05, 10:30; "King Solomon's Mines," 2:05, 5:25, 8:45.

IMPERIAL—"Go Man Go," 2:00, 5:00, 8:00, 11:00; "Shark River," 12:30, 3:30, 6:30, 9:30.

LAKEWOOD DRIVE-IN—"Easy to Love," 5:55, 9:51; "Great Diamond Robbery," 8:21, 11:47.

RIVOLI—"Miss Sadie Thompson," 1:25, 4:25, 7:25, 10:30; "Charge of the Lancers," 12:15, 3:15, 6:15, 9:20.

STATE—"Three Sailors and a Girl," 1:25, 4:30, 7:35, 10:35; "Charge of the Lancers," 12:15, 3:15, 6:15, 9:25.

TOWNE—"Three Sailors and a Girl," 1:25, 4:30, 7:35, 10:35; "Charge of the Lancers," 12:15, 3:15, 6:15, 9:25.

WEST COAST—"Forever Female," 1:35, 4:40, 7:45, 10:50; "World for Ransom," 12:15, 3:20, 6:25, 9:30.

West Coast
OPEN NOON REGULAR PRICES! 6-4209 333 E. Ocean
LAST 3 DAYS!
It's a Riot . . . With That "Moon Is Blue" Boy . . he's in the middle again . . .
FOREVER FEMALE
A Paramount Picture starring GINGER ROGERS WILLIAM HOLDEN PAUL DOUGLAS with JAMES GLEASON and introducing PAT CROWLEY
2ND SUSPENSE THRILLER "WORLD FOR RANSOM" With DAN DURYEA
STARTING WEDNESDAY
NOTE: Now you can enjoy 3D in perfect comfort with the new all plastic POLA-LITE glasses. For folks wearing glasses the "clip-on" type will be available.
FUNNIER THAN EVER! IT'S THEIR FIRST IN COLOR BY TECHNICOLOR AND 3D
DEAN JERRY MARTIN-LEWIS in the hilarious story by DAMON RUNYON
HEAR DEAN SING!
A HAL WALLIS production MONEY FROM HOME co-starring MARJIE MILLAR · PAT CROWLEY
PLUS 2ND ACE FEATURE
ROCKET-ROARING SAGA! Dragonfly Squadron starring JOHN HODIAK BARBARA BRITTON BRUCE BENNETT AN ALLIED ARTISTS PICTURE
EXTRA! IN 3D AND TECHNICOLOR Popeye—'ACE of SPACE'

CREST Phone 4-1619 ATLANTIC near CARSON
CONTINUOUS OPEN 12 NOON LEAVING LONG BEACH LAST 3 DAYS
YOU SEE IT WITHOUT GLASSES! CINEMASCOPE
MARILYN MONROE BETTY GRABLE LAUREN BACALL in 20th Century-Fox How To Marry a Millionaire TECHNICOLOR
co-starring William POWELL
SUNDAY PRICES 'TIL 2 P. M.—GEN. ADM. $1.25 AFTER 2 P. M. 'TIL CLOSE—$1.50 SPECIAL JUNIOR & CHILDREN PRICES

STRAND CEDAR & PINE PHONE 84733
ALL SEATS 29c PLUS TAX
KIDS UNDER 12—9c CONTINUOUS 1 TO 12 P. M. ALL TECHNICOLOR SHOW H. G. WELLS' "WAR OF THE WORLDS"
Dick HAYMES—The BELL SISTERS "Cruisin' Down the River"

DINE AT . . . Welch's THIS WEEK

IMPERIAL 639-73 OPEN 12 NOON
NOW—All New—All Action HARLEM GLOBETROTTERS in "GO, MAN GO" Co-Hit STEVE COCHRAN "SHARK RIVER"

BELMONT 810-01 OPEN NOON
Wm. HOLDEN - David NIVEN "THE MOON IS BLUE"
Gregory PECK-Audrey HEPBURN "ROMAN HOLIDAY"

The SPIEL HOUSE 2743 E. Broadway Presents "I am a Camera" by John Van Druten
FRI., SAT., SUN., 8:30 P. M.
Feb. 12, 13, 14 and 19, 20, 21
Phone for Reservations 5-9657 or 20-7068 Tickets $1.20

EGYPTIAN 649-69 OPEN NOON REGULAR PRICES NOW
AGAIN WE SCORE WITH TWO GREAT TECHNICOLOR HITS
"GENTLEMEN PREFER BLONDES" Marilyn MONROE Jane RUSSELL
Stewart GRANGER Deborah KERR "KING SOLOMON'S MINES"

BAY 925-55 OPEN 1:45 P. M.
ALL TECHNICOLOR PROGRAM Joan CRAWFORD Michael WILDING "TORCH SONG"
"THUNDER OVER THE PLAINS" with Randolph SCOTT — Phyllis KIRK

ROXY OPEN ALL NIGHT 127 West Ocean Phone 65-3143 FREE PARKING
2 of Filmdom's GREATEST PICTURES
John WAYNE—Maureen O'HARA TECHNICOLOR "QUIET MAN"
— 2nd Big M-G-M Spectacle — Robert TAYLOR—Denise DARCEL 'Westward the Women'

REG. PRICES ADULTS 65c Kids 20c
ATLANTIC 5870 ATLANTIC BLVD. NORTH LONG BEACH 231-61
Open 12:15 P. M. NOW PLAYING
"KISS ME KATE" IN COLOR Kathryn GRAYSON Howard KEEL
"WITHOUT WARNING" Meg RANDALL Adam WILLIAMS

LAKEWOOD 4501 E. Carson. Ph. 5-2530. Open 12:45
PARK FREE—Child FREE With Parent
Color by Technicolor Kathryn GRAYSON - Howard KEEL "KISS ME KATE"
Bonar Colleano - Gina Lollobrigida "TALE OF 5 WOMEN"

LOS ANGELES PHILHARMONIC ORCHESTRA
Arthur Wallenstein, Conducting. With Guest Soloist
ALICIA de LARROCHA Brilliant Young Spanish Pianist Playing
MOZART—Concerto for Piano & Orchestra In A Major K488
Long Beach CONCERT HALL, Sun., Feb. 14, 8:15 P. M.
Tickets: $1.20, $2.40, $3.00—Humphreys, 130 Pine, Ph. 7-3769

MAKE IT A WEEKLY HABIT TO VISIT JOHN'S KITCHEN
For the Best ● SPAGHETTI ● RAVIOLA ● PIZZA in Southern California
JOHN'S KITCHEN 5886 ORANGE. PHONE 20-9635
Food to Take Out! Complete Turkey Dinner Only $1.25 We Rest on Monday

. . . for the finest food in town
TRY BAILEY'S MT. VIEW RESTAURANT
3900 ATLANTIC AVE. at ROOSEVELT RD.
SATURDAY OR SUNDAY DINNER
May We Suggest Our:
TURKEY DINNER SAT. AND SUN. ONLY Served with the finest top quality dressing, potatoes and gravy, tossed green salad and buttered bun. For only $1.00
SPECIAL HOT LUNCHES EVERY DAY
Booth Service Homemade Chili
NOW! You finally can afford to take the family out to dinner with these low-low prices being offered by BAILEY'S
Mt. View Best Quality Ice Cream 2½ Gals.—Now Only $3.99
SERVING BREAKFAST — LUNCH — DINNER AND WE'RE OPEN DAILY FROM 6 A. M. TO 10:45 P. M.

Today, Sunday, is the LAST DAY of our 3rd Anniversary Party
Hurry!! Hurry!!
THE HOT DOG SHOW
745 E. Broadway

ROADIUM DRIVE-IN THEATRE
Paramount Bet. Rosecrans & Compton Phone MEtcalf 3-4646
Color by Technicolor BETTY GRABLE "THE FARMER TAKES A WIFE" — and — "OPERATION SECRET" Cornel Wilde - Steve Cochran

COMING TO THE RIVOLI TUESDAY
Universal-International presents MAUREEN O'HARA JEFF CHANDLER WAR ARROW COLOR BY Technicolor co-starring SUZAN BALL with JOHN McINTIRE
and that Sensational 'Best Seller' Adventure 'The CRUEL SEA'

COMING TO THE CABART WEDNESDAY
QUO LAUGHTER Never before a spectacle so lavish with laughs... so luscious with lovelies!
O.K. NERO! An I.F.E. American Language Hit!
With Italy's No. 1 Pin-Up! SYLVANA PAMPANINI

Coming to the STATE & TOWNE TUESDAY
HE BECAME A RULER OF A SOUTH SEA ISLAND PARADISE!
FILMED IN THE FIJI ISLANDS
BURT LANCASTER and thronging thousands in His Majesty O'Keefe TECHNICOLOR with JOAN RICE
2nd Adventure-Giant! Dennis O'KEEFE Patricia MEDINA 'DRUMS of TAHITI' TECHNICOLOR

NOW OPENS NOON 2 EXCITING NEW AMERICAN LANGUAGE HITS CABART 8-2038 ANAHEIM AT JUNIPERO
"GRAND COMEDY . . . WILD AND WONDERFUL!" — Newsweek
FERNANDEL in "THE LITTLE WORLD OF DON CAMILLO" From the Best-Selling Novel by Guareschi
The NEW CARUSO HIT! WITH LIFE COVER GIRL GINA LOLLOBRIGIDA and ERMANNO RAND! "YOUNG CARUSO"

NOW ★ OPEN NOON Big Musical Wing-Ding! ★ JANE POWELL ★ GORDON MacRAE GENE NELSON
STATE 7-2721 OCEAN AT PINE TOWNE 2-1221 ATLANTIC at SAN ANTONIO
"3 SAILORS AND A GIRL" TECHNICOLOR
Color by Technicolor CHARGE OF THE LANCERS starring Paulette GODDARD · Jean Pierre AUMONT
Fantastic! Unforgettable!

Opens Noon! NOW Rita Turns It On in 3D OPENS NOON RIVOLI 6-3207 AMERICAN NEAR 5TH
Torrid Dame With a Kiss of Flame!
RITA HAYWORTH JOSE FERRER Aldo RAY Technicolor Miss Sadie Thompson
Paulette GODDARD ★ Jean Pierre AUMONT "CHARGE OF THE LANCERS"—Technicolor
Prices: Incl. tax and glasses (optional) Adults $1.00 ★ Kids 30c

Now ★ Both Color ★ Open 12:30 EBELL 35-4891 THIRD AT CERRITOS
William HOLDEN ★ Eleanor PARKER 'Escape From Ft. Bravo'
Richard WIDMARK 'Take the High Ground'

PALACE OPEN ALL NIGHT 30 PINE AVE. PH. 6-4429
OPEN 9:45 A. M. DAILY 50c ALL DAY — KIDS 9c
JAMES MASON —IN— "THE DESERT FOX" —ALSO— JAMES STEWART "NO HIGHWAY IN THE SKY"

ART 4th and Cherry 9-3096
Now! Doors Open 1:15 P. M. ADULTS 42c—KIDS 12c Plus Tax
Color by TECHNICOLOR Lana TURNER—Ricardo MONTALBAN "LATIN LOVERS"
Rob. HORTON - Dorothy DANDRIDGE "BRIGHT ROAD"

Panoramic Screen UA 317 E. OCEAN PH. 7-1267
Filmed entirely in authentic scenes of wild, hot-blooded Morocco!
M-G-M presents in color by TECHNICOLOR SAADIA starring CORNEL WILDE · MEL FERRER · RITA GAM
● MUSICAL CO-HIT ● M-G-M STARS THE TOPS IN MUSICAL TALENT! TECHNICOLOR "GIVE A GIRL A BREAK" MARGE and GOWER CHAMPION ★ DEBBIE REYNOLDS

Pacific DRIVE-IN THEATRES COME AS YOU ARE IN THE FAMILY CAR
Lakewood CARSON AT & L.B. 504943 · Circle
EARLY BIRD MATINEES — SHOWS AT 5:45 GET HERE EARLY — HOME EARLY CARTOON COMEDY — FIRST SHOW ONLY
TECHNICOLOR MUSICAL! EASY TO LOVE TECHNICOLOR ESTHER WILLIAMS VAN JOHNSON TONY MARTIN and Red SKELTON "Great Diamond Robbery"
No Glasses Needed RITA HAYWORTH JOSE FERRER Miss Sadie Thompson Technicolor A COLUMBIA PICTURE and Marlon BRANDO "THE WILD ONE"

RADIO

KLAC-570 KABC-790 KFOX-1280
KFI-640 KHJ-930 KFAC-1330
KMPC-710 KFWB-980 KGER-1390
KBIG-740 KNX-1070 KVOE-1480
FM KLON-88.1 KFOX-102.3 KNOB-103.1

SUNDAY, FEBRUARY 7, 1954

7:00 A. M.
KLAC—Music for Sunday
KFI—Nat'l. Radio Pulpit
KMPC—Calvary Hour
KABC—Concert Hall
KHJ—Journey to Melody
KFWB—Concert Hall
KNX—Church of the Air
KFOX—News; Music
KFAC—Brkfst. Symphony
KGER—W. B. Record
7:15
KLAC—Community Chest
KFWB—Salvation Army
7:30
KLAC—Report Card
KFI—News
KMPC—Bible Class
KABC—Negro Coll. Choir
KFWB—Country Church
KFOX—Religious Music
KGER—Sister Sylvia
7:45
KLAC—Church of Christ
KFI—Agriculture, USA
KGER—Music for Sunday

8:00 A. M.
KLAC—News; Catholic Hr.
KFI—Funny Paper Man
KMPC—People's Gospel
KABC—Clem Davies
KHJ—Wings of Healing
KFWB—The Funnies
KNX—S. Lake Tabernacle
KFOX—New Hope Baptist
KGER—Helen Markham
8:15
KFOX—Missionary Baptist
8:30
KFI—Scout Jamboree
KMPC—Challenge to Youth
KABC—Light and Life Hr.
KHJ—Back to God
KFWB—Magic Land Tales
KNX—Invitation to Learn: More's "Utopia"
KFOX—Radio Sun. School
KGER—Bible Treasury
8:45
KFWB—Music
KGER—Rev. C. C. Helvey

9:00 A. M.
KLAC—Christ Unity
KFI—Bible Readings
KMPC—Bolero Time
KABC—Sunday School Hr.
KHJ—Radio Bible Class
KFWB—Al Jarvis (to 2)
KNX—Capitol Cloakroom with Sen. Russell Long
KFOX—Popular Melodies
KFAC—Liberal Catholic
KGER—World Literature
9:15
KFI—Christian Science
KFAC—Talks on Books
9:30
KLAC—Peter Potter, 4 hrs.
KFI—Eternal Light
KABC—World Tomorrow
KHJ—Voice of Prophecy
KNX—Howard K. Smith
KFAC—Morning Concert
KGER—John Brown
9:45
KNX—Answer Man: This I Believe (9:55)

10:00 A. M.
KFI—Herbert J. Mann
KMPC—Hour of Music
KABC—Sunday with Bill
KHJ—Newsp. of the Air
KNX—Right to Knowledge: "Authority & Freedom in Ancient Asian World," Dr. Hu Shih
KFOX—Melody & Verse
KGER—Radio Revival
10:15
KFI—Home Town
KHJ—Frank and Ernest
KFOX—Angelus Hour
10:30
KFI—California Sportsmen
KHJ—Lutheran Hour
KNX—University Explorer: "The Lincoln Legend"
KGER—Chosen People
10:45
KFI—Cal. Senators Report
KNX—Christy Fox
KFOX—Tab. Benedictions
KGER—Dan Gilbert

11:00 A. M.
KFI—The Catholic Hour
KMPC—Music City Show
KABC—Message of Israel
KHJ—Keep Healthy
KNX—Symphonette
KFAC—First Methodist
KGER—Ch. of Open Door
11:15
KHJ—Land of the Free
11:30
KFI—Y'ng America Sings
KABC—National Vespers
KHJ—Across the Pacific
KNX—N. Y. Philharmonic with Dimitri Mitropoulos
KFOX—First Christian Ch.
11:45
KHJ—Record Pets

12:00 NOON
KFI—Shirley Thomas, with Gordon MacRae
KABC—Christian in Action
KHJ—Sid Fuller, News
KFOX—Popular Melodies
KFAC—Piano Parade
12:15
KHJ—Bill Cunningham
12:30
KFI—Facts Forum
KABC—Dr. Oral Roberts
KHJ—Sunday Serenade
KFAC—In Modern Manner
KGER—Earl Opie Sings
12:45
KFI—World of Books

1:00 P. M.
KFI—Opera Is for Everyone: "Lakme"
KABC—Dr. Chas. E. Fuller
KHJ—Counter-Spy
KNX—20th Cen. Concert with Leopold Stokowski
KFOX—West'n Ch. of Air
KFAC—Sunday Theater
KGER—Dr. Oral Roberts
1:15
KMPC—Music You Order
1:30
KLAC—570 Club (to 4:00)
KHJ—Nick Carter
KNX—The World Today: "New Southern Industry," Gov. Byrnes, Sen. Maybank (S. C.)
KGER—Sunshine Mission

2:00 P. M.
KABC—Voice of Prophecy
KHJ—The Shadow
KFWB—Jim Smallwood
KNX—Stage Struck, with Charles Laughton
KFOX—Good News
KGER—World Tomorrow
2:15
KFOX—Healing Waters
2:30
KABC—Greatest Story: "Forgive Us Our Trespasses"
KHJ—True Detective
KFOX—Light and Comfort
KFAC—Sun. at the 'Pops'
KGER—Col'nial Tab'rnacle

3:00 P. M.
KABC—Dr. Billy Graham
KHJ—Bulldog Drummond
KFWB—Kennedy Kalling
KNX—Johnny Mercer
KFOX—Gospel Youth Pgm.
KFAC—Museum Concert
KGER—John Brown
3:30
KFI—NBC Symphony, with Guido Cantelli
KMPC—Doubles in Music
KABC—Herald of Truth
KHJ—Bob Considine
KFOX—Pentecostal
KGER—Temple Time
3:45
KHJ—Pop the Question

4:00 P. M.
KLAC—Alex Cooper Show
KMPC—Parade of Hits
KABC—Church in Home
KHJ—Okla. City Symph.
KFWB—Music
KNX—Jack Benny Show
KFOX—Gospel Light
KFAC—Masterpieces
KGER—Old-Fash. Revival
4:30
KFI—Never Walk Alone
KABC—Wings of Healing
KNX—Amos 'n' Andy
KFOX—Assembly of God
4:45
KMPC—Let's Go to Town
KFWB—Larry Finley
KFI—Weather (4:55)

5:00 P. M.
KFI—Back to God, President Eisenhower
KMPC—Magic of Melody
KABC—Evening Comes, R. N. Merritt
KHJ—Symph. for Youth
KFWB—Paris Star Time
KNX—Hollywd. Music Hall
KFOX—Sun. Gospel Brdcst.
KFAC—Concert Favorites
KGER—Bible Treasury
5:15
KGER—Voice of China
5:30
KFI—Sunday at Home
KABC—Music Mantovani
KFWB—Guest Star
KNX—Sunday News Desk
KFOX—Bedside Mission
KFAC—Favorite of France
KGER—Immanuel Christ'n
5:45
KABC—Private Wire
KFWB—Walter White
KFOX—Beacon Lt. Gospel

6:00 P. M.
KLAC—Ten Top Tunes
KFI—NBC Star Playhouse: "Biography," Joan Fontaine
KABC—Walter Winchell
KHJ—Author Meets Critics: James Wechsler
KFWB—Dr. Currin Shields
KNX—Radio Hall of Fame "Story of Lee De Forest," Freeman Gosden, Charles Correll
KFOX—News; First Assembly of God (6:10)
KFAC—Masterworks
KGER—Hour of Triumph
6:15
KABC—Taylor Grant
KFWB—Drew Pearson
6:30
KMPC—Jr. Town Meeting
KABC—Mickey Katz Show
KHJ—Reviewing Stand: "What Books Should We Read"
KFWB—Leslie Claypool
KNX—Bergen & McCarthy with Lili Palmer
KFOX—Remember When
KGER—Lutheran League
6:45
KFWB—Civil Liberties
KFI—Shirley Thomas 6:55

7:00 P. M.
KFI—The Six Shooter
KMPC—Jimmy Fidler
KABC—Back to God, President Eisenhower
KHJ—Back to God, President Eisenhower
KFWB—Rescue Mission
KNX—Gene Autry Show
KFOX—Bell Full Gospel
KFAC—Hi-Fi Concert
KGER—Gordon Palmer
7:15
KMPC—Studio "A"
KHJ—Hazel Markel
7:30
KFI—Harris & Faye Show
KMPC—Freedom Story
KABC—This Week
KHJ—20 Questions, with Teresa Wright
KFWB—Blind Artists
KNX—The Whistler
KFOX—Gospel Friends
KFAC—Concert Classics
KGER—Grace Baptist
7:45
KMPC—United Nations
KFWB—Rosary Hour
KGER—Bethel Ref. Ch.

8:00 P. M.
KLAC—Gene Norman
KFI—Frost Warnings: Meet the Press: Leonard W. Hall
KMPC—Legion Salute
KABC—Headlines
KHJ—Sounding Board: "18-Year-Old Voters"
KFWB—First Presbyterian
KNX—Our Miss Brooks
KFOX—Christian Science
KFAC—Sun. Eve. Concert
8:15
KMPC—St. Francis Hour
KABC—Paul Harvey
8:30
KFI—Standard Hour, with Alfred Wallenstein, Michael Rabin
KMPC—Religious News
KABC—Career Theater: "Johnny Smith & Wife"
KHJ—State of the Nation
KNX—My Little Margie
8:45
KMPC—Start to Live
KGER—Message to Israel

9:00 P. M.
KLAC—Listen Los Angeles
KMPC—Youth on March
KABC—Meditation Modern
KHJ—Newsp. of the Air
KFWB—Community Hour, with Wm. O. Douglas
KNX—Bing Crosby Show, with Helen O'Connell
KFOX—Thy Holy Will
KGER—Bethel Church
9:15
KABC—Bob Pierce
KHJ—Rukeyser Reports
9:30
KFI—Last Man Out
KMPC—Dance Time to 12
KABC—Elmer Davis
KHJ—Chicago Theater: "Circus Princess"
KNX—Jack Denny
KFOX—Record Parade
KGER—Zion Hill Baptist
9:45
KABC—Paulena Carter

10:00 P. M.
KLAC—Who Knows This
KFI—Richfield Reporter
KABC—George Sokolsky
KFWB—Income Tax
KNX—10 o'Clock Wire
KFOX—Billy Berg Show
KFAC—Gateway to Music
10:15
KFI—Mayor Poulson
KABC—Frederick Bailes
KFWB—U. N. Story
KNX—Answer Man: This I Believe (10:25)
10:30
KFI—Songs that never Die
KABC—Revival Time
KHJ—Man's Corner
KFWB—Echoes of Eden
KNX—Back to God, President Eisenhower
KGER—Spirituals
10:45
KHJ—Music

11:00 P. M.
KLAC—Traffic Spotlight
KFI—Supervisors Report
KABC—Benny Strong
KHJ—News
KNX—News
KFAC—Music Magazine
KGER—Holy Tabernacle
11:15
KLAC—Gene Norman
KFI—6th Army Band
KHJ—Music 'til Midnite
KNX—Dance Orchestra
11:30
KFI—Show Time
KABC—Lawrence Welk
KFWB—Drew Pearson
KFAC—Nocturne
KGER—Holy Trinity Ch.
11:45
KFWB—Music You Want
KNX—Melodies & Missions
KFI—News (11:55)

12:00 MIDNIGHT
KLAC—News
KMPC—Bruce Wendell
KABC—Dr. Billy Graham
KFWB—Music 'til Dawn
KFOX—Record Parade to 1
KFAC—Music to 6 a. m.

MONDAY, FEBRUARY 8, 1954

7:00 A. M.
KLAC—News; D. Haynes
KFI—Johnny Lee Wills
KMPC—Clock Watcher
KABC—Paul Masterson
KHJ—Frank Hemingway
KFWB—Bill Leyden
KNX—Bob Ferris, News
KFOX—News; Music
KFAC—Coffee Concert
KGER—Christ Faith
7:15
KFI—Hit the Road
KHJ—Breakfast Gang
KNX—Ralph Story Show
KFOX—Voice of China
KGER—Aubrey Lee
7:30
KFI—Hit the Road
KABC—Bob Garred, News
KFWB—News, Bill Leyden
KNX—Frank Goss
KFOX—Sacred Heart
7:45
KFI—Knox Manning
KABC—Masterson; News
KHJ—Bob Greene, News
KNX—Harry Babbitt
KFOX—Religious Music
KGER—W. B. Record

8:00 A. M.
KLAC—News; Stocks
KFI—Johnny Murray
KMPC—World News
KABC—Breakfast Club
KHJ—Cecil Brown
KFWB—News; Mark Scott
KNX—Ralph Story Show
KFOX—Bible Breakfast
KFAC—Stock Market
KGER—Mizpah
8:15
KLAC—S. Baller; Haynes
KMPC—Business; Sports
KHJ—News; Titus Moody
KFWB—Bill Leyden
KNX—News
KFOX—Bible Treasury
KFAC—Sports; Parade
8:30
KFI—Pat Bishop, News
KMPC—Clock Watcher
KHJ—Bible Institute
KNX—Make Up Your Mind
KFOX—Words of Life
KFAC—Dick Joy, News
KGER—Voice of China
8:45
KFI—Andy and Virginia
KFWB—D. Ballard, News
KNX—Rosemary
KFAC—Unity Viewpoint
KGER—Bible Treasury

9:00 A. M.
KLAC—News; D. Haynes
KABC—Garden Guide
KHJ—Record Rhapsody
KFWB—News; Bill Leyden
KNX—Wendy Warren
KFOX—Pentecostal Tab.
KFAC—Morning Concert
KGER—Lutheran Hour
9:15
KFI—Ladies Day
KABC—Chet Huntley
KHJ—News, G. Heatter
KNX—Aunt Jenny
KFOX—Home Missionary
9:30
KLAC—Peter Potter, 3 hrs
KMPC—Chef Milani
KABC—Modern Romances
KHJ—Norma Young
KFWB—Al Jarvis to 12:30
KNX—Helen Trent
KFOX—Beacon Lt. Gospel
KFAC—Piano Parade
KGER—John Brown
9:45
KFI—Mid-morning News
KABC—Ever Since Eve
KNX—Our Gal Sunday

10:00 A. M.
KFI—Art Baker, Notebook
KMPC—Ira Cook (to 2)
KABC—News; Art and Dottie Todd (10:05)
KHJ—Newsp. of the Air
KNX—Road of Life
KFOX—News; Soc. Sec.
KFAC—Loom of Music
KGER—News, Earl Lee
10:15
KFI—Second Chance
KHJ—Tello-Test
KNX—Ma Perkins
KFOX—People, Places
KGER—Tommy Baird
10:30
KFI—Strike It Rich
KABC—My True Story
KHJ—Jack Wagner Show
KNX—Young Dr. Malone
KFOX—Chapel of Wax
KFAC—Your Soloist
KGER—Helen Markham
10:45
KNX—Guiding Light
KGER—Rev. LeRoy Kopp
10:55
KABC—Whispering Streets

11:00 A. M.
KFI—Bob Hope Show
KHJ—Wonderful City
KNX—Second Mrs. Burton
KFOX—Jack Lloyd Show
KFAC—Masters Miniature
11:15
KFI—News
KABC—When Girl Marries
KNX—Perry Mason
KFAC—Folk Songs
KGER—Sunshine Mission
KHJ—Sam Hayes (11:25)
11:30
KFI—Phrase That Pays
KABC—Grand Cent. St'n. "Double Scoop"
KHJ—Queen for a Day
KNX—Nora Drake
KFAC—Int'l Music Hall
KGER—Miniature Concert
11:45
KFI—Two Boys & a Girl
KNX—Brighter Day
KGER—Dan Gilbert
KABC—Jack Berch, 11:55

12:00 NOON
KFI—Farm Reporter
KMPC—News; Ira Cook
KABC—Noontime News
KHJ—Sid Fuller, News
KNX—Bill Kenneally
KFOX—Lunch in Rhythm
KFAC—Luncheon Concert
KGER—Through the Bible
12:15
KFI—Road of Life
KABC—Paul Harvey
KHJ—Cedric Foster
KNX—Hilltop House
KFOX—News
12:30
KLAC—570 Club (to 4:00)
KFI—Pepper Young
KABC—Sam Hayes
KHJ—Wendell Noble
KFWB—News, D. Ballard
KNX—Art Linkletter
KFOX—Siesta in Swing
KGER—World Tomorrow
12:45
KFI—Right to Happiness
KABC—Art & Dottie Todd
KHJ—News; Jack Wagner
KFWB—Jerry & Beverly
KFOX—Latin-Amer. Music
KFAC—Dick [illegible] News

1:00 P. M.
KFI—Backstage Wife
KABC—Bill Davidson
KNX—Arthur Godfrey
KFOX—Texas Tiny (to 5)
KFAC—Holland Calling
KGER—World News
1:15
KFI—Stella Dallas
KFAC—L. A. City Schools
KGER—Shopping w. Vicky
1:30
KFI—Young Widder Brown
KHJ—Ladies Fair
KFAC—Concr. Matinee
KGER—Claude Thornhill
1:45
KFI—Woman in My House
KGER—Garden School

2:00 P. M.
KFI—Just Plain Bill
KMPC—Johnny Grant to 5
KABC—Murder in Afternoon
KHJ—Johnny Olsen Show
KGER—Peter Slack, piano
2:15
KFI—Front Page Farrell
KGER—Guest Star
2:30
KFI—Lorenzo Jones
KHJ—Behind the Story
KNX—Curt Massey Time
KFAC—Pops Concert
KGER—Peter Slack, Organ
2:45
KFI—Pays to be Married
KHJ—Lynn & Hollywood
KNX—Wizard of Odds

3:00 P. M.
KFI—Welcome Travelers
KABC—Beat the Record
KHJ—Hughesreel
KNX—News; Robert Q. Lewis; Story's Backyard
KFOX—Town and Country
KFAC—Keyboard Styling
KGER—Homefolk, Alyce
3:15
KHJ—Tello-Test
KGER—Music in Aftern'n
3:30
KFI—Dr. Paul
KABC—Martin Block
KHJ—Jack Kirkwood
KFWB—Rex Bow Show
KNX—Off Balance
KFAC—Week [illegible] Opera
KGER—Commuter Car'sel
3:45
KFI—News
KFOX—Adv. in Research

4:00 P. M.
KLAC—Alex Cooper Show
KFI—Life Beautiful
KABC—Mary M. McBride
KHJ—Fulton Lewis Jr.
KNX—Phillip Norman
KFOX—News; What Score
KFAC—Masterpieces
4:15
KFI—Barritt Wheeler
KHJ—Frank Hemingway
KFOX—Rec'd Parade, 4:20
4:30
KABC—Nancy Holme
KHJ—Curt Massey Time
KNX—George Fisher
KFOX—George McLain
4:45
KABC—Frank Bingman
KHJ—Sam Hayes
KFOX—Record Parade
4:55
KFI—Southland Weather
KNX—City Editor

TV Tele-Vues

by TERRY VERNON

President Eisenhower, American Legion National Commander Arthur J. Connell, Dr. Norman Vincent Peale, Independent, columnist and pastor of the Marble Collegiate Church in New York, Bishop Fulton J. Sheen, auxiliary bishop of New York, and Rabbi Norman Salit will all be seen and heard on the annual "Back to God" program over KNXT (2) at 11:30 a. m.

"Back to God" is a memorial service for the four chaplains who, in 1943 during the sinking of the troopship Dorchester, gave their life belts to four soldiers and thus lost their own lives.

The chapel choirs of the U. S. Naval Academy and the U. S. Military Academy will be heard along with tenor Morton Downey.

Radio listeners may hear the program on KFI at 5 p. m., KABC and KHJ at 7 p. m. or KNX at 10:30 p. m.

FREEDOM TOAST — Vice President Richard Nixon will be introduced by Henry Ford II as they open the annual "Crusade for Freedom" drive on Ed Sullivan's "Toast of the Town" over KNXT (2) at 8 p. m. Also served up on toast will be Dorothy Lamour, Merle Oberon, Yehudi Menuhin, monologist Ruth Draper and comedian Orson Bean. Aft the show Sullivan leaves for Hollywood and a series of personal appearances and the staging of next Sunday's "Toast" at TV City with M-G-M stars.

DEBUT—The debut of a new show called "Debut" at 4:30 p. m. on KCOP (13) raises havoc with the schedule. ALL the station's shows following "Debut," except "Life With Elizabeth" are realigned. Most are earlier, but "Street Corner" is a half hour later. Please check your log carefully for times. "Debut" will present young talent in the vocal, piano and violin class.

MOTOR SHOW—Herb Shriner will emcee the Third International Motor Sports Show at the Armory in New York and you'll see the show microwaved on KNXT (2) at 12 noon. More than 200 foreign and domestic cars are on exhibition, many for the first time.

BENNY'S FAMILY — Jack will have his wife, Mary Livingstone, on for the second time, and his daughter, Joan makes her TV debut as the Waukegan wit stages his show on KNXT (2) at 7 p. m. In the situation comedy Jack dreams that he is married to Mary who works at the May Co., and Benny is the poor breadwinner. His daughter brings home a boyfriend and Jack does his best to stage a one-man floor show to entertain the young couple. Mel Burns plays the parrot.

THE NOSE—Jimmy Durante will play host to Tallulah Bankhead and Carol Channing during the commercial-laden "Comedy Hour" on KNBH (4) at 8 p. m. He'll do a sketch with Tallulah and dance with Miss Channing. The latter was one of 2500 youngsters who auditioned for a part in a little musical show in Los Angeles in 1948 and now returns to the same stage as a star.

COLOR TV—What the public ought to know about color television will be told during a special report over KTTV (11) at 12 noon today. Designed to clear up misconceptions and uncertainties, the program will feature Dr. Allen B. DuMont as one panelist.

KNIGHT'S PARTY—Governor Goodwin J. Knight will wind up the annual March of Dimes drive at "The Governor's Party" on KTTV (11) at 5 p. m. He will personally meet viewers who donated to

MARY LIVINGSTONE
It's in the Family

the drive through Jackson's Theater.

LONG BEACH STREET — Clete Roberts did his "Street Corner" in Long Beach a few days ago and we see it on KCOP (13) at 9 p. m., a NEW TIME. At First and Pine, Clete asked our local residents, "Is War Inevitable?"

LOCAL JUDGE—One of the most famous female judges in the country, Mildred Lillie, is well known locally and will be better known nationally after "The Man Behind the Badge" on KNXT (2) at 9:30 p. m. She is the first femme jurist to head the Domestic Relations Court in L. A. and has handled the divorce cases of most of Hollywood's notables. Tonight she saves a marriage threatened by the trickery of a mother-in-law. Frances Reed plays Judge Lillie.

GUESTING—James Roosevelt with Drew Pearson on his segment of "770 on TV" over KABC (7) at 12 noon . . . **Nat "King" Cole"** and **Ralph Flanagan** on "Platterpanel," KNXT (2) at 10:30 p. m. with **Ida Lupino, Johnny Mercer and Doodles Weaver . . . Helen O'Connell, Ken Murray and Tab Hunter** on Peter Potter Show, KABC (7) at 9:30 p. m. . . . **Burl Ives** and **Eleanor Steber** on **George Jessel's** show, KABC (7) at 6:30 p. m. . . . **Victor Borge** on "Omnibus," KNXT (2) at 2 p. m. . . . **Jackie Cooper** repeats on "Pantomime Quiz," KTTV (11) at 8:30 p. m. . . . **John Raitt and The Mariners** on "Frontiers of Faith," KNBH (4) at 10:30 a. m. . . . **Nick Lucas** on "Bandstand Revue," KTLA (5) at 9 p. m.

BUILD A HOUSE—The step-by-step construction of a $14,000 house will be seen in a two-episode series on "Excursion" over KNBH (4) at 4 p. m. House will be followed from selection of the lot to the completed home.

CHANGES—"This Is Your Music" shifts to Friday on KNBH (4) and time is taken by Ralph Bellamy's "Man Against Crime" at 10:30 p. m. to buck the popular "Paul Coates Confidential File." To Wednesday goes "Industry on Parade." "Talent Patrol" moves to Saturday and Whiteman's TV Teen Club is dropped.

RADIO NOTES: Dr. Lee De Forest, the "Father of Radio," is honored on the Hallmark Hall of Fame over KNX at 6 p. m. with "Amos 'n' Andy" who will appear. (They'll do their own blog next Sunday on their show) . . . KFWB realigns programs from 4 to 7 p. m. today so check the log. They debut "Paris Star Time" at 5 p. m., recorded in France and featuring Jean Sablon . . . Eve Arden, as "Our Miss Brooks," opens national "Apple for Teacher Week" on her KNX show at 8 p. m. . . . Joan Fontaine stars in "Biography" on the NBC Star Playhouse at 6 p. m. on KFI . . . Lilli Palmer guests with Charlie McCarthy and Edgar Bergen on KNX at 6:30 p. m. . . . Gov. James F. Byrnes and Sen. Maybank of South Carolina on "World Today," KNX at 1:30 p. m. They'll reply to the recent program that featured the North and unemployment . . . "Last Man Out" has a two-part story for today and next Sunday on KFI at 9:30 p. m. telling the story of an ex-communist . . . Justice William O. Douglas of the Supreme Court on KFWB's "Community Hour" at 9 p. m.

TV

KNXT Channel 2 KABC Channel 7
KNBH Channel 4 KHJ Channel 9
KTLA Channel 5 KTTV Channel 11
KCOP Channel 13

SUNDAY, FEBRUARY 7, 1954

9:00 A. M.
9:30
KNBH (4)—Amer. Forum: Reps. Mason, Eberharter

10:00 A. M.
KNXT (2)—Lamp unto My Feet: "Blossom for Tomorrow"
KNBH (4)—Youth Wants to Know, John Hannah
KTTV (11)—Sun. Western: "Gun Smoke," Johnny Mack Brown
KCOP (13)—Film Short
10:15
KCOP (13)—Cathedral Film: "First Missionary Journey"
10:30
KNXT (2)—Look up & Live, Al Hodge
KNBH (4)—Frontiers of Faith, "Story of Hymns," John Raitt, the Mariners
10:45
KABC (7)—Old Testam't Stories: "Prodigal Son"
KCOP (13)—Dog of Hour; Morning Matinee "Criminal Investigator"

11:00 A. M.
KNXT (2)—Operation Safety
KNBH (4)—Early Date at Movies: "Philo Vance's Gamble," Alan Curtis
KTLA (5)—In God We Trust, "Christianity in Japan"
KABC (7)—Church in the Home, Rev. Fred Jordan
KTTV (11)—Great Churches: 1st Methodist (Montebello)
11:30
KNXT (2) Back to God, Pres. Eisenhower

12:00 NOON
KNXT (2)—Sports Car Show, Herb Shriner
KTLA (5)—Ask the Doctor, "The Problem Drinker"
KABC (7)—770 on TV Drew Pearson
KTTV (11)—What's the Story? (Color TV panel)
12:30
KNXT (2)—Garden Vagabond: Denver Gardens
KNBH (4)—Zoo Parade: "Animal Life Span"
KTLA (5)—Movie Th'ter: "Sky High"
KABC (7)—Faith of Today: P. O. W.
KTTV (11)—Garden Chats: "Transplanting Perennials"
KCOP (13)—Dog of Hour

1:00 P. M.
KNXT (2)—Light of Faith "Jewish Youth Prays"
KNBH (4)—Mr. Wizard: "Center of Gravity"
KABC (7)—Message of the Master
KTTV (11)—John Wayne Movie: "3 Texas Steers"
KCOP (13)—Sun. Matinee: "Skippy McGee"
1:30
KNXT (2)—Adventure: "History of Life"
KNBH (4)—Sun. Service (Presbyterian)
KABC (7)—Billy Graham Hour of Decision
1:45
KABC (7)—Capt. Hartz

2:00 P. M.
KNXT (2)—Omnibus: Victor Borge, ski lecturer, "Life of Lincoln"
KNBH (4)—This the Life: "No Compromise"
KTLA (5)—West'n Movie: "Prairie Rustlers," Buster Crabbe
KABC (7)—Super Circus
KTTV (11)—Auction Para
2:15
KHJ (9)—TV Jukebox
2:30
KNBH (4)—Big picture
KHJ (9)—Feature Film: "Queen of Broadway," Buster Crabbe, Rochelle Hudson
KTTV (11)—Jalopy Derby
KCOP (13)—Sun. Mat.: "Port of 40 Thieves," Stephanie Bachelor

3:00 P. M.
KNBH (4)—Get the Facts, Jimmy Wallington
KTLA (5)—Twin Movie I: "Roaring City," Hugh Beaumont
KABC (7)—Little Lady Storytime "Snow White and the Red Rose"
3:30
KNXT (2)—Cavalcade of Books, Georgiana Hardy
KNBH (4)—Kukla, Fran and Ollie, Western Special
KABC (7)—Sunburst Story Book
3:45
KHJ (9)—Feature Film: "Career Girl," Frances Langford

4:00 P. M.
KNXT (2)—Sun. Funnies
KNBH (4)—Excursion: "11,000 Home" (pt. 1.)
KTLA (5)—Twin Movie II: "Kid Monk Baroni," Bruce Cabot
KABC (7)—Gordon's Garden
KCOP (13)—Film
4:30
KNXT (2)—Juvenile Jury
KNBH (4)—Halls of Science: "Mokil Island"
KABC (7)—Your Faith Is Power, "Miracles"
KCOP (13)—Debut

5:00 P. M.
KNXT (2) Lone Ranger
KNBH (4)—Hall of Fame: "The Hands of Clara Schumann," Sarah Churchill
KTLA (5)—Man's Best Friend, Herb Wegner
KABC (7)—Sun. Mat.: "Gaiety," Ann Ayres
KHJ (9)—Fearless Fosdick
KTTV (11)—Governor's Party
KCOP (13)—Film
5:30
KNXT (2)—Gene Autry
KTLA (5)—Half-Pint Panel, Tom Hubbard
KHJ (9)—Cap't Midnight
KTTV (11)—The Alcoholic Can Come Back
KCOP (13—Hank McCune
5:45
KTTV (11)—Christophers
KCOP (13)—Music: Dogs

6:00 P. M.
KNXT (2)—You Are There: "The Sacrifice of Mahatma Gandhi"
KNBH (4)—Meet the Press: Leonard Hall
KTLA (5)—Flash Gordon
KABC (7)—Wild Bill Hickok, Guy Madison
KHJ (9)—Sky King
KTTV (11)—20 Questions With Barbara Ann Scott
KCOP (13)—Molly Bee
6:30
KNXT (2)—Life With Father, Leon Ames
KNBH (4)—Roy Rogers
KTLA (5)—Eastside Kids: "Bowery Champs"
KABC (7)—George Jessel
KHJ (9)—Little Theatre
KTTV (11)—Chance of a Lifetime, Dennis James
KCOP (13)—Life With Elizabeth, Betty White

7:00 P. M.
KNXT (2)—Jack Benny with Mary Livingstone
KNBH (4)—Paul Winchell
KABC (7)—Break the Bank, Bert Parks
KHJ (9)—Craig Kennedy
KTTV (11)—Noah Webster Says, Ed Reimers
KCOP (13)—Songs of Yesterday
7:15
KCOP (13)—Derita
7:30
KNXT (2)—What's My Line, John Daly
KNBH (4)—Mr. Peepers, Wally Cox
KTLA (5)—The Movies "D. O. A.," Edmond O'Brien, Barbara Britten
KABC (7)—Dr. I. Q.
KHJ (9)—Mark Saber
KTTV (11)—Voices of Victory, Victory Baptist
7:45
KCOP (13)—Dog of the Day, Jay Cook

8:00 P. M.
KNXT (2)—Toast of the Town, Ed Sullivan
KNBH (4)—Comedy Hour, Jimmy Durante, Tallulah Bankhead, Carol Channing
KABC (7)—Play of week: "I Want to Be a Star"
KHJ (9)—This Is Hawaii
KTTV (11)—Bishop Fulton J. Sheen: "Psychoanalysis"
KCOP (13)—Freeman Lusk's Freedom Forum:
KABC (7)—The Lighted "Taft-Heartley Law"
8:30
KABC (7)—The Lighted Window, Dr. Fifield
KHJ (9)—From Holyw'd "Pearls From Paris"
KTTV (11)—Pantomime Quiz, Mike Stokey

9:00 P. M.
KNXT (2)—Fred Waring
KNBH (4)—TV Playhse.: "Hide and Seek," Mildred Dunnock, Betty Field
KTLA (5)—Bandstand Review, Leighton Noble
KABC (7)—Walter Winchell
KHJ (9)—102 Theater: "Sleep My Love," Claudette Colbert, Don Ameche, Robert Cummings
KTTV (11)—Starlime Theater
KCOP (13)—Street Corner USA, Clete Roberts (1st and Pine, Long Beach): "Is War Inevitable?"
9:15
KABC (7)—Air Theater
9:30
KNXT (2)—Man Behind the Badge: "L. A. Story"
KABC (7)—Peter Potter
KTTV (11)—Rocky King, Detective; Roscoe Karns
KCOP (13)—Clete Roberts
9:45
KCOP (13)—News; Film Playhouse: "Flesh and Blood"

10:00 P. M.
KNXT (2)—The Web: "The Visit," Frances Starr, Hugh Reilly
KNBH (4)—Loretta Young: "A Family Out of Us"
KTLA (5)—Frank Veloz
KABC (7)—Orient Express "Man of Many Skins"
KTTV (11)—The Plainclothesman, Ken Lynch
10:15
KTLA (5)—Telefcrum, Rufus B. von KleinSmid
10:30
KNXT (2)—Platterpanel, Johnny Carson
KNBH (4)—Man Against Crime, Ralph Bellamy
KABC (7)—World Church
KHJ (9)—TV Jukebox
KTTV (11)—Paul Coates Confidential File, "Epilepsy"

11:00 P. M.
KNBH (4)—Late Date at Movies: "The Lady Confesses," Hugh Beaumont, Mary Beth Hughes
KTTV (11)—Geo. Putnam, First Edition
11:15
KTLA (5)—Final Edition
11:30
KNXT (2)—Late Show: "Miraculous Journey," Rory Calhoun
KTLA (5)—Tele-Vespers

MONDAY, FEBRUARY 8, 1954

7:00 A. M.
KNXT (2)—Panorama Pacific, Red Rowe (to 9)

8:00 A. M.
8:30
KNBH (4)—Early Date at Movie: "Lady Confesses," Hugh Beaumont

9:00 A. M.
KNXT (2)—Morning Show, "Black Doll," Donald Woods, Nan Grey

10:00 A. M.
KNBH (4)—Ding Dong School
KTTV (11)—Norma Gilchrist Show
10:15
KNXT (2)—The Shopper
10:30
KNXT (2)—Film Short
KNBH (4)—Betty White
KTTV (11)—Star Shoppers
10:45
KNXT (2)—Calif. Living

11:00 A. M.
KNBH (4)—Hawkins Falls
KTTV (11)—Little School House, Eleanor Hempel
11:15
KNBH (4)—Three Steps to Heaven
11:30
KNXT (2)—Art Linkletter
KNBH (4)—Star Salon
KTTV (11)—Sheriff John

12:00 NOON
KNXT (2)—Big Payoff
KNBH (4)—Bride, Groom
12:15
KNBH (4)—Jack McElroy
12:30
KNXT (2)—Bob Crosby
KTTV (11)—Buffalo Billy
12:45
KHJ (9)—Suspects Wanted
KTTV (11)—Dude Martin's Double Drama

1:00 P. M.
KNXT (2)—Strike It Rich
KNBH (4)—Mary McAdoo
KABC (7)—Mark Jordan Movie: "Without Warning," Victor Varconi
KHJ (9)—The Crosbys
1:30
KNXT (2)—Valiant Lady
KNBH (4)—Key to the Kitchen, Lenore Kingston
1:45
KNXT (2)—Search for Tomorrow

2:00 P. M.
KNXT (2)—Love of Life
KNBH (4)—Bill Stulla
KABC (7)—Mary Carter's Cookbook
KHJ (9)—Mama Weiss
KTTV (11)—Leyden's Mat. "High School Hero," Freddie Stewart
2:15
KNXT (2)—Guiding Light
2:30
KNXT (2)—Arth. Godfrey
KCOP (13)—Surprise Thtr.
2:50
KCOP (13)—Thought for the Day
KHJ (9)—News (2:55)

3:00 P. M.
KNXT (2—Double or Nothing
KNBH (4)—Kate Smith
KABC (7)—Jack Rourke
KHJ (9)—Queen for Day
KCOP (13)—Chef Milani
3:30
KNXT (2)—Garry Moore
KABC (7)—Ladies Mat., Jack Rourke
KHJ (9)—Lucky U
KTTV (11)—Photoquiz
3:45
KTLA (5)—News; Police
KABC (7)—News (3:55)

4:00 P. M.
KNXT (2)—Brighter Day
KNBH (4)—Welcome Travelers, Tommy Bartlett
KTLA (5)—Playcrafters
KABC (7)—Make Believe Ballroom: Al Jarvis
KHJ (9)—Star Time
KTTV (11)—Nancy Dixon
KCOP (13)—Hlywd on TV
4:15
KNXT (2)—Film Short
KTTV (11)—Movieland Mat.: "The 13th Guest," Helen Parrish, Dick Purcell
4:30
KNXT (2)—Robt. Q. Lewis
KNBH (4)—On Your Account, Win Elliott
KTLA (5)—Movie Theater: "Girl From Mandalay," Conrad Nagel
KHJ (9)—Gene Norman

Words and Music

By JOHN B. CALLAGHAN

One of those dream shows in television is in prospect for Jack Benny's appearance on March 21st. At Hollywood's General Service studios recently Jack filmed the half-hour program. His guest stars are . . . George Burns, Bob Hope and Bing Crosby! One couldn't ask for better helpmates.

The "Dragnet" series, taken from the police files of Los Angeles, has been so successful that similar whodunits are in preparation based on actual crimes in Honolulu, New Orleans, Toronto and New York. "Dragnet," by the way, has passed "I Love Lucy" in many parts of the country as the most popular show.

It seems as if Producer Max Leibman of "Your Show of Shows" has just as good a sense of humor as his stars, Sid Caesar and Imogene Coca. Leibman's Christmas gift to one of the writers was a gift certificate . . . good for ten free visits to a psycho-analyst!

Producer-director Hal Keith of the Wally Cox starrer, "Mr. Peepers," starts each season wearing a good luck Hawaiian print shirt. On the final show he rips it to pieces and distributes it to all the cast members . . . a colorful gesture! You don't have to "lose your shirt" in order to have picture-perfect television reception in your home. The superb quality of such fine sets as the Du Mont costs far less than you think. See us about a new Du Mont set, at PENNY-OWSLEY MUSIC CO. OF LONG BEACH· 4334 Atlantic Blvd. Phone L. B. 40-7406.

(Advertisement)

OUR COLOR TELEVISION GUARANTEE

While you are waiting for color television you can be safe in buying a television from the Tee Vee Corporation.

On any television purchased during the February Specials Sale, the Tee Vee Corporation agrees to accept for trade, up to January 1, 1955, at FULL ORIGINAL PURCHASE PRICE, any television receiver in good operating condition on the purchase of a color receiver.

Our February Specials are now in progress—we have some RCAs, Philcos, Admirals, DuMonts, Hoffmans, Emersons and Packard-Bells.

Save up to 30% on some models of all top brands. New merchandise with factory warranty. Your present set will bring top trade-in value. Easy bank terms, too!

Tee Vee Corporation is your authorized dealer for Philco, RCA, Admiral, Emerson, DuMont, Packard-Bell and Hoffman.

The Tee Vee Corporation has two stores in Long Beach to serve you. One store at 4512 Los Coyotes Blvd., one block north of Traffic Circle, and the other at 3300 Atlantic Ave. They also have a store in Compton at 619 W. Compton Blvd. They are open Sundays and evenings.

Tee Vee Corporation carries a complete line of Refrigerators, Automatic Washers, Dryers, Range and small appliances. We are the headquarters for Mitchell Hi-Fidelity and other record players.

CREI GRADUATE
PROFESSIONAL TV SERVICE $4 PER CALL
Day—Night—Sunday
PHONE 393-877
14 YEARS IN ELECTRONICS

DINE AT . . . Welch's THIS WEEK

SERVICE CALLS $3
DAY—NIGHT—SUNDAY
New Antenna & Installation, Complete $11.95
BIXBY TV 3930 ATLANTIC
Phone 40-4420; 40-5615

$3 Per Service Call
Includes Complete Inspect. & Adjustment
We Also Make Night Calls
TV CLINIC
4678 L. B. Blvd. Ph. 20-6685

(Advertisement)

WHEN KIDNEYS Work Too Often

If you are worried and embarrassed by too frequent, burning or itching urination, Getting Up Nights, Backache, Bladder Cramps, Strong, Cloudy Urine or Pressure over Bladder, due to minor Kidney and Bladder Irritation, ask your druggist about CYSTEX. Such symptoms may cause tension and loss of sleep—then you can't help feeling tired, nervous, depressed. In such cases, CYSTEX usually gives quick, wonderful, soothing relief through its bacteriostatic action in Acid Urine, and its analgesic effect as a mild, gentle pain reliever. Over 900 million CYSTEX tablets used in last 25 years prove safety, success. Don't waste time. Get CYSTEX from druggist today under money-back guarantee. See how much better you feel tomorrow.

You Would Never Know — SHE WEARS GLASSES

Thousands of men and women now wear the NEW PLASTIC UNBREAKABLE (fluidless) CONTACT LENSES (Invisible Eye Glasses).

You would never suspect it! Particularly popular with sports-loving people. Let us demonstrate how easy they are to apply, to wear, to remove. Phone, write or come in for Descriptive Booklet on the New Fluidless Contact Lenses.

DR. J. M. SOSS
OPTOMETRIST
37 Pine Ave. Ph. 63-8319
In Long Beach 27 Years
• In WILMINGTON, 810 N. Avalon Blvd. Phone TErminal 4-5464
• In TORRANCE, 1268 Sartori Ave. Phone FAirfax 8-6602

IF YOU HAVE TROUBLE WITH YOUR TV SET, CALL MY DADDY . . .

TV SERVICE CALL $3
ALL WORK & PARTS GUARANTEED 90 DAYS.
24-HOUR SERVICE
DAY, NIGHT & SUNDAY.
Antenna Installed, Complete........12.50
WALTERS TV
Phone 2-1570; 39-5066; ME 3-9572

VISIT OUR . . .
Hi Fidelity
. . . SOUND STUDIO!
You Saw It at the AUDIO FAIR
• Radio Craftsman • Bogen
• Pilot • Electrovoice
• University • VM
• Jensen • Garrard
• Warfedale • Pentron
• General Electric
• RJ • Permaflux
• Accousticraft • Etc.
You Can Buy It At
Scott Radio Supply
INCORPORATED
266 Alamitos Ave.
Phones 6-1452 or 7-8629

Poor Vision - Headaches - Eye Strain Can Often Be Eliminated by Properly Fitted Glasses.

Here You Are Assured of a Thorough — Scientific Examination of Your Eyes

30 Years Experience

• BLENDED BIFOCALS No Dividing Line
• CONTINUOUS VISION LENSES
• CREDIT TERMS Weekly or Monthly

FREE Park & Shop

Dr. Milton Glinberg
Dr. Harold Wachman
Optometrists
Eyesight Specialist
11 PINE—Phone 62-1213

RENT a TV!
ALL MONEY PAID AS RENT WILL APPLY ON PURCHASE
Emerson
21" "DECORIGHT" All-Wood Cabinet

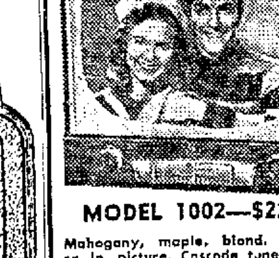

MODEL 1002—$229.95
Mahogany, maple, blond. Full 252 sq.-in. picture. Cascode tuner.
AA•Appliances
Look for the White House
715 AMERICAN AVE.
TELEPHONE 6-3248
DAY and NIGHT SERVICE
MONDAY SPECIAL
1 Only—Demonstrator
MIXMASTER
Used for Store Demonstration.......... $27.50

TRAINS from . . .
RAY'S Model Supplies
Specialists for 16 Years
1222 American Ave. Ph. 6-4054

Watch Hospital
Specialists in the repair of
Chronograph, self-winding and other complicated watches.
FINE HAND ENGRAVING
1504 East Broadway
Phone 6-4057

We Rent
• TV SETS
• WASHERS
• REFRIGERATORS
• SEWING MACHINES
• VACUUM CLEANERS
• RADIOS • RANGES
• FLOOR POLISHERS
• MOVING DOLLIES
AND ETC.
Immediate Repair on TV and Appliances
Alexander Electric
2939 E. Anaheim Ph. 90-7468
16th Year in Same Location

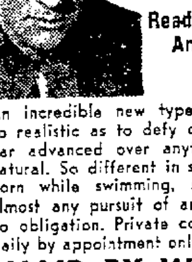

ATTENTION
BALDNESS VICTIMS
Read This Startling Announcement!

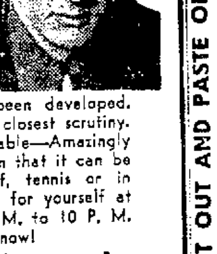

An incredible new type of hair piece has been developed. So realistic as to defy detection on even the closest scrutiny. Far advanced over anything previously available—Amazingly natural. So different in styling and construction that it can be worn while swimming, sleeping, playing golf, tennis or in almost any pursuit of an active man! But see for yourself at no obligation. Private consultation from 8 A. M. to 10 P. M. daily by appointment only. Don't wait . . . Call now!
HAIR BY WARE of Hollywood
ALLAN ABEEL, Long Beach Representative
1836 ATLANTIC AVE. PH. 68-1217

CUT OUT AND PASTE ON BACK OF YOUR TV SET
EXPERT TELEVISION REPAIR
EXPERT RADIO REPAIR
ONE-DAY SERVICE • FREE ESTIMATES
WE WILL TELL YOU THE COST BEFORE WE DO THE WORK
FREE RADIO — TV TUBES TESTED AT OUR STORE FREE
LARGEST TUBE STOCK IN LONG BEACH
WE REPAIR MUNTZ TV
INCLUDES LOAN OF A TV SET NO CHARGE
FREE ESTIMATES
WE GIVE "S&H" GREEN STAMPS
30 Years at Same Location
Reliable Radio TV Co.
ROGER A. HOWELL
202 East Fourth Street (Near Locust)
TELEVISION SERVICE SPECIALISTS SINCE 1931
Outlying Districts Phone 6-9897 Call Collect
CUT OUT AND PASTE ON BACK OF YOUR TV SET
CUT OUT AND PASTE ON BACK OF YOUR TV SET
CUT OUT AND PASTE ON BACK OF YOUR TV SET

more eating comfort for FALSE TEETH wearers!
EZO DENTAL CUSHIONS
• Helps Keep Seeds Out
• Helps Ease Pressure on Gums
• Helps Plate Fit Snug
• Helps Prevent Clicking
MONTH'S SUPPLY ONLY 60¢
At All Drug Stores

HEMORRHOIDS PILES
Successfully treated without Surgery or Drugs. No Loss of Time from Work.
Nurse in Attendance
DR. L. W. BERRY, D.C.
1072 PINE AVE. PH. 6-2945

Dusty Miller Is a Handy Plant

By Walter Finch

ALL GARDENS need a few gray foliage plants to tone down the brighter colored flowers, accent green lawns and shrubs and for use in flower arrangements. The Dusty Miller fits this need perfectly as it grows easily and rapidly in the Long Beach climate.

The use of dwarf Dusty Miller (Centaurea Candidissima) for borders is advised. It is a compact grower with thick silvery leaves that set off a flower bed to advantage. However, due to the foot-high growth that it attains it would be wise only to use it in conjunction with medium and tall growing bedding material such as calendula, stock and snapdragons, the California Bedding Plant Advisory Board advises.

For bare corners or to hide a water faucet or some other distracting spot it is best to use plants of Centaurea gymnocarpa, or tall Dusty Miller. This variety grows to 1½ or two feet and spreads 2½ to three feet across. The leaf is finely cut or indented and is also of a silvery gray color. It is particularly useful as foliage material in flower arrangements.

In winter planting of Dusty Miller, good drainage is essential as the plants are subject to stem rot under too wet conditions. Light sandy soil is preferable, but Dusty Miller will thrive in any good garden soil. Try a planting along the driveway or spot a plant or two at strategic points throughout the garden. The result will be pleasing.

Dusty Miller is a compact, silvery shrub useful for borders, garden accent and for use in arrangements.

Violet Society Meet

Mrs. Carolyn K. Rector will review the book, "How to Grow African Violets," at the meeting of the African Violet Society of Long Beach Friday in Linden Hall. The noon coffee hour will precede the business meeting and program at 1:30 p. m. Mrs. Ethel Thalheimer, program chairman, announces that the meeting is open to all persons interested in the propagation and culture of African violets.

New officers are Mrs. Viola M. Wilson, president; Mrs. Helen Koran, vice president; Mrs. Lorraine Stine, secretary; Mrs. Marie Henning, treasurer.

Tips on Gardening

GARDENING TIPS for the week . . . Calendulas, known as the winter marigold, will perform well during the cooler months of the year. Pastel shades predominate. The plants are easy to grow, requiring very little care or attention.

Watsonias which resemble glads are a rather interesting novelty for planting at this time. The flowers appear in great masses and have a bell-like shape. Set the bulbs from three to six inches deep.

During the cooler months of the year when houses tend to be over-heated make certain that your plants do not suffer. Stuffy rooms are not ideal for indoor plants. It may prove advisable to remove your ornamentals when a room becomes crowded or filled with cigaret or cigar smoke. Also make sure that your indoor subjects have plenty of water, evaporation being faster in a warm room.

Beautiful Lavender and Royal Purple

PERSIAN LILACS

By mail for only $1 ea. (3 for $2)

If you like lilacs, you and your neighbors will rave about these big, beautiful Persian Lilacs that bloom a brilliant lavender and royal purple. You get choice young 2-4-ft. plants with strong roots; guaranteed blooming size. Grow practically anywhere . . . grow 5 to 6-ft. high. Wonderfully fragrant. Order 3 at sensational low mail-order price. SEND NO MONEY! Pay postman plus C.O.D. and postal charges. If prepaid, we pay postage. Satisfaction guaranteed or money back. FREE! Order today . . . get thrilling RED RED Spirea flowering shrub absolutely free.

Clip and Mail This Ad to:
KRUSE NURSERIES, Dept. 13306, Bloomington, Ill.
Print Name .....
Address .....

HAY RIDES
• HORSEBACK RIDES
• CHILDREN'S RIDING CLASSES

We cater to Church, Scout and private groups.

LAKEWOOD RIDING ACADEMY
11936 E. CARSON
2 Miles East of Douglas
L. B. 5-1905

CALIFORNIA OUTDOOR LIVING

TRY IT . . . WITH A HARRIS PATIO designed and custom built to conform with your particular outdoor living area!

HARRIS FENCE & PATIO CO.

Fences • Patios • Cabanas • Barbecues
3150 Orange Ave., Long Beach
Phones 4-9513 - 40-1487

For a perfect lawn—get an all-purpose lawn seed

SPECIAL OFFER!

NEW INSTANT "SNAP-ON" HOSE COUPLER!

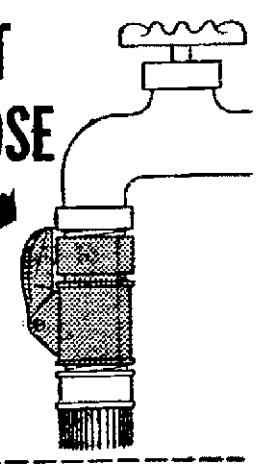

SOLID BRONZE • RUST PROOF • THREADED TO FIT HOUSE FAUCETS AND HOSE FITTINGS

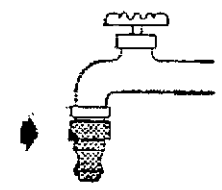

SIMPLY tighten the top coupler unit onto the hose faucet.

NOW ATTACH lower coupler to permanent hose fitting.

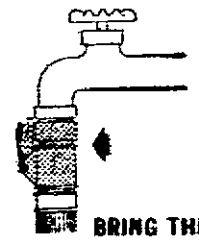

BRING THEM TOGETHER . . . and press the lever for tight, leak-proof seal!

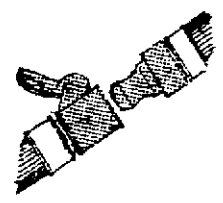

AMAZING TIME SAVER! Get several. Use on faucets and hose sections, too.

$1.00 VALUE ONLY 50¢ with top from package of Golf Brand Lawn Seed

No bulky connections to turn and tighten! Connect garden hose with faucet in seconds. Just flip the clip, and hose is firmly clamped to faucet. Also handy for joining two hose lengths. Send for yours right away!

Use this handy coupon

Northrup, King & Co.
Box S.D., Berkeley, California
Enclosed is 50c (coin, not stamps) and the top from a package of Golf Brand Lawn Seed. Please send me my $1.00 value Instant Snap-On Hose Coupler.
Name .....
Address .....
City ..... Zone ..... State .....

Golf Brand flourished anywhere—in sun or shade, on level or grade

Because Golf Brand is blended to meet *all* the various conditions found in every lawn, there's no need to buy special seeds for special lawn conditions. Golf Brand gives you sun-loving grasses—including famous Merion Bluegrass—to keep the lawn green in hot weather—grasses that stand deep shade . . . grasses with root structures that cling to slopes. Wherever you plant Golf Brand, the particular grasses best suited for the conditions take over. With reasonable care, you get a lush carpet of green over your *entire* lawn, all season long, year after year.

This blend of grasses grows a lawn so thick it crowds out weeds

True, most seeds give you a good looking lawn in a hurry. But they gradually thin out after the first season, leaving the lawn a perfect target for weeds. Golf Brand Lawn Seed, on the other hand, blends 11 perennial long-lasting grasses for an ideal combination: early lush growth *plus* ever-increasing turf thickness. You get a dense tightly-knit turf that grows constantly thicker, resists weed invasion for years and years.

Don't plant lawn seed until you read this important fact

Let's be realistic—it takes work to build or repair a lawn. It requires spading, raking, fertilizing, seeding, rolling, watering. Work that must be done no matter what kind of seed you plant. So doesn't it make sense to plant the very best seed money can buy? The kind that gives you a permanent lawn . . . a lawn that grows thicker, more luxuriant, more beautiful as time goes on. Golf Brand is blended to give you just that kind of lawn. And to make doubly sure that these fine selected seeds sprout into sturdy grass, Golf Brand is treated with Du Pont Arasan that protects against most grass-killing diseases. Plant this finer seed now.

NK

NORTHRUP, KING & CO.
Los Angeles, California

Daisies Won't Tell

By Walter Finch

SHASTA DAISY is a name now applied to a large class of hardy giant flowered daisies that serve many uses in the garden. As a wiry stemmed cut flower with remarkable lasting qualities they are becoming increasingly popular for commercial use. In the home garden they are often used in the rear portion of wide sunny bed or as an evergreen plant row to serve as a property line marker.

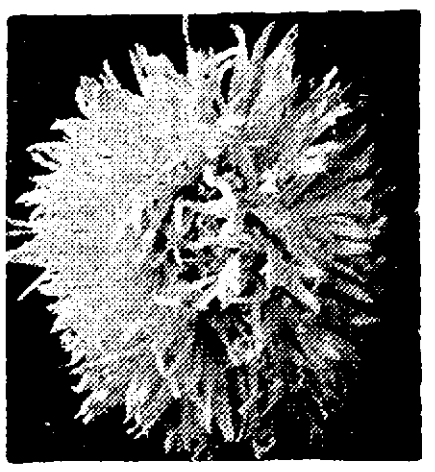

Wiry-stemmed cut flower with long-lasting qualities is Shasta Daisy.

Shasta Daisies are easily grown and require a minimum of care and attention. Use them when sun and pool soil seem to combine to wither away your plants in some problem spot, for Shasta Daisies seem to thrive under such adverse conditions. Some varieties, such as the Ester Reed require a little extra care, but generally they are trouble-free.

For this reason, the California Bedding Plant Advisory Board suggests planting a few clumps of Shasta Daisies wherever the growing conditions seem a little too rugged for the run of the mill bedding plant.

Fuchsia Society

A valentine jitney potluck dinner at 6 p. m. will precede the meeting of the Long Beach Branch of the National Fuchsia Society of America Thursday at 728 Elm Ave. The speaker, J. G. Chapman, representing Liquinox Co., will be introduced by Dr. C. B. Houghton, and in turn will introduce Tony Araujo who will show slides of new fuchsias. Elmer O. Monson will preside at the business meeting. Reports of the National Fuchsia Society installation at South Gate will be given by Carl Edmond and E. E. Sanderson, national representatives. Mrs. Carl Edmond and committee will be in charge of the coffee hour. An invitation is extended to the public.

Of Course Everyone Has Roses -- But You've Never Seen Finer Bare-Root Roses Than These!

Selected Stock — Excellent Root Systems
All No. 1 — Varieties Plainly Marked
Choose Your Own — Table Height Display

YOU GET THE MOST FOR YOUR MONEY HERE!

OPEN SUNDAY

We GIVE S&H GREEN STAMPS

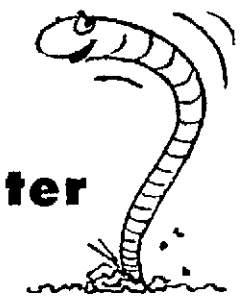

"if winter comes..."

Spring gardening is not "far behind." *Time now,* to prepare the soil with FLOTAL... the *tested* soil conditioner that makes hard clays go soft and stay soft... and it is practically priced for limited budgets.

Help your plants be their best with soil softened by FLOTAL

At your nursery or garden supply store or any Bandini Fertilizer dealer

A 25-lb. bag covers 250 sq. ft. and costs only $4.45

Ask for FREE booklet on how to apply FLOTAL

STAUFFER CHEMICAL CO. SAN FRANCISCO LOS ANGELES • PORTLAND

Better

Ginden's "Living Fence" gives better protection and beauty

Easy to plant. No post holes to dig. No painting, no mending. Vigorous growth even in poor soil. Beautifies property, protects children and pets. Multiflora Rose "Living Fence" written up in Saturday Evening Post, recommended by Dept. of Agriculture. Ginden "Living Fence" plants are grown in our own fields, fully acclimated to the West, cost only a few cents per foot. Fully guaranteed. Write for literature. We sell only direct, employ no salesmen.

GINDEN NURSERY • San Bruno, California
Largest Growers of Multiflora Rose in the West

Paste on postcard or enclose in envelope

GINDEN NURSERY • SAN BRUNO, CALIF
Department CF02

Rush literature and Special Offer details immediately to

NAME_____
STREET_____
CITY_____ STATE_____

We Give S&H Green Stamps

BARE ROOT BUSH ROSES 59c
(Popular Varieties)

PATENTED ROSES ..... $1.50 up
(Large Variety)
Ask for quantity discount.

ALFSON'S Nursery
15629 Atlantic
Just No. of Olive

MacDOWELL GARDEN SUPPLY
2209 BELLFLOWER BLVD. PH. 8-0214

- New Lawns Planted
- Sprinklers Installed
- Shrubs Planted

Tools Rented

For All Garden and Household Needs

FUCHSIA-LA NURSERY
Long Beach's Largest and Most Complete Nursery
3569 ATLANTIC PHONE 4-3221

We have a large selection of

FLORIBUNDA ROSES

Carrousel, Danny Boy, Masquerade, Fashion, Goldilocks, Easter Parade, Irene of Denmark, Pink Bountiful, Lilibet; Red, Yellow or Pink Rosette; Floradora, Etc.

LOTS OF 3 10% Off

Large Selection of Bare Root Fruit Trees ..... From $1.19

Pink or Yellow CALLA LILY ..... 3 for $1.00

Choice GLADIOLUS BULBS ..... 69¢ doz.

TREE ROSES (BARE ROOT) California grown, beautiful Name varieties. Grafted and standard height ..... each 95c
ROSE BUSHES (BARE ROOT) Calif. grown, beautiful name varieties ..... Ea. 39c
FRUIT TREES Peach, Apricot Nectarine, Plum, etc. 6 to 8 ft. ..... Ea. 1.19
IVY GERANIUM PLANTS AND BOXWOOD HEDGE ..... Doz. 49c
STRAWBERRY PLANTS (Klondike) ..... Doz. 29c
GLADIOLUS BULBS (No. 1 Bulbs) Choose Your Colors ..... Doz. 49c
SNAPS, STOCKS, CALENDULAS ..... Doz. 25c
Pansies, Iceland Poppies, Cinerarias ..... Doz. 39c

PEAT MOSS 2¼ cu.-ft. 1.29 Large Bales 7½ cu. ft. ....Ea. 4.50
CYCLAMEN PLANTS (Choose from 7 colors) ..... Ea. 20c

STEER MANURE (2¼ cu. ft. Weed Seed Treated) ..... Large Sack 49c
HIBISCUS (Double Orange, Double Pink) ..... Gal. Can 49c
GARDENIAS (Mystery) ..... Ea. 39c
CLOVER SEED (Fancy White Dutch) ..... lb. 89c
DICHONDRA SEED Quick Germinating ..... ½-lb. $1.89
ARALIAS and SAXAFRAZIA (for Shade Gardens) SPECIAL! ..... Gal. Can. 49c
ELEPHANT EAR BULBS (for Tropical Gardens) ..... Ea. 29c
MEYER LEMON BUSH (Dwarf Ever Bearing) ..... Gal. Can 89c
PYRACANTHA (Large Red Berry Type) ..... Gal. Can 49c

FREE TO EACH CUSTOMER WITH AD — 1 Veronica Shrub, Fertilizer Concentrate for 20 Gal. or 1 Lb. of Ammonium Sulphate

CLOSED SATURDAY—OPEN SUNDAY

CAMERON'S NURSERY
9846 BELMONT AVE. — BELLFLOWER — TOrrey 7-2439
1 Block North of Flower Ave.—One Block East of Bellflower Blvd.

ROSES ARE RED
WHITE, YELLOW, PINK AND MULTICOLOR
We have them all in stock—patented and non-patented, old and new varieties.

POPULAR VARIETIES — LABELED INDIVIDUALLY — GUARANTEED
49c EACH ..... 10 FOR ONLY $4.00

FREE — WITH EACH 10 IN THIS GROUP — A $2.00 PATENTED ROSE

PATENTED BUSH ROSES "SURPRISE DEAL" ASK OUR SALESMEN
THIS "SURPRISE DEAL" CANNOT BE EQUALLED ANYWHERE!

LAWN SEED — PLAYGROUND MIXTURE
59c PER POUND ..... 10 POUNDS ONLY $5.00

Riverdale Nurseries, Inc.
6755 Atlantic Avenue Phone Long Beach 20-5405

Spring Gardening Is Just Around the Corner

It's time to be planning your spring garden and, to aid you, Southland Magazine will present its annual Spring Garden Number on Sunday, Feb. 28. You'll find many ideas and much useful information to help you with your gardening chores.

LUNCHEON AND SERVICE CLUBS

Lincoln Sculptor Set for Lions Club Talk

Merrell Gage, who takes a mass of damp clay and models the head of Lincoln as he lectures about the great man, will make his lecture-demonstration before members of Downtown Lions Club Friday noon in Wilton Hotel.

As the sculptor talks and works the audience sees the face of Lincoln change from the youthful visage of the early New Salem period to the tired, lined mien of the Civil War President.

Palmer Power will be chairman of the Lincoln's Day meeting.

MERRELL GAGE
Sculpts as He Talks

BERTRAND SHURTLEFF
Writer, Wrestler

KIWANIS CLUB OF LONG BEACH—Tuesday noon, Lafayette Hotel, Lloyd Stanley, chairman; William T. J. Harris, presiding. Guest speaker: Bertrand Shurtleff, author of adventure stories, former professional football player and wrestler, a graduate of Brown University who turned to lecturing and writing after a short career as an English teacher.

LONG BEACH AD CLUB—Thursday noon, Lafayette Hotel. Oscar Houston, chairman; Tom Hoxie, president. Speaker: Dr. Orville Cole, speaking on the new Long Beach health plan.

DOWNTOWN EXCHANGE CLUB—Wednesday noon, Wilton Hotel. Otho Slaton, chairman. Speaker: Maurice A. Bugbee, executive director of Boys Club of Long Beach. Annual Boy-of-the-Year awards, with winners: Jerry Richter, 14; John Bub, 12, and Jesse Favorite, 11.

OPTIMIST CLUB OF LONG BEACH—Thursday noon, Lafayette Hotel. Benning Bendinger, chairman; Speaker: Axel Christensen, humorist.

SERTOMA CLUB—Thursday noon, Brower's restaurant, 2308 Pacific Ave. Gerard Bastello, chairman; Ed M. Lakin, presiding. Guest speaker, Sgt. Doane of Los Angeles police.

QUOTA CLUB INTERNATIONAL—Monday 7 p. m., Victor Hugo restaurant, Marguerite Wood presiding. Important business.

* * *

ROTARY CLUB — Wednesday noon, Pacific Coast Club. Lawrence A. Collins Sr., chairman; O. W. Van Derhoof presiding. Guest speaker, Mrs. Mildred Eberhard Younger, former vice president of the Republican State Central Committee. Troubadour music by H. J. Prichard and Robert W. Magin. Valentine luncheon.

LONG BEACH SHRINE CLUB—Tuesday noon, Wilton Hotel. C. H. (Pop) Simpson, chairman; Jack Marshall presiding. Speaker: Postmaster George J. McMillin.

LAKEWOOD SHRINE CLUB—Wednesday 7 p. m., Lakewood Country Club. Speaker: Leon Egan, retired Los Angeles police detective lieutenant.

UPTOWN OPTIMIST CLUB—Monday 12:15 p. m., Lakewood Country Club. Thursday 6:30 p. m., Allen Center. Valentine dinner.

EAST LONG BEACH KIWANIS CLUB—Thursday noon, Recreation Park Clubhouse. Gil Gilchrist, chairmain. Music by Wilson High Glee Club.

NORTH LONG BEACH TOASTMASTERS CLUB—Wednesday night, Petersen's restaurant, 4300 Long Beach Blvd., Eddie Magee presiding; Hobart Crabtree, toastmaster; Duke Duchaine, tabletopic chairman; Jim Nagle, grammarian. Speakers: Ray Babbs, Glen Crabtree, C. W. Gilchrist, Curt Osman, Eddie Magee.

NORTH LONG BEACH LIONS CLUB—Tuesday, 7 p. m., Legion Hall, 57th St. and Dairy Ave., Mike Nestor presiding. Speaker: Jan Channey.

BEARS, BULLS AND CATS

Are You Baffled by Big Board? Stock Market 'Code' Deciphered

Now that stocks are being sold on the installment plan, chances are you may be taking a new interest in the financial news.

The Big Board can baffle you if you're a lamb.

So here's an introduction to some of the technical terms you may encounter following the ups and downs of your favorite stock.

The Big Board, of course, is the New York stock exchange. A lamb? That's any inexperienced speculator. A regular customer is known as an operator.

ZOO'S WHO

The rest of the zoo includes bulls, bears, cats and dogs. Bulls are traders who have bought securities in anticipation of a rise. They are prospective sellers. Bears are traders who hope to buy at a lower level. They may sell short in anticipation of a decline.

Short sales are those of securities not owned by the trader, who plans to buy them later at a lower price. Cats and dogs are securities of doubtful value. They cannot be used as collateral for a loan and are considered a gamble.

Digested securities are those which have been placed with investors who may be expected to hold them for a long period of time.

The phrase "over the counter" refers to a market, not an organized exchange, for large blocks of high-grade listed securities, inactive securities and those not listed on an exchange.

POOLS AND PLUNGES

In the stock market you don't have to be in a pool to take a plunge.

A pool is a combination which is organized to exploit the market in an active stock.

A plunge, however, refers to reckless speculation on a large scale.

Watered stock, by the way, is that issued to insiders for a small consideration and without a fair increase in the assets of the corporation. Naturally, this reduces the value behind each share held by investors.

Other market terms:

Two-Dollar Broker — A member of the New York Stock Exchange who does not conduct commission house or trade for his own account, but rather handles business for other members at a certain charge.

Air Pocket — Denotes abrupt or extreme weakness during which time the security sinks in value without encountering any nearby bids.

Arbitrage—Buying in one market and selling in another to take advantage of a temporary disparity in price.

Assented Securities—Securities which have been pledged by their owners in favor of some change, such as a reorganization, in which the status of the securities will be altered.

Bear Raid—Heavy selling of a security to push down the price suddenly.

Bulge — Small and quick advance in prices.

Bonus Stock — That issued to purchasers when new venture is started. It ordinarily consists of common shares given to purchaser of preferred stock.

Common Stock — The junior security of a corporation. It receives no protection in event of failure of the firm until all previous obligations have been paid off. It represents ownership of an equity in a business after all other claims have been satisfied.

Preferred Stock — This stock has prior claim to earnings and dividends over common stock, yet is secondary to bonds.

Day Order — Given by customer to his broker, good for one day only.

Baby Bonds—Issued in denominations of $50 or $100 to attract investors of small means.

Scaling—Trading in securities by placing orders at regular price intervals instead of placing entire order all at one time.

School Employes Chapter Meeting

Long Beach Chapter 2, California School Employes Association, will meet Monday at 7:30 p. m. in Stevenson School Auditorium, Sixth St. and Atlantic Ave.

Mrs. Phyllis Jackson, president, will conduct the business meeting preceding the program.

DINE AT . . .
Welch's
THIS WEEK

Shop at Sears Mondays and Fridays 9:30 A. M. to 9:15 P. M.
All Other Days 9:30 A. M. to 5:30 P. M. FREE PARKING

SEARS Long Beach

Straight from the heart...
VALENTINE GIFTS FROM SEARS

'Day of the Week' Panties
3.79
Acetate tricot pastel panties, days of the week embroidered in contrasting color. Sizes 5, 6 and 7.

Royal Purple Proportion Fit
Sheer Nylons
only 1.35 3 pairs 3.75
Ultra sheer or utility sheer nylons, very finely knit, proportioned-fit top to toe for added beauty, longer wear. "Carefree" processed to help eliminate snags. Slim, even seams; reinforced heels, toes. Sizes 8½ to 11.

Charmode Rayon
Slips
2.98
Multifilament rayon crepe slips in assorted styles, all with lace trim. White or pastels in sizes 32 to 40.

Get Bonus Pairs!
Every 13th pair of proportioned-fit hosiery without charge.
Your Membership Card
is a record of every pair you buy, a reminder of your true size, correct leg pattern, and favorite shades. Join the club tomorrow!

Choose your guaranteed traditional diamond ring now and Save!
SEARS LONG BEACH

½-carat Diamond
Wedding Bands
149.95 plus F. E. T.
Our buyer arranged months ago to give you the year's most outstanding diamond value! Famous Tradition brand in 14-K. white or yellow gold. Five brilliant stones adding up to a ½ carat in dazzling illusion fishtail setting.

Fine quality Traditional ¾-carat
Engagement Rings
470.00 plus F. E. T.
Fine quality diamond in beautiful white gold setting sparked with 2 full brilliant-cut side diamonds. Center diamond ½ Carat. Matches above band.

14K Gold Wedding Band
37.50 plus F.E.T.
Matches engagement ring at right. 14-K white gold blazes with two baguettes and four round diamonds!

Tradition ¼ Ct. Diamond
125.00 plus F.E.T.
Bought special to save you dollars. 14K yellow or white gold shows off fiery gem.

¼ Carat Diamond Rings
125.00 plus F.E.T.
14K yellow or white gold, beautifully engraved to set off radiant blue-white stone.

Print Aprons
98c
Coverall style aprons in gay prints. Regular sizes.
Extra sizes 1.19
Other styles .....39c and up

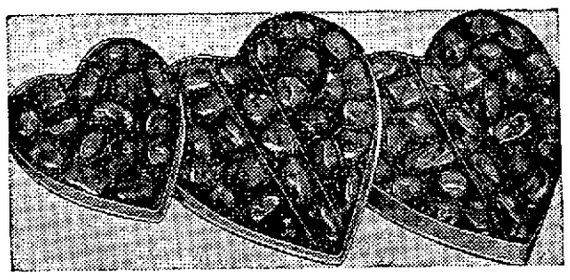

Valentine Chocolates
59c
Valentine assortment of delectable hand-dipped chocolates. ½-lb. box.
1-lb. Heart Box Chocolates....$1
2-lb. Heart Box Chocolates 1.98

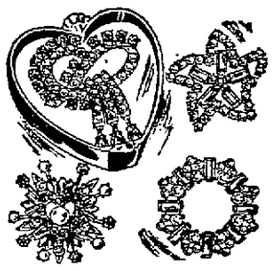

1.95 Jewelry
$1 plus tax
Rich looking jewelry or multicolored simulated stones. All come in beautiful red, heart-shaped gift boxes.

Chocolate Hearts
39c
Pure milk chocolate hearts with name and decoration of your choice. A gift that's sure to please!

Feel your best when you look your best in
New "Featherlite Step" Kerry'brke. Foot-fashion
• Smartly Styled!
• Budget Priced!
Your Choice 8.95
Fashion at a delightful height with unbelievable walking ease. Created with expensive shoe features that float you in cushioned comfort as you look like a fashion plate!

Open Mondays and Fridays 9:30 A. M. to 9:15 P. M. . . . Other Days 9:30 A. M. to 5:30 P. M.
"Satisfaction guaranteed or your money back" SEARS
FREE Park & Shop
PHONE 35-0121
FREE PARKING
American at Fifth
DOWNTOWN LONG BEACH

Independent-Press-Telegram

LONG BEACH 12, CALIFORNIA, SUNDAY, FEBRUARY 7, 1954

Sports . . . Pages 3-7 ★ Business and Real Estate News . . . Pages 8-11

BIGGEST passenger elevators in these parts, maybe the biggest in the west, are the two giant conveyances which can lift from 75 to 80 people each from one floor to another at the Municipal Auditorium.

An elevator man tells this dept. that the lifts at Boulder Dam are the only ones he knows of that approach the L.B. elevators in size, but that they're considerably smaller.

The auditorium cages are 17 ft. 7 in., by 7 ft. 11 in. in floor dimensions, and they're 22 feet high. They can put about 4000 persons on the upper level in less than an hour. A ton-and-a-half truck or a passenger car fits nicely into one of them.

When circuses are held in the auditorium, the elephants are taken up on the elevators. Two elephants are always put in one elevator. An elephant, in one of the big cages alone, gets terrified and tries to break out. Seeing another in the same fix is evidently reassuring.

THEY tell about a little Long Beach girl, the daughter of a doctor, who happened to answer the telephone the other eve.

A patient was on the line, wanting to talk to the doc. He wasn't around, and the tiny daughter offered to take the message.

The patient outlined her aches and pains.

"Tell you what," said the tot, who had often overheard her father's telephone conversations, "take two aspirin and call the office for an appointment tomorrow morning."

THIS dept. has invited suggested names for the huge, oval building to be built on a site adjoining the Municipal Auditorium, which under the unimaginative cognomen of "Auditorium Annex" has been approved by Long Beach voters.

Several good suggestions have come along and today we have quite a list from Ralph Breshears, director of sales at the Wilton Hotel, who agrees that something more descriptive and glamorous is needed.

Here is Bro. Breshears' list:

Pacific Palace, Palace of the Pacific, the Pacificade, Seaview Arena, Strandorarena, Seaview Marina, Universe Garden, Unitorium, Palace Nationale, Palace Universale, Surf Palace, Palace de Universale, Palace of the Universe, Universe Palace.

Percy Lee Steidley suggests Beacharena and Audarena. Robert Foster likes Amphidrome—a combination of amphitheater and hippodrome. A one-time executive in the show business in N. Y., he agrees a good name for such a facility is of "inestimable value."

Any other suggested names?

IF YOU'RE fed up with the word "scramble" for the new traffic system at certain downtown intersections, maybe you'd like the term invented by Johnny Wiedrick, 7.

Johnny is quite adept at scrambling the English language. After a downtown visit on which he found the diagonal crossing at scramble corners a great thrill, he asked mom to take him down there again so he could "go corn caddy."

RECENTLY the Associated Press put on its national picture wires a photo of a 2-year-old boy making snowballs in front of a sign reading: "Los Angeles County Line."

The picture, of course, made the front pages in Florida. Avery Reeves of Bellflower got a copy of Page 1 of the Daytona Beach Morning Journal from a friend back there who invited him to come to Florida and quit shoveling snow.

Caption on the picture gave the impression that if you lived anywhere in California, you probably had to dig out of the drifts. It just happened to be featured beside a picture showing the cast of the show "Oklahoma" in beach attire cavorting on the sunshine-flooded Florida sands.

Just to add to the confusion among Daytona Beach newspaper readers, Reeves can send his Florida friend this true account of a newcomer from Iowa who visited Long Beach's Lincoln Park Friday. After a few minutes he removed his coat and growled:

"This is too hot for me. I'm going back to Iowa."

AT USC, Miss Carmen Perez, California-born, Long Beach-reared, was an honor student. She was secretary of the senior class, president of Tri-Delts Sorority, member of Amazons, vice president of Spurs. At Cleveland Elementary School her kindergarteners find their teacher smartly but simply dressed, calm, poised, well-modulated in voice. As a Long Beach teacher she is paid well above the national average, enjoys social freedoms that would have stunned, if not horrified Dad's teacher, earnest, starchy Miss Priddy.

How Teacher's Changed Since Dad Was a Boy!

YOU WOULDN'T know her, Dad. Today's teacher dares to be well groomed. She styles her hair instead of piling it high and stringy as Miss Priddy did. Sometimes she goes dancing. Miss Teacher of 1954 has a lot more freedom than Miss Priddy could have dreamed. These photos show some of the changes.

FOR AN EVENING OUT, Carmen combs her hair into soft waves, applies a light curve of lipstick. Dad's teacher, Miss Priddy, could only bite her lips pink—any artificial color would have brought censure. The theory in Dad's day was that teachers should be heard, but not seen. All Miss Priddy needed was a firm grip for the knuckle-wrapping ruler.

DATE NIGHT brings a corsage and a smiling escort. Time was, and not too long ago, when teacher dated mainly at the faculty banquet, at the convention in State Center and stealthily in strange towns. It got so Miss Priddy didn't bother with dates.

TODAY'S TEACHER can dance . . . in most communities. She can also play slightly undignified games at parties, swim or sun in reasonably brief togs. Smoking in teachers' restroom is now permitted at many schools. (When Dad was in college, even the coeds retreated to the fire escape to light their fags.)

SOMETIMES TEACHER even gets married! The man Carmen chose to help guard the coffee for life was Paul Parrish, who met her in college and now heads the public relations department of Long Beach Chamber of Commerce. These days at the P-TA meetings you can't always tell whether teacher is there as a teacher or a parent!

Majorettes Make Good Models, Twirlers and Coaches Contend

"Majorettes have atrocious posture."

Pat Blakeley said that in last Sunday's Independent-Press-Telegram—and started a war.

Southland defenders of the majorette stance have strutted out in battle array. They have flung down the baton in challenge to the pretty charm school instructor who dared to declare:

"A strutting majorette thrusts her chest out, invariably carries one shoulder higher than the other on parade, walks stiff-necked . . . overemphasizes the bust . . . sticking her fanny out."

Miss Blakeley concluded it was much easier to train for modeling an untrained girl than one "schooled in the rigid overemphasis of the marching strut."

That did it!

☆ ☆ ☆

SO FAR PROTESTS have rolled in from twirlers, twirler teachers, twirler parents and twirler converters. (Twirler converters convert twirlers into models.)

Triumphant as both model and majorette is Jo Ann Burdick of Anaheim, who led the 1953 Tournament of Roses march as a baton-twirler and teaches twirling in colleges from here to Texas.

"I have been in the employ of Bill Gordon, vice president of Universal-International Pictures, modeled for KTLA and appeared with Kathryn Grayson at the Ambassador," Jo Ann writes.

"For a majorette to have a graceful strut she must be relaxed and co-ordinated at all times. I would like to see Miss Blakeley arch her back and see what happens to the anatomy. The first thing she would notice is the hips automatically tuck themselves in.

"Only the majorette who struts improperly sticks her fanny out."

Said Ted Otis, Southland specialist in twirl instruction:

"We have no quarrel with Miss Blakeley in regard to undisciplined majorettes. However, it is the untrained majorette who exaggerates awkwardly.

"Our aim is good posture and an erect prance."

Otis said his conception of the strut is "not an exaggeration, but a graceful, erect posture that you would like to see anywhere—in a parade, in a ballroom or at tea."

Majoretting, he declared, develops "rhythm, poise and confidence."

☆ ☆ ☆

MAJORETTES not only make good models, Otis argued, but also have a head start for success in the entertainment world.

Sonie Rogers, 1953 Miss Majorette of America, is a top-flight model on the side, the twirling coach pointed out.

Among lovely ladies who have flipped a baton or two en route to national fame he listed Barbara Britton, Elise Knox, now Mrs. Tom Harmon, and Betty Atkinson, who did a baton twirling act on ice and ended up marrying Sonja Henie's former skating partner, Charles Hain.

During her Poly High career Betty was proclaimed the first drum majorette in Southern California. She graduated to fame with Fred Waring and became a national figure modelling for posters as the Chesterfield Girl.

"I have received no complaints," Otis stated firmly, "about exaggeration in my majorettes, whether of the bustline or the derriere."

The record shows plenty of cases of majorettes succeeding as models, Ted concluded.

"Who can show me a girl trained only as a model who can prance gracefully as a majorette?"

☆ ☆ ☆

"MAJORETTES have terrific posture and co-ordination and a fine sense of rhythm," declared Jan Rinella, instructor at Lorraine Doyle School of Modelling.

"Most untrained girls come to us with shoulders slumping from carrying schoolbooks," she said. "Majorettes have straight shoulders—after all, you use both hands in baton twirling. They also have smooth footwork and graceful, erect walk. As modelling prospects, they have nimble poise.

"Besides, they're usually very pretty."

Two of Miss Rinella's majorette-models are featured Saturdays on the Tele-Teens program—Dorene Brewster, 16, and Donna Walker, 12.

★ ★ ★

THE OUTRAGE of majorette parents reacting to Miss Blakeley's attack was summed up by Mrs. Dorothy Routh of 6120 Lemon Ave.

She said the Blakeley complaint was "an insult to the Twirlerette World."

"As president of the TPA—Twirlerettes Parents Assn.—I feel I can speak for all mothers who have children taking baton lessons," she declared.

"My daughter, Lana, is now 8 years old and one of the top twirlers of her age group. She is also majorette mascot for the North Long Beach Lions Club All Girls Band.

"Twirling has helped her a great deal in poise and grace."

"After a twirling performance in North Hollywood, Lana was approached with an offer from a very prominent modeling school."

So, there, Miss Blakeley!

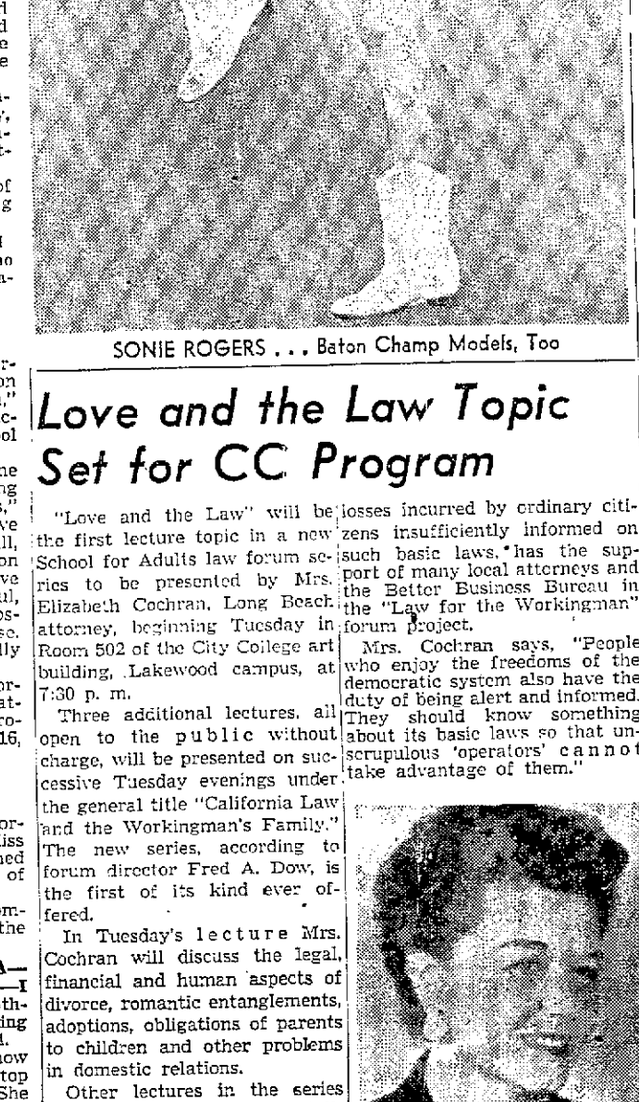

SONIE ROGERS . . . Baton Champ Models, Too

EX-MAJORETTE Doreen Brewster models on Tele-Teen program.

Russia Was Abe Lincoln Target, Too

Abraham Lincoln, whose birthday comes next Friday, is usually thought of in terms of the Gettysburg Address, the War Between the States and the great problems at home.

Was he also conscious of problems abroad?

Frances Henselman, assistant librarian, says "Yes!" She points out that Abraham Lincoln was highly cognizant of the troubles of Russia, Spain, Hungary and Greece.

Here are quotations from Lincoln's letters and speeches, in tomes in the public library:

"As a nation, we began by declaring that 'All men are created equal.' We now practically read it 'All men are created equal except Negroes.' When the No-Nothings (political party) get control, it will read 'All men are created equal, except Negroes and foreigners and Catholics.' When it comes to this, I shall prefer emigrating to some country where they make no pretense of loving liberty—to Russia, for instance, where despotism can be taken pure, and without the base alloy of hypocrisy."

—Letter to Joshua Speed, Aug. 24, 1855.

* * *

"Henry Clay's efforts in behalf of southern Americans and afterward in behalf of the Greeks in the times of their respective struggles for civil liberty are among the finest on record, upon the noblest of all themes."

—Speech in Springfield July 16, 1852.

* * *

"That the sympathies of this country and the benefits of its position should be exerted in favor of the people of every nation struggling to be free; and while we meet to do honor to Hungary, we should not fail to pour out the tribute of our praise and approbation to the patriotic efforts of the Irish, the Germans and the French who have unsuccessfully fought to establish in their several governments the supremacy of the people."

—Resolution for Hungarian freedom, Jan. 9, 1852.

* * *

"Spain has one of the worst governments in the world."

—Speech in Springfield Aug. 25, 1852.

Love and the Law Topic Set for CC Program

"Love and the Law" will be the first lecture topic in a new School for Adults law forum series to be presented by Mrs. Elizabeth Cochran, Long Beach attorney, beginning Tuesday in Room 502 of the City College art building, Lakewood campus, at 7:30 p. m.

Three additional lectures, all open to the public without charge, will be presented on successive Tuesday evenings under the general title "California Law and the Workingman's Family." The new series, according to forum director Fred A. Dow, is the first of its kind ever offered.

In Tuesday's lecture Mrs. Cochran will discuss the legal, financial and human aspects of divorce, romantic entanglements, adoptions, obligations of parents to children and other problems in domestic relations.

Other lectures in the series will be "The Law and Installment Buying" (Feb. 16), "Property Law" (Feb. 23) and "After You've Gone" (March 2). A special discussion of the California workmen's compensation laws will be part of the Feb. 16 lecture.

Mrs. Cochran, who has long been concerned with the serious domestic problems and financial losses incurred by ordinary citizens insufficiently informed on such basic laws, has the support of many local attorneys and the Better Business Bureau in the "Law for the Workingman" forum project.

Mrs. Cochran says, "People who enjoy the freedoms of the democratic system also have the duty of being alert and informed. They should know something about its basic laws so that unscrupulous 'operators' cannot take advantage of them."

MRS. ELIZABETH COCHRAN Lectures on Legal Points

Drama Critic Will Give Talk

William H. Mooring, drama critic for 35 newspapers and magazines, including the Tidings, will talk on "Hollywood and Uncle Sam," to the St. Anthony's High School Mothers Club at 1 p. m. Wednesday in the Catholic Center, Sixth St. and Alamitos Ave., according to Mrs. Robert F. Robbins, club president.

Mooring, formerly editor of a film magazine in London, came to the United States as a technical adviser on the film, "Cavalcade."

Dentists Back Fluoride Plan

Dr. Lawrence Cowan of Compton, president of Third District Dental Society, announced Saturday that the society had joined state and national dental associations in reaffirming a stand in favor of fluoridation of water supplies.

"The evidence that fluoridation reduces tooth decay up to 65 per cent in children under age 12," Dr. Cowan stated, "has been proven.

"For generations over three million persons in the United States and Canada have been living in areas where drinking water is naturally fluoridated in as high or higher amounts than those recommended for dental health. In all studies by competent scientists there is no evidence of an adverse effect upon health resulting from recommended concentrations of fluorides."

Dr. Cowan will preside Monday at 8 p. m. at the society's meeting in Lafayette Hotel where the speaker will be Dr. Raymond M. Contino of Pasadena.

"The lecture will aid local dentists in making better artificial teeth and will help improve treatment of diseases of the gum," declared Dr. Morgan S. Ralls, program chairman.

NO COFFEE BILL

Hosmer's Proposal Runs Into Slow Going

WASHINGTON — Rep. Craig Hosmer's "let's-NOT-have-another-cup-of-coffee" bill has run into slow going in the House administration committee.

The Long Beach Republican reported Saturday that Committee Chairman Karl M. LeCompte (R.-Iowa) has promised "early hearings"—without a definite date—on Hosmer's bill to ban sale of coffee three days a week in House restaurants, coffee shops and snack bars.

"LeCompte said my bill didn't get to committee early enough to have a hearing this week," Hosmer explained. "He said he'd let me know when the matter could be taken up but he gave no indication that it might really be soon."

Hosmer's measure would prohibit sale of coffee in House-run eating places three days a week until the average retail price of the brew nationally drops to 90 cents a pound or lower. The Long Beach Congressman called on the American housewife to back up Congress in this coffee boycott to drive the price down.

Hosmer would have the nation drink milk and reduce dairy surpluses while bringing the law of supply and demand into play in the coffee situation.

"And speaking of boycotts," Hosmer observed, "I received a letter from a doctor here in Washington who wants me to help organize a national boycott association. There has been considerable mail received by my office on this particular piece of proposed legislation."

Ornamental Iron Gains Favor

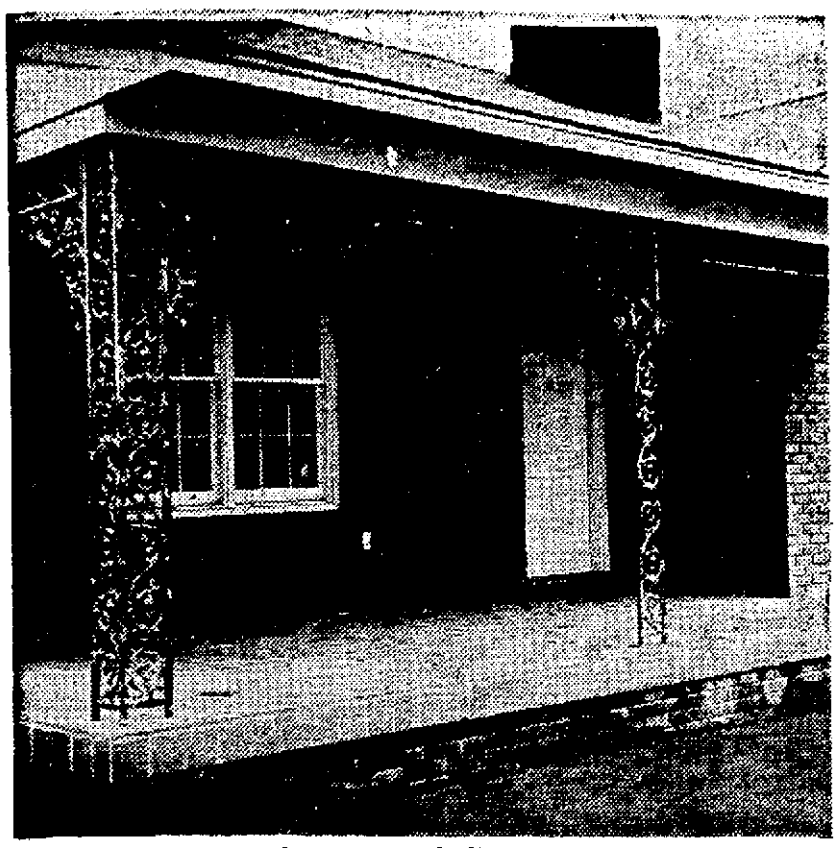

Ornamental iron's beauty and dignity cannot be denied. Its strength also makes it desirable in home building.

ORNAMENTAL IRON, 10 years ago an expensive building material, is now within the reach of the average Long Beach home owner.

Tremendously increased use of ornamental iron, both cast and wrought, by homes, churches and commercial buildings since the end of World War II has brought down the cost.

More ornamental iron has been made by the nation's iron companies in the past seven years than was used throughout the world in the preceding 10 centuries, according to Kool Vent Co., 743 Pine Ave.

The Chinese originated ornamental iron around 900 A. D., historians say, but it was the English, French and Italians of the 16th Century who first used ornamental iron as a practical material. They used it mainly for gates and window guards to prevent entry by enemies.

Today's home owners like ornamental iron not only because of its decorative appeal but because it is structurally strong. A well made ornamental iron corner column such as used on a porch will hold up a weight of 16,000 pounds.

Ornamental iron, often thought of as a decorative feature of homes of the deep south, is growing in popularity as a building material for homes all over the nation.

Ornamental iron is used to decorate entrances, provide railings for porches and steps and is used in interiors as framing for nooks and alcoves.

The permanence of ornamental iron is illustrated in the Pontalba Building in New Orleans. Built in 1848, the structure is America's first apartment house. Although much of the plaster and woodwork has been replaced, the original ornamental iron still is an integral part of the building.

SOUTHLAND'S CROSSWORD PUZZLE

(Solution to Puzzle on Page 12.)

ACROSS

1 Look over
5 Housetops
10 Foundation
15 White whale
17 Doddering
18 Redacted
20 Person of many words
21 Miss Keyes, actress
22 Animal in search of food
24 Respiratory sound
25 Kitchen utensils
27 Onetime rulers
29 Bleat of sheep: Var.
30 Japanese statesman
31 Romeo and Juliet
32 Ten-stringed guitar
33 Persian fairy
34 Battler
36 Of the kidneys
37 Motorist's mishaps
38 Roman magistrate
39 Workman who voices organ pipes
40 Bandage
41 Waterproof overshoes
44 Undeliverable piece of mail: 2 wds.
46 Contradicts
47 Forests
48 Sing loudly
51 Etcher's liquids
52 Hebrew law
53 Laughing
54 Fixed
56 Date
57 Bone of contention
59 Quote
60 Greek letter
61 Wades across
62 Strong winds
63 Large dogs
64 From one side only
66 Makes eyes at
67 Lose one's mind
68 One who favors secession
70 Pianolike instrument
71 Harpoons
74 Unfettered
75 Fault-finder
76 Score
77 Seraglio
78 Small cup of black coffee
82 Ancient country
83 Port in No. Africa
84 Infer
85 Villainous exclamation
86 Mt. Blanc
87 Twists
88 Plundering
89 Welladay
90 Make merry
92 In excessive degree: 2 wds.
94 Abrogate
96 Put a radio out of resonance
97 Propose
98 Tooth covering
99 Cloyed
100 Stop
101 Take out

DOWN

1 Obstacle skiing
2 Attractive
3 Past
4 Opium, heroin, etc
5 Turn back
6 Extraordinary persons: Slang
7 Lubricants
8 Go by plane
9 Sentry
10 Come to pass
11 Venerate
12 Gentlemen
13 Philippine negrito
14 Orange slice
15 Kind of acid
16 Muse of lyric poetry
17 Pacific
19 Paucity
23 Pay increment
26 Racecourses
28 Blowout insurance: 2 wds.
31 Well-bred women
32 Administers to
33 —— Harbor
35 Come to pass
36 Selfish use of highways
37 Resided
39 Tissuey
40 Unyielding
41 Lessen
42 Narrate
43 Acme
44 Begrimes
45 Volcanic deposit
47 Where Alice met the Mad Hatter
49 Supposes
50 In abeyance
52 Heap of silver ore
53 Lease again
55 Seed coating
57 Military group
58 Waltz: Fr.
59 Vacation accessory
61 Imaginary being
63 Erase
65 Sacred poem
66 Oklahoma Indians
67 Freed
69 Undetermined
70 Seed used in flavoring
71 Place
72 Wan
73 Slips by, as time
75 End of a sentence
77 Sought for
78 Testify
79 Film starring Rita Hayworth
80 Tremble
81 Artist's apparatus
83 Coat with tin and lead
84 Palm fruit
87 Boxing match
88 List
89 Grandparental
91 Education-group
93 Dollar bill
95 Compass reading

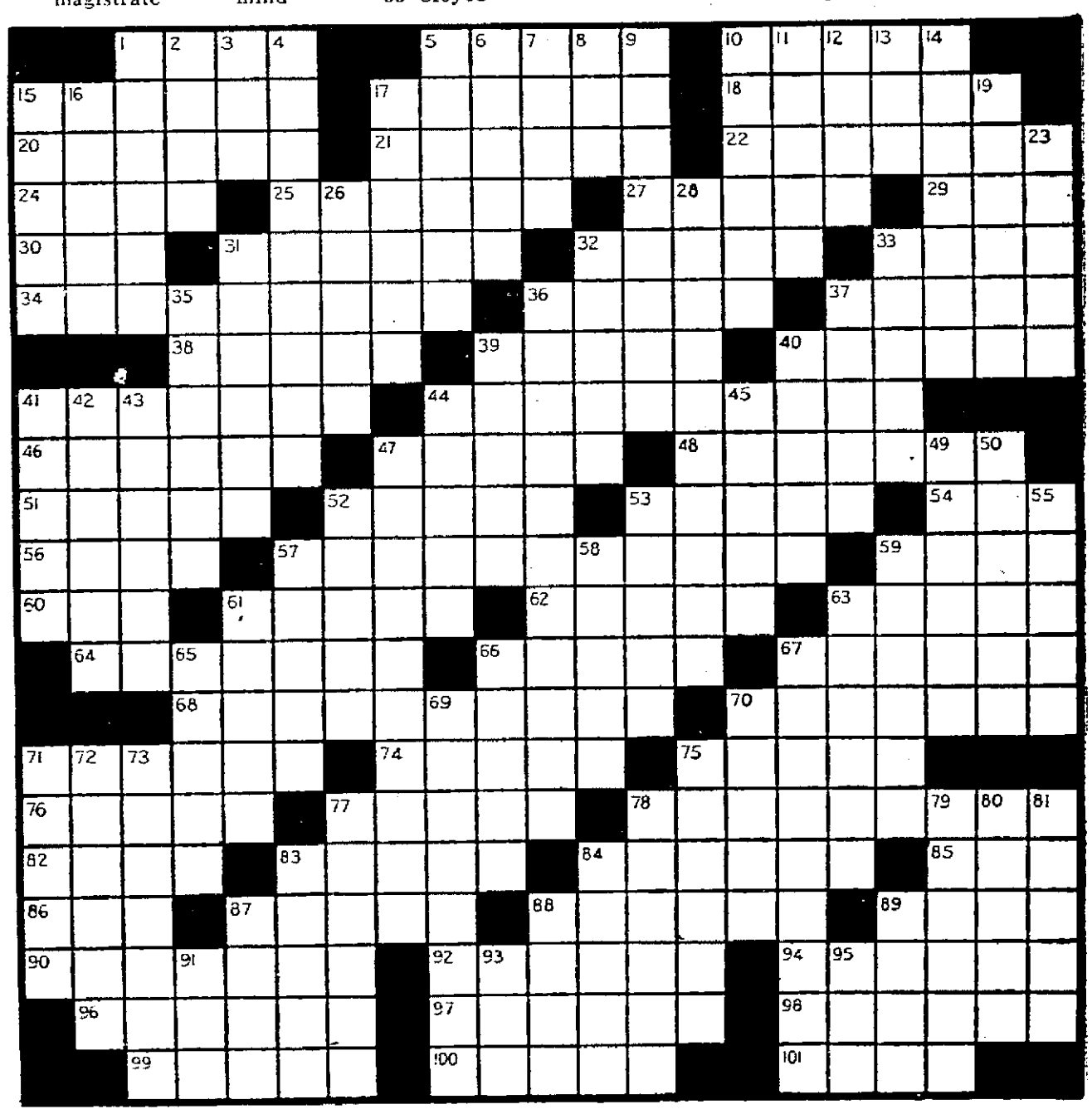

Paint It Now!
FEBRUARY SPECIAL
AVERAGE ROOM
9x12—Walls and Ceiling. 1 Coat
$14.75
Including Materials
EXPERIENCED — EXPERT
Van Calligan & Leroen
Phone 6-0894

BEST KNOWN NAMES IN
WALLPAPERS
C. W. Stockwell. Simmons. United. Birge. Warner. Imperial. Wall Trends. Lohlker Murdoch. Strahan. William Mayo. Thibaut. Van Luit. Varlar. James Byrnes. Trimz.
GRAYS
3976 ATLANTIC
(1 Blk. So. of Carson)
PHONE 4-3179

FOR ANY BUILDING JOB . . .
HAVDAHL
• Repair
• Additions
• Remodeling
• New Building
PH. 4-6831
Member, Builders' Exchange

SAVE in the long run with
KEM-GLO

The Miracle Enamel That Looks and Washes Like Baked Enamel...

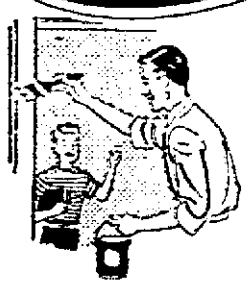

$1.48 pt. $2.53 qt. $8.49 gal.
• For kitchen and bathroom walls and all your woodwork!
• 24 colors and a white that stays white!
• Washes as easily as your refrigerator!
• Dries free of brush marks in four hours!
YOU SAVE . . . WHEN YOU SHOP FOR QUALITY
SHERWIN-WILLIAMS
203 E. 4th at LOCUST
Phone 7-4171
Also at All Sherwin-Williams Dealers

Breakfast Nooks

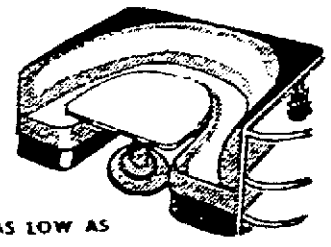

AS LOW AS $57
Table Extra
CITY WIDE SERVICE
Custom-Built Direct From Manufacturer
DAY OR EVENING
40-3416
CALL ANY TIME
Bank Terms—Free Estimates
JENKINS BROTHERS

INCOME TAX
Federal and State Returns Prepared
Every year a lot of people pay more income tax than they need to. That reason is just that they overlook legitimate deductions to which they are entitled. Don't let this happen to you. Receive your full tax advantage by letting us review with you our personalized custom check-list of deductions.
OPEN EVENINGS AND WEEK ENDS
Reasonable Rates . . . Prompt, Efficient Service
ADAMS ACCOUNTING SERVICE
3355 Atlantic Ave. (Near Wardlow Road)
PHONE 4-3813 or 4-6230
Appointments Will Save Time

BOOK REVIEWS

World War II's 'Dead Man' Hoax

THE MAN WHO NEVER WAS, by Ewen Montagu (Lippincott, $2.75).

Operation Mincemeat was one of the best-kept secrets of World War II, and only now does it come forth out of its grim nomenclature and testify to one of the greatest hoaxes ever perpetrated upon an enemy nation. This is the fantastic tale of how a dead man served to distract the German High Command from a defense of Sicily, when the Allies were poised in North Africa for the thrust into the underbelly of Europe.

It took careful planning and high luck to get the dead "Major Martin" into the hands of the Spanish, and thus subject to the curiosity of German agents. The papers the dead man carried had been planted and prayed over in the hope they would be accepted as genuine. They were, and this is the story of how it was done and what came of it.

YOUR CALIFORNIA GOVERNMENTS IN ACTION, by Winston W. Crouch and John C. Bollens (University of California Press, $2.75).

Every Californian seriously interested in his state's welfare should have a growing interest in its governmental functions, and there is no finer book that we know of from which to learn the rudiments than this one. From the making of California's constitution it tells the progressive story of organization of our state, county and city governments, and points up how each is aimed to operate for the good of the majority. To read it carefully is to have a basic knowledge of California government as it develops from your state capitol, the chambers of the County Board of Supervisors, and the City Hall.

EPISODE, by Peter W. Denzer (Dutton, $3.50).

The lad who went into the service hospital for a physical ailment was surprised when a dream world began to surround him. And the disorder sent him through the neuropsychiatric ward and into the hands of the most brutal attendants. From there he goes into a private sanatorium, where he planned escape to his girl, Julie. It is all grim and pretty terrible, but so is madness.

Illustration by John O'Hara Cosgrave from "God and My Country."

LEM SIDDONS, central character in MacKinlay Kantor's newest novel, "God and My Country" (World, $2), was an ordinary sort of man who worked with Boy Scouts for 40 years. That's pretty much what the story is and in other hands than Kantor's it would be pretty slight. But this is a most compelling and moving tale of good people and ordinary situations. It will leave the reader slowly, and he will remember it for a long time.

WHY WE SAY . . ., by Robert L. Morgan. Illustrated. (Sterling, $2).

English is a rich and lively language, filled with idiomatic expressions. Many of these expressions have lost their original meaning and now are alliterative. As we use them daily in our conversation and our writing, it is informative and entertaining to know where they came from. "Why We Say . . ." gives the answers to just why we say what we do. The book is filled with drawings and engagingly written material.

THE RIBALD READER, ed. by A. M. Krich (Dell, $.50).

They say that in ribaldry anything goes, and this is demonstrated in this thick anthology. With wit aimed at those aspects of love and sex that have most amused men and women for centuries, contributions range from Ovid's "Art of Love" to Mark Twain's "Eve's Diary," with tales by Boccaccio, Villon, Cervantes, Voltaire and many others thrown in for a veritable ribald riot.

TO MY LOVE, by Bertin Jones ($2).

Two previous books, "More of Life's Beauty" and "California Is Calling," established Mr. Jones as a poet of rank in the Golden State. Now comes his third book, containing two score reflective or sentimental poems which bring a sweet nostalgia of romantic days. Mr. Jones rhymes beautifully.

POCKET-SIZED BOOKS of the week: "The Sea Around Us," by Rachel Carson (Mentor, $.35), spectacular best-selling story of magic and mystery of the deeps; "Star Science Fiction Stories No. 2" (Ballentine, $.35), containing 14 stories never before published; "Basic Selections From Emerson" (Mentor, $.35); "Riders to the Stars," original science fiction story by Curt Siodmak that was made into a movie (Ballentine, $.35); "Six Great Short Novels of Science Fiction," by six great storytellers, an original volume (Dell, $.35).

THE SOUND OF THE TRUMPET, by Leicester Hemingway (Holt, $3.50).

This is the novelized account of a film unit that struck the Normandy beaches following the assault waves of Allied forces, and of its progress toward final documenting of the victory deep in Germany. The novel seems to lack an overall theme that might have been achieved with a bit more care. As it is the story is made up of a number of unrelated incidents, most of them bloody beyond need. But Leicester, whose big brother also writes, must be credited with an Ernest effort in his first novel.—G. L.

SHAWVER-MADE

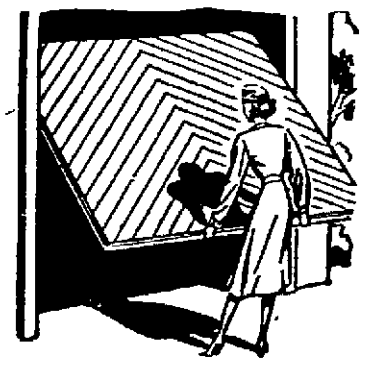

GARAGE DOORS

- Easy to raise and lower, because they are properly balanced.
- Built to last without being bulky.
- Attractive, because well-designed and expertly made.

Call us for FREE ESTIMATE
Convenient Terms

SHAWVER COMPANY
1000 E. Hill 6-4211

Southland Art

By Vera Williams
Independent-Press-Telegram Art Editor

Long Beach art exhibits this week:

Hotel Lafayette Gallery, Broadway and Linden Ave.: Oils by Robert Clark, water colors and drawings by David and Lois Cytron.

Pacific Coast Club Gallery, 850 E. Ocean Blvd.: Paintings, etchings, block prints, lithographs by John Wardman.

Municipal Art Center, 2300 E. Ocean Blvd.: Oriental, Renaissance and contemporary woodcuts; Art Mart.

Long Beach Branch Los Angeles County Medical Association, 814 Pine Ave.: Paintings by Neil Jacobe.

Spectrum Club Gallery, 225 E. Third St.: Paintings by members.

THREE MEMBERS of the Southern California Artists' Guild will show paintings in Hotel Lafayette Gallery through March 6. Robert Clark is showing oils and David and Lois Cytron are showing water colors and drawings. This is part of a recent exhibition in Palos Verdes Art Gallery.

DR. PAUL DIETERLE, chemist long associated with the textile industry in France and Spain, will give a gallery lecture at 4 p. m. today in Municipal Art Center, 2300 E. Ocean Blvd. Dr. Dieterle began collecting Japanese prints in 1920 and has collected prints from all over the world for the past 20 years. His subject will be "Print-Making Processes," illustrated with the current "Art of the Woodcut" show in the Art Center. Dr. Dieterle has an interesting collection of Chinese and Japanese textiles of the 16th, 17th and 18th Centuries, and will lend the silks to the Art Center for the "Silks for Sinners" exhibition Feb. 18-March 7.

MILFORD ELLISON of San Diego will have a one-man show of his recent water colors, painted in Mexico, in Laguna Beach Art Gallery through Feb. 28. These paintings are the result of his recent trip to Mexico, where he spent a year on a sabbatical leave from his position as art teacher at Point Loma High School. He received a master's degree of fine arts, magna cum laude, from Mexico City College, which also honored him with a one-man show of his paintings. The regular members' February-March show is on in the main galleries. The exhibits will open formally with the monthly tea today, with the South Coast Garden Club members hostesses.

WHEN MEMBERS of the Long Beach Chapter of the Scripps Alumnae Association open an exhibition in the Municipal Art Gallery here March 5, their show will include paintings, sculpture and ceramics by the Scripps all-artist art faculty as well as the work of many well known western artists who have studied with them at Scripps or Claremont Graduate School.

Organizer of the exhibit is Millard Sheets, who is director of art at both Scripps and CGS as well as a painter of national repute.

AN ART TEA honoring Norman Yeckley and opening his one-man exhibition of paintings at Addington's in Desert Hot Springs is slated for today. The tea will be from 2 to 4 p. m. and the public is invited. The gallery will show his paintings for 10 days, and the doors will be open from 1 to 4 p. m. daily for browsing. There is no charge at any time.

Shutterbugs Prepare for Salon

SEVERAL MEMBERS of the Long Beach Camera Guild have had prints and slides accepted for showing in the 17th annual Circle of Confusion Salon. Lowell Weeks of the local club was one of 10 lucky contestants to receive an honorary award. The salon will be open to the public. Black and white prints will be exhibited in the Whittier Art Gallery, Painter Ave. in Whittier, from today until Feb. 21; color slides in the Jonathan Bailey School auditorium, Whittier, at 8 p. m. Feb. 11 and Feb. 20.

The Southern California Council of Camera Clubs, of which the Long Beach Guild is a member, will have a combined field trip and black and white print competition in the Alhecama Theater, 914 Santa Barbara St., Santa Barbara, at 2 p. m. Feb. 14. Channel City Camera Club will be host.

Color competition of the Council will be at 8 p. m. Feb. 16 in South Gate City Park Auditorium, 4900 Southern Ave., South Gate. Foto Forum will be host.

At recent Council competitions Virginia Callender of the Long Beach Guild won first place in black and white and Murray Shaner honorable mention. In color Carl Van Steenbergen placed third.

COMMUNITY CAMERA CLUB will meet at 8 p. m. Wednesday in Fellowship Hall, 14752 Jackson Ave., Midway City. . . South Bay Camera Club will meet at 8 p. m. Wednesday in Room 105, Redondo Union High School, Redondo Beach.

The World of Stamps

By Harry Rickard

Collectors now have an opportunity to look for the newest U. S. rarity.

It seems that some time last summer, someone in the Bureau of Printing and Engraving, in error, used a quantity of the watermarked paper set aside for revenue stamps to print some of the $1 Wilson stamps.

Get out your watermark detector and see if you have one of these desirable specimens showing a watermark. The normal copies have no watermark.

Flower stamp collectors will like the beautiful new set from San Marino, with flowers in color. Each of the values has a different flower portrayed.

The already-issued Royal Visit stamps of Fiji, Bermuda, New Zealand and Jamaica, and also the Bermuda Conference set of two, are now obsolete and rising in value. Be sure to get the coming Royal Visit stamps as issued.

Supplement time is here. You will find most all the new albums supplements on your dealer's shelf for the 1953 stamps. The Scott line will appear in the spring.

QUEEN'S WORLD TOUR STAMPS
New and Scarce
ACE STAMP HOUSE
413 East Third St. — Long Beach
One and One-Half Blocks
East of American on Third

To Buy or Sell
STAMPS & COINS
E. E. Morrison's
STAMP & COIN SHOP
U.S. & Foreign stamps and coins, albums and supplies.
Large Stock — Low Prices
1143 Pine Ave., Long Beach 13, Cal.

"TO MY LOVE"
By Bertin Jones
A lovely volume of heart poems.
The Ideal Gift for the One You Love. $2.
BUFFUMS' Long Beach
J. W. ROBINSON'S Los Angeles

BOOKS ON PHOTOGRAPHY
Complete Selection
BOSSERT'S CAMERA SHOP
213 E. 4th Ph. 6-6404

IN Military SERVICE

AIR ★ LAND ★ SEA

Mr. and Mrs. Don F. Slocombe, 4136 Rose Ave., witnessed the graduation of their son, Donald Keith Slocombe, 23, from Texas A. & M. College recently. He received a bachelor of arts degree and a commission as second lieutenant in the Infantry.

Lt. Slocombe will report for duty this month at Fort Hood, Texas, with the First Armored Division. He was a captain in the ROTC at Poly High School.

LT. DONALD K. SLOCOMBE
Graduates With Honors

S/SGT. JAMES R. SELOVER, bandmaster of the 15th Rifle Co. at Seal Beach Ammunition and Net Depot, is a member of Long Beach Municipal Band. He resides with his wife, Jean, and son, Wayne, 1, at 5860 Fairbrook St. A graduate of Wilson High and Long Beach City College, he finds time to attend Long Beach State College.

The band he directs is a 20-piece marching and dance band.

TWO COUSINS, Pvt. John V. Creighton of Long Beach and Pfc Vern W. Creighton of Altoona, Pa., met recently in Korea after a 10-year separation. John is the son of Mr. and Mrs. John V. Creighton, 630 Obispo Ave., and his wife, Georgeanna, lives at 6465 Walnut Ave. He is a file clerk in the Eighth Army public information office.

FIELD RADIO operator with the Ryukyus Command Signal Service is 1st Lt. Boyd A. Brown, whose wife, Maureen, lives at 1151 Belmont Ave. He is the son of Mr. and Mrs. Allen B. Brown, 1091 Roswell Ave. The soldier formerly was electrician for the Santa Fe Railroad.

HIS HELICOPTER flight training completed, Lt. Cmdr. Milford A. Merrill, son of Mr. and Mrs. A. E. Merrill, 753 Dawson Ave., has reported as a qualified helicopter pilot to Naval Air Station, Patuxent River, Md., for duty. He completed his training at Pensacola, Fla.

Obituaries

FRAZIER—Ivory William Frazier, 39, of 779 Via Wanda, died Saturday. He was a native of Fredericktown, Mo., and lived here 13 years. He was a member of the Baptist Church and Hod Carrier's Union. Surviving are his wife, Anita; sons, Robert, William and Larry, all of Long Beach; parents, Mr. and Mrs. Roe Frazier; five brothers and three sisters. Service will be at Arcadia-Ironton, Mo. Loper Funeral Service is directing local arrangements.

HASTINGS—Mrs. Daisy A. Hastings, 68, resident of Long Beach from 1921 to 1947, died Friday at her home in Beaumont. She was a native of Enfield, N. H. Surviving are her husband, LeRoy N.; son, LeRoy C. and daughter, Mrs. Myrtle Alexander, both of Bellflower. Service will be at 2 p.m. Monday in Weaver's Mortuary chapel, Beaumont.

PEDERCINI—William Albert Pedercini, 25, of 2358 Lewis Ave. died Friday. He was born in North Adams, Mass., and had lived here one and one-half years. He was employed by a dairy. He was a veteran of the Korea war. Surviving are his wife, Lorraine; daughter, Dianne and brother, Frederick, both of Long Beach; half-brothers, Robert N. Bligh and Louis J. Pedercini, and half-sister, Mrs. Gertrude Roberts. Service will be at 3 p.m. Monday in Mottell's chapel, with interment in Sunnyside Memorial Park.

BARCUS — William Benson Barcus, 67, of 181 E. Pleasant St. died Saturday. He was a native of Wilmington, Del., and came to Long Beach in 1920 from Somerset, Ky. Surviving are a son, Harold W., and a sister, Mrs. Alice Stevenson. Service will be at 9 a.m. Monday in Mottell's Chapel.

DUNN—Joseph Erman Dunn, 64, of Arnold, Neb., visitor in Long Beach since last November, died here Friday. He was a native of Benidect, Neb. Surviving are his wife, Pearl; son, Joseph Edward; daughter, Mrs. Theodore Koefoot Jr.; brother, Vincent. Service and interment will be at Arnold. Sheelar-McFadyen Mortuary is in charge of local arrangements.

YAMBERT—Mrs. Daisy May Yambert, 76, of 1290 E. Ocean Blvd. died Friday. She was a native of Winchester County, Ill., and came to Long Beach from Costa Mesa five months ago. Surviving are a son, Henry Nelson; brother, Henry W. Tripp, and sister, Mrs. A. A. Heisse. Service will be at 1 p.m. Wednesday in Mottell's Chapel. Entombment will be in Melrose Abbey Mausoleum.

McNEILL—Col. Thomas F. McNeill (USA-ret.) of Racine, Wis., died here Saturday while visiting a brother, John H., 3609 Gardenia Ave. He was a native of Creal Springs, Ill., and a veteran of World Wars I and II. Also surviving is another brother, Roscoe, and a daughter, Mrs. Margaret McGraw. Services will be at Arlington National Cemetery Feb. 13. B. W. Coon Funeral Home is directing local arrangements.

CHRISTY—Thomas Christy, 69, of 2882 Elm Ave., died Saturday. He was born in Peaksville, Mo., and came here six years ago from St. Louis, Mo. Surviving are his wife, Caroline E.; daughter, Mrs. Eloise R. Bodiford; brothers, B. F. Christy and Albert Christy, and a sister, Mrs. Fannie Edwards. Service will be at 2 p. m. Monday in the Sheelar-McFadyen chapel.

MAREK (Downey)—Mrs. Virginia Marek, 40, of 9627 LaReina Ave., died Wednesday after a traffic accident. She was born in Eureka, Utah. Surviving are her husband, Alvin; daughters, Linda Christine Marek and Shirley Smith, and a son, Gerald Wayne; sisters, Mrs. Frances Fain, Bell Gardens, and Mrs. Mabel Ann Arthurs; a brother, Lester William Chatterton of Bell Gardens. Service will be at 11 a. m. Monday in Miller Chapel. Interment will be in Rose Hills Memorial Park.

CLINE (Paramount) — Mrs. Jessie Lee Cline, 55, of 13433 Dempster Ave., died Thursday. She was born in Oklahoma. Surviving are her husband, Charles Jasper; sons, Charles Lloyd of Lynwood and Carl Jean of Bell Gardens; daughters, Mrs. Marjorie Arleen Adams of Downey, Mrs. Lola Mae Gill of Garden Grove and Opal Woolverton of Stanton; sisters, Mrs. Edith Hollingsworth and Vela McCracken. Service will be at 2 p. m. in Miller chapel. Interment will be in Westminster Memorial Park.

TATE (Bellflower) — Mrs. Martha Pearl Tate, 50, of 16615 Ardmore Ave., died Friday. She was born at Tampa, Fla., and had lived in Bellflower 18 years. Surviving are sons, Ansel and Frank, both of Bellflower, and Marion. Service will be at 2 p.m. Monday in Paramount Mortuary chapel. Interment will be in Rose Hills Memorial Park.

THOMPSON (Bellflower) — Mrs. Lydia Thompson, 74, of 14027 Greenbrier Rd., died Saturday in Puente. She was born in Wales and came to California from Salt Lake City in 1930. She was a member of the Mormon church in Salt Lake City. Survivors include a son, William Plesier, Bellflower; two sisters, Mrs. Julia Berkhoel, Long Beach, and Mrs. Susan Pickering. Service will be Monday at 2 p. m. in the chapel of Gallaugher and DeYoung Mortuary in Bellflower. Interment will be in Rose Hills Memorial Park in Whittier.

DESTINY
makes no appointments . . .

Too often are families unprepared for bereavement. You can protect yourself and family by planning NOW — Carefully and Judiciously — when reason is not smothered by emotion.
You want a final tribute to be a service of utmost reverence, beauty and dignity—completely arranged and reasonable in cost.

We invite you to inquire about the requirements and costs of funeral services—without obligation.

Call or write
MOTTELL'S
Mortuary & Chapel
Third St. at Alamitos
6-2284 Long Beach
"More for Less, and More Graciously"

NEW GADGET GIVES HEARING AIDS A BOOST

TULSA, Okla. — (AP). Tiny transistors that power wrist radios and prolong the life of hearing aid batteries will open a new era in electronics, a prominent scientist said here.

"We've given some transistors the equivalent of 10 years intensive continuous running and they still haven't quit," said General Electric Expert Richard F. Shea.

The transistor, about the size of a pencil eraser, was demonstrated at the sixth annual Southwestern Institute of Radio Engineers conference Saturday.

Ship Arrivals, Departures

(Compiled by the Marine Exchange)

ACTIVE VESSELS IN PORT SATURDAY

Vessel	Berth	Operator	Due to Sail	For
A. C. Rubel	107	Union Oil	Feb. 9,	Richmond
Amagisan Maru	191	Mitsui	Feb. 7,	Buenaventura
Aristidis	LB-30	Cent. Amer SS	Feb. 8,	Yokohama
Alba	LB-7	States Marine	Feb. 9,	Yokohama
Billton	179	Java Pac. & Hoegh	Feb. 6,	Cape Town
Ciudad Marelro	156	Mexican Pet. Corp.		Indef.
Celestial	230-A	States Marine	Feb. 6,	Havana
California	LB-2	Quaker	Feb. 8,	San Fran.
Chryssi	173	Standard Oil	Feb. 7,	Yokohama
George Olson	200	Oliver J. Olson	Feb. 6,	Coos Bay
George Luckenbach	228-E	Luckenbach	Feb. 7,	San Fran.
Hawaiian Refiner	195	Matson	Feb. 7,	San Fran.
Kambodia	LB-3	East Asiatic Co.	Feb. 7,	St. Thomas
Kikokawa Maru	LB-5	"K" Line Lbr.	Feb. 7,	Yokohama
Lumberjack	LB-31	Owens Park Lbr.		Indef.
L. P. St. Clair	151	Union Oil	Feb. 7,	Oleum
La Coubre	230-E	Independence	Feb. 6,	San Fran.
Marcos	145	Sere Shipping Co.	Feb. 8,	Yokohama
Minnesota	173	Texas Co.	Feb. 7,	Seattle
Nikobar	LB-29	East Asiatic Co.	Feb. 9,	Portland
President Taft	155	American Pres.	Feb. 7,	San Fran.
Ryusan Maru	LB-28	NYK	Feb. 7,	San Fran.
Steel Designer	LB-1	Isthmian	Feb. 7,	San Fran.
Tabian	150	Java Pac. & Hoegh	Feb. 9,	San Fran.
Wildewake	LB-54	States Marine	Feb. 9,	Yokohama
Winnipeg	230-D	French	Feb. 8,	Rotterdam

DUE TO ARRIVE

Vessel	Berth	From	Operator	Due to Sail
Fairport, 176		San Fran.	Arrow	Feb. 8
Los Angeles, 60		Antwerp	Johnson	Feb. 11
Mathew Luckenbach, 230-B		San Fran.	Luckenbach	Feb. 8

VESSELS DUE TO ARRIVE TODAY

Vessel	Berth	From	Operator	Due to Sail
Benny Skou, Anc		Vancouver	Baker SS	Feb. 8
Charles S. Jones	LB-77	Portland	Richfield Oil	Feb. 7
David E. Day, LB-16		Seattle	Richfield Oil	Feb. 7
Doctor Lykes, 168		New Orleans	Lykes	Feb. 8
Eiryaku Maru, 159		Corinto	NYK	Feb. 10
Heranger, 250-D		San Fran.	Westfal Larsen	Feb. 9
Hilmare, Anc.		New Orleans	Italian Nav. Co.	Feb. 7
Lempoc, 150		Port San Luis	Union Oil Co.	Feb. 8
Tawak, 181		Portland	Java Pac. & Hoegh	Feb. 10
Oakhurst, Anc.		Vancouver	Hadjilias	Feb. 8
Scottish Monarch, 168		Cardiff	Furness	Feb. 8
Syosset, 238		Ventura	General Pet. Corp.	Feb. 8

INDUSTRY OUT TO CHANGE THIS

One in Each 10 U.S. Men Does Not Possess a Suit

NEW YORK—(U.P.) One of every 10 American men doesn't own a suit of clothes, it was reported today.

Officials of the clothing industry said 20 per cent of the wage earners who do own a suit haven't had a new one in more than five years.

Results of a survey made public by the Men's Wear Inter-Industry Council showed purchases in the United States add up to an average of a half a suit per man per year. Eighteen per cent of the men who own half the suits sold over a five-year period.

Twenty-two per cent of the farmers reported they don't own a suit and 10 per cent of the laborers and men who work in uniforms said they stuck to sportswear off the job.

Max Schmitt, president of the Wool Bureau and an official of the council, said the clothing industry has been inspired by the figures to start what he regards as a most modest campaign. He wants to persuade every wife to let her husband have at least one suit of clothes, with or without a vest and two pairs of pants.

It's a ticklish business, too, Schmitt admitted. Ways have to be found to increase male clothing purchases without trimming the feminine share of the budget.

That may not be too difficult, he said, now that so many homes are equipped with television sets, mixers, beaters, vacuum cleaners, dish washers, air conditioners and other gadgets dear to a woman's heart.

"It is no new thing to say that under our social setup, man comes last on the shipping list after mother and the children," Schmitt said.

"A man wears a 14-year-old overcoat another year so he can buy a television set or a new radio. A man can make a suit do for another year, if he has to, so he can buy a new refrigerator."

Schmitt said women were not to blame for this situation, however.

"We must consider that women's clothes change style all the time," he said. "That's why they have to buy more."

The clothing manufacturers' plan to use what they think is a subtle appeal to women's generosity. The idea is to convince every woman, Schmitt said, that the better appearance her husband makes, the more successful he will be, the more money he will make and the more clothes he can buy for his wife.

Grain to Be Stored in 'Mothball' Fleet

ASTORIA, Ore.—(U.P.) Capt. E. E. Thorne, superintendent of the Reserve Fleet at Cathlamet Bay, here, said he had been notified Saturday by the Maritime Commission at Washington that ships here and at Olympia, Wash., had been approved for storage of surplus grain from Pacific Northwest wheat fields.

Some 100 ships in the Astoria Reserve Fleet and 35 at Olympia will be used for storing the grain, according to the Astoria Chamber of Commerce. Each ship would store about 400,000 bushels of grain.

Lakewood Park Official Going to State Conclave

ED WALKER
Confers on Recreation

Ed Walker, supervisor of Lakewood Park, Recreation and Parkway District, will attend the sixth annual California Recreation Conference in Santa Rosa Feb. 14 through 17.

Addresses are scheduled by Joseph Prendergast, executive director National Recreation Assn.; John Synon, secretary to Gov. Goodwin Knight; Richard Graves, former executive secretary, League of California Cities, and Al Spinner, president of the National Industrial Recreation Assn.

Among the subjects to be discussed at workshop sessions are administration of a recreation agency, function of lay board members and commissioners, planning of areas and facilities, supervision of recreation personnel, leadership and planning of activities and family recreation.

Designs of club houses and recreation centers, lighting and landscaping will also be discussed.

TOWNSEND NOTES

The following Townsend meetings are scheduled this week:

MONDAY

Club 1 — Meets with Mrs. Susan Meadows, 1434 Peterson Ave. 2 p. m., Mrs. Laura Ryder in charge.

Bellflower — Flower & Orchard 12 noon pot luck dinner. Mrs. Bertha Stevens, presiding.

TUESDAY

Club 7 — 600 Cedar Ave., 7:30 p. m. Dr. John A. Harris will show his latest travelog. Public invited. President, R. E. Watson presiding.

THURSDAY

Club 5-A — 1490 California Ave., 8 p. m.

FRIDAY

Club 3—1780 Orange, 7 p. m. President, Mrs. W. A. Dingley, in charge.

FIND WHAT YOU'VE LOST through a Lost ad, as so many have done! Phone 6-9071 for an ad-writer.

Iowans Honor Early Patriots

In memory of George Washington, whose hobby was playing the flute, Clayton Barrie, Iowan who is flutist with the Municipal Band, will play several solos at the dinner meeting of the Iowa Association of Long Beach at 6:30 p.m. Monday at 728 Elm Ave. Lincoln's Gettysburg address also will be given.

C. W. Spoor, formerly of Whittemore, Iowa, will give instrumental and vocal numbers in both "eastern and western" style.

President Charles E. Baldwin will preside. The midwinter Iowa picnic Feb. 27 in Lincoln Park, Los Angeles, will be announced.

DINE AT . . .
Welch's
THIS WEEK

INSURANCE SECURITIES INCORPORATED

TRUST FUND

Sponsored by

INSURANCE SECURITIES INCORPORATED

Issuing 10-Year Participating Agreements
Single Payment or Accumulative Plans

Prospectus May Be Obtained Either From

MAIN OFFICE

2111 Franklin Street — Oakland 12, California

or

DAVID FEUER, Div. Mgr.

Long Beach Division Office
406 TIMES BLDG.

Long Beach, California
Telephone 70-8931

Just Price this Beautiful New Pontiac!

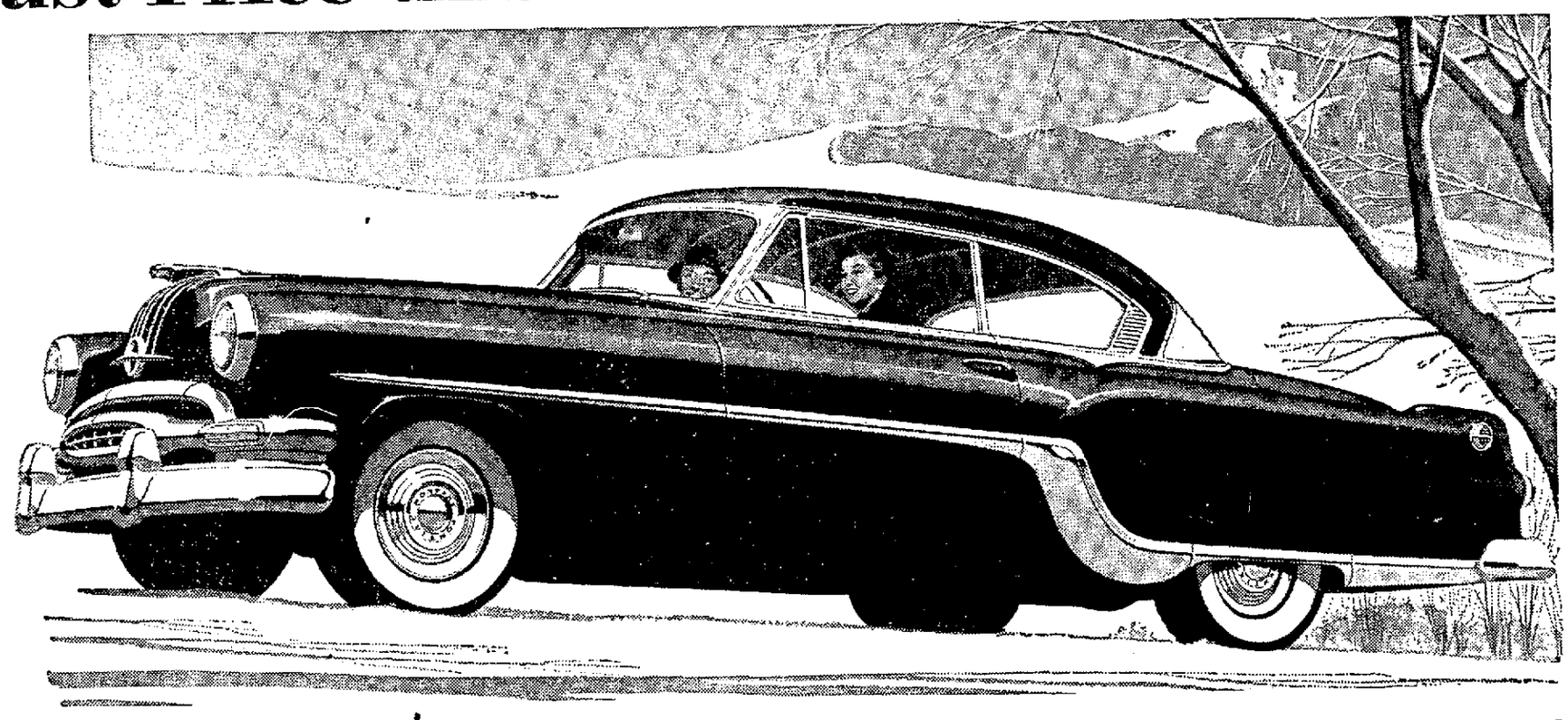

FINE-CAR POWER CONTROLS*—Pontiac offers you all of the modern power and driving conveniences—improved Power Steering, new Power Brakes, new Electric Window Lifts, Air Conditioning and the famous Dual-Range Hydra-Matic Drive.

COMFORT-CONTROL SEAT*—There's perfect comfort for any driver with Pontiac's exclusive, fully adjustable front seat that moves forward and backward, up and down and tilts at a touch.
*Optional at extra cost.

Never has a low price bought such quality and performance!

Do just two things and you'll make a fast and firm decision that Pontiac is your best buy.

First, get behind the wheel and drive the new 1954 Pontiac Chieftain. You'll be very pleasantly surprised at its spectacular performance and its marvelous ease of handling. Look around you at all the features that speak of quality—luxurious fabrics, fine-car appointments, extra conveniences everywhere. And remember that Pontiac's quality is most evident in its acknowledged reputation for long, dependable, economical life—assurance that Pontiac's low first cost is matched by minimum operating and maintenance expense.

Now price Pontiac! You just can't buy more quality or finer performance anywhere near Pontiac's price—a price so low that you can have all of Pontiac's new power options and still spend less than for standard models of many makes.

Come in at your first opportunity. Drive Pontiac and you'll want it. *Price Pontiac and you'll buy it!*

DOLLAR FOR DOLLAR YOU CAN'T BEAT A
PONTIAC

1545 AMERICAN

Masters PONTIAC
"THE HOUSE YOU CAN TRUST — SINCE 1919"

1545 AMERICAN

DON'T MISS DAVE GARROWAY—EVERY FRIDAY, 8 P. M.—KNBH-TV—CHANNEL 4

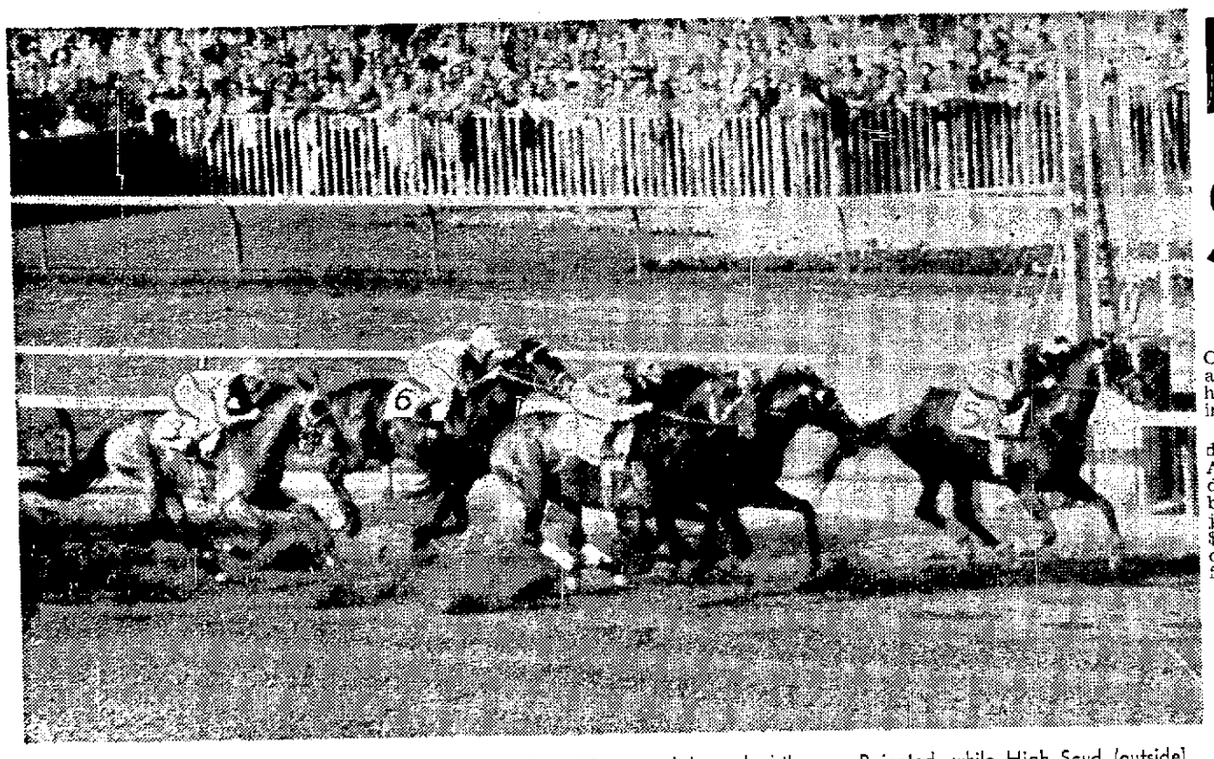

INDIAN HEMP gallops under wire to win Saturday's $15,000 On Trust Handicap, co-feature with the San Felipe Handicap at Santa Anita. Indian Hemp, ridden by Johnny Longden, scored by a length over Rejected, while High Scud (outside) was third. Find (6), the favorite, was fourth. Determine won the San Felipe.—(UP Telephoto.)

Determine Captures San Felipe Handicap

SANTA ANITA—Mix a little Crevolin luck, Molter mastery, add a dash of Ray York, and you have a combination hard to beat in this horse racing business.

This was proven again Saturday very convincingly when Andy Crevolin's Determine, saddled by Willie Molter and ridden by the one-time world traveler, joined forces to take down the $29,350 San Felipe Handicap under ideal conditions before 48,000 fans.

Despite the fact that Determine's victory margin was a comfortable length and a half over Travertime and Mr. Mustard, who dead-heated for the place, it took a bit of doing on York's part to get the job done as he was hemmed in on the rail to the final bend, and there was always a big question as to whether he would be able to get through.

However, Master York was equal to the situation throughout, and with the coolness of an Arcaro, one of the jockeys with whom he was matching wits in the fray, he eased his mount between horses to obtain running room. Once he found the path clear, he went to work with a vengeance, and by mid-stretch he had collared his rivals, ran them into the ground, and then easily withstood a belated but futile stretch bid from James Session, the fourth horse, although he was beaten only two lengths for the place.

Determine, a son of Alibhai-Koubis, is another of Crevolin's spectacular Keeneland yearling purchases, and although he was knocked down to the Alhambra automobile dealer for what now is a scant $12,000, the colt was one of his more expensive purchases at the Kentucky vendue, where he has been more or less a regular for the past six years.

When Crevolin first went back to the Kentucky sales, head-shaking veterans among the horsey set regarded him as a lamb going to slaughter, as their considered opinion held that Andy would be little more than fair game to the Kentucky hard-boots whose hospitably smooth sales methods rate them among the best merchandisers in the country.

He has come up with such fine stakes winners as Valquest, Be Fleet, Imbros, Decorated, Schatzi

Sports
INDEPENDENT-Press-Telegram
LONG BEACH 12, CALIFORNIA, SUNDAY, FEBRUARY 7, 1954

(Continued on Page B-6, Col. 6)

SURVEY SHOWS ELIGIBILITY VARIATIONS

NEW YORK—(AP). Where can a college athlete start playing varsity sports when he's a freshman and still be playing when he's a graduate student? Why, the Southeastern Conference.

Where can he play as a freshman only if his school has a male enrollment of less than 750 and if it supports teams in eight different sports? The Eastern College Athletic Conference.

Where can he be declared permanently ineligible if his coach has bought him a dinner in the good restaurant across town instead of the hash house by the campus? The Pacific Coast Conference.

Such major variations in eligibility rules were brought to light in an Associated Press survey stemming from the recent mild furor over the University of Kentucky basketball team.

Kentucky, apparently, just discovered that its post-graduate stars, still eligible under Southeastern Conference rules, wouldn't be allowed to play in the NCAA tournament. And a lot of people just discovered that the SEC allowed grad students to play.

The NCAA, like virtually every major conference, limits varsity competition to three seasons with a five-year span. And, like most of them, it rules out anyone who has completed his undergraduate work and is eligible for a college degree.

The South's three major conferences — the Southeastern, Atlantic Coast and Southern—don't have that last stipulation. If a boy still is in college it's okay with them as long as he hasn't used up his three years of eligibility. Of these three, only the Southeastern still permits freshmen to play on varsity teams, but that goes out Sept. 1. Boys now in school who competed as freshmen still will be able to play for the fourth season.

Because the 100-college ECAC includes a lot of very small schools, it has a special rule that permits freshmen to play for colleges whose male enrollment is less than 500 and for colleges under 750 if they support at least two fall, three winter and three spring sports.

The ECAC also includes the influential Ivy group, which does not allow freshmen to play and counts any year of scholastic ineligibility against the three years of competition allowed.

The border conference permits the use of freshmen and a couple of others have minor exceptions to the general rule.

The rules on recruiting and financial aid to athletes show the widest variations and usually brings the severest penalties. Hence the matter of the dinner mentioned previously.

A customary Pacific Coast Conference penalty for a recruiting violation is to fine the school and declare the athlete ineligible to compete for the offending institution. And it has ruled that "entertainment" of a prospect—like a dinner—must take place on or adjacent to the campus.

Barthel Takes Mile in Swift 4:07.5

Mal Scores Double; Richards Triumphs

NEW YORK—(UP). Joseph Barthel, Luxembourg's Olympic 1500-meter champion, scored his third straight American triumph in the Millrose Games Saturday night when he won the Wanamaker Mile off by himself in 4:07.5.

Barthel took the lead three laps from home and won by 25 yards over Fred Wilt of the New York A. C., the American champion, with Leonard Truex of Columbus, O., the Big Ten indoor champion, third.

It was Barthel's best clocking after 4:10.2 and 4:07.7 victories.

Barthel was off last in the six-man mile field as it broke from the starting line but quickly moved into second place behind Lawton Lamb of the University of Chicago. Lamb set the pace with a 61.4 quarter and a 2:04.1 half. He maintained the lead through seven of the 11 laps when Truex jumped on top for one lap. Then Barthel made his move and it was no contest.

On one circuit, he opened a 10-yard gap, on the semi-final lap he made it 15 and at the wire he was a good 25 yards in front of Wilt.

Wilt was clocked in 4:10.6, Truex in 4:12.8 and fourth-place Gordon McKenzie of the New York Pioneer Club in 4:12.9. For 1500 meters, Barthel's time was 3:42.

EIGHT IN ROW

With world record-holder Cornelius Warmerdam watching, Rev. Bob Richards of Long Beach won the pole vault for the eighth straight year but failed to reach 15 feet. He scored his victory at 14 feet, eight inches, while there was a three-way tie for second among Don Laz, Fred Barnes of Fresno State and Jerry Welbourn of Ohio State.

Sharing honors with Barthel and Richards was marvelous Mal Whitfield, who won the 880-yard run in 1:54.2 and then came back to win the Mel Sheppard 600 by five yards over Reggie Pearman in 1:10.1.

Whitfield won the 880 easily by a five-yard margin over Carl Joyce of the Quantico Marines, with Roscoe Browne of the New York Pioneer Club a close third.

Arthur Bragg captured the 60-yard dash in 6.2 seconds by nosing out Ed Waters, Morgan State sophomore. Andy Stanfield was third.

Harrison Dillard of Cleveland scored his 37th straight hurdles triumph when he won the 60-yard high hurdles for the eighth straight year in 7.2 seconds, equalling his own meet record. Midshipman Donald McAuliffe was second with Henry Johnson of the Pioneers third.

MISSES RECORD

Horace Ashenfelter of the New York A. C., Olympic steeplechase champion, had a world's record within his grasp in the two-mile run but faded in the late laps as he won in 8:53.3. Dick Ferguson of Iowa was second, a half-lap back, with Charley Capozzoli third.

At a mile and a half, Ashenfelter was three seconds under the world record pace of wilt when he set the indoor mark of 8:50.7 in 1952.

Ken Wisner, could do no better than a tie in the high jump with Herman Wyatt as both cleared six feet, eight inches.

MAL WHITFIELD breaks tape to win 880 in Saturday night's Milrose Games in Madison Square Garden. Whitfield was clocked in 1:54.2, Carl Joyce was second and Roscoe Brown third. Whitfield also won the 600.—(UP Telephoto.)

Cal Coach Heads West All-Stars

KANSAS CITY—(AP). Clarence M. (Nibs) Price, veteran University of California coach, Saturday was announced to direct the West team in the third annual Shrine All-Star East-West basketball game to be played here March 22.

A coach for the East team will be named next week.

Net proceeds of the game will go to the Shriners' hospitals for crippled children.

Colts Sign First Choice

BALTIMORE—(AP). The Baltimore Colts Saturday announced the signing of their top college football draft choice — Baylor University Quarterback Francis (Cotton) Davidson—to a 1954 contract.

The Colts said Coach Weeb Ewbank flew to the campus at Waco, Texas, this week to get Davidson's signature on a National Football League contract before Canadian pro football scouts might get to him.

Last year the Baltimore club lost its top two draft picks to the Canadians — Halfback Billy Vessels, who played at Oklahoma in 1952, and Bernie Flowers, former Purdue end.

Flowers, the No. 2 choice in 1953, has signed with Baltimore this year after one year in Canada. However, Vessels, the No. 1 choice that year, refuses to discuss coming back to the NFL until he completes a stint in the armed forces.

SC, Ducks Vie at Night

EUGENE, Ore.—(AP) The Oregon-Southern California football game scheduled for next Oct. 16 in Portland will be at night, Oregon Athletic Director Leo Harris said Saturday. It had been scheduled for afternoon.

THAT LION JINX!

Poor Browns Try Again

CLEVELAND, O.—(UP) Detroit's National Football League champions and Cleveland's powerful Browns will stage another battle Sept. 10 in the fifth annual Salesmanship Club's exhibition charity game in the Cotton Bowl at Dallas.

The Browns have yet to beat a Detroit Lions team coached by Buddy Parker. Their best showing to date was a tie exhibition game last summer.

The Clevelanders lost the playoff to Detroit in a heartbreaker 17-16 last December at Detroit.

BASEBALL ROUNDUP

Lindborg, Ex-Compton Star, Signs With Twinks

Former Compton High football and baseball star Leonard Lindborg has been signed to play with the Hollywood Stars, President Robert H. Cobb announced Saturday.

Lindborg, rated one of the top three prep athletes sought by baseball scouts after graduation last month, turned down offers from the Brooklyn Dodgers, New York Yankees, Boston Red Sox, Chicago White Sox and Cleveland Indians. However, the 18-year-old pitcher-outfielder elected to sign with the Hollywood club because, as he put it, "of the opportunity I have to advance faster with the Stars than with the other clubs."

Named all-CIF pitcher last season, Lindborg compiled a 9-2 record on the mound and hit .416 while alternating in the outfield. Included in his hurling efforts were three two-hitters and a one-hitter. He also hit safely in 21 consecutive games.

The 6-2, 185-pound youth is undecided on which position to play but will work out at both when he reports for spring training with the Stars Mar. 8 at Anaheim.

The top major league news Saturday had the St. Louis Cardinals ready to sit down and talk terms with their two balking stars, Second Baseman Red Schoendienst and Pitcher Harvey Haddix, and New York Yankee ace Mickey Mantle leaving a Springfield, Mo., hospital after a second operation on the knee.

Schoendienst, who received about $35,000 last year, reportedly is seeking about $50,000 to team up with Stan Musial and Enos Slaughter again this year as the club's "old reliables." Haddix received about $7500 last season and reportedly has asked double the figure.

The pair, the Redbirds' only major holdouts, will have their say this week in meetings with Gen. Mgr. Dick Meyer.

Mantle departed from Burge Hospital for his home in Commerce, Okla., on the crutches he will use for the next two weeks. Although the surgery was reported successful, the Yankees are expected to keep the 22-year-old switch hitter under wraps through most of spring training.

On the contract signing front, the Red Sox snagged a big pair in veteran Relief

(Continued on Page B-5, Col. 6)

RED SCHOENDIENST Seeks $50,000 Contract

3-Year Pact to LSU Coach

BATON ROUGE, La. — (UP) The Louisiana State University board of supervisors Saturday gave head football Coach Gaynell Tinsley a three-year contract, thereby breaking an old policy of giving Tiger coaches only one-year contracts.

The action, which was unexpected, came at a five and one-half hour closed session of the board. The LSU Athletic Council had recommended earlier that Tinsley and his assistants be given their customary one year contracts.

The board followed the council's recommendation on the assistant coaches, but broke a long-time policy in awarding Tinsley a three year contract at a salary of $12,500 per year.

Tinsley had been under some fire as the result of the showing of the LSU football squad the past season which ended up with a 5-3-3 record and there had been talk that athletic officials were seeking a new coach.

The past season was Tinsley's sixth at LSU and he had been working during that time under year to year contracts.

Norris, Knox Crash Pin Hall of Fame

MILWAUKEE—(AP) Joe Norris of Chicago, one of the nation's greatest team bowlers, and the late Billy Knox of Philadelphia, first man to roll a perfect game in the American Bowling Congress championships, were named to bowling's hall of fame Saturday.

Of 47 votes cast by members of the hall of fame, ABC officials and bowling writers, Knox got 40, Norris 37.

Sports on Radio-TV

TELEVISION
Jalopy Derby—KTTV (11), 2:30 p.m.

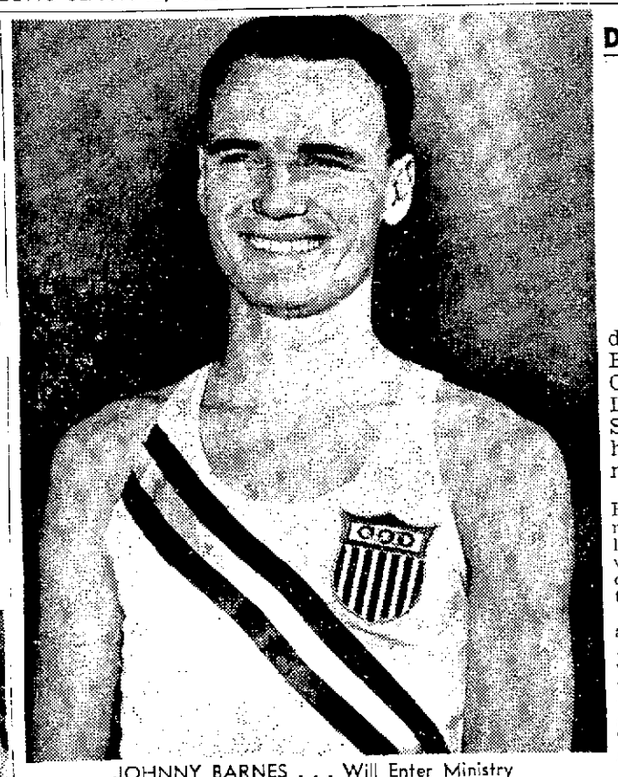

JOHNNY BARNES . . . Will Enter Ministry

DISTANCE ACE

Barnes to Enter Ministry

By JOHNY DIXON

Johnny Barnes, greatest distance runner in Long Beach history, has given up Officer Candidate School at Lackland Air Force Base in San Antonio and will prepare himself for the Presbyterian ministry.

Decision by the former Wilson High track and field captain was not a sudden one, for he long has been interested in Christian work and even in high school considered a possible future with the church.

Barnes will be transferred to an instructor's school at Chanute Air Force Base, near Chicago, within the next few days. He will serve out his final year in the Air Force as an enlisted man and will enter the San Francisco Theological Seminary in the spring of 1955. He will remain there for about two years.

In a letter to his parents, Charley and Mary Barnes of Long Beach, John wrote: "I want to serve God through the church. It seems odd that He should choose me to enter the ministry. I'm kind of overawed and a little afraid. I hope I'm capable of carrying God's word to others."

John's Air Force chaplain, Capt. Vernon J. Meerdink, has been an important influence in his life. In a letter to John's father, the chaplain wrote: "Sir, you may be assured that I make no reservations in believing that John has experienced a truly divine calling to the Christian ministry. Nearly every day he comes into the office for a brief discussion and question-answer period. In my humble estimation John has found himself and in turn has been found by Christ."

STAYS IN ATHLETICS

Barnes follows into Christian service such well-known athletes as Bob Richards, Gil Dodds, Louie Zamperini, Donn Moomaw and Dan Towler. And, like them, he hopes to continue active participation in athletics.

John won many track honors under Coach Vince Reel at Wilson High, where he competed in the low hurdles, 220, 440, 880 and mile. Graduating in 1952, he entered Occidental and under the tutelage of Payton Jordan won world renown in distance events.

Barnes' most famous victory came in the Compton Invitational of 1950 where he whipped Olympic Champion Mal Whitfield with ease. His best time for 800 meters is 1:49.6, for the half-mile 1:50.1. Twice NCAA half-mile champion and present record-holder, Barnes competed on the

(Continued on Page B-5, Col. 5)

Mathews, Lemon in Charity Tilt Today

More than 50 of the nation's top baseball stars will pair off into Major and Minor League All-Star teams today in the year's first exhibition game, a charity affair for Southland sandlotters billed for 2:15 p.m. at Wrigley Field.

Such stars as Eddie Mathews, home-run slugger of the Braves, Bob Lemon, a local boy who has become a Cleveland Indian pitching great, Gus Zernial, Irv Noren, Johnny Lindell and Freddy Baczewski will be doing their best for major league managers Chuck Dressen and Fred Haney and the Southern California Baseball Association, which will benefit from the affair.

Regular Coast League prices will prevail.

Mathews, the Santa Barbara youth who led the National League and the majors in homers last season, will be making his first Los Angeles appearance. He blasted 47 round-trippers, drove in 135 runs and batted .302 for Milwaukee.

Other Long Beach athletes competing in the all-star clash include Rocky Bridges, Lou Berberet, Eddie Bockman and Chuck Stevens.

Lindell will open on the mound for the Major Leaguers against Eddie Chandler.

Alhambra Rider Killed

TUCSON, Ariz.—(AP). Jockey Curtis Day, 28, Alhambra, Calif., died here Saturday night three hours after he was injured in a fall during the running of the ninth race at Rillito Park.

Jockey Day and his mount, Dona's Girl, was in fourth place in a field of seven horses. As the horse rounded the far turn, Day's mount appeared to stumble and the 114-pound rider was pitched to the ground. As he hit the ground, Day—appearing stunned—tried to lift himself off the track and to safety but riders on the last two horses in the field were unable to miss him as they came out of the turn.

Day was rushed to a local hospital where he died without regaining consciousness. Death was attributed to a fractured skull and chest injuries.

Today's Sports Card

Exhibition Baseball — Major League All-Stars vs Minor League All-Stars, Wrigley Field, 2:15 p.m.
Auto Racing—Jalopy Derby, Culver City Stadium, 2:30 p.m.
Soccer—California Cup Playoffs, Rancho Cienega Stadium, 11 a.m.; Riis High School, Verdugo Playground and Peck Park, San Pedro, 12:30 p.m.
Horse racing—Caliente, 1 p.m.
Tennis—Metropolitan tourney finals, Griffith Park, 12 noon.
Rodeo—Palm Springs, 1 p.m.
Roller Derby—L.A. Armory, 2:30 p.m. and 8:30 p.m.
Swimming—Palm Springs Biltmore, 1 p.m.

MAY GO RIGHT TO TOP

Jackson New Heavy 'Find'

NEW YORK—(NEA). "It is a pleasure," Morris Bimstein observed, "to leave the ring when a fight starts and know that you ain't going to have to strain yourself pickin' your guy up off the floor."

Whitey Bimstein is one of the fight game's oldest trainers and by his own modest admission has handled just about every good fighter since Napoleon.

As he was talking about the effort it takes for his thin frame to derrick a dead-as-a-mackerel pug from the canvas, Whitey was giving a soothing massage to tall Tommy Jackson, the latest addition to the thin line of questionable stars who constitute the heavyweight division's higher echelon.

"Nobody's going to put this guy on the floor, not never," Bimstein said. "This guy don't know exactly what he's doin' in the ring, but we don't care. You can't hurt him with a bat."

Hurricane Tommy, as they call him, is a lanky 22-year-old 194-pounder who has won 16 of 17 bouts and in his first nationally-televised engagement joined the ranks of those who have knocked out Rex Layne, doing it in six rounds at Brooklyn's Eastern Parkway Arena.

Jackson is an "out" choice to go right to the top of the heavyweight division because of training methods and a fighting style which hasn't been seen around Stillman's Gymnasium in years.

At the stroke of noon, when the gym opens, Hurricane Tommy bounds up the stairs clothed in a topcoat, beret and heavy work shoes, gets into boxing togs and then is a perpetual motion machine until the place closes at three o'clock.

He boxes 10 rounds daily, has to be thrown out of the ring. He works on every training device. In a fight, he's the same way.

"He's an octopus," Layne observed, after finding Jackson all over him.

His combinations consist of punches in or out of the book. He has a left uppercut. He'll lead with a right. He'll jab a couple of times before one of his arms moves out and does something else.

Out of the ring, Jackson is a bit extraordinary. He refuses to eat meat—"steak is bad for you. Had a steak once and ah lose the fight 'cause of it. Gimme veg'tables."

When Manager Lippy Breibart sat down with him to fill out a boxing license form, he asked Jackson, "Were you born in this country?"

"Nope," Tommy replied. "Was born in Georgia."

Pranksters in the gym constantly bark, "Telephone for Tommy Jackson," and it sets the lanky youth to trying to hide in dressing rooms.

"He don't trust telephones," Bimstein says. "He's never been on one, wants no part of it."

Told of an impending duel with hard-punching Clarence Henry, Jackson observed, "Be a miracle if both of us comes out in one piece."

In a fierce battle with Joe Lindsey, powerful hitting light-heavy, Jackson appeared through midway in the fifth round. His left arm dangled at his side and he clutched the top rope with his right. Lindsey blasted away with both hands at his chin for 20 seconds.

"Ah was jus' takin' a rest, lettin' him punch hisself out," Jackson said in the dressing room afterwards.

"That we gotta correct . . . I don't care how hard a punch he can take," concludes Whitey Bimstein. "He'll fight Marciano some day soon.

"And we can't let him do that."

RECORD ALBUM

Platter Plutocrat

By Elaine Hauck

EARTHA KITT
. . . She got a lift . . .

AT PRESENT, perhaps, the most successful executive in the popular record field is RCA-Victor's Joe Carlton. As manager of RCA's pop division, he's just finished a terrific year. He had much to do with Perry Como's comeback, Eddie Fisher's surge, Eartha Kitt's getaway and the Ames Brothers' hits. He seems to have the golden touch.

So his thoughts on the record business carry weight. Here are a few assorted Carlton thoughts:

"There's a faster turnover in record stars today. That's because of the discovery complex — every disc jockey thinks he's Christopher Columbus. He wants to claim he's discovered a new star. So he plugs newcomers' records much more than the records of established stars.

"We get maybe 600 applications a week from would-be singers. I look for three things in every applicant — a distinctive sound, good experience and managing, and appearance, which is a must because record stars have to appear on TV these days.

"For some reason, hit records last longer today than a few years ago. Look at "You, You, You" and "Vaya Con Dios." They were up on top for months. It's harder for a record to get to the top now, and it's also harder for it to be dislodged once it's there.

"There won't be any great reduction in the price of records. It costs less for a manufacturer to make a record now — it's down about 6 cents — but the other costs keep going up. Artists' fees, union fees, the actual cost of a recording session — they keep going up."

That, briefly, is Carlton. He is a big, vibrant personality, who loves and lives his job. His description of his work: "It's fracturous, but delightful."

ELAINE ELECTS: There's wonderful listening in "The Merry Widow," Elizabeth Schwarzkops on Angel lp, with music by Franz Lehar. Or, if it's jazz you prefer, Norman Granz' Clef label has issued two more "Jam Sessions." These feature such as Count Basie, Stan Getz, Buddy de Franco and Harry Edison. Good dance tunes are included in MGM's album, "Dancing at the Waldorf," such as "Stella by Starlight," "This Can't Be Love" and "My Funny Valentine."

TOP TEN TUNES: Eddie Fisher's "Oh Mein Papa" is still top disc on your local hit parade; (2) "Heart of My Heart," Four Aces; (3) "Changing Partners," Patti Page; (4) "That's Amore," Dean Martin; (5) "Stranger in Paradise," Tony Martin; (6) "Secret Love," Doris Day; (7) "Rags to Riches," Tony Bennett; (8) "Ebb Tide," Frank Chacksfield; (9) "Ricochet," Teresa Brewer, and (10) "Young in Heart," Frank Sinatra.

SOME of the most thrilling vocal performers ever heard are represented in this week's lps at Long Beach Public Library. Especially recommended are Banchieri, "Festino" (Primavera Singers and the Pro Musica Antiqua of New York); Honegger, "Jeanne d' Arc du Bucher" (speaking roles, chorus, and vocals, with Ormandy conducting); Janacek, "Slavonic Mass" (Moravian Mixed Chorus, with organ and orchestra); Stravinskii, "The Rake's Progress" (starring Gueden, Thebom, Conley, and Stravinskii conductor, and Wagner, "Tristan and Isolde" (starring Schock, Flagstad, Thebom, etc.)

"No eats! I got orders to come home after the show—Dad says I've been sowing so many wild oats he's going in for crop reduction!"

ONE OF THE GREATEST SALES IN MODERN RECORD HISTORY!

Buy any Columbia Lp Record—get another at HALF PRICE!

—CLIP THIS LIST AS A REMINDER—THERE ARE THOUSANDS MORE!—

Get as many as you can while you can!

Here's the chance of a lifetime to build up your record library—with any and every one of Columbia's great recorded performances, from the finest of high-fidelity Masterworks to the most exciting jazz favorites! There's *absolutely no limit* to the number of records you can buy. But the time *is* limited. COME IN NOW!

Pair 'em up in any combinations you like —here are some typical examples:

Buy Beethoven's Symphony No. 9 in D minor (Bruno Walter and the New York Philharmonic Orchestra) —get at half price Benny Goodman's Jazz Concert No. 2

Buy Tchaikovsky's Symphony No. 6 (Eugene Ormandy and The Philadelphia Orchestra) —get at half price the Music of Cole Porter (by Andre Kostelanetz)

Buy Harry James' All-Time Favorites —get at half price Liberace by candlelight

Buy "South Pacific" (original Broadway cast) —get at half price "Kismet" (original Broadway cast)

Buy Martyn Green's Gilbert & Sullivan —get at half price Duke Ellington's "Ellington Uptown"

Buy Gershwin's Porgy & Bess —get at half price Mozart's Cosi Fan Tutte (Metropolitan Opera Production)

Up to a Full Hour of Music on Each 12 Inch Record!

You can choose from the world's largest library of Long Playing Records—by the world's greatest artists!

This is just a partial listing—there are hundreds and hundreds of others to pick from! You can make up any pairs you like, just as long as both records are in the *same* series. Then for every one you buy, you can get another at HALF PRICE!

COLUMBIA'S GREAT "SALE-AND-A-HALF"

—LIMITED TIME ONLY—

"Columbia," "Lp," "Masterworks" Reg. U. S. Pat. Off. Marcas Registradas

See Your Local Columbia Record Dealer Now!

Open All Day MONDAY 9:30 A. M. to 9:15 P. M.

SEARS Long Beach

February SALES for HOMES

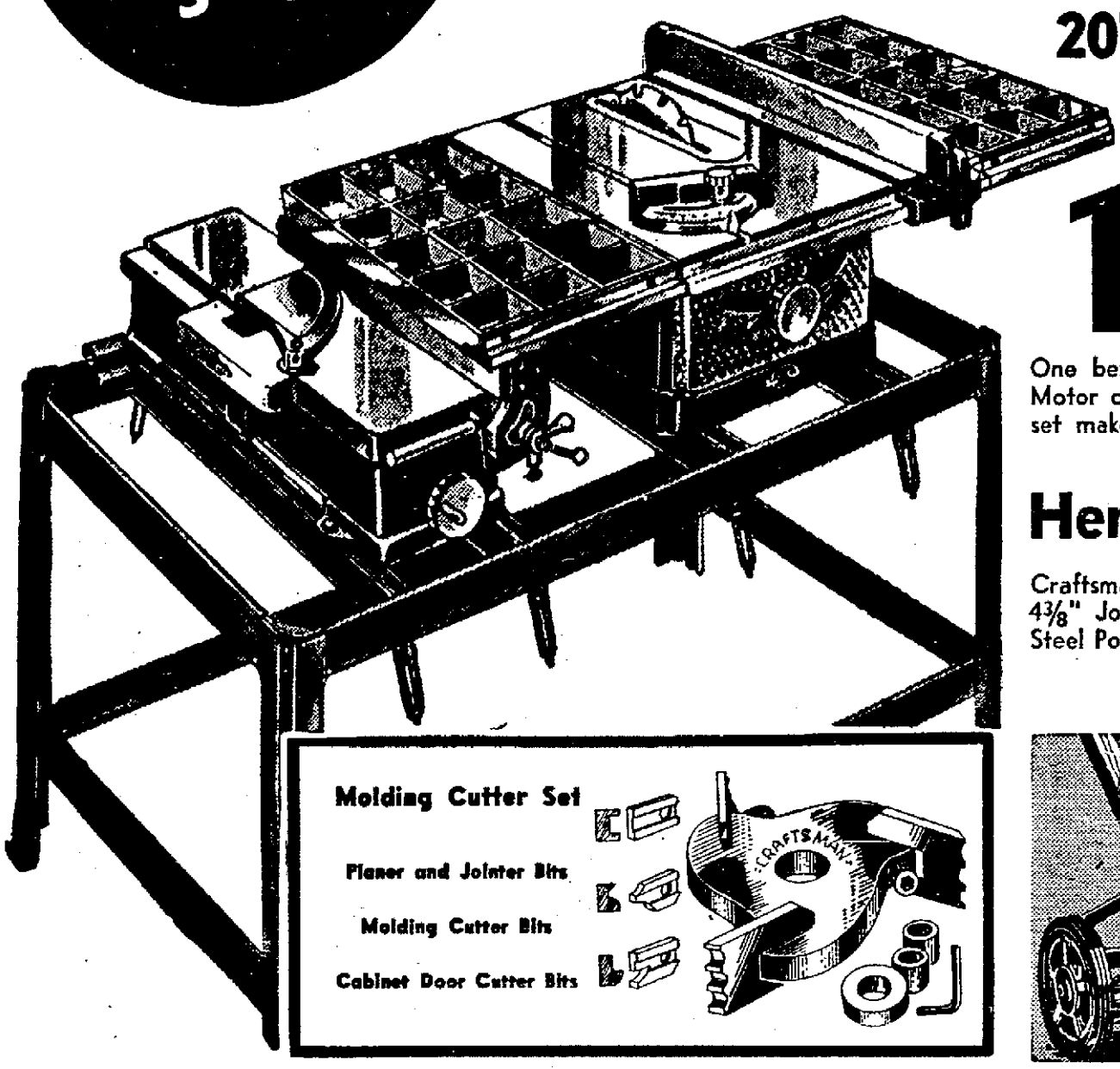

207.35 Multi-Purpose Power Outfit Combination Offer

177.35 17.74 down Easy Terms

• You make saw cuts, joints, plane, and shape all on same bench

One bench holds the saw and jointer-planer. One motor powers both. Motor connects from one to the other in mere seconds. Molding cutter set makes a shaper out of the bench saw. Finest in their price range!

Here's What You Get

Craftsman 8" Bench Saw	$66	Two Table Extensions	17.90
4 3/8" Jointer-Planer	54.50	Craftsman 1/2-hp Motor	32.50
Steel Power Tool Bench	21.50	Molding Cutter Outfit	14.95

Regular Total Price 207.35

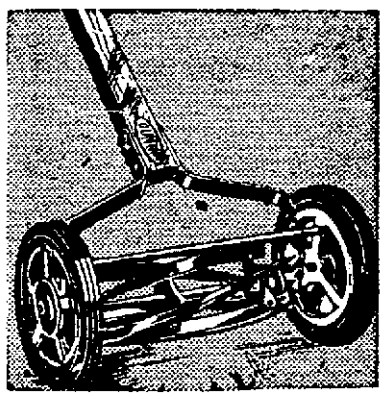

Reg. 18.95 Dunlap LAWN MOWER

16.99 pneumatic tires

Five carbon steel blades give clean 16-inch cut. Reel turns on ball bearings. Enclosed gears. Save 1.96!

1.10 Tirpolene

99c gal.

Conditions paints, enamels, plastics. Cleans brushes, rollers. Removes paint from hands, clothing.

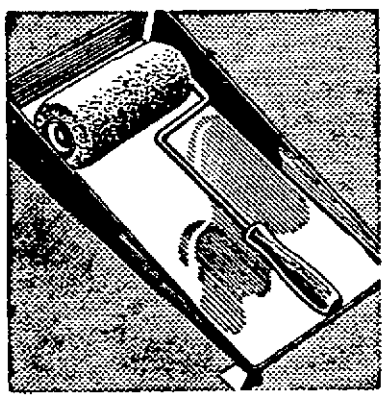

1.89 Coater, Tray

1.66

Use with oil or water thinned paints. Easy to use; gives beautiful smooth coat without laps or drips.

3.98 House Paint

3.58 gal.

Good hiding power. Gallon covers 400 sq. ft. White.

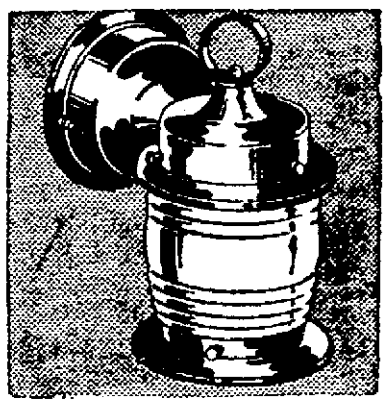

Reg. 2.49 Bracket

1.99

Choice of rust-proof solid copper or brass with brass trim. Clear glass shade holds one light. 7 inches high.

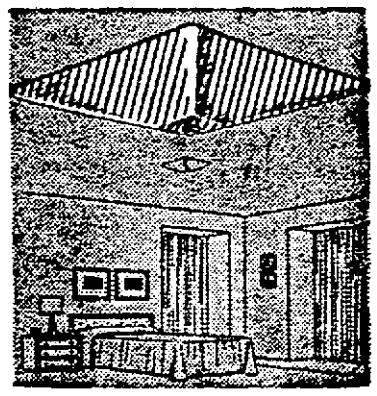

Reg. 2.98 Fixture

2.44

Modern design glass shade in sage green, Malibu coral and ivory colors. White baked-on enamel canopy.

4.49 Latex Base

3.99 gal.

Gives walls a washable, velvety finish. Can be retouched without streaks.
1.39 Quart 1.22

4.69 Flat Finish

4.22 gal.

Odorless, scrubbable enamel for walls and woodwork, in any room. Your choice of fifteen lovely colors.

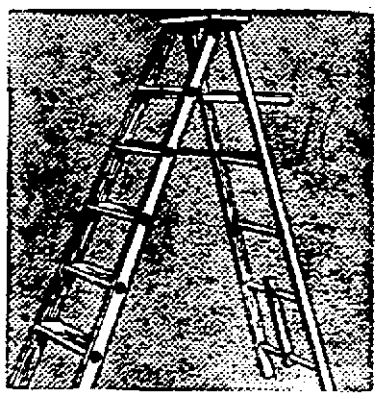

5.98 Stepladder

4.99

Each step sturdily reinforced, strong back construction. Extra wide, grooved steps. 5 ft. high.

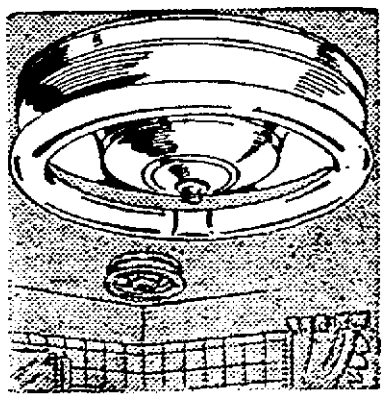

Reg. 8.95 Fixture

6.99

Fluorescent fixture is perfect for bath or kitchen. Quick 1 to 3-second starting. 32-watt bulb. 11 3/8".

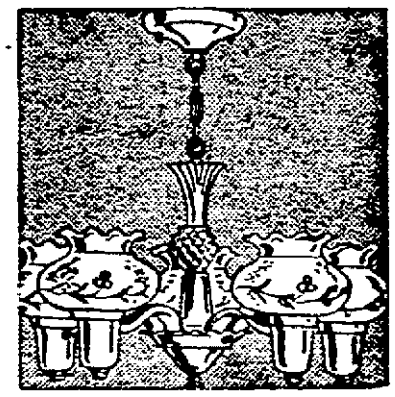

Reg. 17.95 Fixture

12.88

5-light type with frosted hand-cut glass shades. 3-way switch. Brass-plated or chrome-plated. Save!

Open Mondays and Fridays, 9:30 A. M. to 9:15 P. M. . . . Other Days, 9:30 A. M. to 5:30 P. M.

Satisfaction guaranteed or your money back

SEARS

FREE Park & Shop

American at Fifth DOWNTOWN
Free Parking Phone 35-0121 LONG BEACH

Bears Rip Trojans, Retain Lead

Once Over Lightly

by DAVE LEWIS

For many years Knute Rockne's stamp was indelibly borne by some of the nation's foremost college football coaches.

Three of the famed Four Horsemen—Elmer Layden, Harry Stuhldreher and Jimmy Crowley—set the pattern for a vast fraternity of Rockne's disciples who turned to coaching and became ranked among the country's top mentors.

Off the records, Biggie Munn has become a sort of latter-day Rockne.

In his seven-year tenure at Michigan State, he figured in the elevation of six head coaches.

In the order of their advancement from Munn's staff of assistants to head coaching jobs are Kip Taylor, Oregon State; Forest Evashevski, Washington State and then Iowa; Red Dawson, Pittsburgh; Hugh Daugherty, Michigan State; Earle Edwards, North Carolina State, and finally Steve Sebo, Pennsylvania.

The latter three, of course, stepped into head jobs only last month.

You could add a seventh in Al Kircher, who left a scouting post at Michigan State to become Evashevski's assistant when the latter moved into the Washington State job, then stayed on as head man when "Evy" went to Iowa.

Incidentally, in Sebo's case . . . the third offer from Pennsylvania proved to be the charm that lured him to the Quaker school.

In 1950, George Munger offered him a job as his assistant at Penn, but Sebo instead accepted Munn's offer at Michigan State. Munger asked Sebo again in 1952, but again he turned down the Penn job.

★ ★ ★

AS THINGS WORKED OUT, Sebo profited by remaining at Michigan State because the third offer from Penn was for the head job.

What is the secret of success behind the MSC coaching staff?

Well, for one thing, Munn unquestionably knows a good man when he sees one. And he always paid them well.

In fact, the staff payroll at Michigan State the past few years has been unmatched nationally.

Munn also endowed his assistants with responsibility. As one of his aides commented when the Spartans were out here for the Rose Bowl game: "It has been easy working for Biggie. He gives us our assignments and then puts us on our own. I'm sure that's the reason so many of his assistants have moved up."

As a talent hunter for assistants, Munn came across his men in diverse fields.

He recognized Evashevski as the brains of Michigan's teams in the Tom Harmon era and when Evashevski received his Navy discharge, Munn, then at Syracuse, hired him as backfield coach.

Taylor was the Michigan counterpart of Ohio's Paul Brown . . . who began as the highly successful high school coach at Ann Arbor.

Daugherty was an imaginative lineman whose impressions on Munn lingered from the earlier Syracuse coaching job.

★ ★ ★

AS STAFF REPLACEMENTS, Munn picked up Dawson, his former roommate who was on the rebound from professional ball. And Sebo, who had roots in Michigan, was hired away from Harvard, while Edwards came to Michigan State following a change in administration at Penn State.

Meanwhile, Munn's "step-up" to the post of athletic director will not mean a breakdown . . . nor even a slowdown in procurement of playing talent at MSC

Biggie's successor to the head coaching job, Daugherty, has been the chief recruiting agent for the Spartans during his term of duty with Munn.

Essentially, Daugherty is responsible for the many outstanding boys from Pennsylvania who have performed for Michigan State the past few years.

There isn't anything puzzling about his success in Pennsylvania, however. Daugherty is a native Pennsylvanian . . . hailing from Barnesboro. And he has many close ties in the state.

For instance, his closest friend, Hugo Vivadelli, is a principal of a high school not far from Barnesboro, and in addition to his administrative duties, he referees high school games and thus is in a position to see all the best players.

Vivadelli's father was killed in a mine accident when he was a kid and Daugherty's family virtually raised him. The two men have been very close since their boyhood days and naturally Hugo keeps telling Hugh about the top football players he has seen. However, he makes sure of their grades first.

★ ★ ★

HIS JUDGMENT HAS been remarkable. There hasn't been a lemon among the players he has recommended to Daugherty.

A few of the players recruited by Daugherty on his tips are Tom Yewcic, Evan Slonac, Randy Schrecengost, Joe Badaczewski and Dale Hollern . . . all of whom played in the last Rose Bowl game.

All of those boys came from within 25 miles of Daugherty's hometown.

Then, in another part of Pennsylvania, Daugherty has another old pal who happens to be a head coach at one of the high school football powers. Needless to say, he has sent along some good boys, too

(Continued on Page B-6, Col. 2)

Brennan Retains Two of Leahy's Aides

SOUTH BEND, Ind.—(AP). Terry Brennan, Notre Dame's new 25-year-old head football coach, Saturday began reorganization of the Irish staff by retaining two of resigned Frank Leahy's six assistants.

They are Johnny Druze, 39, end coach, and Bill Earley, 32, backfield assistant.

Brennan said he has "two outside people definitely in mind" to complete his varsity staff and may pick one other of Leahy's assistants for a "B" or freshman team assignment.

It is reported Brennan may choose for varsity assistants two Chicago Catholic high school league coaches. One is Ed Mieszkowski, his assistant when Brennan directed Mount Carmel to an unprecedented three straight (1950-51-52) Chicago prep school titles.

Mieszkowski now is Mount Carmel head coach. The other is Max Burnell, coach of St. George High's 1953 Chicago champions. Both Mieszkowski and Burnell are Notre Dame products.

Appointment of Druze and Earley was announced by Athletic Director Edward W. Krause, who made no mention of Leahy's four other assistants, former All-America Quarterback Johnny Lujack, 42-year-old Joe McArdle; Bob McBride, and Wally Ziemba.

In Chicago, Lujack told reporters he "definitely" will not coach next year because he wants to devote all his time to his insurance business.

McArdle, who like Druze had followed Leahy to Notre Dame in 1941 from Boston College, said he would step out of the Irish picture when Leahy's resignation was announced last Sunday.

When Leahy's stunning decision was made known, Fr. Theodore Hesburgh, Notre Dame president, said any of his assistants who were not retained would receive a year's salary.

Brennan said his other two varsity helpers probably would be named next week. Assistants work on a verbal agreement basis at Notre Dame, serving from year to year.

Brennan has a 8-year head coaching contract at a reported $12,000 annually.

Druze was captain and end on Fordham's famed "Seven Blocks of Granite" team of 1937. Leahy was Fordham's line coach at the time. Druze played professionally for the now-defunct Brooklyn football Dodgers in 1938, then joined Leahy as an assistant at Boston College in 1939. His Notre Dame sojourn was interrupted by Navy service from 1942 until 1946.

Earley played halfback on Leahy's first two Irish teams in 1941 and 1942. In the Army Air Force from 1943 to 1945, he became an Irish coaching assistant in 1946.

Cal Pulls Away in 2nd Half

BERKELEY — (UP). Throttled by a tight University of Southern California defense in the first half, California pot-shotted from behind the free-throw circle in the second half Saturday night to score a 46-32 Pacific Coast Conference victory over the visiting Trojans.

With the half-time score 13-12 in favor of California, Coach Nibs Price's boys — particularly Dick Tamberg and little Bob Matheny — successfully opened up what had been one of the most fantastic games for 20 minutes in modern basketball history.

The Bears retained undisputed first-place in the PCC Southern Division race.

A capacity crowd of 7200 saw Matheny bucket nine points in the second half, which, coupled with five in the first two quarters, gave him high-scoring honors of 14. He was followed by teammates Bob Albo with 10 and Tamberg with nine, seven of which came in the final half.

Dick Hammer, lithe, springy Trojan guard, was high for his club with 8. He also was the rebound king of the night, taking the ball off both backboards no less than 12 times.

Trojan Center Roy Irwin was assigned the dificult task of bottling up California's All-America candidate, big Bob McKeen.

He succeeded in the first half, holding the 6-7 star to one basket, McKeen had a better time of it in the second half when he hit with three hook shots to give him a total of eight.

The game was scoreless for the first four minutes. Cal Guard Frank Hess broke the ice with a free throw at that point, but it was another four minutes before Tamberg hit with what was the first two-pointer.

Cal. (46)	G	F	P	T	SC. (32)	G	F	P	T
Albo,f	3	4	3	10	Carr,f	2	2	3	6
Tamberg,f	4	1	5	9	Findley,f	5	6	0	0
Mastroianni,f	0	0	0	0	Thompson,f	0	0	1	0
McKeen,c	4	0	8	8	Paulsen,f	0	2	0	2
Matheny,c	5	4	2	14	Dunne,f	0	2	1	2
Wheeler,c	0	0	0	0	Nagel,f	0	1	1	1
Hess,g	1	1	5	3	Irwin,c	2	1	1	5
White,g	0	2	2	2	Bryant,c	0	0	0	0
					Hammer,g	1	6	1	8
					Psaltis,g	2	2	3	6
					Welsh,g	1	1	3	3
					Luer,g	0	0	0	0
Totals	17	12	17	46	Totals	8	16	18	32

California	4	9	19	14—46
SC	4	8	11	9—32

Free throws missed: California (13)—Albo 4, Tamberg 2, Matheny 3, McKeen 2, White 1. SC (9)—Carr 1, Thompson 2, Nagel 1, Hammer 2, Psaltis 1, Welsh 2.

Marine Shot Blocked

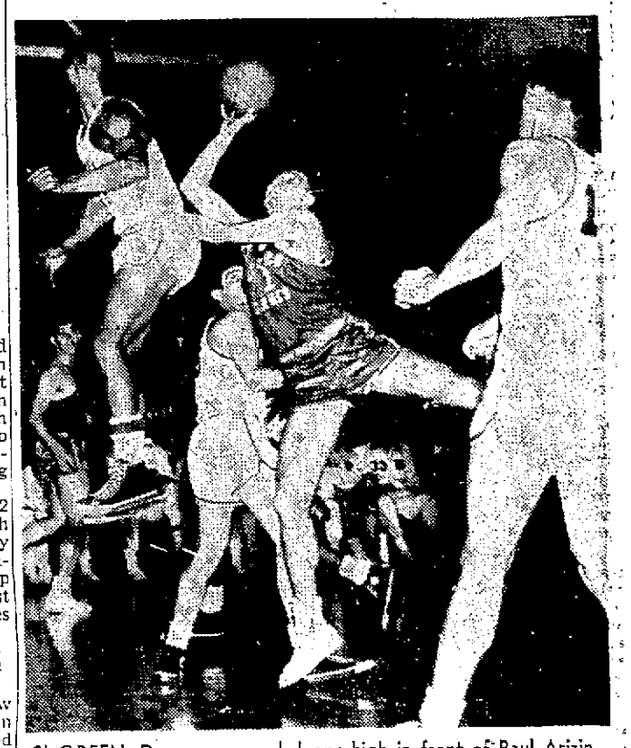

SI GREEN, Duquesne guard, leaps high in front of Paul Arizin, Quantico Marine forward, as he comes in for a drive-up shot in first period of Saturday night's game. Dukes defeated Marines, 81-68.—(AP Wirephoto.)

Indiana Holds Off Mich. State, 79-74

BLOOMINGTON, Ind.—(UP). All-America candidate Bob Leonard rallied defending Big Ten and national champion Indiana to a 79-74 victory over dead-game Michigan State Saturday night, the Hoosiers' seventh straight league win of the season.

The sharp-shooting senior guard from Terre Haute, Ind., considered one of the smoothest floor workers in college ranks, popped 26 points, most of them set and jump-shots, and his giant teammate, Don Schlundt, added 25 to protect the Hoosiers' conference lead.

Sophomore Julius McCoy and Junior Al Ferrari, who collaborated for 46 points, not only did most of the Spartans' scoring but helped them to virtual control of both backboards.

The score was tied half a dozen times and the lead changed hands just as often. Michigan State Coach Pete Newell used four centers to shackle Schlundt, the league's top scorer.

Indiana fired into an 8-3 lead, but the Spartans came right back and tied the score for the first time at 8-all on Don Corbitt's shot. Then it was Michigan State's turn and Armstrong and McCoy fired the Spartans into a 22-15 lead, their biggest of the game.

Indiana trimmed the margin to 22-19, and the Hoosiers held a slim 43-41 edge at the half. However, it took sub forward Dick White's basket near the end of the third period to give Indiana a 59-57 lead which it maintained.

Indiana (79)	G	F	P	T	Michigan State (74)	G	F	P	T
Early,f-c	2	6	5	10	McCoy,f	9	5	2	23
Krannak,f	2	2	5	6	Ferrari,f	6	8	5	21
White,f	3	0	4	6	Peterson,c	0	4	0	0
Fisher,f	0	0	0	0	Armstrong,c	8	3	4	19
Schlundt,c	7	11	2	25	Olson,c	0	0	4	0
B.Scott,g	1	3	5	5	Hartman,c	5	6	2	12
Leonard,g	9	8	0	26	Corbitt,g	2	1	2	5
Byers,g	0	1	1	1	Devenny,g	3	0	4	6
					Schutter,g	0	2	3	2
Totals	24	31	22	79	Totals	33	29	20	74

Indiana	19	24	17	19—79
Michigan State	22	19	18	15—74

Free throws missed: Indiana—Farley 2, Krzak 2, White 2, Schlundt 2, B. Scott 3, Leonard 5, Byers. Michigan State—McCoy 2, Ferrari 5, Corbitt 3, Schutter.

Kentucky Cops 16th by 100-68

OWNESBORO, Ky.—(AP). Although trying to avoid it, Kentucky hit the century mark for the fourth time this season in easing over Georgia, 100-68, Saturday night for its 16th win of the season.

Kentucky led 97-66 with three minutes to play and started a stall, obviously to hold the tally under 100. But Georgia "made" the nation's No. 1 team shoot by committing two fouls, both on Frank Ramsey.

Ramsey made the first two free throws with 30 seconds to play. When he was fouled the second time with five seconds to play, he missed his first shot badly but got a nod from Coach Adolph Rupp. He calmly sank the 100th point.

The unbeaten Wildcats, which beat Georgia 106-55 at Lexington Thursday night, rolled to a 36-16 lead in the first quarter, made it 62-34 at the half and were in command at 83-56 after three periods. At that point, Rupp sent in a complete team of reserves and left them in the game until the last minute of play.

The game was played in All-America Cliff Hagan's home town and he obliged by pacing the victory with 29 points. He hit for 17 in the second quarter and seemed headed toward an individual scoring mark. But no effort was made for that either as Hagan repeatedly passed off to his teammates in the last two periods.

Tom McManus, Georgia's long-shot specialist, nearly equalled Hagan's output with 27.

Rupp Denies Slur at Georgia Five

OWENSBORO, Ky. — (AP). Coaches Adolph Rupp of Kentucky and Harbin (Red) Lawson of Georgia jointly denied here Saturday that Rupp had made any deregatory reference to the University of Georgia basketball team.

Both coaches told the Associated Press that Rupp was misquoted in a speech he made here Friday night. He had been quoted as saying that playing Georgia in basketball "is as ridiculous as kissing your own sister."

Just Like Football

CENTER WILLIE NAULLS (right) of UCLA makes like a football player as he scrambles for ball with Stanford Center Russ Lawler and Bruin Forward Don Bragg in PCC series at Westwood gym.—(AP Wirephoto.)

UCLA Drubs Tribe Again, 77-58; 20 Points for Moore

LOS ANGELES—(AP). UCLA whipped Stanford again Saturday night, 77-58, and went into a tie with Southern California for second place in the Pacific Coast Conference, Southern Division. The Bruins led Stanford at halftime, 31-27.

The game was strikingly like Friday night's, which UCLA won by 92-73. Stanford was right in the game through the first half, tired somewhat late in the third period, and weakened further in the last period.

John Moore, lanky UCLA center, was high scorer with 20 points, followed by little Ron Livingston with 16.

Oleg Suzdaleff of Stanford played a fine floor game and was deadly on his push shots, but the Bruins clamped on a tight defense that gave the Indians few opportunities for lay-in shots.

Stanford's lack of height prevented it from getting a good percentage of rebounds. Coach Bob Burnett of the Indians tried a slow-down maneuver in the first quarter, having his men stand at midcourt and wait for UCLA to come to them. It didn't work. Stanford was seven points ahead when it was tried and four behind at the half, so it was abandoned.

Bruin Guard Don Bragg stole the ball four times from the stalling Indians and turned them into baskets.

The victory gave UCLA a 3-3 record in loop standings, while Stanford was dropped deeper into the cellar with a 1-5 mark.

Stanford (58)	G	F	P	T	UCLA (77)	G	F	P	T
Brown,f	3	0	5	6	Moore,f	8	4	4	20
DeLozier,f	1	5	2	7	Berry,f	2	3	2	7
Lawler,c	4	5	7	13	Naulls,c	3	0	4	6
Suzdaleff,g	3	5	2	11	Livingston,g	6	4	5	16
Selleck,g	5	8	5	18	Bragg,g	4	5	3	13
Epperson,f	2	0	1	4	Tait,g	2	2	2	6
Turner,f	0	0	0	0	Ridgway,c	0	0	0	0
Wagner,c	0	0	1	0	Hiller,c	0	0	0	0
Schwarz,g	0	0	0	0	Costello,f	1	0	1	2
Bea,f	0	0	1	0	White,f	1	4	0	6
Johnson,f	1	1	0	3	Miller,g	0	0	0	0
					Steinman,g	0	0	0	0
Totals	19	20	19	58	Totals	27	23	19	77

UCLA	11	20	17	29—77
Stanford	14	13	15	16—58

Free throws missed: UCLA (6)—Moore 2, Bane 2, Bragg, Steinman. Stanford (13)—Brown 2, Selleck.

OSC Downs WSC, 65-54; Halbrook--23

CORVALLIS, Ore.—(AP). Oregon State posted its second straight Pacific Coast Conference victory over Washington State's Cougars here Saturday night, 65-54. The victory moved Oregon State into a tie with Oregon for first place in Northern Division basketball standings.

Wade (Swede) Halbrook, the 7-3 OSC center who paced Friday night's 65-41 victory, scored 23 points. But the Cougars' Ron Bennink was high for the game with 26.

Washington State's only lead of the evening came with two seconds gone when Forward Bill Rehder made good on a free throw. But Reggie Halligan put Oregon State into the lead 50 seconds later with a 50-foot jump shot from the key.

Wash (54)	G	F	P	T	Ore (65)	G	F	P	T
Reader,f	1	2	2	4	Witemaker,f	3	0	1	6
Swanson,f	5	0	1	10	Dean,f	0	0	0	0
McCants,c	4	4	4	8	Hibbard,c	9	5	2	23
Bennink,g	8	10	3	26	Jarboe,c	2	2	3	6
Kleck,g	2	1	2	5	Halligan,g	2	3	4	7
Underwood,f	0	0	2	0	Grimmes,g	3	1	1	7
Lodge,f	0	0	1	0	Romanoff,f	2	1	1	5
Siebe,c	0	0	2	0	Vinstien,c	3	3	0	9
Bartels,g	0	1	0	1	Paulus,f	0	0	1	0
Foley,g	0	0	0	0	Robins,g	1	0	0	2
Perry,g	0	0	1	0	Toole,g	0	0	4	0
					Endgaard,g	0	0	0	0
Totals	18	18	18	54	Totals	25	15	18	65

Washington State	13	9	15	17—31
Oregon State	16	20	17	12—65

Free throws missed: Washington State—McCants 3, Bennink 3, Hanks 2. Oregon State — Halbrook 7, Halligan 2, Grimmes 2, Whiteman.

Redlands Tips 49ers, 72-59

Redlands opened up a wide 30-12 halftime lead over Long Beach State College and then rolled to an easy 72-59 victory at the Redlands gym Saturday night.

Bob Seymour of the 49ers was high man for the night with 19 points.

LBSC (59)		Redlands (72)
Becker (10)	F	Edson (13)
Davis (2)	F	Tieman (16)
Seymour (19)	C	Davis (4)
Strong (2)	G	Adamgason (12)
Vlesis (15)	G	Moore (5)

Halftime score: Redlands 30, LBSC 12. LBSC subs: Bing (2), Hammond (3). Redlands' subs: Bell (5), Taylor (6), McKittrick (3), Gillett (5).

Seattle Romps for 22nd Straight Win

SPOKANE—(AP). Seattle University, the nation's sixth ranked basketball team, ran wild in the second half for a 71-49 victory over Gonzaga Saturday night, its 22nd in a row.

The Chiefs were behind 37-36 early in the third quarter and then put on a full floor press to win in a breeze.

Joe Pehanick, Seattle's high scoring center, put in 18 points to lead all scorers but it was the Chieftan guards who were mainly responsible for the lopsided victory.

Dope Charge May Halt Reyes Fight

LOS ANGELES—(AP). Chairman Tony Entenza of the California State Athletic Commission said Saturday night he is opposed to allowing boxer Oscar Reyes to fight Ramon Tiscareno next Tuesday night in Olympic Auditorium.

Reyes was among 67 persons seized in a narcotics roundup by Los Angeles police.

"I feel it is my duty to tell Reyes he can't fight, and that until and unless he is cleared he can't fight in any California ring," said Entenza. "We'll wait for the law to take its course and if Reyes is convicted he'll be suspended as a boxer, of course.

"I've had some little inquiry of my own going on, and I'm amazed at some of the material I've uncovered about managers and fighters in general," the chairman said.

"I think the time has come to have the managers in for an examination by the commission.

"The managers are interested in getting pieces of these fighters so that they can share in the purse. You'd think they'd show some concern about keeping their fighters clean. The dope habit is the sort of thing that breaks a man down physically, and boxing is a sport whose ideal is a sturdy body."

Olympic matchmaker Baby McCoy said the Reyes-Tiscareno fight isn't off, yet, but admitted he is looking for a replacement.

"Reyes isn't a user of narcotics, so we have a perfect right to employ him," said McCoy, referring to the charge against the boxer—selling narcotics. "I consider him innocent until he's proven guilty."

ONE PUNCH

Ponce Wins Legion Bout

HOLLYWOOD—(AP). Young Vic Ponce of San Pedro, used just one punch Saturday night to stop Sammy Serrano, Mexico City, in a featherweight boxing match scheduled for 10 rounds at Hollywood Legion Stadium.

Ponce, 125, threw a stiff left hook that knocked Serrano, 126, half way through the ropes 32 seconds after the fight started. Although Serrano gained his feet at the count of nine, Referee Mushy Callahan ruled he was too wobbly to continue.

Karmazin to Tulane Staff

NEW ORLEANS—(AP). Michael L. (Mike) Karmazin, an assistant on the North Carolina State coaching staff, was named line coach at Tulane Saturday.

Karmazin, a star tackle on Duke's 1941 Rose Bowl team, will share line coaching duties with newly appointed Jack Green, ex-Army great named to the Tulane staff last week.

Karmazin went from Duke to the Coast Guard and played two seasons of professional football with the old New York Yankees. He served on the Duke staff three years and two at North Carolina State.

Gaels Smash Loyola, 59-39

SAN FRANCISCO—(AP). The driving St. Mary's Gaels used the same race horse formations to defeat Loyola of Los Angeles, 59-39, at Kezar Pavilion here Saturday night that gave the Gaels a victory over Santa Clara Friday.

In what Gael coach Tom Foley calls his "new Eastern offensive," the Gaels pulled their center Dick O'Sullivan out of the keyhole and into a corner, leaving the center chute open for driving layups from far out.

Bill Sanchez, St. Mary's forward, was high man with 16 points, eight of them in a one-man spree which tied up the game just before the end of the first half.

Modesto Reds After Paige

MODESTO—(AP). President Tom Melli of the Modesto Reds said Saturday Satchel Paige, veteran Negro pitcher, will be offered $10,000 to play for the Class C California Baseball League club this season.

"We are serious about this," Mellis said. "Paige not only would be a great drawing card for us, but he would win a lot of games in this league."

Paige recently received his release from Baltimore, in the American League.

"We will wire our offer to Paige Saturday," the club president said, "and then wait and see what happens."

Mulloy, Main in Fla. Net Finals

FORT LAUDERDALE, Fla.—(AP), Top-seeded Gardnar Mulloy of Miami and Lorne Main of Toronto, Ont., moved into the finals of the Austin Smith Tennis Tournament Saturday.

Mulloy advanced easily with a 7-5, 6-0 win over Bob Bedard, Sherbrooke, Que. Main defeated Ed Rubinoff of the University of Miami, 6-3, 4-6, 6-4.

Illini Trounce Wolves, 87-68

CHAMPAIGN, Ill.—(AP). Illinois' basketball team, led by Johnny Kerr's 25 points, overpowered Michigan, 87-68, Saturday night to remain in contention in the Big Ten campaign.

The Illini, winning their fourth game in seven conference contests, had little trouble. They had a 43-34 margin at halftime but, with Max Hooper suddenly finding the range, went ahead 66-44 by the end of the third quarter and coasted in.

Illinois (87)	G	F	P	T	Michigan (68)	G	F	P	T
Brothers,f	3	5	2	11	Groffsky,f	5	2	4	12
Dutcher,f	1	3	4	5	Jorgensen,f	5	3	4	13
Hooper,f	7	1	4	15	Cridwell,f	5	3	4	13
Judson,f	1	1	0	3	Allen,f	0	0	0	0
Kerr,c	8	9	2	25	Williams,c	0	1	4	1
Maskly,c	0	2	2	2	Mead,c	1	0	3	2
Reitsch,c	0	0	0	0	Vawter,c	4	1	4	9
Wright,c	2	0	1	4	Eddy,g	2	3	5	7
Judson,g	6	2	2	14	Barron,g	6	7	2	19
Ridley,g	1	1	1	3					
Strnick,g	1	0	0	2					
Plew,g	1	1	0	3					
Totals	31	25	18	87	Totals	25	18	26	68

Illinois	21	22	23	21—87
Michigan	14	20	10	24—68

Free throws missed: Illinois—Brothers, Dutcher, Phil Judson, Kerr 4, Paul Judson. Michigan—Cridwell 2, Barron 4.

Iowa Tips Missouri

IOWA CITY — (UP). Iowa romped past Missouri, 73-53, Saturday night to take its 62nd straight non-conference basketball home victory.

The Hawkeyes, second in the Big Ten, jumped to an early lead and Missouri of the Big Seven Conference never threatened.

Iowa held a 27-11 lead at the end of the first period and a 44-28 advantage at halftime. Hitting an even 50 per cent of their shots in the first half, the Hawks at one time led by 18 points, 44-26. It was 60-41 in Iowa's favor at the end of the third period.

Carl (Sugar) Cain of Iowa and Norman Stewart of Missouri each sank 16 points to tie for high scoring honors.

COP Stunned by San Jose, 63-48

SAN JOSE — (AP). San Jose State's basketball team came to life Saturday night after five straight CBA losses to upset second place COP, 63-48.

San Jose trailed 21-24 at the half and then suddenly snapped to life in the third quarter to take over control of the backboards.

The victors finally pulled ahead 35-33, just before the end of the third quarter and never were headed.

Forward Bud Hjelm sparked the San Jose rally and was high man with 21 points.

Minnesota Outlasts Boilermakers, 67-64

LAFAYETTE, Ind—(UP). Minnesota outlasted lowly Purdue in a thriller Saturday night, 67-64, to keep alive its Big Ten basketball title hopes.

Minnesota was not sure of victory until Chuck Mencel dropped a fielder after missing two free throws with two seconds remaining.

Minnesota led at the first stop, 13-11, and 29-26 at the half. Purdue, on some fancy backboard work and timely shooting, forged ahead with three minutes remaining in the third period and assumed a five-point margin as the third period horn sounded—47-42.

The Riveters clung to the lead doggedly until three minutes were left. Then Minnesota tied the score again at 58-all, and went ahead on Chuck Bennett's shot.

The Gophers stayed ahead on free throws but Purdue again climbed to within one point with only five seconds to go. Then Mencel missed his gift tosses, grabbed his own rebound and sank the basket.

Minnesota	G	F	P	T	Purdue	G	F	P	T
Reed,f	0	0	3	0	Sexson,f	2	7	3	11
Bistrzycki,f	0	2	5	2	Buhrmaster,f	0	1	0	1
Garmaker,f	7	8	4	22	Lorenz,f	1	1	0	3
Miller,f	0	2	1	2	Dunn,f	4	4	5	12
Kalafat,c	6	5	2	17	Beck,c	7	1	4	15
Mencel,g	4	4	2	12	Jecha,c	2	0	2	4
Bennett,g	5	2	3	12	Blind,g	5	1	5	11
					Boyer,g	0	1	0	1
					Thornburg,c	2	2	0	6
Totals	22	23	20	67	Totals	23	18	26	64

Minnesota	13	16	13	25—67
Purdue	11	15	21	17—64

Free throws missed: Minnesota—Bistrzycki 2, Garmaker 5, Miller, Kalafat 4, Mencel 3, Bennett 2. Purdue—Sexson 3, Lorenz, Jecha 2, Boyer, Blind, Dunn 2, Thornburg.

Wisconsin Rally Spills Buckeyes

COLUMBUS, Ohio—(AP). Wisconsin came from behind in the last quarter Saturday night to defeat Ohio State, 79-73, in a Big Ten basketball game here.

Ohio State led by 10 points, 64-54, in the opening minutes of the fourth quarter. Wisconsin suddenly spurted, tied the score with four minutes to go at 67-67, then went ahead to stay.

Washington Rally Nips Idaho, 70-69

SEATTLE—(UP). Washington's young Huskies roared from behind Saturday night in the closing seconds to edge out Idaho's ambitious Vandals, 70-69, in a crucial Northern Division basketball game that virtually killed Idaho's hopes of a division crown.

The Washington win gave the Huskies a sweep of the two-game series here. The Huskies' sophs beat the Vandals, 65-59, Friday night to announce themselves as a team to watch the next two years.

The Husky victory came in the last minutes of play.

Center Dean Parsons scored high for the Huskies with 16 points, 12 of them free throws. Vandal Forward Tom Flynn took game scoring honors with 18.

Coach Promoted

LAFAYETTE, Ind.—(UP) Purdue Football Coach Stu Holcomb has announced the promotion of End Coach Norman (Ned) Maloney to assistant line mentor.

College Cage Scores

PACIFIC COAST

Redlands 72, L. B. State 59.
Cal 46, SC 32.
UCLA 77, Stanford 58.
Washington 70, Idaho 60.
Oregon State 65, Washington State 54.
Seattle U. 71, Gonzaga 49.
Santa Clara 74, USF 59.
St. Mary's 59, Loyola 39.
San Jose State 63, COP 48.
Nevada 59, Chico State 50.
Portland State 54, Oregon Education 52.
Pacific 89, Linfield 75.
Lewis & Clark 76, Willamette 67.
East Contra Costa JC 71, Hartnell JC 61.
Whitman 71, Northwest Nazarene 54.
Eastern Oregon 82; Oregon Tech 72.
British Columbia 63, Seattle Pacific 58.
Pasadena Nazarene 68, Westmont 42.
Kirby's Shoes 75, Ben Travelers 56.
East Contra Costa JC 71, Hartnell JC 61.
Cal Poly (San Luis Obispo) 73, San Diego State 67.
Eastern Washington 57, Central Washington 59.
Sacramento State 49, California Aggies 37.
San Francisco State 80, Humboldt State 61.
Whitworth 83, Puget Sound 72.
Los Angeles State 88, San Diego NAS 56.
Citrus JC 75, Oceanside JC 58.
Menlo JC 79, Monterey JC 65.

EAST

Temple 73, St. Joseph's (Pa.) 58.
Dartmouth 60, Princeton 50.
Niagara 79, St. Bonaventure 65.
Penn 61, Cornell 46.
Army 77, Syracuse 71.
Navy 71, Harvard 69.
Manhattan 58, CCNY 57.
Rutgers 81, Bucknell 73.
Penn State 85, West Virginia 68.
Yale 74, Columbia 55.
NYU 91, Pitt 77.
Colgate 74, Connecticut 68.
Fordham 68, Georgetown 51.
Canisius 60, Boston College 59.
Cornell 69, Rhode 66.
LaSalle 100, Furman 83.
St. Francis (NY) 70, Adelphi 59.
Manchester 71, Franklin 56.
Springfield 78, Boston U. 65.
Denison 95, Susquehanna 69.
Brooklyn Poly 79, Queens 62.
Muhlenberg 74, Gettysburg 70.
Geneva 103, Waynesburg 70.
Maine 80, New Hampshire 77.
Carnegie Tech 98, Grove City 49.
Williams 69, Coast Guard 62.
Vermont 72, St. Lawrence 62.
Penn Military 61, Swarthmore 57.

MIDWEST

Wisconsin 79, Ohio State 73.
Minnesota 67, Purdue 64.
Illinois 87, Michigan 68.
Colorado 67, Iowa State 65.
Iowa 73, Missouri 53.
Notre Dame 59, De Paul 53.
Indiana 79, Michigan State 74.
Dayton 86, Loyola 78.
Kansas State 91, Nebraska 70.
Kansas 93, Oklahoma 80.
Wichita 91, Bradley 83.
Drake 76, Marquette 69.
Detroit 75, St. Louis 74.
Washington U (Mo.) 63, Santa Barbara 61.
Michigan Normal 84, Illinois Normal 74.
Central Michigan 70, Western Illinois 61.
Baldwin-Wallace 110, Western Reserve 79.
Phillips Oilers 75, Utah All-Stars 59.
Mount Union 83, Ohio Wesleyan 71.
Hope 94, Kalamazoo 65.
John Carroll 73, Kent State 65.
St. Johns (Minn.) 52, Concordia 62.
Ohio University 67, Western Michigan 59.
Muskingum 65, Heidelberg 60.
Butler 75, Ball State 73.
Toledo 65, Miami (O.) 57.
Superior Teachers 77, La Crosse Teachers 66.
Indiana Central 100, Tri-State 69.
Evansville 71, Valparaiso 61.
Wabash 82, Knox 65.
Depauw 93, Albion 78.
Omaha 72, Emporia State 70.
Morningside 77, South Dakota 60.
St. Mary's (Minn.) 73, Augsburg 62.
North Dakota State 93, Augustana (SD) 73.
Oshkosh 87, Whitewater 60.
Missouri Valley 90, Drury 87.
Lawrence 65, Coe 63.
Illinois College 56, Quincy 55.
Winona (Minn.) Teachers 87, Bemidji Teachers 59.
Gustavus Adolphus 69, Hamline 60.
St. Olaf 53, St. Thomas 50.

SOUTH

Kentucky 100, Georgia 68.
Wake Forest 101, Clemson 69.
Eastern Kentucky 65, Western Kentucky 54.
Tennessee 62, Florida 58.
Alabama 82, Georgia Tech 61.
Duquesne 81, Quantico Marines 68.
Mississippi 63, Mississippi State 53.
LSU 66, Tulane 47.
North Carolina State 82, Villanova 70.
George Washington 76, Duke 71.
Davidson 75, VMI 63.
William & Mary 73, Washington & Lee 58.
Louisville 79, Stetson 61.
Auburn 75, Vanderbilt 73.
Washington College 66, Western Maryland 50.
Xavier (La.) 64, Clark (Ga.) 59.
Hampden-Sidney 82, Virginia Medical 65.
Allegheny 71, Penn 56.
Presbyterian 75, Citadel 53.
High Point 61, Catawba 60.
Erskine 99, Newberry 65.
Washington & Jefferson 73, Gannon (Pa) 68.
North Carolina College 82, Morgan State 68.
Loyola (Md) 86, Catholic U. 60.
Concordia College 83, George Williams 65.
Mercer 98, Florida Southern 65.
Northwestern (La) State 92, Louisiana College 67.

SOUTHWEST

SMU 92, Texas A&M 48.
Tulsa 59, Houston 57.
Arkansas 66, TCU 59.
Baylor 87, Texas 63.
Stephen F. Austin 77, Rice 75.
East Texas Baptist 89, St. Mary's (Tex.) 61.
Arkansas A&M 81, Bishop 58.
Texas Wesle

IN THIS CORNER
with DICK ZEHMS

Three Long Beach products are figuring in the baseball picture at UCLA as the Bruins go through rehearsals for their opening game Feb. 27 with the Alumni All-Stars at Joe E. Brown Field on the Westwood campus.

One, Bob Decker, has the makings of a regular. Another, Dave Levy, may see part-time service, while the third, Verlyn Crook, will serve as coach of the frosh nine.

It's a little too early to say for certain, but Decker, who played at St. Anthony's High 1947-1950 and won All-Catholic League and All-CIF honors, appears destined for an outfield job, although he was a pitcher last season.

Art Reichle, beginning his 10th season at the Bruin diamond helm, is rebuilding from scratch, so to speak, and figures Decker will be more valuable to his club as an outfielder than as a pitcher. Decker won five and lost four last season, earning his letter.

Only six lettermen are on the squad of 40 which opened drills a week ago. Of these, only two were regulars. So Reichle, at the moment in the Orient on a tour of military bases for instruction to soldier baseball teams, is starting from the ground up.

Chief reason for Decker's switch to the outfield is his great hitting ability and experience. Reichle lost all his flyhawks via graduation last spring. Decker, after starring with the Saints, played one year of ball at Long Beach City College.

Actually, Reichle figures Decker is a sure thing in the Bruin outfield, and on occasion can be called upon for timely relief pitching. He's more valuable in this dual capacity than he would be if confined to mound duty alone, Reichle reasons.

Levy, a guard on the Bruins' Rose Bowl football team, is having a fling as a senior on the Bruin diamond. He played some baseball at Poly High School in his prep days, but heretofore has confined his college athletic efforts to football.

Crook, one of the Bruins' star pitchers last season and a former LBCC flash, is running the varsity show in Reichle's absence, then will switch back to the yearlings on Reichle's return.

★ ★ ★

THE JAN. 27 "Oldtimers' Reunion" at the YMCA was so successful that it will become an annual late January event on the National YMCA Week calendar here.

The oldsters responded with such zest, according to Al Fish, physical director, that it will be continued in future years.

Maybe we can double the attendance next year," said Al. "We'll have more time in which to get ready."

★ ★ ★

WHILE MEL PATTON, LBCC track coach, is taking a fling next week in pro track at Kardinia Park, Geelong, outside of Melbourne, Australia, Jim Clayton will be in charge of the Viking spikemen as they hold early season rehearsals.

Mel, who left Saturday by air for his rendezvous with the cash and carry spike trade, is confident he can make a good showing.

Only question in the minds of those close to the picture is whether or not he'll have any trouble with his fast starts. He's been away from the starting blocks for a long time.

Mel competes Feb. 12-19, then returns to start the Vikes on their busy track season.

★ ★ ★

SINCE 1930, when Charlie Church began his basketball coaching career, Church products have won 27 assorted championships in high school, junior college and service ranks.

His current City College quintet, defending Metropolitan Conference champions, already has lodged two titles away this season — the Glendale and Modesto Tournaments.

Viking quintets have amassed the astounding record of 140 victories against only 53 defeats since Charlie placed his firm right hand at LBCC controls in 1948-49. That's a .725 average — an amazing record in the torridly competitive jaysee court field.

Mel Griffin, at the helm 13 years, had a .686 average with 168 victories against 77 defeats.

Now in their 24th season, the Vikes have an all-time record to this moment of 377 wins and 156 losses, which figures out to the sensational average of .707.

★ ★ ★

JOE AMALFITANO is the second St. Anthony's High School baseball product to ink a New York baseball contract within the last few years. He signed Tuesday with Leo Durocher's Giants.

First Saint in recent years to succumb to the pro baseball lure was Louis Berberet, a $21,000 bonus beauty catcher the Yankees latched on to.

Amalfitano, a San Pedro resident now attending Loyola U., was a fine athletic package in his prep days, earning three letters each in football, basketball and baseball at St. Anthony's.

While his specialty in the baseball trade is third base, in a way he followed in Berberet's prep footsteps. Louie was an all-around Saint sports star, excelling in the same three major sports.

Louie, by the way, soon will be heading for St. Petersburg, Fla., for early training with the Yanks. Joe, a 157-pounder, will leave late this month to report to the Giants at Phoenix, Ariz.

Ex-Caddy Leads at Phoenix

PHOENIX — (AP). Young Bob Inman, ex-caddy from Tulsa, Okla., caught and passed three of the finest professionals in the business and took the lead at the end of 54 holes in the $10,000 Phoenix Open golf tournament Saturday with a total score of 200.

The 26-year-old player shot a five-under-par 66 and goes into the final round today 13 strokes under par.

Cary Middlecoff of Memphis, Tenn., former National Open champion, took a 68 and ended up one stroke behind Inman.

Inman, who learned about golf as a caddy on this tournament course — the Phoenix Club with par 36-35—71 — started the third round one stroke behind Middlecoff; the Australian star, Peter Thompson, and Canada's Stan Leonard.

At the windup before the largest Saturday crowd in the tournament's history, the 136-pounder from Oklahoma was on top, Middlecoff second, Leonard was in fourth place and Thomson was tied for fifth.

Leonard shot a 70 and Thomson a 71.

John Weitzel of Hershey, Pa., another newcomer to gain prominence, fired a 67 for 202.

Thomson was tied with Ed Furgol of St. Louis, Mo., who shot a brilliant 65, and Jack Harden of El Paso, Tex., who had a 69.

Inman, playing in a threesome with Leonard and Weitzel, just ahead of Thomson, Middlecoff and Harden, played evenly. He bagged three birdies on the first nine and two more on the back side.

Lloyd Mangrum, seeking his third straight victory here, got back into the running with a 64, in what he called "the best round I've had all winter—make it a year."

Leaders:

Bob Inman	69-65-66—200
Cary Middlecoff	68-66-65—201
John Weitzel	66-69-67—202
Stan Leonard	70-63-70—203
Peter Thomson	64-69-71—204
Jack Harden	64-71-69—204
Ed Furgol	71-65-65—201
Jack Burke Jr.	71-68-66—205
Fred Haas	68-68-70—206
Marty Furgol	67-72-67—206
Jim Ferrier	71-65-70—206
Lloyd Mangrum	70-71-64—205
Jack Fleck	71-68-69—208
Al Brosch	68-72-68—208
Bob Toski	68-69-71—208
Johnny Bulla	68-71-69—208
Manuel del la Torre	66-73-69—208
Leland Gibson	70-70-69—209
Tommy Bolt	72-68-69—209
Vic Ghezzi	72-68-69—209
Shelley Mayfield	69-70-70—209
Jack Mann	70-69-70—209

Today's SPORTEST

QUESTIONS

1—When did Rocky Marciano win the heavyweight crown? In what round did the fight end?

2—Who was the only triple winner in the 1952 Olympic Games?

3—Who were the most valuable players in the major leagues in 1951?

TOP money HOOSHEE? winner among the nation's pro women golfers, she won $20,000 in 1953 to beat Babe Zaharias' purse - winning mark. She started off 1954 by winning the Sea Island open golf tourney. What is her name?

ANSWERS

(Hooshee: If you said Louise Suggs, you're correct.)

1—Sept. 23, 1952 in Philadelphia. He kayoed Joe Walcott in the 13th.

2—Emil Zatopek of Czechoslovakia and all three events were run in new Olympic time.

3—American—Yogi Berra. National—Roy Campanella.

DESERT SWIMFEST
McCormick Featured

Pat McCormick of Long Beach, 1952 Olympic diving champion, and her houseguest, Joaquin Capilla, champion diver of Mexico, will be the featured performers at the Palm Springs Biltmore Hotel's Swim Show today at 2 p. m.

The two headline a show which includes a gala water ballet in addition to swimming and diving events. The cream of Los Angeles AC's swimming stars will compete in the show.

Looks Good to Lopez

"IT LOOKS GOOD TO ME," says Cleveland Manager Al Lopez as he looks at pitching arm of Ewell Blackwell, who will try comeback with Yankees this year. Blackwell sat out last year because of a shoulder ailment.—(AP Wirephoto.)

Selvy Hits Record 40; Furman Bows

PHILADELPHIA — (AP). LaSalle rolled to its 10th straight victory Saturday night by defeating Furman, 100-83, and throwing a wet blanket on a 40-point performance by Frank Selvy which set a Convention Hall record for a visiting player.

LaSalle, with Tom Gola excelling on rebounds, snapped Furman's seven-game winning streak in the nightcap of a double-header which attracted the season's high crowd of 9164.

The point production of shooting star Selvy came on 13 field goals in 26 shots from the floor, and 14 out of 17 free throw attempts.

All-American Gola, before fouling out late in the game, collected LaSalle's high of 25 points.

Hilltoppers Lose 1st Tilt

RICHMOND, Ky.—(AP). Eastern Kentucky smacked Western Kentucky from the unbeaten ranks Saturday night with a 63-54 victory over the nation's fourth-ranking team.

Eastern, with just five wins in 16 starts this season, avenged 122-78 and 81-78 defeats in two previous meetings with Western by employing a tight defense and setting up its offensive opportunities with the greatest care.

Western thus saw its 21-0 record, the best in basketball this season, spoiled in one of the major upsets of the year.

Eastern led by as much as 10 points early in the third period and saw it whittled to 1 at 52-51, but the Maroons came back and accomplished the reversal mostly on free throws. Just three field goals were hit in the wild final period, two by Eastern and one by Western.

'Y' Fives Hold Loop Lead

Winning two of three games from Beverly Hills Saturday afternoon in the local YMCA gym, the Long Beach Cee and Dee basketball teams finished the first round undefeated in Southern California league play.

The local Dees supplied the day's thrills by making up a three-point halftime deficit to finally eke out a 44-43 triumph as little Bobby Holland connected for 26 points.

Victory was slightly easier for the Cees, who pulled away to a safe margin in the final period and coasted in, 42-37.

L. B. Cees (42)		Beverly Hills Cees (37)
Hazard (14)	F	(4) A. Epstein
Dailey (4)	F	(5) C. Epstein
Vestermark (5)	C	(12) Reese
DeLacy (1)	G	(2) T. Rose
Riddle (15)	G	(3) Baumgartner

Halftime score: Long Beach 23, Beverly Hills 22.

Long Beach subs: Hesse (2), Evans (1), Callen, Rosenburg, D. Rose, Anderson. Beverly Hills subs: Styne (11).

L. B. Dees (44)		Beverly Hills Dees (43)
Pearson (4)	F	(25) Mann
Webb (7)	F	(4) Adler
Sisk (5)	C	(6) Allen
Crossinger	G	(4) Herman
Holland (26)	G	(2) Kessler

Halftime score: Beverly Hills 21, Long Beach 21.

Long Beach subs: Muehlstedt (1), E. Marino (1), Long, McCune, Zelsdorf. Beverly Hills: Berns, Brown, Feldstein, Palmer.

L. B. Ees (11)		Beverly Hills Ees (34)
Norcross (1)	F	(5) Saffren
C. Merino	F	(1) Eisenstadt
Frantz (4)	C	(2) Priester
Meyer	G	(2) Mohr
Walker (4)	G	(11) Zall

Halftime score: Beverly Hills 18, Long Beach 9.

Long Beach subs: Gillette (2), Wright, Egan, Hess. Beverly Hills subs: Medly (4), Steinfeldt (2), McCoy (2), Paley (1), Levine (1), Garnella.

REFEREE

By DR. PHOG ALLEN
(Kansas Basketball Coach)

QUESTION: Team A has the ball out of bounds. The pass in hits the basket, rebounds onto the court. Is it in play?

Answer: Yes, as long as the passer is not the first man to touch it.

Q. What part of an offensive player's body should a defensive man watch when guarding?

Dr. Phog Allen

A. His midsection.

Q. Who were the big three on Wyoming's 1943 National Collegiate Athletic Association champions?

A. Kenny Sailors, Milo Komenich and Jim Weir.

Q. How tall is Bob Leonard, Indiana's hot shot?

A. Leonard stands 6-3.

Q. Where did Stan Stutz, the professional referee, play college basketball?

A. Rhode Island State, where as Stutz Modzelewski, he gained fame as a scorer.

Q. A player bends and touches the floor with the ball. Is this considered dribbling?

A. No.

Billiard Play in 5th Week

Completion of the fourth week of play in the All-City Billiards Tournament being conducted at Paramount and S & G Billiards, found George Driggs and Orin Bradshaw leading with unblemished records of 4-0 in play at Paramount.

John Council, Jack Kerner and Aurelio Gomez lead at S & G Billiards with respective records of 2-0. The top two men at each parlor will meet at the end of the ninth week in a playoff for the city championship.

All play is being conducted under the rules of the Billiard Congress of America. Standings:

Paramount	W	L
George Driggs	4	0
Orin Bradshaw	4	0
J. L. Salisbury	3	1
Frank Schnitzlein	3	1
Bill Gerard	2	2
Ralph Frankeberger	1	3
Don Goodhart	1	3
Robert Young	1	3
Walter Jeffrey	1	3
Don Lindsey	0	4
S & G	W	L
John Council	2	0
Jack Kerner	2	0
Aurelio Gomez	2	0
Joe Brandenburg	1	1
Herman Brown	1	2
Ed Greer	1	2
Sam Mice	0	2
Chris Sullivan	0	2

Lipton Cup Win Skein Ended at 4

MIAMI BEACH, Fla. — (AP) Little Hoot Mon brought Caribbee's domination of the Southern Ocean racing conference to an abrupt end Saturday by winning the 21st Sir Thomas Lipton Cup ocean sailing race.

The 39-foot green-hulled yawl Caribbee, victor in the last four SORC races, placed fifth on corrected time in the fleet of 27 ocean racing beauties.

'Y' Swimmers Gain Victory

Long Beach YMCA swimmers traveled to San Bernardino Saturday and came away with an 87-58 victory in a dual meet with the host 'Y'. Both teams entered three divisions, midget, prep and junior. Summary of Long Beach winners:

Midget: 60-yard medley relay—Long Beach (Rose, Tipton and Grandele), 56.3; 20-yard breast stroke—Rose (third place), 23.5; 20-yard back stroke—Rose (first place), 17; 40-yard free style—Grandele (second), Tipton (third), 32.4; 20-yard free style—Grandele (first), 14.2; 80-yard free style relay—Long Beach (Grandele, Tipton, Rose and Grandele), 57.8.

Prep: 60-yard medley relay — Long Beach (Clarke, Booth and Pesquerla), 42; 20-yard breast stroke — Pesquerla (first), 14.4; 20-yard back stroke — Booth (first), 13.2; 40-yard free style—Booth (first), Clarke (second), 35.1; Four man free style relay—Long Beach (Clarke, Olson, Pesquerla and Creasey), 54; 20-yard free style—Creasey (first), 13.

Junior: 40-yard breast stroke — Mosley (second), 28; 40-yard back stroke — Wrye (first), Davis (third), 26.8; 40-yard free style—Cook (second), Davis (third), 23.2; 60-yard individual medley —Wrye (first), Davis (third), 42.3; 100-yard free style—Mosley (first), 1.11.

ATHLETE OF MONTH
Smith Top Jan. Star

James Smith, brilliant sparkplug behind Poly High's 21-2 basketball record this season, has been selected Athlete of the Month for January by the Long Beach Sports Boosters.

Smith's steady, come-through performances during the past month kept the slumping Hares in the victory column through nine contests and led them to a second place in the Compton Invitational tourney, where he was named to the All-tournament team.

The 5-8, 150-pound senior was an All-City selection last year mainly on his great rebounding and floor play, but this season he has turned into a deadly shooter with a better than 40-per cent accuracy mark for the year.

Virtually unstoppable on a variety of jumps, sets and drive-ins, Smith's 335 points in 23 games for a 14.6 average makes him a likely candidate for All-CIF honors and his Poly High team one of Southern California's finest.

Second in the balloting was Cornelius (Bill) Barnes, Pepperdine flash who starred for Poly and Long Beach City College. Mrs. Beverly Baker Fleitz was third on the strength of her Phoenix tennis tourney victory over Helen Perez in the finals.

Barnes to Study for Ministry

(Continued from Page B-3)

1952 United States Olympic team in the 800 meters.

SHARES WORLD MARKS

He shares in two world marks, running on two-mile and four-mile record-smashing teams in London in August of 1952.

Johnny has two great athletic aims — competing in the 1956 Olympic Games and establishing a new record in the half-mile.

John's entire family, including his brother, Jack, and sisters, Sally and Margaret, are extremely proud and happy about his decision to prepare himself for the ministry. "I hope John's decision will influence other young men who are interested in religious work but as yet have not made their final decision," his father said Saturday. "We think it's wonderful."

BRYANT RELEASE DUE IN 48 HOURS
'Can't Be Persuaded to Stay'

LEXINGTON, Ky.—(AP). The Louisville Courier-Journal said Saturday night that the University of Kentucky's athletic association would meet within 48 hours and give Paul (Bear) Bryant his requested release as head football coach.

The newspaper said a poll of athletic association officials revealed the meeting would be only a mere formality and that Gov. Lawrence Wetherby felt Bryant is entitled to his release.

Bryant, with nine years remaining in his contract with Kentucky, is waiting to sign up as athletic director and head football coach at Texas A&M. He said Saturday he couldn't be persuaded to remain in Kentucky.

The grid coach would not elaborate on his terse statement. It came after Kentucky's president, Herman L. Donovan, said he would not recommend acceptance of Bryant's resignation unless a suitable replacement is in sight.

"Coming at this particular time, with spring football practice in the offing, and on such late notice, it poses a difficult problem for the university athletic association," asserted Donovan.

The association is to meet next week. If it refused to act on the resignation, Bryant, in effect, would have to fill out his term with Kentucky.

At College Station, Texas, President David H. Morgan indicated Texas A&M would adopt a wait-and-see policy.

Dr. Morgan said the negotiations under which Bryant was offered a 6-year contract at $15,000 a year had not included Bryant's actual acceptance.

"We made the offer and he wired us (Thursday) that he was resigning at Kentucky. That's the way things stand now."

Bryant reportedly was drawing between $15,000 and $17,000 a year at Kentucky.

Bryant's friends have said his resignation stems from his feeling that basketball is king at Kentucky at the expense of football.

NO PENNANT GUARANTEE
Thomson, O'Connell 'May' Make Up 13-Game Deficit

By JACK HAND

NEW YORK—(AP). Before Milwaukee fans line up for World Series tickets, it might be wise to note that no pennant guarantees go with Bobby Thomson and Danny O'Connell.

Thomson and O'Connell may make up the 13-game gap that separated the Braves from Brooklyn in 1953, but the word still is "may" at this date.

Let's look at the 1953 averages to see just how much of a jolt Thomson and O'Connell figure to give the Braves.

Thomson, of course, replaces Sid Gordon in the Braves' outfield. With Bobby in the lineup, batting cleanup, Milwaukee will have more power than it did last year. With Thomson and Bill Bruton it will have blinding speed in two positions.

The power edge of Thomson over Gordon, however, can't be expected to make up all of the 13-game gap.

Here are the '53 figures:

	G	R	H	2b	3b	HR	RBI	Avg.
Thomson	151	80	175	23	6	25	106	.256
Gordon	140	67	127	22	4	19	75	.274

O'Connell's power contributon as compared to Johnny Dittmer, the '53 second baseman, may be much less.

Here's the way they shaped up last year.

	G	R	H	2b	3b	HR	RBI	Avg.
O'Connell	149	88	173	26	8	7	55	.294
Dittmer	138	54	134	22	1	9	63	.266

As these tables illustrate, the Braves actually pick up only five home runs and 23 runs batted in by subbing Thomson and O'Connell for Gordon and Dittmer. Of couse, they still have Dittmer, too.

TRAILED IN BATTING

Although Milwaukee benefitted by fine pitching last summer and was not appreciably weakened by the trade of Johnny Antonelli and Don Liddle, they trailed the Dodgers by 19 points in the batting averages, by 52 home runs and 196 runs batted in, according to the team figures.

Here are the homer-RBI comparisons in the new lineups (eight regulars):

BROOKLYN	HR	RBI		MILWAUKEE	HR	RBI
Hodges	31	122	1b	Adcock	18	80
Gilliam	6	65	2b	O'Connell	7	55
Reese	13	61	ss	Logan	11	73
Cox	10	44	3b	Mathews	47	135
Robinson	12	95	lf	Thomson	25	106
Snider	42	126	cf	Bruton	1	41
Furillo	21	92	rf	Pafko	17	72
Campanella	42	142	c	Crandall	35	81
Totals	178	745	Totals		142	613

Thomson's speed certainly should help the Braves' pitching staff for he will cover much more ground than Gordon, who often was lifted in the late innings for defensive purposes. O'Connell also may be a better double-play man than Dittmer, although Dittmer helped make 95 last season.

NEWCOMBE BACK

The Milwaukee club certainly seems to have helped itself by its two major trades, strengthening itself where it needed help most. Brooklyn, however, welcomes back Don Newcombe, who was a 20-game winner when he went away. Dodger pitching should be steadier with big Newk to help Carl Erskine share the heavy load.

Return of Chet Nichols and Phil Paine, plus the expected "arrival" of Gene Conley, a 23-9 performer at Toledo, fill up the gaps left by Antonelli and Liddle. But they'll miss Max Surkont, especially in the first half of the season.

But the Phillies, too, will be stronger with Murry Dickson to team up with Robin Roberts and Curt Simmons. The Giants' pitching has to be better (how could it be much worse?). St. Louis has put up plenty of cash for new pitching from the Coast League, a new first baseman and a highly touted rookie shortstop. Cincinnati hopes to pop up with some righthanded pitching to back up its new-found power.

With spring training still a few weeks off, it's too early to try to balance all the angles of the off-season swaps. But it's also a little early to talk World Series.

DANNY O'CONNELL
Hit .294 Last Year

BOBBY THOMSON
More Power Than Gordon

Stars Sign Ex-Tarbabe

(Continued from Page B-3)

Pitcher Ellis Kinder and newly acquired Outfielder Jackie Jensen, bringing to 23 the number of players in the Boston fold.

Both Kinder, who set an all-time American League record for fireman appearances in 1953, and Jensen, who should find the short Fenway Park left-field wall just what the doctor ordered, are being counted upon heavily by the Bosox in their attempt to head off another Yankee title.

Another junior circuit pennant-contender, the Chicago White Sox signed a key player Saturday in Shortstop Chico Carrasquel. Carrasquel batted .279 in 1953 and was the top defensive shortstop in either league.

Other contract contented were Clyde McCullough of the Cubs; Lew Burdette, Bill Bruton, Jim Pendleton and George Metkovich of the Braves; Johnny Podres, Ron Negray, Glen Mickens, and Don Bessant of the Dodgers, and rookie Clyde Schell of the Phils.

The Portland Beavers announced the release of veteran Catcher Aaron Robinson and the signing of Jim Livesay, a backstop from the University of Oregon.

Another Compton product, Pitcher-Third Baseman Gale Dennis, signed a Boston Red Sox pact and was assigned to their Albany farm club in the Eastern League.

The Hutchinson Elks of the Western Assn. announced the acquisition of two more California products—First Baseman Cliff Crawford, of San Leandro and Infielder Phil Belmonte of Hollywood.

UPSETS WILSON
Fistic Nod to Harper

SACRAMENTO —(AP). Maurice Harper of Oakland jabbed his way into the national welterweight picture Saturday night with a unanimous 10-round decision over favored Al (Sugar) Wilson of New York.

The 23-year-old West Coast Negro, appearing in Sacramento's first nationally-televised fight, out-jabbed and out-hit his more experienced Eastern opponent, who was warned repeatedly for low blows.

Referee Max Baer, former world heavyweight champion, called a three-minute rest in the fifth round and took one point from Wilson after Harper was hit on the right hip.

BOWLING ALONG

Don't forget to get your tickets to the Valentine Dance at Lakewood Country Club next Saturday. Ducats are available at all bowling establishments.

And speaking of Valentine, Virginia Bowl is offering a Valentine Mixed Doubles Sunday, a week from today. Shoot as often as you wish but change partners each time. $5.00 per couple.

GEORGE GOJUN really whipped out a good one in the 940 Thursday—686. Teammate Paul Morgan notched a 641 and still they only won one (1) game. Things are tough all over.

CHANGES AND MORE changes at Lakewood Bowl. The restaurant has switched pilots, which makes one wonder if they change tablecloths as often . . . Also, Short Yarbrough has given up bowling management for auto parts work. Guess more cars break down than sponsors or ideas for special events.

MORE THAN 7000 entry blanks to the state tournament to be held in Long Beach in May have been distributed. About 350 posters range up and down the state announcing the event.

The first complete entry in was from Pomona.

CECILA (CEC) ISHAM shot a whopping 77 in the Ladies 800 at Virginia Thursday. No qualms, however. Her team won the game.

Riley Team Upset, 2-1

HOLLYWOOD, Fla.— (AP) Youthful contenders Whiffy Smith and Joyce Ziske shot sizzling golf Saturday to upset the favored team of Polly Riley and Bea McWane, 2 and 1, and gain the finals of the Women's International four-ball tournament.

The young twosome will meet Cookie Swift and Vonnie Colby, both of Hollywood, in the 36-hole championship match over the Orange Brook course today. The Swift-Colby team defeated Marjorie McMillan, Decatur, Ill., and Bobbie Dawson, Piedmont, Calif., 4 and 3, to gain the finals.

World Swim Mark Set

COLUMBUS, O. — (AP) Two American records and one world record mark were posted Saturday as Ohio State swimming ace Dick Cleveland of Honolulu set the place in the Ohio Association AAU swimming and diving meet here.

The 24-year-old senior set a new American record in the 50-yard freestyle and later anchored an Ohio State 400-yard medley relay quartet to a new world's record of 3:55.1 with an outstanding 100-yard freestyle leg.

Cleveland churned the two lengths for the 50-yard record in 21.9 seconds, clipping two-tenths of a second off the former mark he held jointly with Henry Kislowski of Northwestern University.

Ohio State freshman Al Wiggins of Pittsburgh came through with an expected record in the 150-yard junior backstroke event with a time of 1:34.7 to top the old mark of 1:35 set by Ed May of Boston in 1928.

Ford Konno of Honolulu tied the pool record in the 200-yard freestyle in 2:06.6.

DINE AT . . .
Welch's
THIS WEEK

LAST DAY!
To Place Your Order
FLY WITH US
on Feb. 24th
FREE!

A FREE TRIP TO THE FACTORY
VIA A LUXURIOUS UNITED MAINLINER
DC-6B SCHEDULED FLIGHT
PLUS A SAVINGS Up to $344 On Factory Deliveries
A Big New 1954 Pontiac Delivers at the Factory for as Low as $1968
Plus License and Tax
Masters PONTIAC
1860 AMERICAN • PHONE 35-3717
1545 AMERICAN • PHONE 7-4111

ROGERS TOP-SEEDED

Badminton Tournament Starts Friday at LBCC

Wynn Rogers, national doubles titleholder, will be one of many champions entered in the Pacific Southwest badminton tournament at Long Beach City College beginning Friday.

After a year's absence, the tournament returns here next week end with the finals scheduled for Saturday and Sunday. More than one hundred entries have been received at tourney headquarters, including most of the nationally ranked players residing in Southern California.

Carl Loveday, San Diego, partner with Rogers on last year's national doubles championship team, is entered, as is Loma Smith, Rogers' partner on past national mixed doubles teams.

Rogers, the most distinguished entry, is a member of the Thomas Cup team, badminton's most select group. He will be top-seeded here.

Torrid Bruin Pace Interrupted by Bye

If not playing makes news, this is the week for it, for six Coast League teams are frantically hoping that Wilson High's torrid Bruins will cool down after their league bye next Tuesday and give one of them at least an outside chance to catch the high-riding Bruins.

Comparative scores usually mean little, but it was significant Friday night that unbeaten Wilson trounced Downey by 20 more points than in the first round encounter. And the Bruins 81-point performance indicates that keeping up the pace might turn the coast loop race into a runaway.

Poly High's Jackrabbits, closest competitors of the Bruins, can pull up half a game short of the lead Tuesday by topping Compton in an important loop tussle. The Hares had to overcome a 13-point deficit to edge the Tarbabes, 48-47, in overtime in first-round play.

Spring sports also enter the local prep scene this week with baseball, track, tennis, golf and swimming teams from all four schools beginning drills. Poly's tennis squad gets the jump on the rest by meeting Mira Costa Tuesday afternoon. Week's schedule:

TUESDAY

Basketball—Poly at Compton, Jordan at Excelsior, Downey at Lynwood (Bee prelims at 6:30 p.m.); St. Anthony's at Mt. Carmel (Bee prelim at 7 p.m.)
Tennis—Poly at Mira Costa, 3 p.m.

THURSDAY

Basketball—Lynwood at Wilson, Compton at Jordan, Downey at Excelsior (Bee prelims at 6:30 p.m.)

SATURDAY

Basketball—St. Anthony's vs. Cantwell at Montebello (Bee prelim at 7 p.m.)

DINE AT . . .
Welch's
THIS WEEK

Once Over Lightly

(Continued from Page B-4)

. . . like Dick Tamburo, Willie Thrower, Vince Pisano and Joe Klein, to name a few who have starred for the Spartans in the past few seasons.

However, in Daugherty's opinion, the backbone of MSC teams invariably comes from the home state of Michigan . . . in many cases from the smaller schools.

As he pointed out in a discussion during a pre-Rose Bowl get-together in Pasadena: "Often in Class C and D high schools in Michigan there is only one boy good enough for college football. We have been fortunate the past few years in getting that one boy."

Daugherty is particularly proud of this list which includes the great Carey twins, Bob and Bill; Dorne Dibble, Ferris Hallmark, Gordon Serr, Roland Dotsch and Billy Wells . . . hero of the Spartans' Rose Bowl victory over UCLA.

"There have been many others," he said, "but that gives you a rough idea of how the small school has helped us. It really is the basis of our success."

Thus, in the change of command at MSC, it is unlikely that the flow of talent will diminish.

After all, Daugherty, as Munn's procurement agent, knows that college football today has become "75 per cent salesmanship and 25 per cent coaching!"

Fishin' Around

—By DONNELL CULPEPPER—

National Wildlife Week, March 21-27, will be marked by a newly suggested campaign, the Boy Scouts' national conservation good-turn program.

Director Seth Gordon of California's Fish and Game Department has asked all sportsmen and the DF&G employes especially to give active support to the Scouts' program.

The plan, suggested by President Eisenhower, is designed to arouse public recognition of the need for adequate protection and wise management of our soil, water, mineral, forest, grassland and wildlife resources.

Gordon says that every citizen who loves the outdoors will do well to adopt the Scouts' "outdoor code for Americans." Here it is:

"As an American I will do my best to:

"BE CLEAN IN MY OUTDOOR MANNERS: I will treat the outdoors as a heritage to be improved for our greater enjoyment. I will keep trash and garbage out of America's water, fields, woods and roadways.

"BE CAREFUL WITH FIRE: I will prevent wildfire. I will build my fire in a safe place and be sure it is dead before I leave.

"BE CONSIDERATE IN THE OUTDOORS: I will treat public and private property with respect. I will remember that the use of the outdoors is a privilege I may lose by abuse.

"BE CONSERVATION-MINDED: I will learn how to practice good conservation of soil, waters, forests, minerals, grasslands and wildlife, and I will urge others to do the same. I will use sportsman like methods in all my outdoor activities."

What a blessing it would be if Californians would follow those rules. It would solve the problem of keeping the forests and the highways clear of rubbish.

SILVER LAKES DERBY

The third monthly derby day at Silver Lakes Ranch (five miles north of Corona) is scheduled for next Sunday with a spinning reel and rod as first prizes. There will be other awards.

Curtis Redland of El Monte was high man in Silver Lakes fishing for January with a 2½-pound bass. Several anglers weighed in trout close to two pounds.

Silver Lakes Ranch is privately owned and stocked with trout each week. A daily charge of $5 is made for each person fishing there. That price entitles the angler to catch 10 trout and the state limits of bass, bluegill and crappie. It also permits the angler to use a boat if he so desires.

'LIVES OF WILD BIRDS'

Aretas A. Saunders' latest book, "The Lives of Wild Birds," went on the bookstore shelves last week, and is a delightful addition to the others which he has written.

"The Lives of Wild Birds" (Doubleday & Co., Inc., 575 Madison Ave., New York 22, N. Y., $3.50) is not designed for hunters. It is a book for ornithologists and is one of the best that has come to our attention recently.

Saunders goes into such subjects as identification by color, markings, size, shape, habits, posture, habitats, songs and calls.

The book is further enhanced with illustrations by Dominick D'Ostilio.

MORE FISHERMEN HERE

California took the lead from Michigan last year for the largest number of licensed fishermen. The total was 1,158,465 here, as compared to Michigan's 1,146,387.

Wisconsin was the only other state that numbered its anglers at more than 1,000,000. Others, in order downward, were Minnesota, Illinois, New York, Tennessee, Ohio, Pennsylvania and Missouri.

The total for the United States was 17,652,478 and those anglers paid $35,602,903 into the coffers of the 48 states. California again led there, with $3,475,705.

The figures were announced by the U. S. Fish and Wildlife Service, which at the same time said that 14,832,779 hunting licenses were issued in the same year for all the states. That was more than 1,000,000 above the previous year's figure.

While these figures may be cold statistics to most of us, take another look at those California fishing totals, and you'll see the need for greater stocking, more intensive patrol work and increased efforts towards conservation.

If the increase continues as it has in the last decade, it's a cinch the available streams and lakes just won't take it.

Today's Semipro Baseball Schedule

At Recreation Park: 12 noon, Aguilas A. C. vs. Hornets; 2:30 p.m., Golden Eagles vs. Eagles 761.

At Wilson High: 12 noon, Kerr Shoes vs. Lucky Strs; 2:30 p.m., San Pedro Dodgers vs. Braves.

At Rancho Grande: Long Beach Merchants vs. Harbor Merchants.

★ 1953 Dodge Red-Ram V-8 ★
Coronet Diplomat

The highly popular "hard-top" convertible in stunning two-tone baked enamel finish of Oakwood Bronze bottom and Shoreham Ivory top.

This immaculate automobile was sold new in Long Beach a few short months ago to a local business executive and reflects slightly more than break-in mileage.

Completely equipped with every possible accessory including: Gyromatic drive, 8-tube Philco radio, factory de luxe heater, tinted glass, whitewall tires, airfoam cushions, turn signals, etc., etc. Also handsome interior trim of long-wearing nylon and durable leather in a two-tone beige color combination.

SAVE $1600 FROM NEW DELIVERED PRICE
$2195.00
Available on convenient GMAC terms
"C." Standlee Martin
1301 American Ave. Phone 6-9624

Intervenes Just in Time

THE INTERVENING HAND of Lord Blears' partner reached into this melee just in time to save the struggling Briton from a total eclipse in last Thursday's match at the Auditorium. Though Carlton had the advantage here, Blears came back to triumph over the team of Carlton and Hindu Swami in two out of three falls. The two Lords will be rematched singularly Thursday.

Blears, Carlton Meet in Aud Mat Feature

A pair of self-styled Lords who have no connection with British royalty but who have etched their names indelibly in the wrestling kingdom, form the main event for Thursday's mat show at the Long Beach Municipal Auditorium.

Lord James Blears, a favorite in Southland wrestling circles, and Lord Carlton, a not-so-special favorite of many but high on the "despised" list, are the principals in the show which gets under way with a 20-minute curtain raiser at 8:30.

It will be one of a series of meetings between the two Lords, all their previous contests having been inconclusive. But this, vows each, will decide which is the better Lord once and for all.

"By jove, there'll be no doubt this time," says Carlton in a menacing tone.

Blears refused to comment, contending that he would not dignify such an obvious miscalculation with an answer.

John Tolles and Wilbur Snyder have been matched by promoter Louie Miller for the semi-main event of one fall or 30-minute duration. John Demcheck and Antone Leone are the special eventers in a one-fall, 30-minute bout. Irish Pat Fraley and Juan Hernandez open the show in a 20-minute match.

British Soccer

(Saturday's results, home team listed first)

English League, Division One

Aston Villa 2, Chelsea 2 (tie); Bolton Wanderers 3, Cardiff City 0; Burnley 1, Liverpool 1 (tie); Charlton Athletic 1, West Bromwich Albion 1 (tie); Huddersfield Town 2, Sheffield United 2 (tie); Manchester City 0, Arsenal 0 (tie); Preston North End 1, Manchester United 3; Sheffield Wednesday 4, Middlesborough 2; Sunderland 3, Portsmouth 1; Tottenham Hotspur 3, Newcastle United 0; Wolverhampton Wanderers 4, Blackpool 2.

English League, Division Two

Everton 1, Blackburn Rovers 1 (tie); Fulham 5, Birmingham City 2; Hull City 3, Derby County 0; Leicester City 2, Luton Town 1; Lincoln City 1, Bristol Rovers 2; Notts County 2, Brentford 0; Oldham Athletic 2, Doncaster Rovers 2 (tie); Rotherham United 2, Plymouth Argyle 1; Stoke City 1, Notts Forest 1 (tie); Swansea Town 2, Bury 1; West Ham United 3, Leeds United 2.

English League, Division Three, Southern

Brighton and Hove 2, Bournemouth 0; Bristol City 1, Leyton Orient 0; Colchester United 2, Swindon Town 2 (tie); Crystal Palace 0, Aldershot 0 (tie); Newport County 2, Northampton Town 0; Norwich City 1, Exeter City 2; Queens Park Rangers 0, Shrewsbury Town 0 (tie); Reading vs. Millwall (postponed); Southampton vs. Walsall (postponed); Southend United 3, Ipswich Town 2; Torquay United 3, Gillingham 3 (tie); Watford 1, Coventry City 0.

English League, Division Three, Northern

Barrow vs. Accrington Stanley (postponed); Bradford City 1, Carlisle United 0; Chesterfield 3, Halifax Town 2; Gateshead vs. Bradford (postponed); Hartlepools United 0, Barnsley 1; Mansfield Town 3, Grimsby Town 1; Rochdale 2, South Port 0; Scunthorpe United 2, Crewe Alexandra 2 (tie); Tranmere Rovers vs. Darlington (postponed); Workington 2, Port Vale 0; Wrexham 1, Stockport County 0; York City 2, Chester 1.

Scottish League, Division "A"

Aberdeen 1, East Fife 0; Clyde 3, Hibernian 6; Falkirk 4, St. Mirren 0; Hamilton Academicals 1, Partick Thistle 3; Hearts 3, Celtic 2; Queen of the South vs. Airdrieonians (postponed); Raith Rovers 1, Stirling Albion 1 (tie); Rangers 2, Dundee 0.

Scottish League, Division "B"

Albion Rovers 1, Arbroath 1 (tie); Alloa Athletic 2, Dumbarton 2 (tie); Ayr United 0, Third Lanark 6; Dundee United 3, Cowdenbeath 3 (tie); Dunfermline Athletic 2, Stenhousemuir 2; Forfar Athletic 2, Kilmarnock 3; Morton 2, Motherwell 5; Queen's Park 2, St. Johnstone 4.

Caliente Selections

1—Final Pat, Wantago, Trinket Time.
2—Scoopy, Toro Robusto, Count Rusty.
3—Reservation, Moving On, La Matraca.
4—Double, Column, Three Rivers, Vicl's Knight.
5—Armadair, Concensus, Song Flag.
6—Happy Sakl, Moon Zip, Gold Plumage.
7—Hi Lucky, My Button, Sandy Pomp.
8—Quaint Maid, War Prince, Mite Rule.
9—MAGIC LEAD, Big Brownie, Capella.
10—Spear Play, Gray Jewel, Ready Standard.
11—Pasquine'll, Current River, Diamond V.

Longshot specials: 1—Postal Boy; 3—Pride O'Tony; 7—Timber Son.

FROM LAST

Roedna 'Cap Victor

NEW ORLEANS—(AP) Roedna, a stretch-running charger from the Red Head Stables, came from dead last Saturday to score a three-length victory in the $10,000-added Louisiana Handicap at the Fair Grounds.

Ahead of only one horse as the seven-horse field swung into the stretch, Roedna was taken into the middle of the track by Jockey Ovie Scurlock and won going away. Roedna turned the mile and one sixteenth in 1:45 flat.

W. Hal Bishop's Pipe of Peace made a strong bid in the stretch to finish second, with Bugledrums hanging for show.

Determine Wins Felipe

(Continued from Page B-3)

and now Determine. In addition several others were hammered down to him at extreme bargain prices who went on to become most useful campaigners in overnight events and steady bread winners for his stable.

This was the second straight success in the San Felipe for Crevolin. Last year it was his Decorated who took the event, and Decorated at the time looked not only all of the winner of the Santa Anita Derby, but also a very classy prospect for the Kentucky Derby. Unfortunately, the colt went wrong in the Santa Anita Derby, won by Calumet's Chanlea, and he had to forego the trip to Kentucky.

Determine's victory Saturday was a most popular one inasmuch as he was a slight favorite in the race over James Session and he returned $6.30, $4.00 and $3.30 for $2 tickets across the board. He covered the mile and a sixteenth in 1:42 2/5, and with the burst he put on in the stretch after overcoming his early troubles, it looks as though Crevolin will again have the favorite in this year's Santa Anita Derby, at a mile and an eighth, and another strong candidate for the Kentucky classic next May.

The steel-grey colt, a coloring he gets from his dam, added $17,800 to his earnings, bringing them up to $35,850 for the young year and $62,285 for his equally young career. A bad buy at $12,000?

Johnny Longden, who customarily guides the Moltter-trained and Crevolin-owned horses, may not have been feeling too good about losing the mounts this year, but at least he found consolation in the victory of Alberta Ranch's Indian Hemp, in whom he has more than a passing interest, in the supporting feature, the On Trust Handicap.

Indian Hemp, who is probably the stable's best candidate for the Santa Anita Handicap, has been running with poor racing luck all year. Saturday he had it, and defeated what amounted to a rather stellar band which included Rejected, High Scud, Find, Jampol, Strangehold and Laffango. Nick Shuk, one of the country's better riders, flew out to ride Laffango, and while this eastern invader showed little in the race, Shuk signed to ride him Saturday in the San Antonio, Santa Anita and San Juan Capistrano Handicaps. Shuk allowed that the race will do Laffango a lot of good, and inasmuch as he was one of the better handicap horses last summer in the east, he may be dealing out a few pearls of wisdom anent the Big 'Cap which should not be disregarded.

William Shoemaker, a Fabens (Tex.) native who does very well in the saddle himself, steered Annuit Coeptis to victory in the finale of the afternoon, and it just happened to be the 1700th of his career. Only 3300 more to go before he becomes the first American rider to hit the 5000 mark.

Top Jockeys at Caliente

AGUA CALIENTE, Mexico Twelve star jockeys from Santa Anita drew mounts Saturday for the seventh annual running of the mile and 70 yards George Woolf Memorial Handicap here today.

Three former winners of the event, Eddie Arcaro, Willie Shoemaker and Johnny Longden, probably will vie for the post of favoritism as all drew recent winners. Arcaro is on Grey Jewel, winner of his last two starts. Shoemaker on Spear Play, a victor in the Malicious marathaon and Longden on Absolutely, a runaway winner recently. The complete field:

Horse	Weight	Jockey
Zagura	109	York
Grey Jewel	115	Arcaro
Leftover	115	LeBlanc
Absolutely	117	Longden
Ready Standard	120	Phillippi
My O Time	115	Gilsson
Spear Play	115	Shoemaker
English Star	117	Trejos
Bull Returns	120	Velzke
Blue Queen	113	Blum
Cithara	109	Harmatz
Mytai	114	Moreno

Shoemaker will be presented with a ruby studded plaque, commemorating his record of 485 winners in a year.

Two other features, the Speedster Handicap with 10 entered, and the Border purse, for three year olds with eight going, are carded.

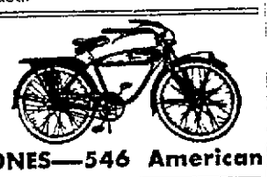
JONES—546 American

Elixir Romps at 18-1; Disqualify Royal Vale

MIAMI—(UP) Elixir, an 18-1 chance, charged through the middle of a packed field of 16 horses Saturday to win the $72,400 McLennan Handicap before a Hialeah crowd of 26,347, highest of the year.

Mrs. Esther Dupont Thuron's handicap star, Royal Vale, came with a rush in the stretch to finish second a half length behind, but was disqualified and placed last. Jack Westrope, flown in from Santa Anita, to ride Royal Vale, was unable to hold his mount on a true course in the stretch run.

Wise Margin, who finished two lengths behind Royal Vale, was awarded second money and Royal Bay Gem, another three-quarter lengths behind, was placed third. Armageddon received fourth money.

The Valley Farm's Impasse, the 9-5 favorite, broke tardily and finished in 10th place.

Elixir, whose last handicap victory was the 1951 Bahamas at Hialeah, paid a whopping $38.70, $22.30 and $11.30 across the board. Wise Margain returned $25.10 and $14.10, while Royal Bay Gem paid $14.50.

Elixir, a five-year-old gelding by Bleu D'or, ran dismally in the recent Tropical and Royal Palm Handicaps, but was a fit horse Saturday under the guidance of veteran Jockey Sammy Boulmetis. He ran the mile and one-eighth in the excellent time of 1:49 over a fast track.

"He never ran like this before," Boulmetis said after the race.

Elixir picks up a penalty of three pounds to carry in the $100,000 Widener Handicap, which will be run Feb. 20 over a mile and one-fourth.

'Anita Results

FIRST RACE—Seven furlongs:
Bullregor (Ford) .... $20.90 $ 9.70 $ 5.50
My Boy Bobby (Trejos) 5.00 3.60
Fighting Beau (Longden) 3.60
Time—1:23⅘. Scratched—Watchherspin, Harbor Chief, Smart Count, Strip.

SECOND RACE—Seven furlongs:
Show Me First (Longden) 9.80 5.70 3.30
Mary Maehree (Trejos) 20.40 7.80
Sugar Cube (Shoemaker) 2.70
Time—1:23⅘. Scratched—Juror, Dauber Chicle, Brooklyn Bum, 'Tis of Thee.

THIRD RACE—Seven furlongs:
Tussle Patch (Burton) 9.00 4.40 2.70
Khalea (York) 4.10 2.80
Kings Mutiny (Shoemaker) 2.70
Time—1:24. Scratched—Reliapon, Man of Destiny, Sir Boss, Freeminded.

FOURTH RACE—1⅛ miles (turf):
Sir Flag (Philippi) 28.80 13.50 9.30
Californian (Peterson) 13.00 8.60
Sir Greek (Steed) 8.10
Time—2:00⅘. No scratches.

FIFTH RACE—1⅛ miles:
Indian Hemp (Longden) 7.10 3.60 3.70
a-Rejected (Summers) 3.60 3.60
a-High Scud (Shoemaker) 3.60
Time—1:42⅕. a—Coupled. No scratches.

SIXTH RACE—Six furlongs:
All Power (Longden) 23.80 8.40 5.20
Don's Dream (Ford) 5.00 4.00
One Ton Tony (Neves) 6.20
Time—1:09⅘. Scratched — Spending Spree, Spectrum II, Prospectis.

SEVENTH RACE—1⅛ miles:
Determine (York) 6.30 4.00 3.30
dh-a-Travertine (Gilsson) 5.20 4.10
dh-Mr. Mustard (Arcaro) 4.20 4.00
Time—1:42⅘. a-Coupled with Priam's Own. dh-Dead heat for second. Scratched—El Drag.

EIGHTH RACE—1⅛ miles:
Annuit Coeptis (Shoemaker) 12.30 5.50 4.20
Sea Gambol (Le Blanc) 4.30 3.50
Bull Rampant (Gilsson) 3.50
Time—1:50⅘. No scratches.

JAGUAR
XK 120 Sports

$3345
At ports of entry: only extra wire wheels and tax
World's fastest production sports car, 172.4 mph!
NOW...1954 Models At New Low Prices!
1100 AMERICAN
Brewster Gray
PHONE 35-4114

CLIP OUT THIS AD
THIS WEEK ONLY!
Our Big Dividend Sale
CLIP OUT THIS AD
THIS AD IS WORTH $2.00 OFF THE PURCHASE PRICE OF ANY BATTERY

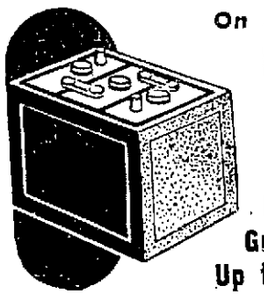

On All New FIRESTONE BATTERIES
Fully Factory Guaranteed Up to 36 Mos.
Prices Start at $12.95
Clip Out and Bring to
Wm. A. (Bill) Watson Shell Service
1945 E. PACIFIC COAST HWY. (Corner of Cherry)
Phone 6-0619 7 A.M. to 12 P.M.
CLIP OUT THIS AD

Guaranteed Health Offer!
X-Ray Fluoroscopic Laboratory & Physical
EXAMINATION

Money-Back Offer!
You get a complete examination covering every vital point of the body. All organs, the nervous system, skeletal structure, individual bones and joints are covered, including physical and laboratory tests. Nothing is overlooked.
$1.00 COMPLETE NO EXTRAS
FREE THIS WEEK. Without extra charge we will also make a HEART CHART, showing the true condition of every valve and heart muscle. (Bring this ad with you.)
GUARANTEED. If you do not think this examination is worth more than $1.00, your money will be cheerfully refunded.
COMPLETE 21-POINT EXAMINATION

First Day
1. Case history and symptoms.
2. Blood pressure.
3. Pulse, respiration.
4. Blood (hemoglobin test.)
5. Temperature reading.
6. Sinuses (Transillumination).
7. Nose and throat.
8. Bones of hand, skeletal system (X-ray fluoroscopic).
9. Chest, lungs, bronchi (X-ray fluoroscopic stethoscopic).
10. Stomach — size, position, shape, abnormalities (ulcers, etc.). (X-ray fluoroscopic).
11. Liver and gall bladder.

Second Day
12. Size and shape of heart (X-ray fluoroscopic).
13. Colon—barium meal.
14. Kidneys, complete urinalysis.
15. Rectal examination.
16. Pelvic examination (female disorders).
17. Prostate examination (men).
18. Spinal and nervous system.
19. Opthalmoscopic eye examination (if indicated).
20. Vitamin deficiency analysis. of urine) (Bring morning specimen
21. Report in plain words.

2 OFFICES TO SERVE YOU
Mon., Wed., Fri., 9 a.m. to 7 p.m.
Tues. & Thurs., 9 a.m. to 5 p.m.
Saturdays, 9 a.m. to Noon.
CONVENIENT HOURS FREE PARKING
HARROD DIAGNOSTIC OFFICES
DR. C. C. HARROD, D. C., Director
525 Locust Ave., L.B. Phone 6-1485
BELLFLOWER 9818 BELMONT TOrrey 7-0610

ENGINEERS, DOCTORS
and other busy men relax and have fun by going dancing. You'll learn quickly—at Arthur Murray's.
Over a million people have found new popularity and confidence thanks to Arthur Murray and his Magic Step method of teaching dancing. Why not visit Arthur Murray's today and see for yourself how quickly you can become an assured dancer. A half-hour trial lesson costs only $1.00.
Call This Week for Special $1.00 Lesson

ARTHUR MURRAY
STUDIO OPEN 'TIL 10 P.M.
247 East Fifth • Phone Long Beach 70-0976

ATTENTION PACKARD OWNERS!
We Now Offer Complete Mechanical Service for Your Packard!

Come in and ask for Service Advisor
R. E. "ROD" SCHLEGEL
Former Service Manager for 15 Years for the LONG BEACH PACKARD DEALER

For the convenience of Packard owners in Long Beach . . . who have been inconvenienced by the closing of the Service Department of the local Packard dealer . . . we offer the recently expanded Packard facilities of our Service Department. Experienced and factory-trained service awaits you at . . .
C. Standlee Martin
1227 AMERICAN AVENUE
TELEPHONE 6-9621
Serving LONG BEACH for Nearly a Quarter-Century

PARticulars

by JERRY WYNN

Qualifying for the So. Cal. Publinx Golf Assn. individual class championships will be held March 14 with championship bracket aspirants teeing off at Brookside, Class A at Montebello, Class B at Recreation Park, Class C at Lakewood, Class D at Western and Class E at Rancho.

Deadline for entries is March 5.

Meadowlark will host the Partners Best Ball Tournament Aug. 1, with team play slated to begin Aug. 22 and carrying on through Oct. 17. Rounding out the year's schedule, the mixed Scotch foursome meet will be held at Montebello, Oct. 31.

MRS. VERNON FAY and Mrs. William Macrate fired a partner's best ball tally of 217 for 54 holes to capture the Virginia Women's Club Standlee Martin-Dick Browning Oldsmobile golf tournament.

Two strokes behind were Mrs. Lester Lawson Jr. and Mrs. Julius Molina, with the duos of Mrs. Jim Ferrie-Mrs. George Young and Mrs. Bob Reid-Mrs. George Messall third with 221.

The outstanding round—an 8-under-par 66—was carded by the class B victors, Mrs. John Cone and Mrs. Al Vestermark, who finished with a tourney low of 208.

Tied for second in B play were Mrs. Alton Beck-Mrs. J. W. Henderson and Mrs. Joe Robinson-Mrs. Charles Van De Water at 224. Mrs. Robinson, by the way, has a top instructor—her husband being the well-known club professional.

A SHORT COURSE—A hip-hip for the Lakewood Men's Club whose March of Dimes tourney last week end netted $150 for the charity.... Recreation Park and Meadowlark Women's Clubs will clash in home-and-home team play beginning Tuesday at the Park.... The day Bo Wininger turned in his torrid 61 at Palm Springs, Mrs. Wininger overslept and missed watching her hubby. Just like a woman. ... Mrs. T. C. Donahoe of the South Course Women's Club turned in an outstanding nine holes of golf a week ago firing a four-under.

The Virginia Sunday SCGA team will seek revenge today at Santa Ana CC. They lost by two points at Virginia a week ago. ... Officials of the Houston Golf Assn. reported that they expect Sam Snead and Argentine's Antonio Cerda and Roberto De Vicenzo to appear in the $30,000 open, March 4-7.... Local pro Dale Andreason used that putter to good use Saturday night in an exhibition at a benefit sports rally at Jordan High.... Peggy Tucker continued her one-woman golf rampage capturing both monthly and weekly low net at Meadowlark.... Bellflower's Lou Warobick, former Long Beach amateur, joined the pro tour at Phoenix.... The Elks No. 888 will tee off at Meadowlark at 10:30 today.

DR. V. P. BRICKEY and Mark Taylor each carded 65 to tie for low net in the Virginia Men's Club Saturday Sweepstakes. Seven deadlocked for blind bogey laurels. Results:

Low Net—Dr. V. P. Brickey, 79-14—65; Mark Taylor, 76-11—65; C. O. Menig, 76-9—67; R. P. Caneer, 76-9—67; Dr. Milo Ellik, 83-16—67; Stewart Small, 77-10—67; Tom Forster, 83-16—67; Dr. C. E. Easley, 76-9—67; Pete Drake, 81-13—68; J. G. Clock, 77-9—68; Frank Eulberg, 76-8—68; Norman Lucas, 81-12—69; Art Jones, 81-12—69; J. V. Evans, 78-9—69.

Blind Bogey (76) — Sol Deeble, Del Walker, Ted Drake, Robert Sprague, F. O. Bragg, Joe Mullarky, Hugh R. Davies.

A FLOCK of winners in the Lakewood Men's Club blind bogey held in conjunction with the March of Dimes Tourney. They were:

(71)—M. A. Buchannan, M. M. Lloyd, E. M. Knoick, Dr. Wachs, Ray Haynes. (77)—Bill Glaser, Roy Morfoot, Baron Lane, Lew Fiskin, Sam Marino, H. C. Parking, N. J. Norris, George Turner, Con Cady, Fred Long, Charlie Long, H. A. Kjellman, Francis Tholen. (79)—G. L. Smith, Norm Fuller, T. D. Murdock, Don Ringler, S. M. Ray, Irish Liljeros, Jay Summers, Walt Lohmuller, Chuck Boff.

JANE LANGE shot a carefully "selective nine" to capture first place in the Recreation Park Women's Club weekly tournament. Results:

CLASS A—Jane Lange, 36-2½—33½; Mrs. Hugo Slocumbe, 38-3½—34½; Mrs. N. Rice, 41-6½—34½; Mrs. James Thornton, 35-2½—35½.

CLASS B—Mrs. Frank Stevens, 42-7½—34½; Mrs. John Price, 41-5—36; Mrs. M. P. Ward, 45-9—36; Mrs. Bill Royce, 41-7½—36½.

CLASS C—Mrs. John Petchon, 49-13½—35½; Mr. C. E. Lindholm, 46-10½—35½; Mrs. Robert Sears, 49-12½—36½; Mrs. Ralph Moore, 48-11—37.

IT WAS THE Meadows 16, the Larks 8—as the Meadowlark Women's Club divided lines and battled it out among themselves in team play. The winners were awarded pins. Results:

Ruth Wilcox-May Shimer, def. Boots Cormack-Peggy Tucker, 2½-½; Irene Letson-Huldah Robison, Meadows, def. Lou Grand-Hazel Byer, 3-0; Helen Sims-Sophie Bernstein, Meadows, def. Donna Stewart-Shirley Campbell, 2½-½; Marie Miller-Kay Beemer, Larks, def. Kay Hoagland-Jane Chamberlain, 3-0.

DOROTHY ECKERT fired a 36 to win the Lakewood Women's Club Mutt and Jeff tourney. Results:

CLASS A—Dorothy Eckert, 35-2—36; Kitty Nelson, 41-6—35.

CLASS B—Elsie Sharp, 40-10—30; Evelyn Lelliot, 47-10—37.

CLASS C—Chris Carvell, 49-10½—35½; Doreen James, 40-10½—38½.

MRS. S. C. DODSON and Mrs. T. C. Donahoe deadlocked for the top in the South Course Women's Club match vs. par tournament. Results:

CLASS A—Mrs. S. C. Dodson, Mrs. T. C. Donahoe, 2 up; Mrs. C. A. Wonnell, even.

CLASS B—Mrs. J. L. Larson, Mrs. J. D. Nelson, 3 up; Mrs. J. G. White, Mrs. H. W. Estep, 2 up.

CLASS C—Mrs. O. W. MacQuiddy, 2 up; Mrs. H. Booth, 1 up; T. R. Campbell, T. A. Raffety, even.

PLAY FEB. 14

L.B. Rockets Meet Eagles

The Long Beach Rockets, idle since mid-November, return to local semipro baseball action at Recreation Park next Sunday when they host the L. A. Colored Eagles.

Bill Feistner already has signed several players for the comingn season, including veteran first baseman-outfielder Jack Graham, pitchers Larry Jones and Chuck Adams, catcher Vern Highfield and infielder Red Meairs. Ex-major leaguer Walt Carson again will be the Rocket field boss.

The Rockets whipped the Eagles, 10-5, in their last meeting Nov. 1. The L. A. Colored Yankees will follow the Eagles into town on Feb. 21.

Hanks Enters Carrell Race

Sam Hanks, the money bags of the speedway fraternity and 1953 AAA national champion in the big cars, Saturday filed his entry in Promoter J. C. Agajanian's AAA national midget race next Sunday at Carrell Speedway. His entry was received along with that of Jimmy Bryan of Phoenix and Bill Zaring of Shadow Hills.

Hanks, known as the Glendale Thin Man and one of the smartest money drivers in the go-fast game, will too! Slugger Cole's little white beauty in Sunday's spinfest.

Although Hanks didn't capture the big car crown until this year, he's a former national and coast champ of the doodlebugs.

And there's a common saying among the speed clan to the effect of "go where Hank goes and that's where the money will be."

State College Meets Two Strong Quintets

Two home tilts are on the docket this week for the Long Beach State College 49er quintet against major four-year small college opposition.

Wednesday the locals battle Fresno State and Friday tackle Redlands in a return engagement. Both tilts start at 8 p. m. in the State Guard Armory, 7th and Alamitos.

Slade, Henry Clash Feb. 17, Eye Title Bout

WASHINGTON —(UP) Promoter Goldie Ahearn announced Saturday he has signed light heavyweights Jimmy Slade of New York and Clarence Henry of Los Angeles for a 10-round bout at Capitol Arena Feb. 17.

Slade and Henry are aiming for a title bout with Champion Archie Moore.

25th Jubilee Prelims Top Sail Agenda

By BOB RUSKAUFF

With the 25th annual Silver Jubilee edition of the Southern California Yachting Association's midwinter regatta hard ahead (Feb. 20-22), a host of preliminary events are on the agenda.

Tops among them will be next week end's small boat tuneup series, a traditional fixture sponsored by the Alamitos Bay Yacht Club, plus Saturday's annual 25-mile race from Newport to San Pedro and regatta site, for PC and Rhodes class sloops.

Today winter series races continues for three classes at Balboa YC. Though details have been lacking, also slated is the team race dinghy series between Newport Harbor YC (defending) and Los Angeles YC.

The 25th running of the Midwinters will be a virtual four-ring affair.

This time the dinghy divisions will race Feb. 20-21 on Alamitos Bay, with small boat fleets under wing of Cabrillo Beach YC at inner Long Beach-Los Angeles Harbor. Large boats will sail under auspices of LAYC.

Power yachts will race predicated log for the Brittain and Bobrick trophies, in one 25-mile event conducted by Southern California Cruiser Association.

The long-waited joint conclave of motorboat delegates from various member clubs of Regions 11 and 12 of the American Power Boat Association has been set.

It falls Saturday night at the Alhambra Cafe on Highway 41, five miles north of Fresno. All speedboaters are welcome. The big job on tap will be to dovetail the 1954 race schedules between north and south. Already some 42 race meets in the south's Region 12 have been scheduled, according to Chairman Tommy Thompson, Hollydale.

Southland Said to Have More Snow Than Sweden

Southland skiers, who have been scowling through their sun glasses at the overheated weatherman, can at least be sure that he hasn't been picking on them alone.

There's been more snow on the Southern California mountain slopes during the past two weeks than on the mountains of supposedly wintry Sweden, Eric Sundin, leading Swedish manufacturer of skis, told friends in Long Beach Saturday.

Sundin said he was surprised at the wide interest in skiing in the United States, and especially on the West Coast. The development has been amazing during the 16 years since he last came to America, he said.

"You really have a marvelous setup in Long Beach, with the ocean at your front door; comfortable days all year long, yet you can reach the snow in two or three hours," Sundin declared. "You have all the fun of winter without having to endure the storms and slush."

Sundin made his first ski by hand more than 30 years ago. Today he produces more than 100,000 yearly in his modern factory at Hudiksvall, Sweden. The plant is reported to be the largest in the world. The manufacturer was the guest of Harvey Wood, who has handled Sundin's Scandia skis for many years.

Extinct Wrestlers

BOZEMAN, Mont.—(AP). Wrestling candidates for Montana State College's 167-pound class nearly became extinct. Coach Max Kimberly said the top three aspirants were eliminated by a hunting accident, a recurrent football injury and ineligibility.

Vikes Meet East L. A., Harbor This Week

East L. A., the upset champion of the Metropolitan Conference, comes to town Tuesday afternoon for a league tussle with the Long Beach City College quintet on the Viking floor at 4. Only team to knock off co-leading El Camino, the Huskies get their second shot at the Vikings.

Thursday Long Beach journeys to San Pedro for a setto with Harbor.

SPECIAL OFFER!
ANY STANDARD TRANSMISSION INSTALLED
$5.00 LABOR
If purchased from us.
For the best deal in town, see us.
A E Transmission Exchange
237 Market St. Ph. 2-8448

REAL ESTATE LOANS
1st or 2nd Trust Deeds whether your home is paid for or not!
HOMES — BUSINESS — INDUSTRIAL — VACANT — CONSTRUCTION — REMODELING — INCOME PROPERTY
IMMEDIATE MONEY!!!
Any Amount — No Limit — Any Location
Refinance by consolidating all of your annoying debts with one loan made to suit your earnings and ability to pay.
PAID UP INSURANCE PLAN:
Your loans are covered so that if you take ill and are unable to earn, or in case of death — your payments are paid for you. Yet, your monthly payments and terms are so low that you will be pleasantly surprised and completely satisfied.
You owe it to yourself to compare our rates with any in town.
You will find ours absolutely the lowest.
EVERY TRANSACTION STRICTLY CONFIDENTIAL
Yes, your neighbors, friends or relatives never know anything of your transactions.
AMERICAN INVESTMENT CORPORATION
17626 Bellflower Blvd., Bellflower, Calif. Phone TOrrey 6-7066

WE KNOW OUR OATS AT STARLITE

2 for 1 RATES
In Effect For a Limited Time Only
WHY PAY MORE?
LEARN TO DANCE AT
STARLITE DANCE STUDIO
2263 LAKEWOOD BLVD. AT STEARNS ROAD
Phone Long Beach 34-1715
Open 10 A. M. to 10 P. M.

EINAR ERIKSSON
"The Man With the Healing Hands"

Some people are afflicted with open sores that will not heal. Here, Mr. Eriksson shows a sore that finally healed after being open 27 years. Note the long scar.

This patient has had this open sore on her foot for 19 years. She couldn't walk on it at all. Now it is completely healed by Mr. Eriksson's healing hands.
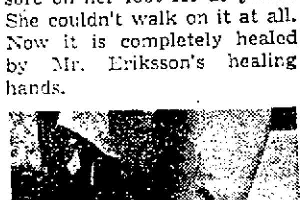
A patient from Long Beach writes: I had a terribly big sore on my left leg. It was 5 inches long, 2 inches wide and 1 inch deep. Under my right foot I also had a deep sore, which was so painful that I could hardly walk on it. After my first treatment from Mr. Eriksson I felt much better. After four months of treatments from Mr. Eriksson only, the sores were healed completely. Mr. Eriksson has pictures of my sore leg before and after healing. Many of my friends have watched my sores. They, too, can tell you about it. Mr. Eriksson uses nothing else but his own healing hands. I want to express my many thanks to Mr. Eriksson. I highly recommend Mr. Eriksson to any one suffering with this sickness or other kinds. Mrs. M. C. Brown, 4518 Josie Ave., Long Beach. Mr. Eriksson has several hundred letters of testimonials and pictures showing the patients' condition before and after complete healing... Cases such as blindness, arthritis, lameness, eczema and many other kinds of ailments.
Office Hours: 10 A. M.-2 P. M. Monday through Friday
Call for appointment.
No. 6—38th Place, Long Beach
Just West of Belmont Pier
Phone 90-3589—Free Parking
Mr. Eriksson is leaving for Europe in May.

DINE AT . . . Welch's THIS WEEK

COMPLETE AUTO PAINTING $34.95 NO TAX
ANY CAR LIKE NEW
$2.00 DOWN • $1.25 WEEK
Through these ovens pass the most beautiful paint jobs in the world!

Infra-Red BAKE OVEN
ANY COLOR
1-DAY SERVICE
3-YR. WRITTEN GUARANTEE
BODY & FENDER WORK AS LOW AS $1.00
INTERIORS REFINISHED IN BEAUTIFUL PEARLTONE $9.95 Coupes
OUR BETTER DE LUXE GLAMOUR JOB
REGULARLY ~~49.95~~ THIS WEEK 44.95 ANY CAR
Phones: 8-5009
LARGEST AUTO PAINT PLANT IN THE WEST—45,000 SQ. FT.
HOURS: WEEK DAYS 7:30 to 6 P. M.—CLOSED SUNDAY
LAKE AUTO PAINTING CO.
2525 E. ANAHEIM, LONG BEACH, CALIF.
PLANTS IN CALIFORNIA AND CHICAGO

Win!

2 Weeks Away with Double Pay!
and the use of an Elegant New '54 Dodge!
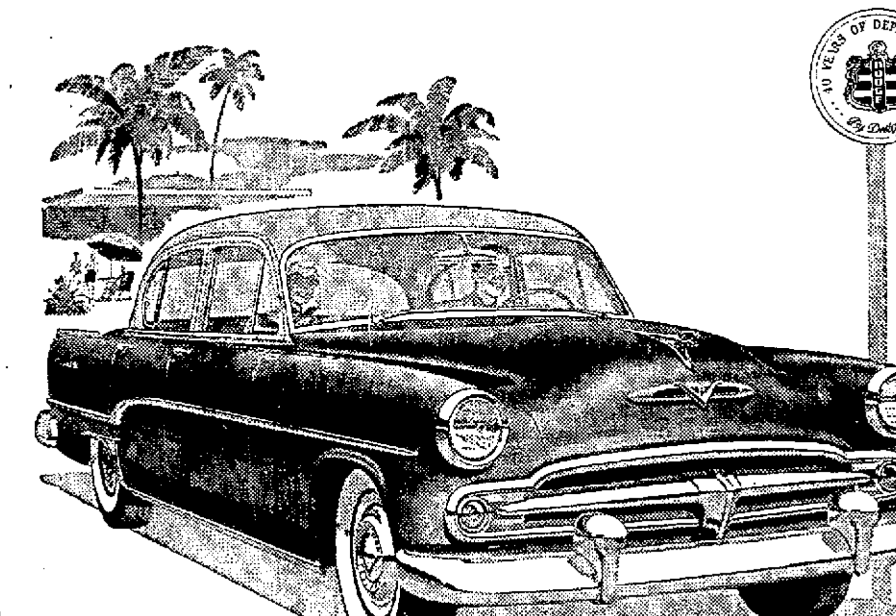
40 Grand Prizes
TO CELEBRATE 40 GREAT YEARS OF DODGE DEPENDABILITY
(A GRAND PRIZE A DAY FOR 40 DAYS)
★ 2 weeks' vacation for two anywhere in the U.S.A.!
★ All expenses paid—meals, hotels, resorts, air or train transportation!
★ New '54 Dodge at your disposal for the two weeks!
★ Dodge *doubles* your pay for the two weeks you're away!
★ An additional $500 "fun money" to spend or save as you please!
PLUS...
1000 cash prizes—25 a day!
Dodge 40th Anniversary All-America Contest!
We have a lot to celebrate—and you're going to celebrate it with us!
We're celebrating the 40 great years of Dodge in America . . . 40 years of growth and development and success.
We're celebrating the greatest Dodge car in 40 great Dodge years—the record-breaking, history-making new '54 Dodge.
We're celebrating the Dodge victory over all "eights" in the Mobilgas Economy Run . . . the 196 official American records for performance, stamina and endurance that this new '54 Dodge shattered on the Bonneville Salt Flats.
The celebration is starting right now at every Dodge dealership throughout the country—a contest a day for 40 days.
You can be the winner of *2 weeks away with double pay*—a wonderful expenses-paid vacation anywhere in the U.S.A.—with a brand new 40th Anniversary '54 Dodge at your disposal.
★ NEWS FLASH from Indianapolis ★
More honors for America's most exciting new car! Because of its superb record in official AAA tests of performance and economy, the '54 Dodge V-8 has been selected as the Official Pace Car for the Indianapolis 500-Mile Race! The new '54 Dodge paces the field!
It's Fun! It's Easy to Enter! See Your Dodge Dealer Right Away!
Your Friendly Dodge-Plymouth Dealer Brings You—Danny Thomas, ABC-TV. Bert Parks in "Break The Bank," ABC-TV. Roy Rogers, NBC Radio
Glenn E. Thomas Co., Anaheim at Elm
TELEPHONE 7-6491
340 EAST ANAHEIM STREET

Whaley's New Unit Sells Fast

THIS ATTRACTIVE HOME is typical of the luxurious dwellings in the fast-selling new 16th unit of Los Altos, new L. S. Whaley community on Bellflower Blvd., just south of Spring St. There is a choice of two-bedroom, three-bedroom and three-bedroom, two-bath, with multiple purpose room, all on easy terms.

Many Residents of Los Altos Attracted by State College

Residents of Los Altos, the popular new community of two and three-bedroom homes adjacent to the $25,000,000 Long Beach State College campus, include 311 students attending the institution, a population survey disclosed yesterday.

It was also noted in the study that a considerable number of faculty members reside in Los Altos, according to J. L. Tolbert, sales manager of Los Altos Realty, Inc., sales agents for the new L. S. Whaley development, which is often referred to as the "community with a college education."

At the same time Tolbert announced that 147 of the 227 homes in the new 16th unit of Los Altos, located on Bellflower Blvd. just south of Spring St., have been sold as crowds continue to throng the two newly furnished model homes on public display daily from 9 a. m. to 8 p. m.

The sales offices have been transferred to a new group of exhibit dwellinngs which may be reached from Bellflower Blvd. via the 28th St. entrance to the development.

There is still a wide choice in the 16th unit of two-bedroom dwellings, priced from $11,700, and available to veterans for as low as $600 down, plus costs and impounds, on low monthly terms for principal, interest, taxes and insurance.

Also available in many distinctive stylings are three-bedroom homes, priced from $12,150. They carry terms for veterans as low as $650 down, plus costs and impounds.

Still claiming the major attention, it was explained, are the three-bedroom, two-bath homes, which feature an extra, multi-purpose room, which may easily be adapted for TV or rumpus room, den or guest quarters. This home is priced from $14,495, and is offered to both non-veterans and veterans on identical FHA terms. Down payments are from $3495, plus costs and impounds.

Long Beach Man Wins Trailer Home

Thrifty Drug Stores announced that the winner of the Alloa house trailer at the "Trailer Life Show" Jan. 27, is Roy Buckner, 4825 Brayton Ave., Long Beach.

The trailer was awarded after a month-long promotion throughout the chain of more than 100 Thrifty drug stores extending from Calexico to Santa Rosa in California.

WITH THE BUILDERS

Construction Here Keeping Busy Pace

Long Beach construction, record breaking for many months, has continued at a fast pace in 1954. This is shown by building permits issued by the city for the month of January.

Permits called for $3,125,605 in construction in the city. This does not include some new tract construction started just outside the city limits.

Noticeable is the jump in permits for improving older property. During the month 729 such permits were issued, calling for expenditures of $774,570. Real estate officials have been pointing out that in the past, with the heavy construction of new tracts in this area, there had been a letup in home improvement and remodeling of older properties.

Banks and building and loan associations have begun stressing loans for improving older properties and these projects now are under way all over the city.

There were no tracts figuring in the building permits for the month except for some custom-built homes in the Park Estates section of L. S. Whaley. Those homes are averaging about $20,000 each.

There were 42 single family dwellings started during the month valued at $581,695. Two two-family dwellings costing $127,980 and 12 multi-family units costing $228,670 were begun.

Permits for plumbing improvements were $323,560 and electrical work was $150,060. Improvements on home properties included 33 garages worth $27,295.

Maps for 15 housing tracts in Kern County around Bakersfield have been filed with the state. The 15 tracts contain 1416 houses.

California National Builders, Los Angeles, is having plans drawn for 92 homes on 20 acres of the east side of Gilbert St., north of Cerritos Ave., in Anaheim.

C. E. Meeks of Corona del Mar plans 24 homes on Hewes Ave., south of Dodge St. in Tustin, Orange County.

Architect Harry W. Hillier, Beverly Hills, is working on drawings for construction of a drive-in restaurant at Paramount Blvd. and Imperial Hwy. He has not disclosed the client.

V. W. Punt, well known building contractor who specializes in beachfront own-your-own apartments, is having Richard L. Poper and T. A. Lockett, architects, Farmers and Merchants Bank Bldg., prepare plans for a three-story, 19-unit $140,000 structure at 1176 E. Ocean Blvd. The building will have elevators installed.

The architectural firm of Balch, Bryan, Perkins and Hutchason of Los Angeles is preparing plans for the construction of the new Rolling Hills School to be built in the Palos Verdes district. It will have 14 classrooms and administration offices with shops. It will be tilt-up brick construction and will cost an estimated $500,000.

E. P. Curry, 2510 Via Campesina, Palos Verdes Estates, is to build a seven-room home of 2117 square feet at 3808 Hawthorne Ave., Palos Verdes Estates.

Pine Ave. Front Given New 'Face'

Another Pine Ave. business front is going modern. Dr. C. H. Fabish's office, 440 Pine Ave., is being given a modernistic front of Arizona rock. Oliver Speraw is the contractor. Dr. Fabish, optometrist, has been in Long Beach eight years and in the present location 18 months.

Tool Engineers Meet Wednesday

George F. Fry, president and genesal manager of True Trace Sales Corp., El Monte, will speak on "New Trends in Machining" at the meeting of Long Beach chapter of American Society of Tool Engineers Wednesday, 7:30 p. m. in Lafayette Hotel.

Special guests will be Ben J. Hazewinkel, national director, and Wayne Ewing, assistant secretary-treasurer of the national society.

The Long Beach chapter will elect officers.

New Officers for Real Estate Group

The Lakewood Real Estate Association installed new officers at their meeting at the Lakewood Country Club. Retiring officers, Howard LaBountie, Art Hancock and Marge Priestly turned over the leadership of the association to Chairman Mel Mack, Vice Chairman John J. Toner and Secretary Ken Rowland.

Officers Chosen

New officers of the Harbor District Pest Control Operators, Inc., elected Wednesday night at the Hilltop Cafe, are: Lee Andrist, chairman; Virgil Westby, vice chairman; Marvin Pike, secretary; Don Barden, treasurer and director with Bartley Burgin alternate director.

Is Honored Again for Monroe Sales

Harold A. Hunter of 4433 California Ave., manager of the Long Beach branch of the Monroe Calculating Machine Co., has been elected to the Monroe High Point Club, the honorary sales organization of the company open only to personnel who secure their quota of sales for the entire year. This is the 12th year Hunter has won the honor. He served last year as first vice president.

Others in the Long Beach branch to make the club are: Maurice V. Henkhaus of 3812 Radnar, fifth year; Clarence W. Keller of Santa Ana, who qualifies for the 10th time and thus becomes a life member of the organization; William Z. Drale of Torrance, fourth year, and Earl W. Mullin of Wilmington, first year.

Zink Tells Why He Located Here

Howard Zink, president and general manager of the fast-growing Long Beach seat cover company, was honored by the Chamber of Commerce directors last week. Speaking informally he lauded the chamber for the "excellent job in selling this city" and said he had received and considered several other bids from cities but was influenced by the Long Beach leaders and picked this city. He is building a new plant in the Paramount area.

Opens New Office

Announcing the opening of new and modern offices by Dr. Harold Stein, optometrist, at 33 Pine Ave. Specializing in complete optical serivces. Dr. Stein has been practicing in Long Beach for three years.

Dr. Stein lives with his wife and two children at 5729 Rosebay St.

To Convention

Dr. J. M. Soss, president of the local chapter of the Association of Optometrists attended the recent state convention of the national association held in the Statler Hotel, Los Angeles.

Real Estate and BUSINESS DEPARTMENT

Aldon's Last Plaza Unit Draws Throng

Visitors to Lakewood Plaza doubled the past week following the announcement that the "king-sized" unit of four-bedroom, two-bath homes at nothing down for veterans but costs and impounds would be Aldon Construction Co.'s last in the Lakewood area.

The new 509-home unit is at Studebaker Rd. and Los Santos Dr., one mile south of Spring St., in the Lakewood area.

Singular among popular-priced homes, the new dwellings, described as "king-sized" because of their spaciousness, are offered to veterans on terms like rent for principal and interest, with no down payment required other than regular costs and impounds.

Each home has 1350 square feet inside the house. Some of the homes have four conventional bedrooms, while others have three bedrooms and a den-TV-hobby-guest room. Exteriors are completely of redwood in a variety of details and color schemes.

The two bathrooms include tub in one and stall shower in the other. Both bathrooms have an electric heater and steel medicine cabinet.

The large kitchens have such features as built-in ConverTable dining nook-breakfast bar-buffet-desk; Waste King garbage pulverator; double sink; extra-large cabinets, and asphalt tile floor.

Among the other "luxurized" appointments are 50-gallon water heaters guaranteed for three years, a minimum of seven closets, and parquet block hardwood floors.

A completely planned community, Lakewood Plaza is improved with sewers, curved and dead-end streets for greater traffic safety, sidewalks, curbs, gutters and parkway trees. It has its own shopping center and is a few minutes away from Lakewood Center.

It is a short walk to the campus of the new $20,000,000 State College, and within a few minutes from schools of all other grades as well as churches, parks, spectator sports and theaters. Three large freeways are nearby.

Used Car Firm Opens L. B. Lot

Two men who have been well known in automotive sales circles here have combined to open a used car firm. They are Clea Harrison, 3500 Lemon Ave., and Ben Rushing, 2181 Magnolia Ave.

HARRISON

The firm is known as the Harrison-Rushing Used Cars and is at 850 American Ave.

Harrison has been nine years in the automobile business here, six years of which he was with Storey-Ricketts as used car manager. He has been active in used car trade circles and is well known. He is married and has one son.

RUSHING

Rushing also has been in the automotive business nine years, four of them with Freeman A. McKenzie, most of the time as used car manager. He has a son in the Navy and one in Omaha. He is a member of the East Long Beach Kiwanis Club.

King-Sized Homes Popular

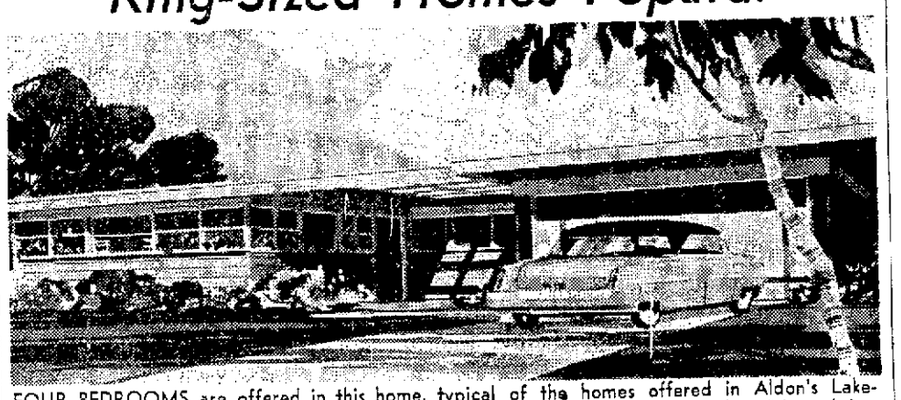

FOUR BEDROOMS are offered in this home, typical of the homes offered in Aldon's Lakewood Plaza "King-Size" unit. This home also has two baths. It is at Studebaker Rd. and Los Santos Dr., a mile south of Spring St. in Lakewood area.

Realty Sales Gain

Real estate sales in Long Beach for January showed an increase of more than a million dollars over the same month a year ago, records compiled by the Board of Realtors disclose.

There were 958 sales last month with a total of $12,415,890. In January 1953 there were 957 sales with a total of $11,388,601.

Lakewood, Belmont Heights, Downtown, and the area from Cherry to Bellflower, Anaheim to Wardlow showed the biggest gains over a year ago.

Folowing are the sales by districts:

District	Sales Jan. 1953	Total 1953	Sales Jan. 1954	Total 1954
Belmont Shore	40	$ 540,900	22	$ 441,950
Belmont Heights	12	176,000	9	388,950
Third to Anaheim	41	503,201	29	493,400
Downtown	58	952,050	60	958,500
Wrigley Area	114	1,131,250	57	743,250
Cherry to Bellflower and Anaheim to Wardlow North	201	2,304,950	221	2,845,350
Bixby Knolls, Bixby Manor, Los Cerritos Country Club Area	60	958,200	56	795,000
Lakewood	316	3,736,550	427	4,953,200
North Long Beach	115	1,085,200	77	796,290
	957	$11,388,601	958	$12,415,890

now there's more of those good-looking homes in

LANSdale FARM ESTATES
SANTA ANA

2 BATHS • 3 BEDROOMS
NEW UNIT NOW OPEN . . .
ONLY VET BUY LIKE IT IN SANTA ANA!

VETS!
NO DOWN PAYMENT*
*except costs & impounds

68.52 PER MONTH for vets (princ. & int.)

FULL PRICE from $13,330

LIVE WITH COUNTRY COMFORT, CITY CONVENIENCE!
Near Industries, less than 30 mins. from L.A. . . . and no smog. • Next to schools, shopping, the Freeway. • Worth-more homes on spacious lots, dozens of extras. BUILT-IN KAISER DISHWASHER!

SEE NEW UNIT TODAY FOR CHOICE OF 15 HOME STYLES—5 Models Open Daily from 11 a.m. to 7 p.m.

TO GET THERE: Drive east on Westminster (which runs into 17th St.) until Bristol. Turn left on Bristol to Farm Estates.

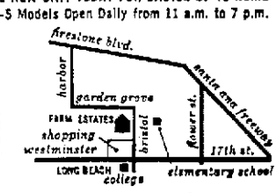

PIONEER LAND CO., exclusive sales agents.

Cox Stresses Top Quality Construction

Functional architectural design of unusual beauty plus fine electrical equipment for better living, at prices starting as low as $15,250, help make the new Third Unit of Brookhurst Park Electric Award Homes a significant development in the home construction field. Located at Gilbert and Lampson in Garden Grove, Brookhurst Park Electric Award Homes are built by Henry C. Cox and Affiliated Companies.

With immediate occupancy for qualified buyers, down payments for non-veterans begin at $2450, FHA terms. Qualified veterans may buy a Brookhurst Park home for as little as $850 down, plus impounds.

Brookhurst Electric Award Homes feature the famous Touch-Plate "Light Watchman," or master control panel, which operates both interior and exterior lights, as well as permitting remote control operation of kitchen coffee maker.

Kitchens are all-electric with Thermador built-in range and completely automatic oven.

In addition to major luxury features, Electric Award Homes are thoughtfully planned with attention to detail, providing bronze and aluminum screens, oil-painted interiors and exteriors, select oak floors, ash-hardwood doors, brass hardware, summer air fans, electric heaters in baths, and electric exhaust fans in both kitchen and baths.

DINE AT . . .
welch's
THIS WEEK

See Them Today . . .

Anaheim Village

FAMILY-IZED HOMES on N. East Street
ANAHEIM

VETERANS FROM
$550.00
DOWN
Plus Impounds

Designed for Your Family Needs!
Provincial or Contemporary Homes
. . . 5 New Floor Plans—15 Exteriors
FURNISHED MODELS

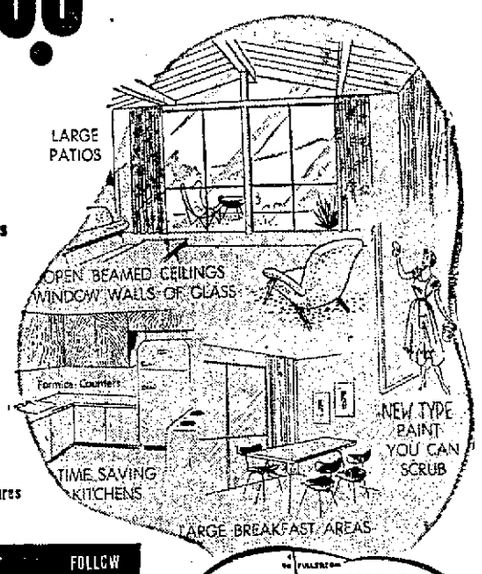

LOW FHA Terms for Non-Vets

3-4 BEDROOMS—2 BATHS

from $59.80 Month
(Princ. and Int.)

Full Price $11,200 to $12,700

WASTE KING POLVERATOR
GARBAGE FREEDOM

Forced Air Heat
Colored Bath Fixtures
Natural Cabinets

SEE... ANAHEIM
CITY OF GOOD LIVING
FOLLOW WELCOME WAY

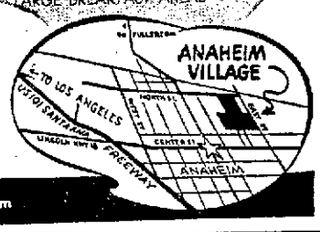

Griffith Bros.—Paul L. Pierce, Developers & Builders

ANAHEIM VILLAGE, 605 North East Street, Anaheim

Midwood manor in beautiful smog-free Garden Grove

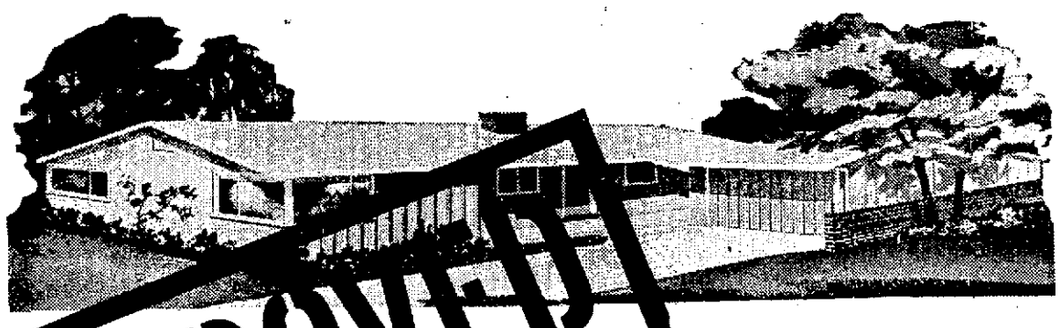

PROVED

. . . and approved by YOUR VERDICT!

VETS—2nd UNIT OPENS TODAY!

Homebuyers who compared point-for-point value throughout Orange County have proved it for us: Midwood Manor 3-bedroom, 2-bath homes in Garden Grove give more house for less money in a better residential area!

Prove it—and approve it—for yourself. Come out today and choose from the wide variety of individual home styles now available in UNIT 2! Compare the construction—check the list of features—see the less-than-rent terms!

here's what's good about Midwood . . .

- ✓ INDIVIDUALIZED HOME STYLES TO CHOOSE—from contemporary to California farmhouse
- ✓ NO "DEVELOPMENTITIS"—no 2 homes alike on any street
- ✓ REAL SWEDISH BRICK FIREPLACES
- ✓ SITES 63x120 FT. WITH ORANGE TREES
- ✓ 19 FT. WALL OF GLASS OVERLOOKING PAVED PATIO
- ✓ FORCED AIR HEATING
- ✓ GARBAGE DISPOSALS
- ✓ WEATHERSTRIPPING AND INSULATION
- ✓ SEWERS AND IMPROVEMENTS IN AND PAID FOR
- ✓ HARDWOOD FLOORS
- ✓ . . . and the loveliest smog-free location in Orange County's beautiful GARDEN GROVE

SEE MODEL HOMES on display daily 10 a.m. to 6:30 p.m.

CRAFTSMANSHIP
MIDWOOD CONSTRUCTION COMPANY

VETS! 3-BDRM 2-BATH from $470 down (excluding impounds & clos. costs)

full price $12,825 • ($1,000 under comparable homes in this area)

HOW TO GET THERE:
From Los Angeles—Drive Sta. Ana Freeway to Pioneer, south to Firestone Blvd., east to La Palma Ave., right on La Palma, left on Sequoia St., and right on Brookhurst Ave. to Katella Ave. and models.
From Long Beach—Drive 7th St. (Garden Grove Blvd.) to Brookhurst Ave. and left on Brookhurst to models.

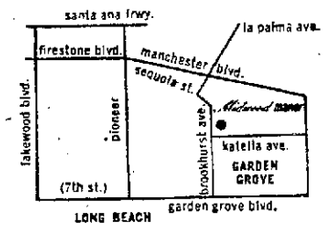

PIONEER LAND COMPANY exclusive sales agents

Moving in Now

READY FOR FAMILIES are some of the three-bedroom, two-bath homes at Lans-Dale Farm Estates, such as shown here. New buyers are promised occupancy within 45 days in the property at Bristol and 17th Sts., in Santa Ana. Vets may purchase on nothing down but costs and impounds. The homes are priced from $13,350. Forty families are moving into the homes this week end. Model homes may be reached by driving out the Santa Ana Freeway to Pioneer Blvd., then right to Firestone, right on Harbor Blvd., left on Garden Grove Ave., and right again on Bristol St.

Mountain View Terrace Reduces Down Payment

Mountain View Terrace, an Orange County exclusive residential development, now offers a new financing plan to prospective buyers of the luxurious three-bedroom homes located in suburban Garden Grove. Through a new financing arrangement, any home is currently available for a down payment of $2700, plus loan closing costs.

Price range of the homes in the newest section is from $11,995 to $18,000, and offers 48 different styles, each embodying conveniences such as garbage disposals, two-car garages, fireplaces, Payne forced air heating and sliding glass patio doors and other advantages. In addition to the lower down payment, low monthly payments are still in force.

Located at Nelson and Chapman Aves. in Garden Grove, Mountain View Terrace is already an established community. The first district of the development is fully occupied and sales are brisk on the newest section in final stages of building with the majority ready for occupancy.

Only 20 minutes from Long Beach, 15 from Santa Ana, and a 45-minute freeway drive from Los Angeles, Mountain View Terrace homes are fully landscaped, with many of the yards containing orange trees. Swimming pools have also been built in some of the spacious yards. It is bounded east and west by Euclid Ave. and Nelson St. and north and south by Lampson and Chapman Aves.

UNDER NEW financing arrangements the Mountain View Terrace homes in Orange County may be purchased for a down payment of $2700, the sales agents announce. The homes range from $11,995 to $18,000 and are offered in 48 different stylings, one of which is shown here.

DINE AT . . .
welch's
THIS WEEK

Along REALTY ROW

How to obtain, handle and sell listings will be discussed by three speakers at the breakfast of the Board of Realtors Tuesday morning at Lafayette Hotel. Speakers will be **Clive Graham, Bob Compton** and **Isabel Mitchell. Betsy Burnes** is program chairman. **Jim Garth** will give a brief talk on "Our Great Americans" in honor of Washington's and Lincoln's birthdays.

Grace Chandler, chairman of the attendance committee, reports that a birthday table will be set up once a month to honor all members who observe an anniversary. This was one of several ideas worked up at a meeting of her committee attended by **Clyde Brown, Olive Sorensen, Marguerite Waters, Sherill Muntz, Arthur Vandenburg, Jim Chandler** and the chairman.

Chairman **Reg Dupuy** and **James Chandler, S. R. Woolard, Arnold Berg** of the News Real-ty Committee will have a "news" box at each meeting to receive personal items for the weekly publication. **Gene Hoffman**, chairman of the membership committee, and **Mid Robinson, Gene Page** and **Grace Small** have outlined plans for greatly increasing the membership of the board and they plan to get started on the program at once.

Noel Chadwick has joined the E. A. Bomberger Realty Office at 352 E. First St. to direct insurance, income sales and property management. He comes from Seal Beach. Chadwick is an Elder in the First Presbyterian Church and a member of the Lions Club. He came out of the Navy in 1948.

California Has 18 of Top Banks

Eighteen California banks, one of them in Long Beach, are among the 300 largest commercial banks in the United States, based on deposits of Dec. 31, the "American Banker" reports.

The Farmers and Merchants Bank here, of which Gus Walker is president, ranks 243rd this year compared to 246 last year. Deposits are $92,396,006.

Bank of America ranks first in the nation again with $7,744,200,096 on deposit compared to $7,485,116,184 the previous year. National City in New York is second and Chase National, New York, is third.

Security-First National of Los Angeles, with branches here, ranks ninth in the nation with $1,874,786,479. California Bank is 33rd with $592,135.

Center Welcomes Another

BECOMING the 26th store in Lakewood Center, the Tom McAn Shoe Store is now in operation. On hand to greet Vernon J. Moore, manager, were Don Rose, associate director of Lakewood Center, and Leon Silverman, vice president of the Lakewood Center Business Association and partner in Hiram's Market.

Only 20 Minutes from Downtown Long Beach

Skylark Terrace
IN SMOG-FREE GARDEN GROVE

Only $1900 Down
TOTAL PRICE $12,000 TO $14,500

4 Foot Wide Eave Overhangs . . .
Brick Trim Exteriors . . .
Up to 12 Orange Trees Per Lot

LOADED with "EXTRAS"

OUTSIDE • Brick Trim Exteriors • 4-Ft. Eave Overhangs (keeps home cool!) • 85-Ft. Frontage (over ¼ acre in many lots) • Up to dozen large Orange Trees per lot • Lawn, Shrubs and Trees Included • Flood-Lighted Yard • All Homes Custom Designed for "Lanai-Patio" Living • Decorator Colors, Inside and Outside.

INSIDE • Built-in Thermador Range and Oven • Hotpoint Dishwasher • GE Garbage Disposal • Touch-Plate Wiring • Master Control Panel in Bedroom • 2 Ceramic Tile Baths • Glass Shower Doors • Ceramic Tile Kitchens • Golden Hardwood Floor (No Slab) • Roman Brick Fireplaces • Forced Air Heat • Sliding Glass Lanai Walls • Plastered Walls and Ceilings • Elec. Exhaust Fans • Interior Planter Boxes • Plenty Big" Closets and Cabinets.

3 and 4 Bedrooms
2 Baths

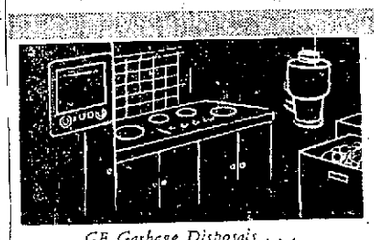

GE Garbage Disposals . . .
Built-in Thermador Range and Oven . . .
Hotpoint Automatic Dishwasher . . .

Custom Designed for "Lanai-Patio" Living at Its Finest!

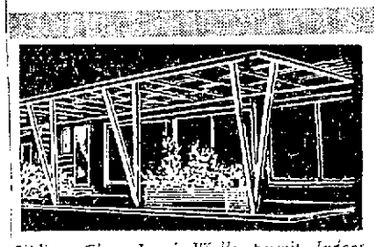

Sliding Glass Lanai Walls permit Indoor-Outdoor Living in the California tradition!

The Proof of Value is in the Selling! Tietz Construction houses sell faster because they offer so many "extras" for so little money! Make your plans to see them today!

Last Chance for MELODY PARK Homes

Only a limited number of these dramatic "luxury" homes left. Designed for the family whose income and tastes are at the "junior executive level," these, too can be bought for as little as $1900 down.

TIETZ CONSTRUCTION CO.
14611 Brookhurst St. Garden Grove
Ph. LEhigh 9-1151

Skylark Terrace & Melody Park are on Brookhurst just north of Chapman in Smog-Free Garden Grove, 30 Minutes from Los Angeles via Santa Ana Freeway. From Long Beach go out 7th St.

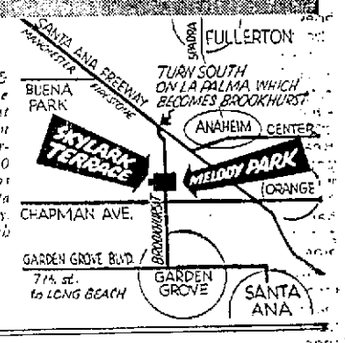

...watch it soar in '54!

LOS ALTOS ...the community with the college education!

COMING SOON—ASK ABOUT OUR NEW $9,950 HOME FOR NON-VETS AND VETS!

why should you buy NOW in LOS ALTOS?

thousands of non-vet and vet homeowners can tell you...

LOS ALTOS is the COMPLETE COMMUNITY!

• Only in LOS ALTOS a complete range of homes for every family size and every income—2 bedrooms to 3 bedrooms—plus multi-use-room

• Only in LOS ALTOS a complete community shopping center, parks, schools, churches, developed over 10 years

• Only in LOS ALTOS a national award-winning community environment which is permanently protected by the 5000-member Los Altos Association

• AND ONLY IN LOS ALTOS—the community with a college education—the new $25,000,000 Long Beach State College within 3 blocks. Los Altos will grow with the college. And your investment value will grow with Los Altos!

2 bdrms. for vets and non-vets

VETS from $600 down plus costs and impounds

$73.17 per month (including principal, interest, taxes, and insurance)

$11,700 full price

NON VETS—FHA TERMS available

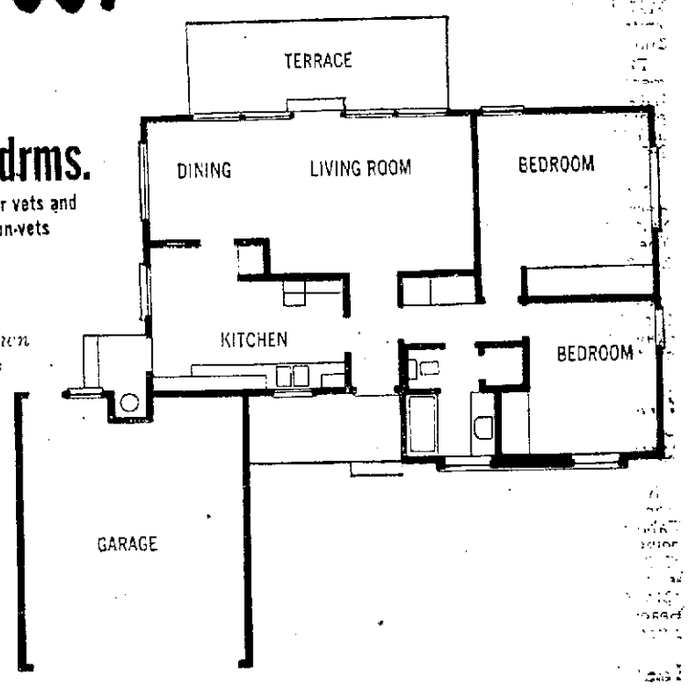

3 bdrms. for vets and non-vets

VETS from $650 down plus costs and impounds

$75.45 per month (including principal, interest, taxes, and insurance)

$12,150 full price

NON VETS—FHA TERMS available

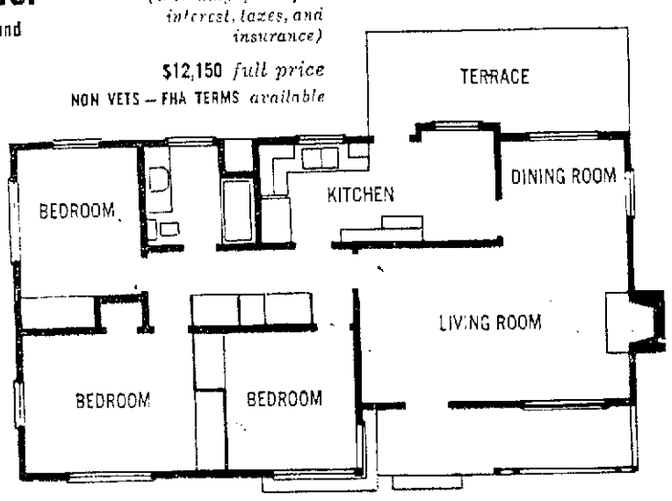

3 bdrms. 2 baths

PLUS MULTI-PURPOSE ROOM

FHA TERMS FOR EVERYBODY

from $3495 down plus costs and impounds

$89.45 per month (including principal, interest, taxes & insurance) • $14,495 full price

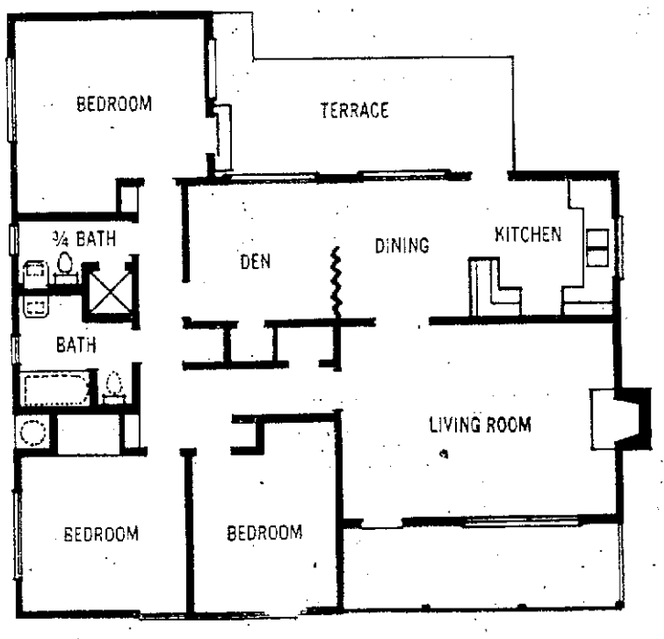

BUY NOW IN LOS ALTOS because you get your choice of homes styled for your needs and budget!

• CUSTOM KITCHEN CABINETS IN NATURAL HAND-SANDED FINISH! Rounded corners, extra space, real craftsmanship construction
• TV ANTENNAS ALREADY INSTALLED ON ROOF OF EVERY HOME!
• BIG WIDE LOTS WITH PLENTY OF YARD SPACE! No tract-plan look.
• ORNAMENTAL STREET LIGHTING FIXTURES, paved safety streets, sidewalks, already in.
• SEWERS IN AND PAID FOR!

PLUS
• spacious easy-sliding wardrobe closets
• decorative sink tops and quality hardware
• thermostatically controlled heat (forced-air in some models)
• illuminated house numbers
• Waste King garbage pulverators
• electric exhaust fan in kitchen
• select hardwood floors (no slab construction)
• interiors decorated by Margo Graham
• plans by Architects Richard L. Poper, AIA, and William A. Lockett, AIA
• Pullman baths (stall showers in some models)
• Real fireplaces (in some models)

SEE 2 FURNISHED MODEL HOMES OPEN DAILY 9 A.M. to 8 P.M.

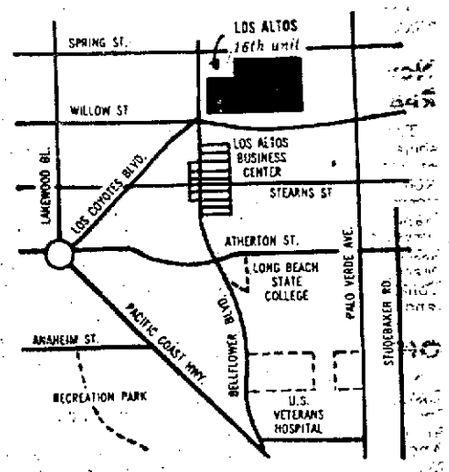

LOS ALTOS Realty, Inc. sales agents

another development by L. S. WHALEY

SALES OFFICE...2800 BELLFLOWER BOULEVARD...Phone L. B. 3-12411

Offers 'Walls of Glass'

LIVING ROOMS with views of attractive patio areas are all part of the "Family-ized" features at Anaheim Village homes on N. East St. in Anaheim. This well planned living area, open beamed ceilings and California-styled windows are just part of the features of the spacious four-bedroom, two-bath homes offered. The photo is from one of the five model homes on display at Anaheim Village this week.

Will Speak on Income Taxes

"Current Income Tax Developments" will be the subject of Russell S. Bock, Long Beach C. P. A., resident partner, Ernst and Ernst, Los Angeles, at the joint dinner of the Long Beach chapter of the National Office Management Association and the Long Beach Chapter of the National Association of Cost Accountants Tuesday evening at the Lafayette Hotel.

R. S. BOCK

Mr. Bock is a C. P. A. of California and Washington and a graduate of the University of Washington. He is president of the California Society of C. P. A.'s and author of the "Guidebook to California Taxes," published by Commerce Clearing House. He was formerly lecturer in tax accounting at University of Southern California and University of California, Los Angeles.

Good Choice in Anaheim Village Homes

Careful planning for every home, combined with ideal location for year-round family living, has made Anaheim Village in Anaheim popular.

Home buyers are given a choice of provincial or contemporary plans with either three or four bedrooms and many other extras.

The Anaheim Village location on North East Street between Sycamore and Wilhelmina streets, gives buyers the convenience of nearby shopping and with the center of growing Anaheim less than a mile from the site.

Homes will also be constructed in the new Acacia Street school district, the builders, Griffith Brothers and Paul L. Pierce stress.

A tree on every lot, street lights, sewers and all utilities in and paid for relieve buyers of extra assessments, the builders pointed out.

The furnished models at the daily until 5:30 for buyers' inspection. Both low veteran and FHA terms are being offered.

To Close Mondays After Holidays

With Decoration Day and the Fourth of July each coming on Sunday this year, the retail merchants have decided to close the stores the following Mondays, Frederick A. Sykes, manager of Long Beach Retailers Associated announced.

IMPERIAL ESTATES
IN GARDEN GROVE

$11,995 - $950 DOWN Plus Impounds Vets or Non-Vets — IMMEDIATE OCCUPANCY

- 1225 Square Feet
- 3 Bedroom or 2 Bedroom and Den 2 Baths
- Master Bath has Pullman Lavatory and Electric Heater
- Select Oak Floors
- Garbage Disposal
- Natural Slab Interior Doors
- Thermostat Controlled 60,000 BTU Dual Floor Furnace
- Ceramic Tile Counter Tops—Kitchen and Bathroom
- Glass Sliding Doors from Rear Living Rooms to Cement Patio
- Interior Attractively Decorated with Oil Paint and Wallpaper

60 x 140 Lots—with Orange Trees
2 Car Garages
3 Floor Plans—varied
6 Elevations
2 types of roofs . . . Cedar . . .
Heavy Rock, Ranch and Modern

LOCATION: East on Garden Grove Blvd. (7th St. in Long Beach) past Stanton Ave. ¾ Mile to Josephine; North 1 Block to Acacia.

HUB CITY CONSTRUCTION CO.
Builder & Developer

DON N. SCHNEIDER, Exclusive Sales Agent
For further information call TOpaz 2-5577

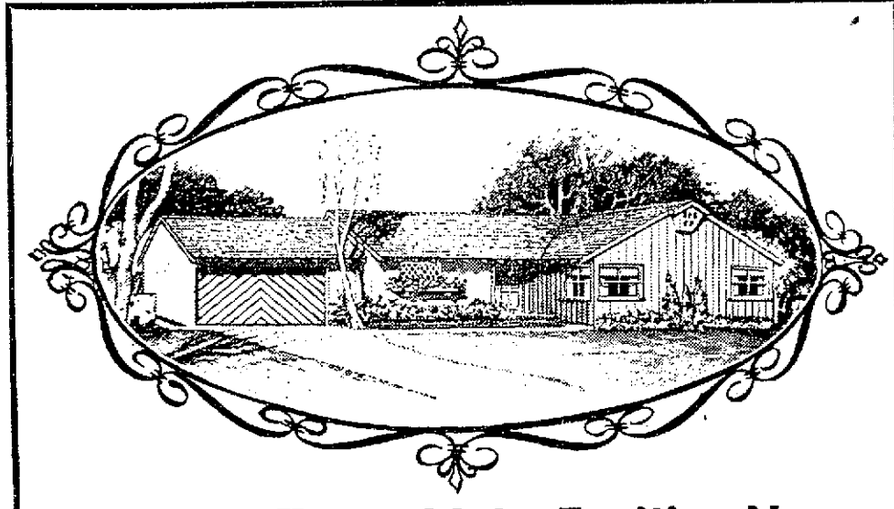

Easy FHA Terms Make Exciting News

QUALIFIED HOME BUYERS MAY TAKE IMMEDIATE OCCUPANCY

It's real news when you can buy a lavish Brookhurst Park Electric Award Home for as little as $2450 down, FHA terms, and monthly payments like rent. Qualified veterans may pay as low as $850 down, plus impounds.

Such easy terms make news because these 3-bedroom, 2-bath homes are the ultimate in home design and construction, offering 42 ultra-modern features for better living.

Living is more fun in a Brookhurst Park Electric Award Home with tireless electric servants at your beck and call. There's the famous Touch-Plate Master Control Panel, Thermador completely automatic oven and electric range, thermostatically controlled, forced-air heating, and a radio-controlled door on the two-car garage.

So why compromise? Brookhurst Park homes are dream homes incorporating the practical view. Ask about these sensational terms for top-quality homes at the Henry C. Cox sales office, 9999 Lampson, Garden Grove.

3 Bedrooms
2 Baths

PRICES START AT $15,250

FHA DOWN PAYMENTS FROM: $2450

VETS as little down as $850 Plus Impounds

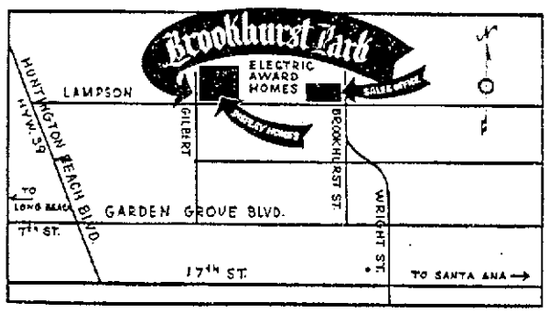

DIRECTIONS:
Directions to Brookhurst Park from Long Beach: Drive East on 7th St. (which becomes Garden Grove Blvd.) Turn left (North) at Gilbert Ave. and drive a short distance to intersection of Lampson.

FURNISHED MODELS BY MARSHALL'S COLONIAL SHOP
ELLIOTT & MARTIN

Sales Offices: Henry C. Cox & Affiliated Co.'s
9999 Lampson, Cor. Brookhurst, Garden Grove
Phone LEhigh 9-1191

Brookhurst Park
ELECTRIC AWARD
HOMES
GARDEN GROVE

Why did YOU buy a home in

MOUNTAIN VIEW TERRACE

Mrs. Edmondson

?

Mrs. J. B. Edmondson
12102 Ellen Street
Garden Grove

"It's the most comfortable house we've ever lived in. Everything's nice about it, including oodles of closet space! Our 16-year-old boy has been in four different schools but is doing better here than ever before because he likes the school so much. Our 6-year-old boy gets picked up right at the corner by the school bus; no traffic hazards to worry about. It's real country living, with all modern conveniences. I've never met anyone who lives in Mountain View Terrace who doesn't love it!"

Look at all these Features

- Choice of 48 home styles
- 3 bedrooms
- "King Size" closets
- Decorator styling
- 1 & 1¾ baths
- 2-car garages
- Garbage disposals
- Natural fireplaces
- Payne forced air heating
- Sliding glass patio doors
- Hardwood floors
- Landscaped lots
- Convenient to stores, schools and Churches
- Beautiful orange grove surroundings
- Prices from $11,995 to $18,000
- Monthly payments as low as $77.50
- Unit #3 now selling; occupancy about Mar. 1
- Unit #2; move in immediately.

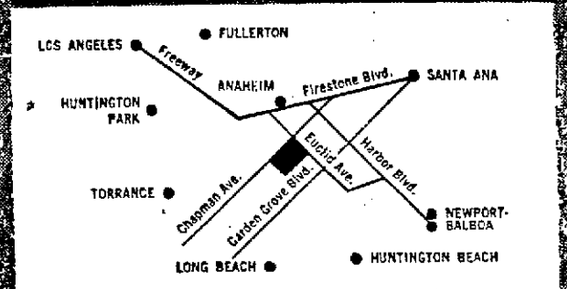

Now!
only $2,700 down*
for any home in

MOUNTAIN VIEW Terrace

✓ *20 minutes from Long Beach*
✓ *15 minutes from Santa Ana*
✓ *45 minutes from Los Angeles*

Nelson Ave. at Chapman Ave. • Phone LEhigh 9-3890

**plus loan closing costs (Not G.I.)*

Melody Builder Opens Another

SPACIOUSNESS of a typical home built by Tietz Construction Co., developers of Skylark Terrace in Garden Grove, is illustrated in this photograph. Design combines wide window areas and fireplace in an attractive picture arrangement. Located on Brookhurst Ave., north of Chapman Ave.

Tietz Opens Another New Unit, His Skylark Terrace

A new sales program is being launched today in Garden Grove by Tietz Construction Co., according to Bill Tietz, president. Skylark Terrace, scene of today's opening, is the newest of the firm's three major subdivisions. Melody Estates, which is approaching a sell-out, and Melody Park are the others.

Skylark Terrace comprises three- and four-bedroom homes, all with two bathrooms and two-car garages. Net living area exceeds 1300 square feet, while lot frontages are 85 feet. Some lots are over a fourth of an acre. Up to 12 large orange trees are on each site. Gas, electricity and sewer lines and paved streets are completed.

Built to FHA standards, the houses are offered on down payments of $1900 towards total prices of from $12,000 to $14,500. Architecture, reported to be widely varied, includes designs in Southern California modern and traditional modes. Brick is employed extensively on exterior walls, in addition to massive fireplace chimneys.

Electrical features which brought two major awards to the Tietz Co. on Melody Estates have been carried over into Skylark Terrace. These include Thermador built-in range and oven, Hotpoint dishwashers, G. E. garbage disposals, electric exhaust fans, and flood-lighted yard.

Kitchens and bathrooms are ceramic tiled. Forced air furnaces are aided by insulated ceilings. Hot water tanks are 50-gallon capacity. Sliding glass lanai walls, interior planters, and Roman brick fireplaces highlight the living rooms.

Located 30 minutes from Los Angeles via Santa Ana Freeway, Skylark Terrace is on La Palma-Brookhurst Ave., north of Chapman Ave. Visitors from Los Angeles turn south on La Palma, which becomes Brookhurst.

New Garden Grove Tract Grand Opening Is Today

A new group of 86 three-bedroom, two-bath homes will be placed on the market today with the grand opening of the second big unit of Midwood Manor, community being developed by the Midwood Construction Co. in Garden Grove.

Easily accessible via the extended Santa Ana Freeway, the Midwood Manor homes are rising in a colorful variety of 16 distinctive stylings and varying floor plans at Brookhurst and Katella Aves.

Don Coleman of the Pioneer Land Co., sales agents, said the new homes are priced $12,825, and are to be sold to veterans on down payments of $470 excluding impounds, followed by low monthly payments.

Fashioned from a former orange grove, many of the sites, which average 63 by 120 feet, retain full-bearing trees. From 10 a. m. to 6:30 p. m. each day, model homes typifying the range of stylings, from ranch and contemporary modern to New England farmhouse and conventional, will remain open.

Extremely heavy early sales in the initial unit of Midwood Manor homes was credited by the sponsors to location, quality construction and an impressive list of luxury features, which are present also in the new homes.

These include real brick fireplaces, ceramic tile, pullman baths, wardrobe closets, sliding picture windows, hardwood floors, day and night forced-air heat of 70,000 BTU, sliding glass doors creating a 19-foot wall of glass overlooking the paved terrace, sewers, garbage disposals, rear living rooms, front lawns, curbs, streets and breakfast and dining areas.

The homes may be reached via the Santa Ana Freeway to Pioneer Blvd., south to Firestone Blvd., east to La Palma Ave., right to Sequoia St. and right again on Brookhurst Ave. to the property. From Long Beach, take Seventh St. (Garden Grove Blvd.) east to Brookhurst Ave., then left to the property.

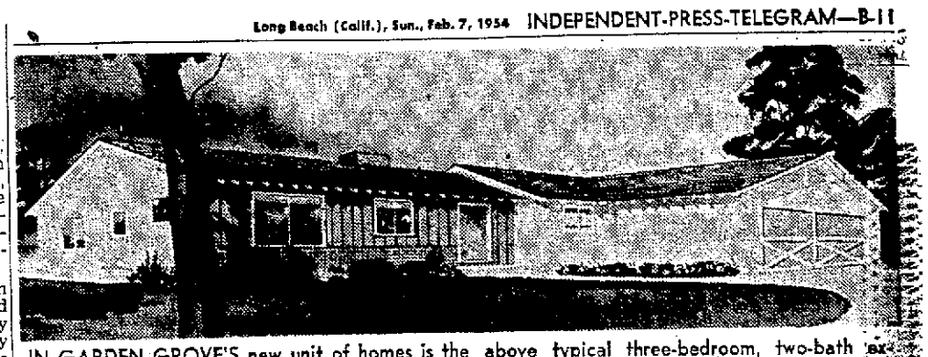

IN GARDEN GROVE'S new unit of homes is the above typical three-bedroom, two-bath exterior at Midwood Manor at Brookhurst and Katella Aves., just off Santa Ana Freeway. Grand opening is today.

DINE AT . . . welch's THIS WEEK

With Too Much Spare Time She Turns to Realty Field

A former Arkansas housewife who came to California and then found too much spare time on her hands is the "Realtor of the Week."

Mrs. Josephine Lee Broumley, 2173 Eucalyptus Ave., a real estate salesman here for some time, now is a full-fledged broker and plans to open her office shortly.

So convinced is she that the realty field is a great profession Mrs. Broumley has talked her husband, Oscar, into studying for the examination and he soon may be her partner in business as well as life. He has been in the oil business for many years.

"Through the years I found a lot of spare time on my hands and was interested in some work," she explains. "My friends couldn't understand me when I said I wanted to sell real estate. But my faith certainly has been rewarded. Since I started as a salesman in 1947 I have had remarkable success." She specializes in income properties.

JOSEPHINE L. BROUMLEY
Spare Time Now Occupied

World of Wheels

By DICK KLINE

THE XP-21 FIREBIRD—The first gas turbine automobile ever built and tested in the United States was recently announced by Harlow H. Curtice, president of General Motors. The Firebird, a sleek, white single seater with aerodynamic styling, made its first public appearance at the G. M. Motorama of 1954 in New York. It also will be shown at the G. M. Motorama to be held in Los Angeles during March.

Constructed as an experiment to study future possibilities of the gas turbine for commercial uses, the XP-21 Firebird has undergone preliminary tests since last October at the General Motors Proving Ground at Milford, Mich., and the G. M. Desert Proving Ground near Phoenix. "This experiment is only part of an overall General Motors research and engineering program to examine every known form of motive power," said Curtice.

"The XP-21 is not the car of tomorrow," he explained. "Actually, it is a laboratory on wheels built only for the proving and test track, not for public highways. Possibly, this is a development along a road we may not wish to go, so far as passenger automobiles are concerned. We built the Firebird to help us explore commercial possibilities of the gas turbine and add to our knowledge of Thermodynamics," he said.

The Firebird's power comes from the power turbine, rather than the thrust of exhaust gas through a tailcone, such as the high velocity thrust that propels a turbo-jet aircraft. This is the major difference between an automobile and an aircraft turbine.

ALONG THE ROW—Bob McClure of McClure-Nowling De Soto announced the appointment of Larry Shea as salesmanager . . . Basil Williams and Pete Peterson have qualified for the Ford 500 Car Club, according to Earl Caustin, general manager of Mel Burns Ford.

Bill Bryant, general manager of Glenn Thomas Dodge, announced that Ed Willard and Art McNabb have joined the sales force . . . Understand that "Andy" Anderson, general manager of Beach City Chevrolet is sporting one of those new TV hair-cos . . . New sales records were set in the month of January in the Service and Parts Department of Masters Pontiac, according to Earl Kendall, service manager. . . . George Daniels, general manager of Belmont J. Sanchez, announced the promotion of Alex Barnett to the position of sales manager.

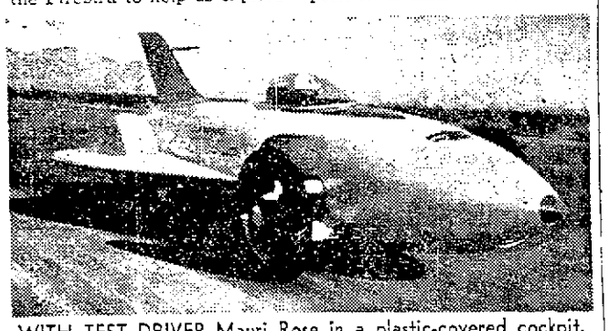

WITH TEST DRIVER Mauri Rose in a plastic-covered cockpit, General Motors' XP-21 Firebird skims over a test track at the GM desert proving ground near Phoenix. The first gas turbine automobile in the United States, the Firebird has unique aircraft styling with a vertical tail fin and swept-back delta wings on its glass fiber-plastic body. The Whirlfire engine develops 370 horsepower.

vets! nothing down! *except costs and impounds*

Aldon-Built seal of MERIT

for the **BIGGEST** *homes in town!*

4 BEDROOMS · 2 BATHS

OR 3 BEDROOMS (PLUS DEN/TV/GUEST ROOM)

"KING-SIZE"—a full 1350 sq. ft. of spacious living area inside house (plus 2-car garage)

BEDROOM #2
Light, sunny, airy.
Great for growing children!

What a home! What terms!
Cheaper than rent! $65.87 MONTH
principal & interest

BEDROOM #3
The master bedroom.
Big, roomy, luxurious.
Like a private suite!

BEDROOM #4
A perfect guest room.
And so right as a den,
for TV, hobbies and
social activities!

2 BATHS
One with tub, one with stall
shower, both with lavatories,
water closets, electric heaters
and steel medicine cabinets.
What luxury!

'queen-size' kitchen
Built-in Convertable dining nook—
breakfast bar—buffet—desk.
Waste King garbage pulverator.
Double sink. Asphalt tile floor.
Extra-large easy-to-clean cabinets.
50-Gallon water heater.
Makes working fun!

BEDROOM #1
Boy oh boy!
A whole bedroom
for me alone!

all-redwood exteriors
Blending with the California
countryside. Varied designs and
gorgeous color schemes.
Written full year warranty
on every home!

1350 sq. ft. inside house
Plus 2-car garage.
Rear living room with
French glass doors.

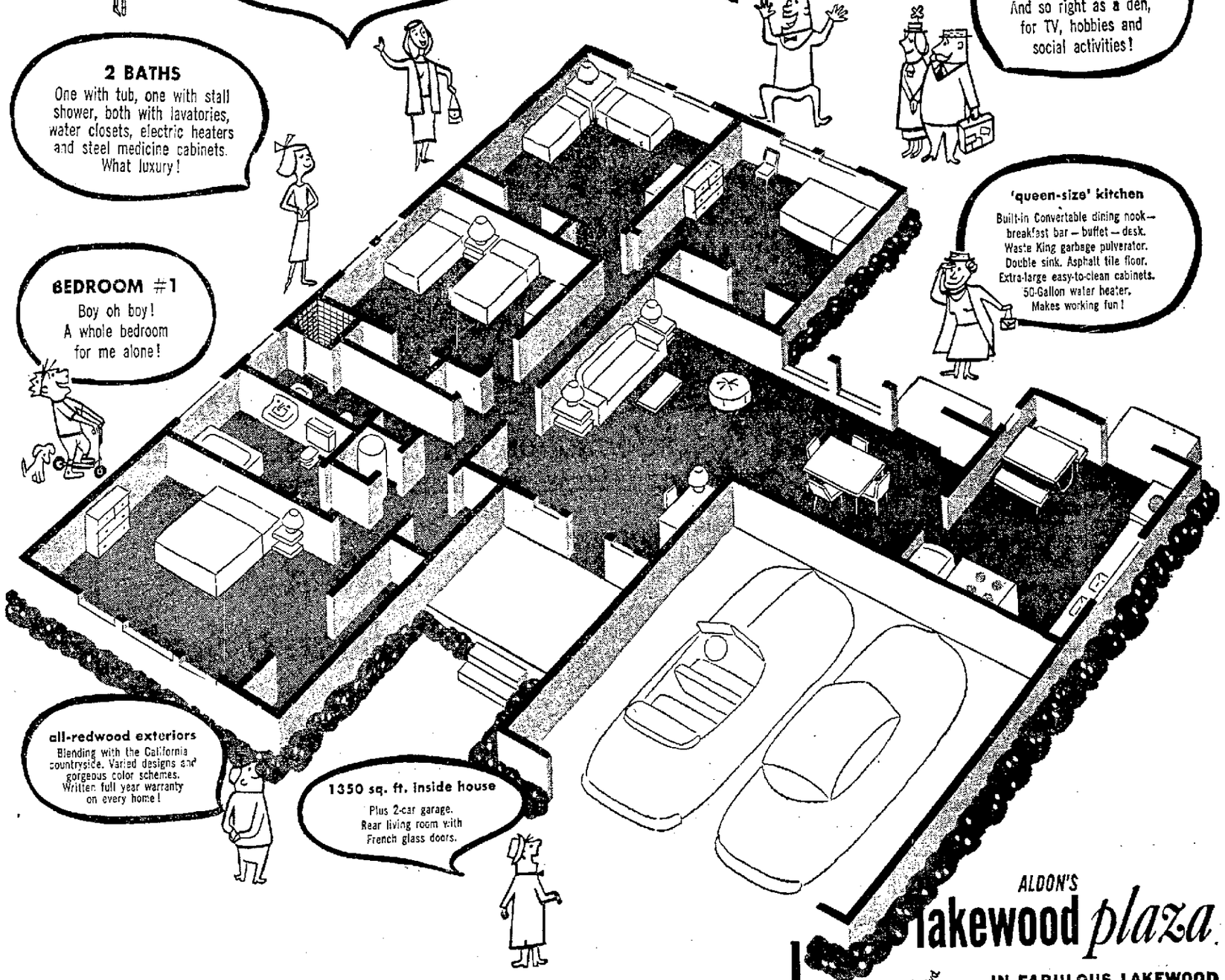

ALDON'S
Lakewood *plaza*
IN FABULOUS LAKEWOOD

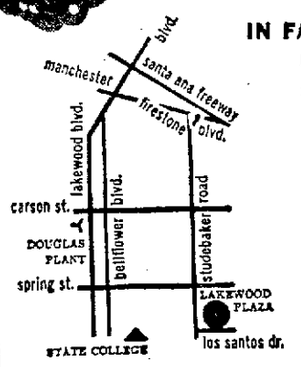

FROM LOS ANGELES: South on Rosemead-Lakewood or Bellflower Blvds. to Spring St., 1 mile south of the Douglas plant, east to Studebaker Rd., then south to Los Santos Dr. Watch for the 4-BEDROOM, 2-BATH signs.

FROM LONG BEACH: Enter Lakewood Blvd. at traffic circle, go north to Spring St., east to Studebaker Rd., south to Los Santos Dr.

see 3 EXCITING MODEL HOMES
furnished by
Aaron Schultz

OPEN DAILY AND SUNDAY
10 A.M. TO 8 P.M.

sales office: LOS SANTOS DRIVE AT STUDEBAKER ROAD

FINEST HOMES EVER BUILT!

If you already have a full family . . . if your family is still growing . . . or if you just want more room . . . here's that extra room you've always wanted. Here's that fourth bedroom. Here's that den for TV, overnight guests, hobbies and social activities. Now you get SPACE added to QUALITY in the *finest homes ever built!*

E. "BILLY" HAMBURG general sales agent

Indians on Way Home From Korea

INCHON, Korea (Sunday). (AP). An advance party of 200 troops of the Indian custodial forces arrived here this morning on the first leg of their return to India.

The troops will begin boarding a troopship later today.

No incidents were reported during the rail trip.

The main body of the Indian forces is due here Monday.

Solon Demands Probe in Firing of Barber

WASHINGTON—(AP) Sen. Holland (D-Fla) said Saturday he has asked Secretary of the Navy Anderson for an explanation of the reported firing of 30 white civilian barbers at the Jacksonville (Fla.) Naval Air Station because they refused to serve Negro sailors.

THIS IS NEWS: MOTHER GOOSE RISQUE, LOOSE

ALBANY — (UP). Sen. Fred G. Moritt, in proposing a curb on motion picture censorship powers of the New York State Board of Regents, quotes the following anonymous poem:

"Your honor, this book is full of swill,
It portrays a young couple alone on a hill
And a woman who lived in a shoe as a house.
With her brood, but not once does it mention her spouse.
I submit that this volume's obscene, vile and loose.
And demand its suppression. It's name? Mother Goose."

CONTINUED FROM PAGE C-7

Own Your Own Apt. 132 Own Your Own Apt. 132

PALISADES APTS.
1070 E. OCEAN. Open Daily 1 to 5

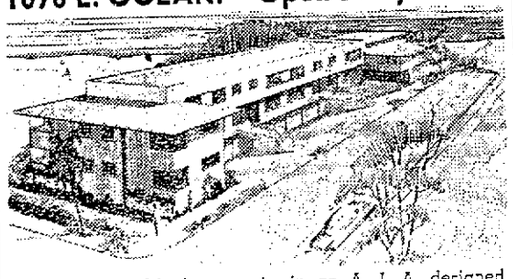

Lovely 1 and 2-bedroom apts. in an A. I. A. designed building, overlooking the beautiful blue Pacific, planned for gracious living, in an exclusive residential area. Walking distance to downtown, theaters, Ebell Club, markets. See the furnished model today.
- Garbage disposals
- Natural birch kitchens; tile
- Forced air thermo heat
- Soundproofed walls
- 1¾ baths in 2 bedrooms. Unobstructed ocean view
- Garages — laundry room with automatic washer.

Owner on Premises Daily or Evenings Ph. 3-7664

LOUDEN ARMS
345 Chestnut Open Afternoons - Evenings

Preview — Make Reservations Now
Downtown - Walking Distance to Everything
- Walk 3¼ blks to Pine Ave., Walker's Dept. Store.
- Walk only 3 blks. to Lincoln Park.
- Steam heat, brick bldg.
- Walk only a few short blks. to all downtown churches.
- Walk only 1½ blks. to the Safeway store.
- Wealth of basement and locker storage.

Estimated Prices Will Please You!
J. A. "Jim" Pickert, there. Ph. 66-3441
Ed J. Weller 423 E. Ocean Ph. 35-4858

John Louis III's Turn

IN THE ARMS of his great-grandfather, John Louis Thuneman III, 3 months old, of 496 E. Platt St., wears the embroidered christening robe worn by four male generations in his family. John Louis was christened in it the other day in St. Athanasius Catholic Church. His father, John Louis Jr., his grandfather John Louis Sr. and his great-grandfather, Albin John Thuneman, now 75, all wore the robe when they were christened in Defiance, Ohio.—(Staff Photo.)

BACK TO SCHOOL

Buffum, Desmond Return to Junior-Sized Chairs

Harry Buffum and Walter Desmond Jr. went back to school the other day.

They found themselves on the familiar campus of the Burbank Grammar School, Fourth St. and Junipero Ave., but for some reason they had difficulty fitting themselves into the junior-sized seats at the junior-sized desks. And although they are expert now at merchandising and finance and law, they were stumped at naming the Great Lakes and the capitals of the states.

Most familiar face to them was that of benign William F. Huff, who was principal in their time, but who, they say, never licked them.

"Harry and Walter didn't give me any trouble and I tried not to give them any trouble," said Huff.

REHEARSAL FOR PROGRAM

The return to school of the president of Buffums' and the prominent attorney was "rehearsal" for Burbank Alumni Day next Tuesday when former students will be welcomed back at a program beginning at 2:30 p. m. The Burbank PTA believes it will be the first time an elementary school in Long Beach will have an alumni day.

Other "firsts" are claimed for Burbank. Huff says it had the first elementary school library west of the Mississippi River. And he believes that the Burbank PTA and the cafeteria established in 1912 and the print shop in 1916 were the first in elementary schools in the state.

Prominent Burbank "grads" include besides Buffum and Walter Desmond Jr., the latter's brother, Atty. Gerald Desmond; Rep. Clyde Doyle and wife, Lydia Yeomans Doyle, and Harold Lovejoy, who went to school at Burbank, was its principal in 1951-52 and now is principal of Gompers School.

FOUNDED IN 1895

The school began in 1895 as the Alamitos School at Bishop (now Third) St. and Hermosa Ave. In 1903 it was moved to Fourth and Junipero and was called the Carroll Park School. In 1922 it was named the Luther Burbank School.

Huff is proud that he is the one who named it.

Teachers long in service at Burbank include Mrs. Lovie Jackson, who has been there since 1919; Mrs. Edna Lewis since 1926, and Miss Edith Dunaway since 1927.

Poster Winners Are Selected

Prize winners in the Red Cross Fashion Show Poster Contest, which has been conducted among the junior and senior high schools in the city, have been announced by Long Beach Retailers Associated, sponsors of the event. They were:

First prize: Anita Solomon, Poly High.

Second prize: Marilyn Slater, Poly High.

Third prize: Marion Mosley, Washington Junior High.

Consolation prizes: Joanne Rymes, Poly High; Roberta Zuck, Poly High; Pat Miller, Washington Junior High; Sandra Oldfield, Lance Skonberg, Marshall Junior High; Pat Orr, Stephens Junior High; Ray Hassett, Hamilton Junior High, and Sharron Ruch, Washington Junior High.

Members of the Long Beach Ad Club acted as jury in the contest.

ILLINI PLAN PICNIC

Illinois Society will have a picnic Feb. 14 in Bixby Park. John Wilson, principal of Jordan High School will speak on Abraham Lincoln, and the municipal band will play.

Should a Bridegroom's Mom Give Him Away?

STOCKPORT, England—(AP) The Rev. F. F. Rigby contends a bridegroom's mother should give him away at his wedding. Said the Anglican vicar:

"One thing a wife cannot bear is to believe her husband is dominated by his mother in any way. When a father gives a bride away it means he regards her position as another man's wife as more important than her position as his own daughter. What an excellent idea if mothers of sons were made to realize the same thing applies to husbands."

SUNNY SIDE UP

HEREFORD, England—(AP). British farmers have started a campaign to induce Britons to eat more eggs, now a glut on the market. A spokesman said Britons got out of the habit of eating eggs during wartime and postwar rationing.

DINE AT . . . Welch's THIS WEEK

STOP — SHOP — SAVE

SAVE EXACTLY $100.00
WITH YOUR POSTWAR TRADE-IN ON A BRAND NEW
KELVINATOR!
MAGIC-CYCLE AUTOMATIC DEFROSTING
LOWEST PRICES ALWAYS
HIGHEST TRADES ALWAYS

Model KPC Illustrated

9.4 CU. FT.
Reg. Price $339.95
Less Trade $100.00
YOU PAY ONLY $239.95

ALL THESE BRILLIANT NEW FEATURES!
★ "Magic Cycle" Defrosting! Defrosting with constant cold. Frozen foods stay far below freezing during defrosting.
★ Giant, Full-Width Freezer Chest! Has 5-wall cold. No need to unload it for defrosting.
★ New Roll-Out "Dairy Shelf"! Puts milk and other foods at your fingertips.
★ New, Handy Door Shelves! Wide, deep, up-front space for many items.
★ New, Built-In Butter Chest! Keeps butter spreadable.

PAY NO MONEY DOWN
WE'RE GOING OVERBOARD ON TRADES

COMPLETE LINE of 1954 KELVINATORS on DISPLAY NOW
OUR 15th YEAR
DAIR'S
WE DO OUR OWN SERVICE
634 PINE Phone 70-4481 Open Friday Nights Till 9 We Will Pay Your Parking Anywhere
900 E. 7th Phone 70-5495 Open Every Evening and Sunday Plenty of Free Parking in Rear
STOP — SHOP — SAVE

LONG BEACH BUSINESS & PROFESSIONAL DIRECTORY

For information on this directory call 6-9071

Need Something?

SAVE Time, Steps and Effort!

CONSULT THIS DIRECTORY

All Firms Are Listed Alphabetically
Under the Products or Services They Sell

Air Line Ticket Agencies

AIR COACH AGENCY
Chicago $59.95 — tax. NYC $74. All Major Cities
124 W. Ocean Ph. 70-5415

Auto Body Repairs

W O W BODY & FENDER SHOP
Body & Fender—Painting. All Wk. Guaran. Good transportation Cars
5715 Cherry (at South). 2-2725

Auto Brakes

MUNSON MOTOR CO.
Official Brake Station
All Work Guaranteed
505 E. 7th Ph. 61-0552

Auto Clutch

LARRY'S CLUTCH EXCHANGE
Clutch — Brake — Transmission
Motor Rebuilding and Tuneup
7th & Walnut Ph. 53-4295

Auto Glass

ART BENSON
AUTO GLASS, MUFFLERS
Dual Sets for All Cars
2431 American Ave. Ph. 4-5116

Auto Radio

B & K RADIO
Car Radio Custom Installed $39.95 and up. Guar. repairs. Free est.
2050 American. Ph. 70-3330

Auto Service

B. & B. AUTO SERVICE
Comp. Repairs. Open Till 12 p. m. Mem. of I.G.O.—Your Guarantee.
1163 E. Pac. Cst. Hwy. 55-8413

Boulevard MOTOR CLINIC
Complete Automotive Service
Cadillac-Oldsmobile Specialists
1517 American. Ph. 67-3433

CHERRY AVE. AUTO SERVICE
"United Motor Service"
Complete Repair—Member IGO
6433 Cherry Ave. Ph. 2-5024

HUDSON SPECIALISTS
"Slick Way" Keeps Your Hudson OK. Right Service at Right Time.
524 E. First. Ph. 70-7003

MUNSON MOTOR CO.
Spec. in Hyd-Matic Transmission
Motor Rebore-Tuneup
805 E. 7th. Ph. 61-0552

STREIT'S AUTOMOTIVE SERVICE
Comp. Service. Spec. in Tune-Up, Brakes. Pick-up, Del. Loan Cars.
6101 Orange. Ph. 2-4632

Auto Upholstering

FICO AUTO TOP SHOP
Seat Covers, Convertible Tops, Upholstering. Guaranteed Work.
1811 W. Anaheim. 55-0168

Auto Wrecking

CITY AUTO WRECKING
"Acres of Parts"
Our Prices Can't Be Beat
6935 Cherry LB 2-3056, ME 3-1857

Book Dealers

SAVE MONEY ON YOUR purchase of books, late magazines. Good supply at SMITH BOOK STORE.
140 Pacific Ave. Ph. 66-1261

Breakfast Nooks

WHITE FIXTURE CO.
Custom-built Breakfast Nooks, Tables—Chairs—Finest Work.
2810 E. Anaheim. Ph. 8-8513

Building Material

CHACE LUMBER & SUPPLY, Inc.
Concrete, Plastering, Mason Matl. Lumber, Hardware, Paint.
25 E. Market. Ph. 2-1219

COMPTON-HARMAN
Alsynite Panels — Corrugated. Flat Roofs, Awns., Shower, Tub.
3636 E. Anaheim. 9-7076; 9-1953

COMPTON-HARMAN
Building Matls., Masonry Tools, Bar-B-Q, Fireplace Equipment.
3636 E. Anaheim. 9-7076; 9-1953

Carpet Installation

GLENN CARPET WORKS
Laying — Sewing — Repairing
Binding. All Work Guaranteed.
Phone us at L. B. 8-8830

Chiropractors

PAUL A. HUNT, D.C., Ph.C.
Gen'l. Practice—Physio-Therapy.
All natural methods—By appt.
Phone 40-7012. 2438 Pacific

Chinchillas

RANCHERS CHINCHILLA CO-OP
Certified Breeding Stock & Supplies
10 a. m. to 5 p. m. Closed Mon.
1152 E. Carson at Orange. 4-3314

Clock Repairing

JOHNSON'S JEWELRY
German 400-Day Cuckoo, Chimes
Large Selection Imported Clocks.
216 E. 5th. Ph. 68-7125

LONG BEACH CLOCK SERVICE
All Types. Inc. Antiques Rep.
All Types Watches Repaired.
527 E. Willow. Ph. 4-2897

Cleaners

CAREFUL CLEANERS
Fur Storage — Dyeing
Pickup and Delivery
1771 E. 4th St. Ph. 67-4188

Cosmetics

CAROL JOYCE COSMETICS
Formulated with Vitasol, Espec. for corrective skin care.
Ph. 40-5014 for skin analysis.

Dancing Studios

CAMPO BALLROOM CLASSES
Teens and Adults
"So Much for So Little"
Ph. 70-4595. 211 Lime. Ph. 90-3585

Day Nurseries

NORLEHILL DAY NURSERY
"Not the Newest—Just the Best"
Your Child Will Be Happy Here
1870 Obispo. Ph. 8-3046

Draperies

CUSTOM DRAPERIES
All work guaranteed. Liberal credit. Free estimate. Ph. 40-8698
LONG BEACH UPHOLSTERY

GILBERT'S OF LONG BEACH
"Fine Custom Made Draperies"
Liberal Bank Budget Terms
643 W. Broadway. Ph. 7-7463

Drug Stores

VERMILLION'S CALIFORNIA PHARMACY
5344 Long Beach Blvd. 20-1409
VERMILLION'S REXALL DRUG
1201 E. Carson 4-5643
VERMILLION'S REXALL DRUG
Cherry & Anaheim. 75-0949
Prescription Specialists
Where Pharmacy is a Profession

Electric Autos

AUTOETTE SALES
For business, pleasure, shopping. Phone for free demonstration
501 E. 7th Phone 67-0316

Electric Fixtures

FADCO ELECTRIC
Parts—Repair
Sales and Service
490 W. Willow Ph. 40-8913

LONG BEACH ELECTRIC CO.
Most complete stock in L. B.—"Will not knowingly be undersold"
335 American Ph. 6-6555; 7-1509

Employment Agencies

CALDWELL
Personnel Agency
"Why Less Than the Best"
19 Pine Ave., L. B. Ph. 70-5481
147 W. Compton, Cptn NE 5-7113
6308 Pacific, Hntg. Pk. KI 7278
Sales - Office - Professional
Technical - Auto - Industrial

BOWER EMPLOYMENT AGCY.
Office and Sales
Personnel
F. & M. Bldg. Ph. 6-2211

Encyclopaedias

ENCYCLOPAEDIA BRITANNICA
New, up-to-date edition. Ask for beautiful picture booklet—Free.
No Obligation Ph. 40-5711

Fences

GUARDIAN FENCE CO.
Chn., Link, Redwood, Block Walls
Free Estimate — FHA Terms
3550 Long Beach Blvd. 4-8653

Film Library

MERKLE FILM LIBRARY
Entertainment — Religious Films
Projector Sales and Rentals
1734 Pacific Ave. Ph. 7-8487

Fishing Tackle

FICO BAIT & TACKLE
Fisherman's Supplies
Rod & Reel Repairing
101 N. Pico Ave. Ph. 7-6038

Furniture—Unpainted

BELL'S Unpainted Furniture
Large Selection—Provincial-Modern-Conventional-Paint, Save
1555 E. Pac. Cst. Hwy. 7-3246

Garages

SCOTTY'S AUTO SERVICE
Complete Clutch & Brake Service
General Auto Repair
545 E. Pac. Cst. Hwy. Ph. 7-5150

Heating

SAFE & HEALTHFUL
Properly vented room console heaters for apts., hotels, motels, homes and offices. Will pass strict inspection. Free estimates. 55 years exp., 35 yrs. L. B.

MacCLOSKEY SHEET METAL
1114 W. Broadway Ph. 6-4928

Handicraft Supplies

WANDA'S HANDICRAFT Supplies
Wood Fiber for Flowers
Leather - Tools - Ceramics
2087 Atlantic Ave. Ph. 6-4937

Hydramatic Specialist

HYDRAMATIC SPECIALIST
10 Years Same Location.
3765 Orange at Bixby Rd.
Phone 40-6312

Insurance

JOHN HALDEN
"Every Insurance Need"
Serving Long Beach 28 Years
330 E. 1st. Ph. 7-3144; 6-6015

Jewelers

JOHN E. THORNBURGH
Individual Designs—Mfg. in Our Own Shop—Fine Engraving
510 F.&M. Bldg. 320 Pine 65-3380

Mimeographing

YOUR LETTER SERVICE
Mimeo-Verityping. Folding.
Income Tax Service
344 Rosecrans. Compton NE 8-5405

Moving & Storage

BURT SMITH CO.
Agents for Atlas
Local & Long Distance. Free est.
9429 Flower, Bellflr. TO 7-7273

Pet Shops

GEARING'S PET SUPPLY
Pets & Supplies—Gov. Inspected Meat—Rabbit & Poultry Feed.
4242 E. Anaheim. Ph. 9-6954

Photo Finishing

MERCURY PHOTO FINISHING
1-Day Developing & Printing
"Authorized Kodak Dealer"
1444 Atlantic. Ph. 7-9152

Pianos

McCRERY'S
Wurlitzer Spinet Pianos
New & Used—For Sale or Rent
334 Pine. Ph. 6-9227

Picture Framing

LINDER'S ART SHOP
Custom Framing—Old Paintings Cleaned and Restored
19 American. Ph. 65-4585

Plumbers

DON W. BIVENS
24-hour emergency service. FHA terms. Work guar. Reas. prices.
3392 Orange. 40-2915; Nite 4-9433

Restaurants

GORDON'S
A Place to Eat—
Unique
Opposite Buffums'. Ph. 7-9522

Rug & Carpet Cleaning

ALLIED CARPET CLEANERS
Upholstery Cleaning, Repairing, Color Restoring Method, Binding.
1345 Newport. Ph. 8-3086

Rug & Carpet Service

WEINHEIMER Rug & Carpet Wks.
Laying-Sewing-Cutting-Binding-Cigarette Burns-Mothproofing.
3720 E. 4th—"Since 1934"—9-4323

Schools

MORRIS MANOR SCHOOL
Safe - Happy - Homelike
Extended day care
Fine food
Excellent supervision
Transportation.
1130 Locust. 66-6595; 55-6211

WILMA HASTINGS
Finishing School
Fashion Modeling
Drama and Speech
Phone 70-4511
430 E. Ocean Blvd. L. B. 2, Cal.
HArbor 0589
1415 Coast Bl., Corona del Mar
FOR UNLIMITED CHARM

Sheet Metal

MacCLOSKEY SHEET METAL
"52 Yrs. Exp." 32 Yrs. in L. B.
Complete Sheet Metal Service
1114 W. Broadway. Ph. 6-4928

Skating Rinks

LONG BEACH ROLLER RINK
Open Every Afternoon and Eve.
Special Rates for Parties
278 Alamitos. Ph. 65-1528

Tailors

FUZZ HARRIS
Fine Tailored Suits and Slacks
Alterations of All Kinds
138 E. Third St. Ph. 7-4408

Television

F. M. THOMAS—Never before offered such a fantastic deal. You pay $1 plus our cost. 1639 E. Artesia. 20-6493; NE 6-4728.

Television Service

PACIFIC AVE. RADIO & TV
Radio & TV Sales & Service
RCA, Hoffman & GE Televisions
2033 Pacific Ave. Ph. 6-6543

Tires

ANAHEIM TIRE SERVICE
U. S. Tires — Easy Payment
Budget Plan — Retreading
1800 E. 4th. Ph. 7-9870

Tire Shop

S. & H. TIRE SERVICE
New and Used Tires—Accessories
Recap., Mufflers and Tailpipes.
1319 W. Willow St. Ph. 4-3568

Typewriters

AMER. TYPEWRITER SALES
Typewriters-Adders-Calculators
Rentals-Sales-Repairs
344 E. 4th. Ph. 70-1569

Upholsterers

GILBERT'S OF LONG BEACH
Fine Custom Furniture—Restyle
Reupholstering—Budget Terms
643 W. Broadway. Ph. 7-7463

HARBOR UPHOLSTERY CO.
Recovering, Repair and Restyling.
Reas. Terms. Work Guaranteed.
Phone 7-6232

LOOK—UPHOLSTERY
Finest quality work at Reasonable prices. 1154 E. Artesia.
Ph. 20-6040 days; TO 4-2484 eves.

RE-UPHOLSTER
Sofa and chair, Work guaranteed.
Liberal credit. Free est. 40-8694
LONG BEACH UPHOLSTERY

SANTA FE UPHOLSTERING
Custom Made Furn., Recovering
Restyle-Draperies-Cornice Boxes
2074 Santa Fe Ph. 7-8304

Washing Machine Repair

THOMPSON'S APPLIANCE SVC.
Bendix — G. E. — Westinghouse
Install, Repair All Automatics.
1131 Obispo Ave. Ph. 34-3457

ONLY RELIABLE, PROGRESSIVE BUSINESS AND PROFESSIONAL FIRMS LISTED IN THIS DIRECTORY

CLASSIFIED HEADQUARTERS 6th and Pine

DIRECT CLASSIFIED PHONE 6-9071

Independent = Press = Telegram

Your Complete Sunday Classified Section

Suburban Offices
BELLFLOWER—TOrrey 6-1721 17160 Bellflower Blvd.
COMPTON—NEwmark 1-8647 1029 E. Compton Blvd.
GARDEN GROVE—LE 9-1124 9932 Garden Grove Blvd.

Phone 6-9071 — LONG BEACH 12, CALIFORNIA, SUNDAY, FEBRUARY 7, 1954 — SECTION C-1

Business Announcem'ts — Business Announcem'ts

☆ ATTENTION ☆

BRIDES & GROOMS-TO-BE

WE CAN SAVE YOU one third or more on the purchase of your engagement and wedding rings. Take your choice. A third more value for your money or spend a third less than you had planned.

REMEMBER: Every diamond offered is either a purchase from a private party or an unredeemed loan owned by us at a fraction of its value, remounted in a new up-to-the-minute mounting.

OUR PAST REPUTATION 40 years in the diamond business in Long Beach is your assurance. All we ask is that you come in and compare values.

CREDIT EXTENDED IF DESIRED

☆ MERITHEWS ☆

JEWELERS and APPRAISERS

701 Security Building — 1st and Pine

Business Announcem'ts

REPAIR SERVICE SPECIAL

Belmont SanChez Studebaker with you in mind—

Does Your Car Need Repair?

Do you need 60 or 90 days to pay your repair bill?

Drive in for free estimate for repairs for ANY MAKE OF CAR. Repairs to be paid [illegible] installments.

Belmont J. SanChez

1350 American

Ph. 70-7211

Funeral Notices 1

BARCUS—William [illegible] Pleasant. Survived by son, Harold W. Barcus, sister, Alice Peterson. Serv. Monday [illegible] at Mottell's Chapel.

BEHMKE—Miss Emily [illegible] Survived by sister [illegible] Behmke. Service Tues. [illegible] with Rev. Vernon W. Helmer officiating at Mottell's Chapel.

CHRISTY, Thomas, of 2552 Elm Ave. Service Monday, 2 p.m. Sheelar - MacFadyen Mortuary Chapel. 1952 American [illegible]

HUTCHINSON—Mrs. Ida Bee, of 5400 E. 2nd Street. Survived by grandsons George L. Hutchinson and Frank H. Hutchinson. Services Monday 10 a.m. with Rev. Ben Thomas Cowles at Mottell's Chapel.

IVERSON, Inga M., beloved sister of Hilda Hammes, Mike Pelett, [illegible] Peder M. [illegible] Martin M. Sestad. Service Wednesday 2 p.m. [illegible] Flowers directed to Forest Lawn Mortuary.

[illegible] William [illegible] Lewis Ave. Survived by widow Lorraine [illegible] daughter, [illegible] brother [illegible] Service Mon. [illegible] officiating at Mottell's Chapel.

STAFFORD—Mrs. Nona [illegible] of 1000 [illegible] St. Survived by [illegible] Mrs. G. G. Nuter. [illegible] at Mottell's Chapel.

[illegible] Harland Morris officiating [illegible] Green Hills Memorial Park. The Wilmington Funeral Home in charge of arrangements.

TAYLOR—Mrs. Dorothy, of 2468 Linden Ave. Survived by widower, Otto E. Taylor; daughter, Mrs. Rosa Tiernan; parents, Mr. and Mrs. [illegible]; brother, Charles; sisters, Mrs. Helen Fulbers and Roberta [illegible]. Services Monday 1 p.m. with Rev. William A. Secor officiating at Mottell's Chapel.

In Memoriam 3

IN MEMORY of our dear Mother who departed this life 6 years ago today. We never will forget the day when the Angels so gently took you away.
BENJAMIN J. GRAVES and SUSIE GRAVES

Business Announcem'ts

Open Mon. & Fri. 12:30-9:30
Other Days 9:30-5:30

BUTLER BROS.

HAS GUARANTEED

USED APPLIANCES

Refrigerators — Televisions — Radios — Record Players — Ranges — Automatic and Wringer Model Washers — Dryers — Freezers, etc.

EASY SPIN DRY **WASHER** (Like new) $69.95

COLDSPOT 6-cu.-ft. **REFRIGERATOR** $49

LIKE NEW NORGE **GAS RANGE** $39

PHILCO mahog. console **12½" TV** $69

★ Today's Special ★
MAYTAG SQUARE TUB WASHER
$49

NO DOWN PAYMENT

Easy Monthly Terms
We Give S&H Green Stamps

BUTLER BROS.
5252 Lakewood Blvd.
LAKEWOOD CENTER
L.B. 4-6451, TO 7-0813, MEt. 3-8101

Funeral Directors 4

B. W. COON FUNERAL HOME
With a Real Home Atmosphere
17TH AND OBISPO Ph. 6-5505

HOLTON & SON
Phone 6-9679
Sixth and Locust

Cemeteries-Mausoleums 5

2 CEMETERY spaces, Green Hills Memorial Park. Reas. NE 2-2512.

Lodge Notices 7

L. B. Lodge No. 390 I.O.O.F. ROY L. GALLOWAY, N.G. [illegible] JOHN TEED, Secy. 70-5051. [illegible] 2ND & 4TH THURSDAYS 728 ELM AVE.

L. B. ENCAMPMENT No. 160 PAUL J. BROWN, C.P. 70-7735 JOHN TEED, Scribe 70-5051 [illegible] 2ND & FOURTH TUESDAY 728 ELM AVE.

Income Tax 9

[illegible] Lakewood Blvd. [illegible] INCOME TAX [illegible] GEORGE BALL 9-4952

INCOME TAX
FEDERAL & STATE
By Appointment Only
[illegible]

The Office of
HAROLD L. KING
Former Internal Revenue Agent has moved to [illegible]

SUPER tax service C. E. Prudom, ex-gov't tax official. Special deductions. Construction, longshoremen, etc. 30 interviewers. Bring tax blanks. We need them. 6181 Atlantic Ave. L. B. 2-6970. Eves, Sun.

A. G. RUSSELL
Income Tax Service
30 years' continuous experience. Your home, office or mine. Day or eves. Ph. 40-3121. Residence 1023 Tapel St.

INCOME TAX
PUBLIC ACCOUNTANT
Phone 40-4550

We Come to Your Home
No Extra Charges
PUBLIC ACCOUNTANT
PHONE 9-4041

INCOME TAX [illegible] P. G. [illegible] $3.50 wage earners. Refunds expedited. [illegible]

Your Income Tax Returns [illegible] HOME SERVICE J. P. Edwards TOrrey 4-4098

2147 ATLANTIC AVE.
Income Tax
Fast, Efficient & Courteous
Eves, Sat. & Sun. 9 to 9. 68-1527

INCOME TAX SERVICE OFFICE or home. Days, eves., Sun. by appt. Wage earners $3.50, short forms [illegible] A-1 ACCOUNTING SERVICE [illegible]

INCOME TAX—Your home. Specialized Long Form. Rentals, Property Exchange. Ph. 90-9448 Richard Greene.

INCOME TAX BOOKKEEPING Wkdy. to 2:30 p.m. Sun. from 10:30 a.m. Guaranteed. Free Est. 2712 Denmead, Lkwd. ME 3-5681

PUBLIC ACCOUNTANT
Federal and State Tax Returns
Evenings, Saturday, Sunday
3561 Easton Ph. 4-1357

Income Tax $2 & Up
1074 Redondo 9-4671

INCOME TAX—Public accountant. Your home or my office. 5002 Atlantic Ph. 9-3716

INCOME TAX SERVICE 5515 SOUTH ST. Open Eves to 9. 5-5573, TOrrey 6-1766, 5-7425

INCOME TAX—Your home, office, or mine. Daily. [illegible] HEBB, 4140 Clark Ave. 5-2189.

TAX RETURNS — ALL FORMS REASONABLE RATES 2258 American Ave. 1-9040

E. L. BRUINGTON—Fed. state returns 14 yrs. L. B. [illegible] 3529 E. 4th. 8-1519; 8-1411.

Income Tax 9

INCOME TAX SERVICE
We photostat all returns, eliminate all typing errors. We specialize in difficult, complicated returns. Business partnerships, fiduciary or corporation. Special low rates for the wage earner & craftsman.
Open 7 days per week.
9 a.m. to 9 p.m.
Till March 15
PROPERTY SERVICE CO.
Same location Since '45
On Lkwd. Blvd. S. of Artesia Ave., Bellflower. L. B. 2-5943, ME 3-1115. Ask for tax department.

INCOME Tax Service
No Appmt. Necessary
Reasonable Rates
17448 S. Clark, Bellflwr.
Just South of Artesia Blvd.
TOrrey 6-3777
Open Evenings

Zahl's Tax Specialists
A friendly personalized service. 27 Yrs. of L. B. public approval assures you our experience, dependability & reasonable rates. 2 Friendly neighborhood offices. Uptown 4913 L. B. Blvd. Free park. Belmont—265 Termino nr. E. 3rd. Open Sun. & Eves. By appt. Ph. now for your appt. 8-3581

TAX SERVICE
Minimum fees. Plenty parking space.
W. J. BAESSLER, P. A.
1105 ATLANTIC
9 to 2 — 2 to 9 p.m. 7-1871

LAKEWOOD
INCOME TAX SPECIALISTS
Returns from $4 up.
BALMER-SHEROD, Public Accts.
4151 Norse Way 39-5924
Open evenings and week ends.

INCOME TAX. Accurate, accurate results. Reasonable fees. Refunds expedited. Checked by ex-deputy collector, Internal Revenue. No waiting, parking. OPEN DAYS, EVES. Phone 4-5517 or 4-4620. 2500 AMERICAN AVE.

INCOME TAX
BOOKKEEPING
Eves. by Appointment
H. A. LOGUE
1901 Pacific Ave. 35-5151

Insurance 9-A

AUTO LIABILITY 6 MO. $18.95 No policy or membership fees. Save with SAFECO. 2755 Amer. [illegible] eves. by appt.

SAVE UP to 30% Auto Ins. Preferred Ins. Exchange 1097 American. 70-5159; eves. 4-9662.

Personals 11

LONESOME? Get acquainted. Meet worthwhile people through the old and established Four Leaf Clover Club. 17 years in Calif. Mail or Personal introduction. Magazine sent free 3474 W. Pike, upstairs. Open daily 11 to 6 p.m. Phone 70-3536, 65-7487. Public Dance Tues., Thurs., Fri., Sat. & Sun. from 8 p.m. to 11:30 p.m. Dancing taught daily 11 a.m. to 6 p.m.

LONG BEACH WOMAN COLLECTS $820.25 from Travel Accident Policy after paying premiums for only 40 months. This liberal insurance policy is offered Independent Press-Telegram readers for only 25¢ a month. Covers 32 kinds of accidents. Pays up to $260 for hospital room and board. Up to $180 in disability benefits. Up to $75 for hospital extras. Call 70-5151 for appointment blank.

FUR ACCESSORIES
[illegible]
BENJAMIN'S FURS
6565 Orange Ave. 2-7873

DON'T WALK ALONE
Meet interesting people. Register free for limited time. Noon to 10 p.m. Lady & Sunday. Introduced By Brunson. 1125 Atlantic. Ph. 7-2887.

COMPANIONSHIP
MEET THE RIGHT PEOPLE
[illegible]

[illegible] new friends thru ballroom dancing. Drop in or just phone [illegible] for $1 trial lesson. Miss of Dancing [illegible]

[illegible] OUT OF DEBT [illegible]

HOME [illegible]

[illegible] home, phone in Press-Telegram Ind.-P.-T. Box L-0711.

MARIE'S HOSIERY REPAIR
[illegible] Located WALKER'S Lower Floor

PEARLS restrung. We buy old gold and diamonds. Don Leane, Mfg. Jeweler, 325 Locust 7-3131.

THE Long Beach Heart Association gratefully acknowledges memorial gifts. Contributions may be sent to Heart Association, 512 Pine.

WEED OUT those negative emotions today! Consult Dr. Durant, Ph.D., 5790 Walnut Ave. 20-4536

HYPNOSIS Analysis. Stops Fears, Nerves, Habits, Etc. Taught. Dr. Humason, Psychologist 9-4339

FURS RESTYLED
Baer's 272 E. 4th Ph. 6-6755

CHILDREN'S dresses for sale or made to order with your material. Ph. TErminal 4-7192.

REAL Estate school. Write or phone for R. S. booklet. Calif. R. E. School, 900 American. Ph. 6-9751

CERAMIC used molds. 25c. Slip, 50c gal. Golden-Dor Ceramic. 2101 E. 4th.

HUMANE SOCIETY
PHONE
8-7818

WATCHES expertly cleaned and time $3. Guaranteed 1 year. JOE ROBINS 17 American

ARTIFICIAL Flower Mat'l for sale. Free lessons. 835 Locust. 7-7776.

ALCOHOLICS Anonymous. 9 to 5, Sat., Sun. noon to 5. 35-3333.

Personals 11

FURS RE-STYLED
Into latest capes, stoles and strollers. Formerly with largest L. B. dept. store. Styles shown in your home or
6565 Orange Ave.
BENJAMIN'S FURS
2-7873 or 2-2467

Debts-Payments-Bills
NOT A LOAN CO., but our sensible one-stop plan is the answer to the problem regardless of present status. NO SECURITY. Open days-eves. 4-4522 or 4-5515
PUBLIC SECURITY CO.
2500 American

HENRY'S WEAVING SHOP
30 E. 1st St. 65-1145

Lost and Found 12

LOST — Diamond bracelet, Buffums-Kress area, January 22. We are representative of the loser and will pay $200 reward. No questions asked of finder who brings the bracelet for identification to Kaller Insurance Agency, 801 Pacific Ave. If you prefer Ph. [illegible] for appointment.

HAVE you lost your own pet? Would you like to have a new pet? Call at Municipal Animal Shelter, 3001 E. Willow, and check our kennels. This is the only Agency authorized by law to pick up stray animals in L. B. Phone [illegible]

LOST Envelope-type large black purse in vicinity of 10th & Atlantic or 7th & Linden. Please return identification cards & wallet as it is a keepsake. REWARD. Bess Gilbert, 1101 Atlantic. 6-5701 or 62-2295.

LOST: Lady's wallet between United Artist Theater & Amer. Ave. Thurs. night. Finder may keep money, please return contents & wallet. Phone 90-6716.

LOST English bull dog, vic. Belmont pier, fawn colored, spayed female, small scar over left eye. Name "Sheba." Reward. 5315 E. Ocean.

LOST since Wed. eve., male Beagle hound 2 yrs. old. Vic. Lkwd. & Flower Ave., Lkwd. Reward. TOrrey 7-3857.

LOST near Orange & Del Amo: Book of valuable church records. Trinity Un[i]ted Presbyterian Church. Ph. 20-1856.

LOST Black & white Peke, answers to "Marco." Reward. TO 6-2693.

LOST—Lady's diamond-ruby watch on Linden between 6th & Ocean. Reward. Ph. 70-7901.

LOST—Yellow gold ring, ruby & diamond basket setting. REWARD. Ph. 4-1192

LOST—Black Royal de luxe racer bike at Pine and Broadway. Rd. Reward. Ph. 1-1110

LOST Golden female cocker, 8 mo. old, vic. of 58th & Pacific. Children's pet. "Taffey." 4-9575.

FOUND Yellow cardigan sweater on bus bench Bdwy. & Locust. Owner identify, pay for ad. 5-3203

LOST Toy Dachshund, answers to name of "Wiener." [illegible] 2nd St. Ph. 61-1785.

LOST Brown wallet corner Centralia-Faithbrook Tues. Reward. 59-0520.

LOST 3 books, Belmont Shore, sentimental value. REWARD. Call eves. 9-1991.

LADY'S white gold Hamilton watch, service inscription on back. Reward. Ph. 8-3151.

LOST Female collie, reddish brown & white. Lic. 10283, NLB. 2-7594.

LOST—Blue parakeet Feb. 1st, 7th & Dawson. 9-4744.

LOST Siamese cat, 6 mos., vic. Calif. Hts. 4-4520 before 12.

LOST—White train case. Initials C. A. W. Ph. 90-1293 after 6 p.m.

LOST John Hancock Ins. policy. Veteran. Ph. NE. 1-8786.

Travel 15

DRIVE NEW CAR
Detroit to L. A. Resp. parties only. Part gas pd. L.B. 36-5513.

IF you are going EAST via Detroit & want to drive a car back to Long Beach, Expenses paid. Call 35-6723.

RESPONSIBLE couple will drive late model car to Chicago or vicinity. Excel. refs. Mr. Westerman, 67-5159.

RIDE wanted daily to downtown L. A. from Los Altos. Can arrange hrs. 9-8570

WANT ride from Signal & Bellflower to dwntwn L. A. 8:30-5. 31-2658 or PR 6341. M. Nichols.

CHIC. via Okla. City, Dallas. Take 2 or 3. Leave immed. TE 4-9612.

[illegible] via Okla. City & St. Louis. [illegible] Ph. 90-9150.

WANT ride to Colorado. Carshare. 5567 Stanford Ave., Garden Grove

Special Notices 16

MYSTIC TEA ROOM
Tea leaves read free; refreshments $1. Tue. eve tea circle [illegible] REV. HAZEL BENTLEY 1715 E. 7th St. Ph. 35-3059. REOPENED

REV. EDNA B. McGUIRE CIRCLE
Thursday and Sunday, 8 p.m.
Consultation daily
1500 E. Seventh St. Ph. 6-2568

Health Aids 18

SURPRISE SPECIAL
For patients who have not been in during the past six months. Noon to 10 p.m. Daily & Sunday. SPIKES HEALTH OFFICES 1125 Atlantic Ph. 70-1406

SUNSET HEALTH SALON
Vapor Steams—Sun Lamps
Hrs. 10-10 Mon.-Sat. Eve. appt.
17721 S. Coast Hwy. 101 34-4912

INEZ'S
MASSAGE THERAPY
Hours 10 to 10. Sun. 12 to 9.
10756 E. Coast Hwy. 8-6250

REV. A. SANDERS, 519 E. Bdwy. Psychic-Spiritual Consultant. For Private Counsel Phone 6-2763. Circle Mon., Thurs., 7:30 p.m.

CHURCH SERVICES TONIGHT, 7:30, 208 Linden Ave., Linden Hall, Revs. Wm. & Laura Crocker

MASSAGE, cabinet baths, colonics. 10 to 9. Sat. & Sun. 10-6. 5211 L. B. Blvd. 2-5693.

SEE Ann Royal Ph. T. Lic. Orig. French Lemon Bath. Mass. Cols. 9-6 eve. appts. 1829 Am. 62-8257

MASSAGE & STEAM BATHS
Hrs. 10 to 8. Closed Sun.
1135 E. 7th St. Ph. 6-6552

VERMONT BATHS
MUSCLE TONING
165 Pine. Wk. days 11-5. 70-3013

MASSAGE STEAMS, SALT GLO. 130 Alamitos Ph. 7-3085

FOR A WONDERFUL RELAXING MASSAGE Ph. 40-7012.

MASSAGE, COLONICS, STEAMS 808 E. 4th St. Open Suns. 61-6454

Nurses and Rest Homes 19

VACANCY in Nurse's Home for man. Good food. Furnace heat. Pleasant surroundings. Ph. 9-7192

VACANCY for elderly man. Nice quiet home. Plenty of good food, laundry & care. Ph. 40-5775.

GARDEN of Lebanon Sanitorium. 12023 Lkwd., Downey. TO 9-0278

LIC.—For excellent care, food and environment. Call 20-6752.

LAKEWOOD Lic. Rest Home. Vacancy for lady. TOrrey 7-7156.

Business Announcem'ts — Business Announcem'ts

ANN and **TED**

Will personally supervise all your Masonry problems

"Call Us Now for Estimates"

A Rumpus Room An Ideal Valentine Gift
No Down—Enjoy As You Pay

3750 L. B. Blvd. PH. LONG BEACH 40-5394 Anytime 69-1331

Business Announcem'ts

Translucent Paneling

NEW MATERIAL of 1000 USES

PATIO COVERINGS—PORCH COVERINGS—PARTITIONS—SCREENS

Many other delightful effects giving light and color.

ANYONE CAN EASILY INSTALL

Economical
Durable
Beautiful

Phone or write for FREE folder and installation instructions.

TRANSLUCENT MATERIALS CO.
Phone NEwmark 2-7106
12211 Long Beach Blvd., Lynwood

Nurses and Rest Homes 19

LOS ALAMITOS SANITARIUM
IN THE TOWN OF LOS ALAMITOS
Bed, ambulatory and nervous patients. Registered nurses supervision; physicians in regular attendant. Approved by State and County Health Dept. Phone L. B. 9-5711, ask for Mrs. Miller.

NO NEED TO WORRY ABOUT COST OF LIVING AT THE BASLER HOME. LIFE MEMBERSHIP provides room and board with excellent meals, medical and nursing care, for THE REST OF YOUR LIFE! Also monthly rates if you wish. 1015 N. Broadway, Santa Ana, Calif. Ph. KI 2-3314.

Schools & Instruction 23

REAL ESTATE
FOUR SEPARATE CLASSROOMS
(Beginners classes twice a week)
PRIVATE LESSONS DAILY
LICENSE & JOB GUARANTEED
Phone or write for free folder
CALIF. REAL ESTATE SCHOOL
10 YRS. SAME LOCATION
900 AMERICAN AVE.
6-9751

MOTELS need trained managers. Men and women to start immediate training for motel management. Excellent opportunity for security if you can qualify. Home study plus actual experience in motel operation. Write us today for personal home interview. Box [illegible] Ind.-P.-T.

WOMEN — NO AGE LIMIT — A short but thorough course will qualify you as a graduate practical nurse. Call or write L. B. Nurses Institute, 506 American Ave., 35-1126 for free information & booklet on History of Nursing.

LEARN TV Service Repair
Train on Live TV Sets
411 REDONDO AVE. L. B. 8-3437
Low Tuition New Weekly Rates
PH. 35-3315
REAL ESTATE SCHOOL
[illegible] AMERICAN

GRAC BUSINESS COLLEGE
Secretarial Accounting [illegible]
551 Pine Ph. 6-5707

CONVERSATIONAL Spanish. Improved methods—Priv. or group. Mrs. Romano Ph. 35-4199.

CONVERSATIONAL Spanish. Improved method. Private or group. Mrs. Romero. Ph. 35-4199.

GUITAR Studio offers also popular PIANO for adults. No notes. Ph. 2-4738.

VOICE, SERIOUS DEVELOPMENT. GRACE J. JOHNSON [illegible]

PROFESSIONAL Pianist, Piano, organ. Beginners, advanced. 34-4166

VOCAL INSTRUCTION
Private lessons. Open 9-1002

Money to Loan 25

REAL ESTATE LOANS
Bracken Mortgage
1833 AMERICAN AVE.
Maximum 1st-2nd Loans
4½% Int. Low Monthly Terms.
FHA. Private & Construction.
Old & New Prop. Any Location
FREE INSPECTIONS
70-7941 eve. 4-8438

Loans 26
(SALARY, AUTOS, FURNITURE)

$150 CASH
Repay Only
8.35 per mo.
For 24 Months
Borrow on SALARY alone, furniture or car (paid for or not). Come in or phone
70-7481
Loans $25 to $1500
Friendly ONE-DAY service
NATIONAL LOAN PLAN
Corner 5th and Pine
122 W. 5th 70-7481
401 Kress Bldg.
FREE PARKING NEXT DOOR
OPEN FRI. EVE. TILL 8 P. M.

CASH TODAY
$25-$50-$100-$300-$500
ANY AMOUNT
Up to $1000
1. BORROW ON YOUR SALARY. Employed people in all lines of work may qualify for a convenient salary loan.
2. BORROW ON CAR OR FURNITURE. This excellent security may permit fast one-day service.
3. SPECIAL PAY DAY LOANS. $25, $50 or more loaned "til pay day" or longer. Pay only for the actual number of days you keep the money.
$25 COSTS 15¢ FOR ONE WEEK
NO OTHER CHARGE
Phone for Your Loan
Local Loan Co.
208 E. 4th St., 2nd Floor
Corner 4th & Locust Ph. 6-4131
Free Parking Across the Street
Ask for ED SHEERAN, Mgr.

NEED $50 TO $1500?
Call HFC Today!
FAST SERVICE! Get a cash loan promptly for any good reason without endorsers or guarantors.
NO ENDORSERS! You may get the money on salary, car or furniture quickly and conveniently.
HOUSEHOLD FINANCE CORPORATION
205 E. Broadway, corner Locust
Insurance Exch. Bldg., 2nd Floor
Open Fri. evening to 8 p.m.
Phone 7-2778
L. A. OFFICE 610 S. Broadway
Phone TRinity 1493
COMPTON 522 E. Compton Blvd
Phone NEwmark 5-7188
Bellflower 17618 Bellflower Blvd.
Phone TOrrey 7-7203

$25 TO $100 on furn., auto, sigs. Commonwealth Loan Co., 17122 Bellflower Blvd. TO 7-1756.

MONEY IN ONE DAY
Public Loan Corporation
245 E. 5th St. Ph. 70-5951

Help Wanted (Men) 29

SALESMAN wanted—Full or part time—unlim. opportunity to make good. Interviews Wed. & Thurs. Ventahood Co., 470 W. Willow.

Personals 11

HAIR CUT

Men $1. Boys Under 12 75¢. Open Eves. 8 A. M. to 8 P. M.

Jacobson's Barber Shop
1447 Cherry Ave. 7-4421

Dining Out 14

DINE AT . . .
Welch's
THIS WEEK

Help Wanted (Men) 29

Douglas
LONG BEACH
NEEDS
SKILLED MEN

Jig Builders "A" & "B"
Master Layout Men
Loftsmen
Master Plaster Pattern
Layout Men
Tube Mock-Up Men

APPLY

Plant Employment Office
Lakewood Blvd. at Carson

Monday through Friday
8 A. M. to 5 P. M.

Aircraft representative at Calif. State Employment Service, 1313 Pine Ave., Long Beach 9 a.m. to 5 p.m. Monday, Tuesday and Wednesday 1 p.m. to 3 p.m. Thursday and Friday. Proof of citizenship and military discharge papers required.

Douglas
AIRCRAFT CO., INC.
Long Beach Division

REWARD!
An alert, intelligent man can name his own REWARD with us if:
1. He is Ambitious.
2. Willing and able to concentrate.
3. Will put forth sustained effort.
Such a man will receive intensive instruction and constructive sales assistance. Selesmanship is a fine profession. Call in person. Let's talk it over. See Mr. McCormick.
MICKEY FINN'S
Lutsen on Lakewood
17220 LAKEWOOD BLVD.
BELLFLOWER

SALESMAN
GOLD
is where you find it and you'll find plenty of it in the form of free leads in our L. B. office. However leads are no good unless you have something to sell and we have one of the most complete lines of hospital, medical, income and life kits available. Prefer experienced men but will give consideration to men who look promising. Atlas CONSTITUTION LIFE INSURANCE CO. Rm. 501, Heartwell Bldg., 10 to 12 Mon., Thurs., Fri.

OPPORTUNITY for man who is active with initiative and mature judgement to represent the Connecticut Mutual Life Insurance Co. Write or call for appointment to give qualifications. If satisfactory to us, you may qualify for home office training course at Hartford, Connecticut. Stabilized income during first 3 years training.
C. Carter Schnebler, general agent, suite 410, F. & M. Bank Building, LB 7-4139.

MAN WITH CAR
To represent large nationally known manufacturing sales corp. in local and surrounding territory. Neat appearance and willingness to work for advancement only qualification necessary. Man selected will be thoroughly trained by executive with earnings around $350 month while learning. Not canvassing. See Mr. Vogt, 712 W. 15th St. Monday 1 p.m. No other time.

Salesman Trainee
To a man now making $75 a week but wants $150 a week earnings who wants the better income of the sales field, yet cannot afford to GAMBLE while learning. We offer not only complete sales training, but to those selected, immediate earnings.
301 Heartwell Bldg.
10 Pine Ave. 11 a.m.—[illegible] Mon.

LEE STEVENS
AGENCIES
219 E. Compton Bl., Compton.
2622 E. Florence, Huntington Pk.
NEW LISTINGS JEff 5252
Jr. accountants $300
Engineers, all types .... Tops
Stock clerk-typist $250
Heavy-duty Diesel mech. .... Scale
Surveyor & lifters [illegible]
Machinist, all types & shifts .... Scale

Helpers over 18 .. $1.25 hr.
Wood workers, helpers $1.15 hr.
Punch press opers. $1.60 hr.
Fitters .... $2.15 hr.
Machinists .... $2.20 hr.
Heavy duty mechs. .... $2.20 hr.
12 EMPLOYMERS AGENCY
1507 E. Olive Compton
16706 Bellflower Blvd., Bellflower
Compton office open 8 a.m.—Mon.

EXPERIENCED
FURNITURE SALESMAN
Excellent opportunity. Advancement, paid vacations, company benefits. Permanent. Apply Personnel Dept.
MONTGOMERY WARD
113 E. Broadway

EARN more in '54, we need sincere, hard-working salesmen. Full or part time. Nationally advertised repeat product. You can do it. We train you. Full details given Monday eve., Feb. 1st, 8 p.m. only. 12923 Brookhurst, Garden Grove. Bring this ad for admission. Ladies welcome.

MEN with cars, good Watkins routes L. B., Lakewood. Men earning $3 per hr. No experience necessary. Part-time men welcome. Be your own boss and enjoy your work. Advanced age no handicap. Let us show you. 3409 Lewis Ave., mornings only.

EDUCATED man, experience ministry, religious educational work or public education. Position requires highest character and initiative. Reply fully, give phone. Box A-5133, Ind.-P.-T.

Air Travel 15A

FLY FLY
North American Airlines
ALWAYS
4-ENGINE DEPENDABILITY
Nation's LARGEST Aircoach System
CHICAGO ... $70* (NON-STOP)
NEW YORK .. $80* (ONE STOP)
*Each way on R.T. Special Plus Tax
Call
70-8971
No. American Airlines
111 W. OCEAN
(Ocean at Pine)

Help Wanted (Men) 29

RETAIL BAKERY
SALESMEN
$60 PER WEEK
While Learning
Age 25-40 Married
ESTABLISHED RETAIL BAKERY ROUTE
$600 cash
Deposit Required
PETER WHEAT BREAD
2600 East 17th, Long Beach

Outside Salesman
Great opportunity with a progressive firm for man experienced in selling Office Supplies & Equipment, Printing & Lithography. Good established accounts, salary & commission, car allowance. If experienced ph. Mr. King, 7-2205, 8 a.m. to 10 a.m. for appt. Columbine Stationers & Printers, Inc. 3rd & Locust

DANCE SCHOOL MANAGER
Ballroom executive required for highly successful dance school chain to locate in this city. Salary plus stock option partnership plan. Earnings to $30,000 per annum plus. Must have
OUTSTANDING
sales record. Complete details please. Our employes know of this ad. Box A-3282, Ind.-P.-T.

NO CAR NEEDED
LET ME PROVE you can make up to $25 a day with one of America's finest lines of Custom Shoes direct daily commission. Full or part time. We welcome men of mature years. Write Charles Eaton, Pres., Charles Chester Shoes, Brockton, Mass.

MOUNTAIN VIEW DAIRIES
725 W. ANAHEIM
Wants MILK SALESMEN between 25-40, married and in good health. Can you prove to us that you were successful in this work? $100 cash bond required. If you qualify see us 8 to 9 a.m. MONDAY ONLY.

YOUNG MAN 22 to 29
Excel. oppty. to learn finance bus. with nat'l org. Excel. future. No exp. nec. Must have car. Emp. benefits with adq. car allow. Apply in person, 401 Kress Bldg.

TWO men to replace men promoted in our expansion program. No experience necessary. We will train you. Car necessary. Interviews 9 to 11 A. M. only.
LEMAR PRODUCTS CO.
15700 So. Atlantic, Compton

IMMEDIATE employment for 3 men. Applicants need local references, neat appearance and ability to meet customers. Apply 437 Ocean Center Bldg., 110 W. Ocean Blvd., Monday, Feb. 8, between 3 & 5 p.m.

AGGRESSIVE SALES MANAGER willing to start at bottom to learn our product and with a vision and ability to handle a sales crew on retail — wholesaling to our dealers. Write Box H-2620, Ind.-P.-T. 12

2 TO replace men promoted in sales expansion program. No exper. nec. We train you. Car nec. Apply 9 to 10 a.m. Kirby Co., 2610 E. Olive, Compton (2 blks. W. of Atlantic).

WILL pay top money & comm. to aggressive man, top ability, can sell the best modern lines furn., carpet, drapery, appls., decorating exp. Sirs Furniture, 1252 American

ACCOUNTANT, Senior — university or college graduate, 2 yrs. at senior level. $417 mo. for 5 mo. Letter stating details. P.O. Box 151, San Pedro, Calif.

MAN for part-time work, 4 hrs. or more, between 8 a.m. and 5 p.m. Western Plastic Products, 1703 Magnolia. Ph. 65-6122.

SALESMAN—$100 per week salary plus commission to start, if you can qualify. Mr. Glover. NE 2-3451 or NEv. 6-2611

SOLICITOR for collection agency. State qualifications, references, salary or commission expected. Write Ind.-P.-T. Box L-2552.

TV OUTSIDE SERVICE MEN
Part time eves. Sun. No students. Experienced only. Bixby TV, 3930 Atlantic Ave.

USED car salesman with experience, capable & reliable man. Apply in person. G&S Motors, 3100 [illegible] B. Blvd.

INS. sales trnee. under 30, 2 yrs. college $300-$450
LAKEWOOD EMPL. AGENCY
4113 Norse Way 39-5935

[illegible] engrs., several, all fields, under 45 .... Good
LAKEWOOD EMPL. AGENCY
4113 Norse Way 39-5935

HAND screw mach. opr. $1.80-$2 hr.
LAKEWOOD EMPL. AGENCY
4113 Norse Way 39-5935

RUBBER moldmaker, exp. $2.30 hr.
LAKEWOOD EMPL. AGENCY
4113 Norse Way 39-5935

FULL or part-time salesman. New office guarantee. For appointment phone 67-0121.

SALESMAN—Unlimited opportunity. Definite qualified leads. Guardian Ins. Co., 19 Pine, #205

REAL estate school. Write or phone for R. E. booklet. Calif. R. E. School, 900 American, 6-9751.

MUD Sales Engr. .... Tops
Oil Production clk., to 30 .... $300
AGENCY 70-5193

DRY Cleaning help. Exper. Union or non-Union. Harbor Cleaners Assn., 2292 American. A. M. only.

EXPERIENCED DISHWASHER
Club Noi-Mae, 10527 Long Beach Blvd., Lynwood.

INSTRUMENT repair man. Exp. in process industry. Good working conditions. TE 4-7274.

FULL OR PART TIME
Nail, adv. prod. Earn $3-$5 hr. Leads furn. Ph. Webster 8-8361.

CLERK—Retail Paint Store. Experienced. Top pay. 25 to 30. Sober, honest, dependable. NE 2-3155.

LINOTYPE OPERATOR—Steady work. Commercial Shop in L. B. Write Box H-3790, Ind.-P.-T. 12.

EXPERIENCED carpet layer wanted. Call 90-2536.

EXPER. PLACEMENT COUNS. Active male desk. Ph. 7-2155

DISHWASHER and clean up, hard job. Steady worker. 6131 Atlantic.

BARBER wanted, must be A-1, steady. 5252 L. B. Blvd.

SALES-Collection. John Edwards Co. Home Furn. 2600 Atlantic.

STEADY work. GOOD HUMOR CO. 1501 W. 15th. Ph. 66-3497

Loans 26
(SALARY, AUTOS, FURNITURE)

ALL-IN-**1**-LOAN

Pool all your installments and past due bills into one loan, with just one monthly payment that fits your paycheck.

Cut present payments. Get extra cash.

COME IN or Telephone for FAST, FRIENDLY SERVICE

pf Pacific Finance Loans

2 LONG BEACH OFFICES
1750 American Ave. 70-6471
D. E. WHISMAN, Mgr.
205 E. Fourth Ph. 70-6495
D. W. SHERMAN, Mgr.
COMPTON OFFICE
337 E. Compton NE 1-8635
E. W. WESTCOTT, Mgr.

EMPLOYMENT AGENCIES
All Agencies Are Licensed and Bonded by State of Calif.

CALDWELL
PERSONNEL AGENCIES

LONG BEACH OFFICE
19 Pine Ave. Rm. 312 70-8451
Air Cond. Engr., travel $700
E. E. Electronics, exp. .... Tops
M. E. Tool Design, S. Gate $500
Jr. E. E. Electronics $475
Asst. Control., corp. costs to $600
Jr. Timestudy, 2-yr. engr. $310
Teller, trnee., 22-27, coll. to $300
Merchandise trnee., to 28 .... $250
Sales trnee., to 30, engr. degree $315
Sales Route, 25-30, food $384
Sales, bus. machs., to 35 .. Good
Sales Mgr., intangibles, degree .... Open
Milling Mch. Opr., "A" swing .... to $2.01 hr.
All-around Mach., journeyman .... $2.20 hr.

HUNTINGTON PARK OFFICE
6308 Pacific Blvd. KI 7278
Elec. Engr., grad. no exp. nec. .... $3.35 up
Elec. Design trnee. .... $290 up
Food Sales, exp. $325 + expense

A-1 Mold & Die Maker, plastic .... $2.20 hr. up
Tool Grinder, exp. .... $2.12 hr.
Printer No. 1250 Multi-lith .... $2.25 hr.

COMPTON OFFICE
147 W. Compton Blvd. NE 5-7113
Plt. Supvr., metal stamping $750
Superv. of Accty., to 35 .... $400
Mfg. Plant Foreman, 28-33 ..$350
Mech. Engr., oil tool, 25-35 ..$350
Mgr., welding supply, exp. Open
Jr. Accountant, 22-30 .... $325
Book Binding, exp., 25-50 .... st. $260
Tool Designer "A" st. $2.25 hr.
Mach., exp., 45-55 OK ..$1.60 hr.

BELLFLOWER OFFICE
16520 Adenmoor TOrrey 6-3721
Prod. Management, trne. $294
Electronic Tech., exp. $294
Sheet Metal Mechs. .... to $384
Power Brake Opr. $320
Assemblers, A/C exp. .... Open
Feed Sales $400
Debit Sales trnee .... $300 +
Office Trainee $275

DETAILED INFORMATION AVAILABLE ON ABOVE LISTINGS AT ALL OFFICES

CERTIFIED
PERSONNEL AGENCY
SUITE 505
205 E. Broadway Ph. 7-2803
Metallurgist $500
Research Engr. Elect. Cont. $650
Test. Engr., M.E. or E.E. $475
Hyd. Design Engr. $450
Senior Tech. Writer, M.S. $600
M.E.-E.E.-C.E., yng., travel Open
Arch. Draftsman .... Open
Tech. Writer-Supervisor $550
Gen. Accountant $500
Office B.A., deg., local .... Open
2 Ofc. Mgr., auto exp. .... Open
X-ray Tech., A C instr. ..$1.85 hr.
E.E. Sales, rotary app. .... Tops
Wholesale Paper .... Open
Sales Order clk., deg. $300
Retail Route Sales .... Open
Auto Sales .... Open
Ind. Cleaners-Sales .... Sal.
Sheet-Strip Steel Sales .... Tops
Ins. Sales Trainee .... To $400
Estimator—welding $550
6 Turret Lathe Opr. .... Open
Armature Winder .... $2.00 hr.
Sheet Metal Layout .... $1.80 hr.
Tool Grinder .... $2.28 hr.
Heliarc Welder Alum. .... $2.20 hr.
Precision Insp. .... $2.00 hr.
Precision Machinist .... $2.00 hr.
Tool Maker .... $2.50 hr.
Lab. Insp. Gears .... $2.00 hr.
Steel Fitter .... $2.15 hr.

Select
PERSONNEL AGENCY
205 E. Bdwy. Suite 303
PHONE 35-3351
Leo A. & Maxine Hill, Owners
Only a Partial Listing
WE HAVE THE JOB FOR YOU
ENGR.-TECHNICAL
M. E. Hydraulic, a c ....to $1000
E. E., Calif. regis. $600
M. E.-E. E. design $550
Tool designer $500
Arch. or mech. drafts ....to $500
Electronic Technicians .... to $475
E. E., recent grad. $450
Exper. & development mech. $450
Multiplex Opr.-aerial .... Tops
M. E. Exec. trnee. $400
Drafts-type $400
Chemist $450
Mech. trnee., elect. bkgd. $275
Design trnee. $293
ACCTS.-OFFICE
Asst. personnel, deg. $500
Mfg.-cost acct., to $40 .... $500
Acct. construction $400
Insurance underwriter $375
Jr. Acct., payroll $300
Admin. trainee $260
MISCELLANEOUS
Lab. Tech. Indust. $325
Cylinder grinder .... $2.50 hr.
Turret Lathe, exper. .... $2.00 hr.
Screw machine, opr., hand exp. .... $2.00 hr.
Aircraft assembler, exp. $1.85 hr.
Router opr. .... $1.75 hr.
Power Brake "A", exper. .... $1.75 hr.
Radial drill opr. .... $1.70 hr.
SALES
M. E. small parts $625
E. E. Oceanarch .... Open
Air condition exp., yg. .... Open
Welding supply & equipment $350
Meat sales, exper. $350
Med. detailer $375
Route sales, to 30 .... $345
Tire sales, young $300
TRAINEES
Insurance, college $300
Mech., to 30 .... $325
2 yrs. Mech. Engr. $275
For'l. local, yng. $250

DIAL
AGENCY 19 PINE AVE.
Male steno to 30, opportunity $300
Elec. engr., field & supervisory, exp. .... to $600
Sales engr., air cond. $400
Jr. accountant, degree $300
Travel auditor, superv. exp. Open
Sales trnee., BA deg., yng. Open
M.E., young, good co. .... Open
Teller trainee, bank exp. ..Open
NCR Burr. opr., bank exp. Open
Turret lathe, 1 engine, 1 boring mch. .... $1.90 hr.
Tool & die maker ....$1.76 hr. up
Toolmaker "A" & inspect. .... to $2.35 hr.
Tool design "A" mch. shop exp. .... $2.67 hr.
Driver—warehouse .... $50 wk.

Commercial Bureau
Div. American Medical Agency
512 PINE AVE. Ph. 7-6473
Asst. mgr., chain st. exp. to $400
Trainee, learn furn. sales to $300
Trainee, 2 yrs. college .... good
Editing topographer .... Slnt
Office mgr. trainee .... st. $250
Appliance service trainee st. $260
Milling machine opr. set-up .... $2.25 hr.

Welcome Newcomer
KING AGENCY
19 PINE Room 612 70-3926
Credit-collections .... Tops
Optical workers .... to $400
Draftsmen, various .... Tops
SALES
Stationery $250
Food 21-27 .... to $300
Insurance, 25-40 .... $325
Furniture .... Tops
Plumbing supplies .... Tops
Route sales $260
NEW LISTINGS DAILY

HARBOR
EMPLOYMENT AGENCY
111 W. Ocean 70-5193
SPECIALIZING IN OIL JOBS
MAXIMUM FEES 30%

TIME study engineer $400
General Employment Agency
7200 Seville, Hts. Pk. KI 6161

FLO BAILEY AGENCY
120 W. Compton Blvd., Compton
NEvada 6-8572, NEwmark 5-8038
NEW LONG BEACH OFFICE
111 W. Ocean, Rm. 302. 35-5351
Both offices open 9-12 Sat.

CPA, Inter. audit, A-1 co. to $500
Personnel clk., Maywood ..to $350
Admin. trnee, type $260
Acct. clk., career position $253
Credit & collection clks (2) ..$325
Sales, local steel exp. (2) $350
Sales, stationery exp. $250
Mech. draftsman, Gardena to $450
Tool designer, exp. .... Good
Radial press opr. ....to $2.25 hr.
Class "A" Mach.-turret & engine .... $2.00 hr.
Analytical chemist $310

LAKEWOOD
EMPLOYMENT AGENCY
Interviews 9 a.m. to 3:30 p.m.
OPEN FRIDAY TILL 7 P. M.
4113 Norse Way Ph. 39-5935
(Near Carson & Lakewood)

BARNHILL
EMPLOYMENT AGENCY
19 PINE ROOM 707 70-5403
MANY OTHER SALES AND TRAINEE JOBS AVAILABLE

TREWEEKE
EMPLOYMENT AGENCY
115 PINE ROOM 620 7-3563
Chemist, Degree, to 30 .... $375
Lt. truck & warehse., know L. B. $217
Typist-Bookkeeper, constr. $285
SKIERS or Steno., 5 day $300
OLDEST - - PERSONNEL AGCY.
Suite 505 Kress Bldg. 122 W. 5th

Help Wanted (Men) 29

MECHANICAL ENGINEERS
EXCELLENT OPPORTUNITY in growing organization for young men under 35, experience in design and layout in:
PLUMBING
HEATING-VENTILATING
AIR CONDITIONING
REFRIGERATION
Write giving complete history and qualifications to Box A-3298, Ind.-P.-T.

SUPERVISORY OPPORTUNITY
YOUNG VETERANS (21) 21-26, with some college education to train for supervisory position with a Marshall Field family-owned enterprise. CHILDCRAFT educational cert. wants man who likes people, so experience in teaching sales or other public contact work desirable. Must have car, be well groomed and ready for immediate employment. For interview phone K. R. Allen, 9-1126, Monday, Feb. 8, 9 to 12 noon.

EXPERIENCED CHEMICAL WORKER
wanted by nationally known Corp. located in this general area. Must be quick to learn routine & to co-operate with others at fast growing local plant. Real opportunity to advance if you are intelligent and can turn out the work. Send complete references & data about yourself to Box A-2621, Ind.-P.-T. 12.

SALESMEN: Is $210 weekly worth a post-card? Then rush card with name and address for special free trial plan that sells amazing automatic refrigerator defroster like "hot-cakes!" Write D-Frost-O-Matic, Box 134, 2189 Riverside Dr., L. A. 39, Calif.

MEN
Placing men immediately in well-established sales organization to handle TV appointments. Car nec. Refer. required. Write Box N-2511, Ind.-P.-T. (12). Give phone.

F-I-S-C-H-E-R
EMPLOYMENT AGENCY
MESSENGER-typist, car $250
BANK trainee, to 30, L.B. $250
115 PINE ROOM 621 70-5927

REAL ESTATE SALESMAN
One or two salesmen needed by well established firm.
SWANSON-BURGESS & CO.
150 American Ave. Ph. 7-2795

REAL ESTATE. Good opportunity for 2 sharp salesmen with
MINOR REALTY
9750 Garden Grove Blvd.
Garden Grove LEHigh 9-3351

REAL ESTATE MEN
Why settle for less than the best? Please call for appointment.
HAUSER REALTY CO.
9443 E. Artesia TO 7-2516

SALESMEN calling on industrial, commercial and institutional accounts. Leads furnished. Commission with good earnings. Ph. 7-6473.

3 MACHINISTS, only journeymen apply. $2.35 hr., 40-hr. wk. Karen Agency NE 8-1155

MOTEL managers training. See Instruction Classification No. 23.

BABY BUTLER SALESMEN
4-7170—5 to 7 p. m.

Help Wanted (Men) 29

Salesman Attention!
We are interested in developing a Key Agent in the Long Beach area. We have a product that is nationally famous and is advertised in Life Magazine, Saturday Evening Post, Ladies Home Journal, etc. We will give thoro training. Earnings can start immediately. A lot of experience is not necessary as you must learn own work. Rare opportunity for the right man. See Mr. Hoffman, 1313 Pine Ave., Mon. & Tues. 9 a.m.-12 m.

MEN—SPARE TIME
Our company has limited number of day or evening part-time openings for employed men who need up to $35 per week added income. Must be neat, sincere and willing to work 12 hours weekly. Start at our terms. Will not interfere with your present work. Apply Jim Brady, 5 p.m. only, Monday, Feb. 8, Blackstone Hotel, 330 W. Ocean.
WIVES INVITED

CARRIER BOYS
GOOD PAYING ROUTES
Vicinity Ocean to Anaheim
Orange Ave. to Flood Control
Ph. 6-2995

IF YOU are economically disturbed & would like to enter the life insurance field in this city, a well known company offers opportunity to 2 men between ages of 25 & 45. Our plan includes weekly advances, plus commission, group life & hospitalization insurance. Both pension & profit sharing plan. Opening in outlying districts also. Box S-3708, Ind.-P.-T.

WELDERS
Heli-arc & Metallic Arc Combination
Must Know Blueprints
ME 3-4466 or NE 6-5305

MEN WANTED TO SELL
THE WORLD'S MOST USEABLE BIBLE
Make from $10 to $50 a day from the first day. Free training. Phone crew manager: Floyd Wright, L. B. 20-7553

PROFITS up to $250.00 in a week easy with new miracle Spray-A-Tint. Tints windshields in minutes. Reduces blinding sun, snow, headlight glare. Gives 1954 model look. SPRAY-A-TINT, Dept. C-7, Consumers Building, Chicago 4, Illinois.

MAN to earn $150 and up per week. Long needed invention. Advertised worldwide. Prospects are everywhere. Full or part time. Exclusive. No investment. Free samples. Write Red Comet, Inc., Dept. 217-K, Littleton, Colorado.

PERSONNEL mgr., degree in indust. relations or personnel management, 3 yrs. indust. personnel .... to $550
LAKEWOOD EMPL. AGENCY
4113 Norse Way 39-5935

AMAZING discovery. Master Glaze; puts brilliant glass-like surface on cars. Free sample, information. Big commis. Master Glaze, Dept. 506, 7720 Harwood, Milwaukee, Wisc.

Help Wanted (Men) 29

RIVET HEATERS
Experienced in Structural Steel Fabrication
Apply
PERSONNEL DEPT.
Consolidated WESTERN STEEL DIVISION
U. S. Steel Corp.
MAYWOOD PLANT
COR. SLAUSON & EASTERN

NEW CAR SALESMEN
New commission plan now in effect offering the highest earnings in southern California for experienced, reliable and aggressive salesmen. See Alex Barnett at
Belmont J. SanChez
1350 American Ave.

H'lp Wanted (Women) 30

Sears-Roebuck Offers Opportunity Unlimited for experienced and inexperienced saleswomen in Long Beach area. These are not clerking jobs, but permanent positions with Childrens Hour Program. Background of canvassing and selling helpful. Age 21 to 40. 40-hr. week. Paid training period. Weekly guarantee, insurance benefits, paid vacation, store discounts. Interviews Monday 10 a. m. sharp. Apply Mrs. Judith Kelsey, 29 Belmont Ave., Apt. 1, Belmont Shore.

EXPERIENCED **SALESLADIES** WANTED FOR BETTER DRESS YARDAGE Permanent positions. Inasmuch as we pay better than average salaries we must insist on trained salesladies, in our line.
PFEIFFER'S 135 EAST BROADWAY

5 TECHNICIANS 18 to 25. Personable, intelligent & slim. No experience necessary. 5-day week. Good salary. Largest slenderizing co. in the world offers good position with rapidly growing group of salons in this area. Lovely surroundings. Excellent advancement possibilities with opportunity for travel. Interviews 10-12 and 2-4 daily at 936 PINE AVE.

Ambitious Housewives can supplement family income by displaying beautiful costume jewelry at 3 or more private jewelry fashion shows weekly in Long Beach & area. No delivery, no collection. Flexible working hours. Car essential. Phone Mr. Sullivan, MEtcalf 3-8951, before 9 a. m. or after 7 p. m. Emmons Jewelers, Inc., for local interview.

A CAREER position to a well educated woman offering freedom from routinized job duties. Opportunity to exercise personal judgment. Must be between 30-55. Background, prefer teaching, club work and PTA sales experience. Position pays well. Opportunity for promotion. TE 4-5311.

PART TIME WORK Ideal for the unencumbered married lady. This dignified work will bring a welcome extra income into your home. We can arrange hours to suit your convenience. See Mr. Hoffman, 1313 Pine Ave., Mon. & Tues., 9 a. m.-12 m.

F-I-S-C-H-E-R EMPLOYMENT AGENCY
TYPIST-PBX. Buying $250
SECY.-Paramount, car $250
BURR.-opr., bank $225
Typist-clk., hospital $175
115 PINE ROOM 521 70-5027

WOMEN Want four women for permanent, part time telephone survey work. Prefer older women. Apply 10 to 12, Mon. & Tues. only. Rm. 502, Heartwell Bldg., ask for Mrs. Dressel.

WOMEN 21-35 White, finish work in automatic car wash. Full time. Must drive. Lkwd. Center Car Wash, Lkwd. Blvd. at Del Amo. (Behind Standard Station)

EXECUTIVE-TYPE woman with car & nice personality, free to work evenings, 5 to 9, and some daytime hrs. Fine old co. will back you & help you to the top. No canvassing, no investment. For inform., Box B-2731, Ind.-P-T

ATTRACTIVE woman, 25-55, to train as consultant, customer service dept., $50-$60, 5-day week. Apply 218 E. 1st St., Suite 226, 12:30 to 3 p. m., Mon. and Tues. only.

2 GIRLS, FIELD COUNSELORS, Salary, transportation furn. No experience necessary. We will train you. See Mr. Smelser, 15700 S. Atlantic Blvd., Compton. Interviews 2 to 4 p. m.

WORK 2½ hours a. m., 2½ hours p. m. 5-day week. A most unusual opportunity for dependable lady over 30 to earn excellent income. Pleasant, easy work. Exp. not necessary. 6-2734.

STENO If you want to work dntn. 5-day wk., this is the job for you. Interesting work. Salary open. BOWER EMPL. AGENCY 6-2211

TEACHER, certified, small primary class, private school, slow learners, Compton, good hours and working condition. Call NE 5-0912 Monday 9 to 2:30.

WANTED FAST TYPIST—Experienced Interviewer, Income Tax lady for busy tax office. (Overtime). Ph. 2-6970 from 8:30 to 11 a.m., or after 4:30 p.m.

BEAUTY OPERATOR For Busy Exclusive Salon. 5-6459

COMPLETE BEAUTY COURSE IN exchange for light duties. No experience necessary. Reno's University of Beauty 3304 Pine Ave Phone 61-1556

HOUSEKEEPER for couple. Live in. Room, board, $60 mo. Nice home for Christian lady. Call after 2 p. m. 7-7918; 40-2481.

MAKE money at home spare time. No exper. necessary. Send no money. Details free. Servicenter, P. O. Box 6768, Cleveland, Ohio.

SPOTTER OR WET CLEANER PETRI'S CLEANERS 1250 Orange

Payroll clk., Calif., exp., 25-35, dntn. L. A. ....$300+ LAKEWOOD EMPL. AGENCY 4143 Norse Way 39-5935

ASSISTANT bookkeeper, general office. Permanent. Good salary. In Bellflower. Call TOrrey 6-1769 for appointment.

BOOKKEEPER — Insurance. Exper. Local. Very good opportunity. Long Beach Employment Agency 115 Pine Suite 216 6-6749

COMPTOMETER oper., no Sat. $265 Long Beach Employment Agency 115 Pine Suite 216 6-6749

TELLER, local, 40-hr. wk. $225 up Long Beach Employment Agency 115 Pine Suite 216 6-6749

Burr. bkpr., bank exp., local $200 LAKEWOOD EMPL. AGENCY 4143 Norse Way 39-5935

JUNIOR TRAFFIC CLERK—Sales and gen. office. Fast typist. Permanent position. NE 1-6195.

NURSE graduate mild mental sanitarium. Good sal., room, board. 527 W. Regent St., Inglewood.

TELEPHONE SOLICITORS Top pay. In your home. Give phone. Box 0-2532, Ind.-P.T. 12.

REAL estate school. Write or phone for R. E. booklet. Calif. R. E. School, 500 American. 6-8751.

EXPERIENCED silk finisher. Apply in person. 5th St. Cleaners, 215 5th St., Huntington Beach.

TYPIST-clerk, temp. position. Local state ofc. $231 mo. 19 Pine Rm. 308. Mon. 2-5 p.m.

HAIR DRESSER for MERCER'S BELMONT SHORE SALON. Ph. 90-7453

N.C.R. bkpr., 2-yr. bank exp. Open LAKEWOOD EMPL. AGENCY 4143 Norse Way 39-5935

Steno. 21-30. L. B. ....$208+ LAKEWOOD EMPL. AGENCY 4143 Norse Way 39-5935

LIVE IN, housekeeper, 3 children. Gen. hsld. duties. Perm. Priv. rm. 40-2815.

PBX-RECEPT.-TYPIST, OPEN Caldwell Personnel Agcy. 19 Pine Suite 212 70-8481

DRY Cleaning help. Exper. Union or non-Union. Harbor Cleaners' Assn., 2292 American. A.M. only.

COMPTOMETER Operator, car necessary. 564 E. 6th. 69-1252.

HOUSEKEEPER, to live in, 3 boys. Carson Pk. Ph. 39-7698.

BEAUTY operator, shop closed Monday. Ph. FRontier 5-2725.

GIRL to live in, take full care of 3 children. Salary open. 5-7144.

EMPLOYMENT AGENCIES
All Agencies Are Licensed and Bonded by State of Calif.

CALDWELL PERSONNEL AGENCIES

LONG BEACH OFFICE 19 Pine Ave., Rm. 212 70-8481
Asst. to Finance Mgr., Steno. ....$300 up
Steno, fast type, H. Bch. $275
NCR Bkpr., 25-35, H. Pk. $275
Steno., personnel ofc. $250
Recept., Lite Steno., L.B. $250
1 Girl Ofc., F. C. Bkpr. $250 up
Steno., sales dept., 25-35 L. B. $250
Auto Contract, Cal. exp., L. B. ....Good
Multigraph Opr., w/train $180
Typist, interesting, L. B. $190
Jr. Typist, chance to learn L. B. $190
PBX-Recept.-Typ., L. B. ....Open

HUNTINGTON PARK OFFICE 6308 Pacific Blvd. KI 7278
Bkpr., F. C. 25-35 ....$260
1 Girl Ofc., S/H. phone $250
Steno., gd. transportation $250
Steno-Bkpr., Mywood $275
Gen. Ofc., Typist $235
Kardex Clerk $246

COMPTON OFFICE 147 W. Compton Blvd. NE 5-7113
Exec. Secy. to Pres., H.P. $315
Secy., engr. dept., Hollydale $285
Dict.-Steno., engr. dept. $275
Typist-Steno., good future $260
Comp. Opr., age open $250
F. C. Bkpr., small ofc. $250
Cost Clerk, age open $250
Payroll, G/O, So. Gate $250
Lab. Tech., R. N. ....Open

BELLFLOWER OFFICE 1650 Adenmoor TOrrey 6-3721
Secy., industrial exp. $305
Stenos. ....to $303
Rem. Rand Key Punch $205
Compr. Opr., 20-30 ....$250
Gen. Ins. Agcy., girl $230
Asst. Bkpr., Bell $225
Legal Secy., part time $130
Dict. Secy., medic. exp., $1.50 hr.

DETAILED INFORMATION AVAILABLE ON ABOVE AT ALL OFFICES

PERSONNEL SUITE 505 **CERTIFIED** AGENCY PH. 7-2803
205 E. BROADWAY

COMMERCIAL DEPT. NEITA HITT, COUNSELOR
SECRETARIES & STENO'S
Secty.—Fullerton $325
Secty.—Eng. Firm $300
Steno.—Ins. exp., local $240
Secty.-Steno—Gardena $265
Steno—Dictaphone $250
Steno.—Sig. Park $265
OTHER OFFICE POSITIONS
Recept.-Typist—car $230
Purchasing Clk.—Torrance $220
Typist—Trn. dictaphone $210
Recept.-Type—Orange Co. $270
Asst. Contract Clk.—local $216
Record Clerk-Type.—car $230
Traffic Clk.-Compt.—local $225
Prod. Control—Kardex $235
Credit Mgr.—local $250
Payroll—good exp. $230
Statistical Typist (3) ....Open
BOOKKEEPING-PAYROLL
Gen. Ledger—car ....$300 up
Cost Clk.—Wilmington $235
Jr. Bkkpr.—local $225
Acct. Clerk—local ....$200 up
Asst. Bkkpr.—auto exp. ....Open
OFFICE MACHINES
Burroughs Sensimatic $200
Dictaphone Opr. (3) ....Tops
Comptometer—Torrance $250
Graphotype Opr.—local ....Open

MEDICAL DEPARTMENT LEE BLOCK, COUNSELOR
Optometric Lab.—exp. ....Open
Reg. Dietitian ....Open
Dent Asst-Lab. X-ray exp. $250
MEDICAL OFFICE
Med. Solicitations—car $250
Med. Sec.-Sh/Hnd. $250
Med. F/P. Clerk—records $225
Med. Collections-Typist $225
Recept.—good typist $200
MEDICAL ASSISTANTS
Med. Asst.-OB-Lt. Lab. $250
Med. Asst.-EENT $250
Med. Asst.-Ofc.—new M.D. ....Open
Med. Asst.—good lab. $275
REGISTERED NURSES
RN—5-day $273
RN—sup. posit.—exp. ....Open
RN—clinical exp. ....Open
RN—ofc. exp. $275
X-RAY-LAB.-PHYSIO
X-ray—N/Reg. but senior $255
Reg. Lab. with X-ray $375
Lab. Tech. N/R ....to $300
Reg. Lab. with X-ray ....Open
Reg. Lab.—3-11 ....$325
Reg. Lab. Tech. ....$350+
Reg. Lab., Clinic—set up ....Open
Not Reg. Physioth.—male ....Open
Reg. Female Physioth. ....to $400
Registered Male Physio ....Open

AMERICAN MEDICAL AGENCY
812 PINE AVE. 7-6473
RNs offices, clinics ....to $275
RN pms—Downey ....to $275
RN EENT $250
Receptionist, lite med dict. $250
Receptionist ....to $200
Receptionist assistant $175
Receptionist (hosp. exp.) $175
Dental Asst., short $225
Dental Asst., type $225
Dental Asst., part time $1.25
Dental Asst., school only ok $173
General office, medc billing ....open
Office nurse, routine lab $300
Office nurse EENT $225
Lab. Asst., San Pedro $300
Lab. Asst., NLB, type ....to $300
Office Asst., lite dict. NLB $195
Office Asst., pediatrics $175
X-ray Tech., reg. NLB $350
Lab. Tech., lite X-ray $300
Lab. Tech., reg. rec. $300
Medical Secretary (orth) ....to $275

Commercial Bureau
Div. American Medical Agency 812 PINE AVE. Ph. 7-6473
FC Bkpr., automotive exp. to $300
Multiplex opr., stereo. ....to $455
Asst. Contrl. Bkpr.—auto st. $200
Burroughs Bkprs., bank exp. $225
NCR Proof Opr. ....st. $225
Typist—lite steno. $225
Secy.—notary public, legal ....Open
Credit Reporter ....Open
Escrow Clk. ....st. $225
Bkpr.—gen. ofc.—sharp girl, 25-30 yr. $225
NCR Bkpr.—bank exp. ....$200 up
Bank tellers—experienced $225
Gen. Ofc.—Ins. agency exp., Norwalk ....$200 up

HARBOR EMPLOYMENT AGENCY
141 W. Ocean 70-5403
Routine lab.-tech. ....Open
Gen. ofc.-relief PBX $200
Stat. typist-steno (car) $300
Steno, to 35 ....$225
Secy (car) ....to $300
Blueprint opr.-typist ....to $234
Steno.-oil (car) $250
Secy. (car) $300
Personnel-accntg. clk. $230
PBX-Recept.-typist (car) $250
Gen.-ofc. to 30 ....$225
SPECIALIZING IN OIL JOBS MAXIMUM FEES 30%

Welcome Newcomer **KING AGENCY**
19 PINE. Room 612. 70-3926
Typist, 1 girl office, car $215
Steno, beginners, 17-25 ....$180
Dictaphone, to 35 ....$275
Steno, good chance advance $210
Typist, traffic, exp. $225
Steno, casualty $225
NCR 3000, age O.K. $250
Lab. tech., medical $325
OTHER OFFICE POSITIONS SEE US NOW!

DIAL AGENCY. 19 PINE AVE.
Steno, gd. co. Htg. Pk. ....open
Bank teller, exp. $225
Bkkprs (5) bank exp. ....open
NCR, proof mach opr. $225
Lite steno PBX ....$200 up

LAKEWOOD EMPLOYMENT AGENCY
Interviews 9 a. m. to 3:30 p. m. OPEN FRIDAY TILL 7 P. M.
4143 Norse Way Ph. 39-5925 (Near Carson & Lakewood)

BUSH AGENCY
115 Pine, Suite 320 70-2925
Sten-clk., for treasurer $275
Calc-type, purch. dept. ....$200 up
Credit checker, loan exp. $200 up
Cashier-typist ....Open
Payroll-comptometer $260
Bakery sales, hrs. 12-6 ....$41 wk.

TREWEEKE EMPLOYMENT AGENCY
115 PINE ROOM 620 7-2563
Steno-dictaphone, To 35 ....$275
Typist-Calc. Traffic $225
Burr. Posting. Bank exp. ....Open
Comptometer opr., 30-35 ....$273
Retail bkpr., sales $225
Many Other Office Positions

Louise Krueger EMPLOYMENT AGENCY
215 American, Suite 201, 70-7981
SEE OUR MONDAY AD

Select PERSONNEL AGENCY
205 E. Bdwy. Suite 303 PHONE 358-331
Leo A. & Maxine Hill, Owners
STENOS.-SEC'Y.
Exec. secy.-Gen. mgr. ....to $325
Sec'y, Indust., legal ....to $390
Sec'y., Torrance ....$275+
Exec. secy., degree ....$300 up
Steno., Paramount $250
Sec'y, Spanish sh/hd ....to $300
Steno., beginner $215
Steno., Wilmington ....$200 up
Steno., engr. $250
Steno., Sa. Gate ....to $250
Steno., lite sh/hd, dictaph. $275
Steno., lite sh/hd, local $240
Steno. Recept. ....Open
OTHER OFFICE POSITIONS
Gen.-ofc., L. B. ....Open
Typist, sharp beginner $200
Cashier-type, local $215
Clerk-typist, Recept. $255
PBX-type $245
Biller, export exp. ....$275 up
Clerk-typist ....$250 up
Gen. office, main type ....to $225
Counter girl, local type ....to $225
Typist, local $190
Clerical trnee., type $200
Ediphone, good type $251
File clerk, lt. type $150
ACCTNG.-BOOKKEEPING
Asst. bkpr., auto ....Open
Payroll clerk ....to $300
Bkpr., some college $300
A/cctg. clerk-biller $300
Asst. bkpr., local $225
Ledger clerk $215
Jr. bkpr. ....to $210
F C payroll ....Tops
Accts. payable clk. $250
NCR 3000 ....$275
2 phase compt.-type $225
Ediphone, good type $251
Comptometer, exper. $275
Burr., bkpr., local ....Open
Compt.-IBM type $250
IBM payroll ....Open
MEDICAL
R. N., nite shift $260
Physiotherapist ....to $300
Industrial nurse ....to $350
Drs. asst., L. B. $250
R. N., local ....Open
MISCELLANEOUS
Topo draftswoman ....to $400
Struct.-steel drafting ....to $520
Home economist, travel $305

FLO BAILEY AGENCY
120 W. Compton Blvd., Compton NEvada 6-3372, NEwmark 5-5058
NEW LONG BEACH OFFICE 141 W. Ocean, Rm. 302, 35-5361
Both offices open 9-12 Sat.
Exec. secy., to top-flight exec. ....to $300
Exec. secy., pub. relations $265+
Exec. secy., sales Hollywood area $270
Exec. secy., special glamour girl $260
Stenos, several ....$235-$255
Accounting clk., A/P exp. $250
Payroll clerk, car ....st. $241
Payroll clk., use calc $250
Comp. opr.-typist ....to $270
Comp. opr., to 40 ....$250
Comp. opr., 4 phases, L.B. $284
Office clerk, beginner $177
G/o trainee, must type $200
Statistical typist, car ....to $275
Clk.-typist, test given $251
PBX-typist, Compton $225
PBX-receptionist $250

BARNHILL EMPLOYMENT AGENCY
19 PINE ROOM 507 70-5408
Secy., engr. exp., local ....tops
Steno, Ins. exp. ....st. $225
Credit steno ....st. $200
Steno, records library ....st. $250
Bkpr. Asst., good typist ....$60 wk.
Bkpr. Asst., payroll, type st. $215
Bkpr., Burroughs, 5 da ....open
Bkpr., Burroughs, Compton ....open
Bank trainee, young ....open
Gen. Ofc., mimeogr. 5 da. $195
PBX typist, 5 da ....$1.35 hr.
Escrow Clerk ....tops
Draftswoman, engr. exp. $250
Mimeoscope, exp. $250
RN Supervisory $300

KAREN PERSONNEL AGENCY
1313 E. Compton Blvd. NE 5-1155
IMMEDIATE EMPLOYMENT
Stenos, jr. & hvy.; bkprs. F.C. & assists; Kardex exp., to $350.

SUITE 508 122 W. 5TH
—LOCAL JOBS— TYPISTS-BKPRS.-STENOS., etc. $200-$285. LEGAL or INS. STENOS, $230-$275. MED., ofc. or labs, $250-$300. BKPG. mach. OLDEST — PERSONNEL AGCY. Suite 508 Kress Bldg., 122 W. 5th

LONG BEACH Employment Agency, Specialists in Office Positions 115 Pine Suite 216 6-6749

H'lp Wanted (Women) 30

STENO If you are between 25 & 35, ambitious and attractive, this is the job for you. Start $195 but excel. advancement. Local, 5 da. BOWER EMPL. AGENCY. 6-2211

$23 WEEKLY for wearing lovely dresses given to you as Bonus. Just show Fashion Frocks to friends. No canvassing, investment or experience necessary. Fashion Frocks, Dept. O-4060, Cincinnati, Ohio.

MAKE extra money introducing world's cutest children's dresses. Big selection adorable styles. Low prices. Complete display free. Rush name. HARFORD, Dept. L-343, Cincinnati 25, Ohio.

DANCE INSTRUCTOR EXPERIENCED teacher urgently needed for evening work only. Must have top sales ability. Excellent opening for qualified person. Call 70-6947.

SALESWOMEN—To call on homes, selling name-brand products, needed by majority of homes. Commission with good earnings. 812 Pine, 8:30-9:30 a. m. or 1 to 2 p. m. Phone 7-6473.

COSMETIC SALESWOMAN. Xlnt. oppt. for top earnings on modern party plan. We train. Phone NE. 1-5057 mornings.

BEAUTICIANS—No following necessary. Dr. Cannise's. Bixby Knolls & Lkwd. Center. Call 4-4242.

MARKER & COUNTER GIRL—Cleaning shop. West side, 4 hours day. Dependable. Will train. Ph. 5-0509.

BKPR., gen. ofc., 21-30, Compton, car ....$250 LAKEWOOD EMPL. AGENCY 4143 Norse Way 39-5935

YOUNG lady take orders over phone. No exp. nec. $35 salary start. 5-day wk. 1218 American—Ofc. 9. A. M. only.

MOTEL managers training. See instruction classification No. 23.

H'lp Wanted (Women) 30

LADIES Placing ladies immediately in well-established sales organization to handle TV appointments. Car nec. Refer. required. Write Box K-2840, Ind.-P-T. (12). Give ph.

INSURANCE BKPR. Excellent local position for F.C. bkpr. with Ins. agcy. 5-day. Salary open. BOWER EMPL. AGCY. 6-2211

WAITRESSES—$36-$45 week Housekeepers. See us and choose a good live-in job $100-$175 mo. Other Cafe and Domestic Jobs No deposit. Fees 10% of 1st Mo. GWINN'S AGENCY 316 ELM

DANCE INSTRUCTOR $40 guar. to exp. teacher in ballroom dancing. STARLIGHT DANCE STUDIO 2263 Lakewood Blvd. 34-1715

COMPLETE beauty course in exchange for service in laboratory. No exper. nec. Free interview. Chicago College of Beauty 4341½ Pine Ph. 6-6413

RECEPTIONIST for medical clinic. Typing & alertness essential. Experience unimportant. Wll train. State age & qualification. Write Box A-2501, Indep.-P.T.

EXPER. BOOKKEEPER with lite shorthand. Own transportation. Age 25-34. Ph. NE 1-1151. Lemar Products, 15700 S. Atlantic, Compton.

RM., bd. & small salary exchange care boy 2 yrs. old. Lt. housework. Lakewd.-South area. Ph. TO 6-6161.

SALESLADY SPORTSWEAR EXPERIENCED LIBBY'S, 131 E. 4TH

NURSE, R. N. PARK HOSPITAL 4201 E. 10th Ph. 9-2109

GRAPHOTYPE keyboard operator, exp. only. 62-6273.

H'lp Wanted (Women) 30

Security for Ex-Teacher or Business Woman
Unusual opening for ambitious woman of character (21-45) seeking well paying position with a good future to assist the director of Childcraft in Long Beach, Santa Ana, Compton and surrounding communities. Special training given. Guaranteed income. Applicant should have use of car, be available at once. Write fully giving ph., to Box H-2637, Ind.-P.T. 12.

EMPLOYMENT Is Not Hard to Find For Qualified Nurses
• High paying jobs available for practical nurses.
• Short but thorough training.
• High School diploma not required.
• Morning or evening classes.
• No age limit.
Call or write L. B. Nurses Institute, 806 American Ave., Ph. 35-1126 for free information & booklet on History of Nursing.

BEAUTY OPERATOR Opening in L. B. as Roux representative. Age 25-40 only. Calling on Beauty Salons. Salary & commission. Permanent position. Car necessary. Give phone in reply to Roux Distributing Co., c/o Box A-2553, Ind.-P.-T.

SECTRY., local $260
Receptions, Compton $240
Jr. clerk-typists $225
Factory girls ....$1.25 hr.
12 EMPLOYERS AGENCY 1507 E. Olive ....Compton 16706 Bellflower Blvd., Bellflower

LADY to drive station wagon for dance studio. Norwalk, Downey, Bellflower area; also crew managers and solicitors. Apply at 446 South St., North Long Beach, or 10200 Palm Ave., at Woodruff, Bellflower. TOTTEN DANCE STUDIO

WOULD you be interested in earning up to $2.50 per hr. or more servicing an established Avon territory near your home. Taking orders for Avon is easy, pleasant work. Exp. or car not necessary. 6-2734.

TYPIST-PBX Interesting position in Wilmington for girl, 20-35, with knowledge of purchase orders. 5 da. Start $200. BOWER EMPL. AGENCY 6-2211

ALERT woman of character and ideals with experience in religious work or teaching. Fine opportunity with future. Write fully, religious and educational background. Give phone. Box A-3133, Ind.-P.-T.

MILLINERY SALESLADY EXPERIENCED LIBBY'S, 131 E. 4TH

F.C. Bkpr., typist, under 30, N. L. B. ....$250 LAKEWOOD EMPL. AGENCY 4143 Norse Way 39-5935

STENOS., bookprs.—$200-$300 mo. NEW JOBS OPEN DAILY Fees only 25% of 1st Mo. GWINN'S AGENCY 316 ELM

HOUSEKEEPER for working couple & small boy, 145 Barclay, Ph. 20-4412.

HOUSEKEEPER & child care, 5-day week, Age 40 to 55 only. Salary $22.50 wk. Ph. 5-7312.

SALESGIRL, experienced women's better shoes. Permanent position. Apply Jacobs Shoes, 5015 E. 2nd.

STENOGRAPHER, 30 to 42 yrs. Treas. office, National Supply, Carson and Border, Torrance.

PBX-OPR., thoroughly exp. Typing necessary. Wilmington Boat Wks., Inc. Berth 193, Wilmington.

WOMAN between 20-30 yrs. old. Help pick up cars in the city. 7-5704

EXPERIENCED CREDIT INTERVIEWER. Apply in person. 1331 Alamitos Ave.

LEGAL SECRETARY, exp., desired, permanent work (Lkwd.). Call L. B. 5-7423.

HOUSEKEEPER for active elderly lady, $75 mo. Live in. Write 195 Cypress Dr., Laguna Beach, Cal.

HOUSEKEEPER, live in. Family of 5. Must love children. Refer. req. Phone 40-7511.

EXPER. PLACEMENT CLERK Active female desk. Ph. 7-9455

HOUSEKEEPER, cook, 5 adults. Live in or out. Ref. 9-5739.

COMPANION housekeeper, 1 lady. Refs. Perm. to rt. pty. 9-2746.

Help Wanted 31
(MEN, WOMEN)

EXCELLENT opportunity to make money in the direct selling field with a company which is now largest of its kind in U.S.A. We have several openings for ambitious people who want to get ahead. No delivery, no collections. You will be thoroughly trained in this fascinating business. Good earnings depending on time devoted. Part time workers considered. Phone for interview. OXford 9-6436, before 9 a.m. or after 7 p.m.

CANNON AGENCY
Chem. plant helpers $1.80
Riveters and assemblers $1.95
Arc welders $2.20
Heliarc $2.30
WOMEN
1 girl office $275, $300
Bookkeeper $325
Steno. $300
6207 Pacific Blvd., Hunt. Park Ph. LOgan 5-8231

COUPLE—Working managers for motel. No children. Percentage and living quarters. Beatty, Nev. Write Box D-3255, Ind.-P.T.

DAVISON or MULTILITH OPERATOR. Some exper. required. KELLY PRINTING CO. 1428 E. Pac. Cst. Hwy. 7-3250

MORE DEALS IN 1954. REAL ESTATE SALESPEOPLE NEEDED. C. Persinger, 3216 E. 7th 90-7474

AGED couple with your own trailer. Parking & utilities free. 13253 Alondra Bld., Norwalk. TO 4-1887

COUPLE help in small court for part rent. No drinkers. Write Box R-2499, Ind.-P.-T.

Employment Info. 32

FOREIGN jobs in Europe, Latin America and Far North Projects. Truck drivers, $3.55 hr. Electricians $1.00 hr. Carpenters, $3.70 hr. Laborers, $3.00 hr. Clerks, $2.90 hr. Most all trades wanted. Up to 70 hour week with time and one half for all over 40 hours. Transportation paid. 8 to 24-mo. contract. Full information & facts of all firms hiring, living conditions, family accommodations, hrs., age, contract requirements, application form, etc., $1.00; air mail, $1.21. Edward O. Burns, 2515 Alden St., Dept. 132, Dallas 11, Tex.

WOMEN 18 TO 55 No experience necessary. Learn power sewing on our machines in a few days and be prepared to earn up to $55 per week. Factories desperately in need of trained operators. Bring this ad for free trial test. Open 9 a. m. to 8 p. m. 2644 E. Anaheim.

HAVE you ever thought of getting a good paying job in Australia, Africa, South America, Canada, Europe, Asia, Alaska or any other foreign area? $430 to $2000 mo. If interested write for facts, absolutely no obligation. Write Turner Foreign Bureau Co., Sec. 27MA, 216 5th Ave., New York 1, N. Y.

FOREIGN AND DOMESTIC JOBS High pay to $14,000.00. Fare paid Alaska, So. Am., U. S. etc. Stamped, self-addressed envelope brings reply. Foreign Opportunities, Waseca, Minn.

CONST. reports Alaska, Can., foreign, $1; or Calif. & Western St., $1 Lisco, 8004 Avalon, PL 1-5417

Emplymt. Preparation 32A

Men-Women, 18 to 44 Needed at once to learn Railroad Communications. Earnings to $100.00 and more weekly when qualified, plus free travel passes everywhere, complete Hospitalization, very best of medical care and in many instances housing and utilities are furnished free. Experience not necessary, we train and help place you. If sincere and in good health, write for free qualification test. UNITED RAILWAYS INSTITUTE Dept. L-5, P. O. Box 1333 San Francisco, Calif.

Work Wanted (Men) 35

GOOD truck driver needs job, line or local. Call Max Burt. 39-8289.

YOUNG married man desires part-time work days or eves. 90-7506

CARPENTER wants work, all kinds of repairs & bldg. Also laboring and helper work. ME. 3-6455.

HAULING—Clean up. DELIVERY REASONABLE. Ph. 34-5023.

LAWN maint, renovating and yard cleanup. Free estimates, 2-4542.

RETIRED CARPENTER—Odd Jobs Ph. 35-9564 Eves. 64-5219

LIQUOR CLERK—EXPERIENCED Capable of managing. Ph. 9-3413

LIGHT MOVING & CLEAN-UP REASONABLE. Ph. 34-1326

SHORT jobs, anything, middle age. 40-2571 or 61-5376.

MAINT. & handy man. Middle aged. 10 yrs. exper. ME. 3-2938.

18-YEAR boy, high school grad., desires full time job. TE 5-1556.

MOVING - HAULING 2-ton truck Ph. 7-9264

EXPERIENCED painter, reliable. Local refer. Reas. Ph. 6-0245.

POSITION wanted by yg. man, 23. Have some exp. in welding. 3-6288

BACHELOR wants handyman work for room. Box T-3139, Ind.-P-T.

Work Wanted (Men) 35

EXPORT engineer executive. Experience machinery, all phases, expert marine engines, desires responsible position. Write Box H-3789, Ind.-P.-T.

FAMILY man 29 yrs. old, speak French & German. Exper. salesman. 2 yrs. college. Take any kind of work. 3916 E. 1st. 9-7212.

RETIRED Naval Officer desires work on maint., pumps, diesel eng., steam equip., pipe fitting or gen. machine shop work. 2-8723

COLLEGE grad., vet., 29, hard worker, exp. personnel interviewing. Interested in allied fields. Ph. 9-8689.

CHEF or dinner cook. Reliable and dependable. Age 38. 22 yrs. experience in percentage and buying. Ph. 65-1218.

FAMILY man, part time after 3:30 p.m. No selling, canvassing. Ph. 4-4960

YOUNG man 25 yrs. old desires work eves. 6 p.m. till? Service Station attendant's exp. 34-4895.

Work Wanted (Wom.) 36

WHAT DO YOU NEED? Nurse, baby sitter, companion, domestic help. Full or part time. L. B. Nurses Institute, 812 American, Ph. 35-1126.

WOMAN, age 30, needs general office, jewelry credit office or selling or factory work. Full or part time. Ph. 35-3887.

ELDERLY lady will be companion or stay with children for room, board, small salary. No heavy work. 5-4564.

MIDDLE-AGED Prac. nurse. Lite hswk. Pref. one adult. Eld. Salary open. Live in or out. Box T-3138 Ind.-P.T.

RELIABLE BUSINESS WOMAN desires office work, downtown or eastside, from 9 a. m., Mon. thru Fri. Typing, figures, recep. 8-5812

LOCAL widow—Divers exp., wants lite office work or comp. to retired person or child. Have R.E. lic. and car. 70-9279.

WASHING & ironing. My home. Shirts and blouses a specialty. Reasonable. 8-2235; 1691 Newport

COMPANION, light nursing. Live in Permanent. Box T-3140, Ind.-P.T.

GENERAL OFFICE. Payroll typist. Knowledge of light bookkeeping. Ph. 2-7356

LADY 25, wants cooking. Fry cook (restaurant), dish washing. Ph. 65-0143.

EXP. midl.-aged lady wishes baby sitting. Ref. 20-3443

PBX-type, lt. Steno. Mature, dependable. Have car. 34-3873 aft. 5 p. m. or Sat. & Sun. all day.

WIDOW wants lt. hskping, practical nursing or retail clerking. Exp. Ref. Live out. TO 7-6175.

RESTAURANT cook, 13 yrs. expr., wants work as cook or waitress. Ph. 20-7807.

EXPERIENCED, efficient lady wants work by day or week. Own transportation. TE 4-9332.

COUPLE will clean your home once a week $10, offices $35 mo. Own trans. & equip. NE 2-6160.

LADY—Middle aged, would like care of invalid. Good housekeeper. 5 days. Live out. 61-5422.

HOTEL, MAID — HOUSEWORK BY WEEK OR MONTH. CALL 8-5523.

PRACTICAL nurse, Gen. bedside care, live in or go home. Doctors references. Ph. L. B. 68-4588.

SMALL 1-brm. apt. in EXCHANGE for work. Couple or student. CALL 34-1800

BABY SITTING. Exper. woman who loves child. Car, ref. 40-8466

COLORED girl wants day work. Exp., ref. Ph. 70-5351.

IRONING & washing. Pick up & delivery. Reas. rates. 31-3835.

FULL charge bookkeeper, age 25, capable, intel., exper. 31-6391.

RELIABLE lady wishes hr. work. Neat, efficient. 35-7668.

ADULT baby sitter, N.L.B. area. Any time. Call 20-4680.

LADY WISHES DAY WORK Ph. Sun. or eves. 35-7771

IRONING 75c hr. Call 9-5516 before 10:30 a. m., 6-9 eves.

IRONING in my home, exp. Satisfaction guar. Ph. 5-6965.

CAFE COOK—Exper. dinner, fry or pastry. Ref. Any shift. Ph. 7-9317

CLEANING—IRONING BY HOUR 35-5071

PRACTICAL NURSE—All medications. Best reference. Ph. 35-7964.

MOTHER WANTS BABY SITTING Ph. 70-4755

EXPERIENCED family cook, ranch or priv. home. 7-8317.

LIGHT housework or baby sitting. 5-day week, $5 day. 35-5946.

TYPING done in my home, 22 yrs. exp. Ph. 9-1964.

LICENSED practical nurse. Reliable, exper. Mid.-aged. 35-7156.

FAST, EXPER. woman wants hr. work. Also ironing. 5-3316.

DAY work, $1.00 hr., bus fare. Ph. 39-6023.

CHILD CARE, $10 per week. TE 4-9223

PRACTICAL nursing, exp. Any hrs. Could live in. 31-2640.

HOSTESS, manageress of motel, apts.; baby sitting. 9-1511.

IRONING ANYWHERE, NE 2-2773 12912 S. Wilmington, Compton

NEAT colored girl wants work. $1 hour, carfare. Ph. LO 6-3622.

IRONING, Reasonable, FAST Pick up service. Ph. 90-4098

COMPTOMETER operator 9 yrs. office exp. Box A-2638 Ind.-P.-T.

BABY sitting, Exp. & ref. Bixby Knolls dist. 40-9822.

BABY sitter. Exper., depend. adult. Lakewood area, 75c hour. 5-2069.

DAY work, Tues. or Wed. Refs. Bixby Knolls area. Ph. 2-4966.

EXPERT WALL WASHING, hswk. By hr. Fast, reliable. 90-0850.

GIRL WANTS WORK BY DAY OR WEEK. Ph. TE 4-8820.

EXPERT IRONING ....65c HR. 6216 PEABODY, LAKEWOOD

DAY WORK. Experienced. $1 hr. & carfare. 35-2774 after 5.

BABY sitting or housework. Day or nite. Exper. woman. 35-9457.

BABY sitting or day work. Exper., reliable. Ph. 2-1673.

WOULD like work in motherless home only. Ph. 7-1538.

COMPANION — Housekeeper to elderly cpl. or lady. Ph. TO 7-2054.

BKPG., typing, tax work done in my home. Ph. 20-2422.

EXP. yg. lady. Light hswk. Child care. 5-day. Live out. 70-6068.

PRAC. nurse. Exp. Refs. Lite hswk. Don't smoke or drink. 66-6409.

RECEPTIONIST—PBX-General office. Varied exper. Ref. 6-6536.

EXCELLENT WASHING & IRONING. LKWD. AREA. TO 6-4872.

CURTAINS laundered, stretched, tinted. Yrs. exp. Del. TO 6-4739

DAY WORK. EXPERIENCED AND RELIABLE. Ph. 40-6971.

EXP colored cook, live in. Ref., love children. PLymouth 4-5091.

BABY sitting 6 p.m. on. Your home. Refs. 2-5715.

Work Wanted 37
(MEN, WOMEN)

MAN & wife want janitor work. Prefer restaurant, barber shop, Drs. office, etc. Very exp. Have own car. 65-0143.

Contractors—Bldrs. 39

SUBCONTRACTORS WANTED — All trades, to submit bids on construction of new homes. Call L. M. Hamilton, TErminal 4-7278.

ROBERTS, the Handy Man. Paint, carptry., plaster. All home reprs. Free est. NE 1-0118, NE 1-6541.

TRENCING, concrete work, foundations, slabs and general construction. Ph. TOrrey 7-8894

REDWOOD FENCES Lower price. EZ terms. 8-4588.

GENERAL alteration, repair. Commercial rsdntl. Free est. 9-6960.

BUILDING & remodeling. B & J, gen. contractor. Free est. 90-7175

GARAGES, room, addt., $395 up; 3-bdrm., complete, $6150. 4-4695.

Contractors—Bldrs. 39

Apartment Houses Stores—Homes Income in your rear yard area. Free estimated and detailed layout submitted for each job. Financing arranged. HARRIS ROGERS Licensed Bonded Contractor Member Builders Exchange 2545 Pacific 40-4247; 40-6911

Construction at Its Best APARTMENTS - RESIDENTIAL AND COMMERCIAL ALTERATIONS & ADDITIONS WE ARRANGE FINANCING CALL Henman Construction Co. PHONE L. B. 20-5693

MODEL HOME $6550 (2-Bdrm.) COMPLETE ON YOUR LOT 1-bdrm. home, $4000 Duplexes ....$8250 up R. & R. Construction Co. 12500 Atlantic, Compton NEwmark 8-1193 or NE 2-5122

COMPLETE CONSTRUCTION SERVICE FINANCING ARRANGED WESLEY BADGER, Contractor Office, 6-1777; Res., 40-2263

$295—GARAGES—$295 All materials. Erected complete $475. Additions our Specialty. JOHN DODD CO. 1570 Orizaba 8-5376 Eves. 70-2635 or 61-0596

Remodeling — Additions New Construction Free Est. Reliable Lic. Contract. Walter S. Smith 7-7600

Home Modernization 40

ENLARGE YOUR HOME EXPERT CONSTRUCTION WORK CALL 2-4967 FOR FREE ESTIMATES Specialists in room additions, kitchen remodeling, fireplaces, patios, barbecues, fences. Nuss Construction Co. 2660 South St. Phone 2-4967

Electricians 41

ELECTRICAL WORK, ANY KIND. REAS. RATES. Ph. L. B. 4-9528.

Cement Work 42

Guaranteed Cement Work Patios, Walks, Drives, etc. Free estimates. Easy terms. Ph. L. B. 20-1158 or 2-7913

LIC. union cement contr. Nothing too large or too small. We build garages or any small building. Free estimate. COD CONST. CO. TOrrey 6-1711.

LICENSED contractor. Foundation slabs & city sidewalks & curbs. 2-1933 — 20-5252

CEMENT WORK All types. Reas. rate. Ph. 7-7765

CEMENT work, patios, driveways, foundations. Large or small jobs. Free estimates. L. B. 5-4463.

J. J. SEERY & Son. Cement contractor & carpenter work. Ph. L. B. 8-4721; ME 3-5400.

CEMENT work, brick & block. Firepl. & BBQ. Free est. 35-6418.

PATCH PLASTERING. Guaranteed. LEE BROTHERS. Phone 8-5681.

CEMENT WORK — ALL TYPES PHONE 9-1543

JOE S. EVANS, licensed cement contractor. Free est. 9-5251.

CEMENT work wanted. Patios a specialty. 40-4093.

CEMENT — Brick work. Block fences. Reas. Free est. 5-0262.

Brick Work 42-A

MASONRY—ALL KINDS "NO DOWN, PAY as you ENJOY" Remodeling—Additions—Masonry AMERICAN STONE CO. 3750 Long Beach Blvd. PH. 40-5394 ANY TIME: 69-1331

Plumbing, Heating 43

FURNACES, any size or type. Lic. contr. Our price will be lowest. Free est. Ph. 9-7576 or eves. 6-2756.

PLUMBING, $4 per hr. No traveling time charge. Lic. contractor. Stoppages & repairs. Ph. 2-6047.

NATIONAL PLUMBING SERVICE, alterations & repairs a specialty. TO 4-9614 eve., or TO 3-4701 day

Termite Control 44

DON'T tear your home apart just to kill termites. Let us fumigate. Free inspection & estimates. JOHN LYNN Ph. 7-5010

Carpentering 45

BEAUTIFUL Artistic Cabinets—Kitchen, den, office, store remodel or new, etc., by experts, out of this world at reasonable rates which you will be proud to own & brag about. Complete satisfaction assured. For free estimate Ph. 90-7777.

SMALL JOBS MY SPECIALTY Remodel, Repairs, Painting FHA TERMS Lic. Contractor ELVER WHITE TE 4-6235

MODERNIZATION, Additions, Repairs, AT YOUR SERVICE. Lic. Contractor. 9-5860

CARPENTER—Repairing, remodeling. Good work. Reas. 70-3201.

REPAIR, remodel. If no answer call 6 to 8 p. m., 8-4923.

CARPENTER — Finish & Remodel A. HOHN PH. 39-2372

CARPENTRY, repair. Fences, garage doors. Small jobs. 2-8040.

CARPENTRY, building and repair. Free estimates. Call 2-1066.

NEW building & remodeling. Lic. contr. Free est. 90-7175.

ALTERATIONS, remodeling, repairing. 2-1010. 20-1536.

SMALL jobs, Remodel. Repair. Add a room. Ph. 9-6591.

Plastering 45-A

PATCH PLASTERING — Interior, exterior. Ph 2-8970.

PLASTER repairs, int. & ext. Guaranteed. Reas. Estimates, 67-3402.

PATCH or new work. No job too small. Free estimate. LB 2-5925.

PLASTERING, stuccoing on houses, additions, etc. Lic. 5-3174.

PLASTERING. Any size. Estimates. F. J. Magner 40-6559

A-1 PATCH plastering, lathing, cement & carp. Mr. Murphy. 35-4527

PLASTER patching. Cement work. No job too small. 2-8549.

Flooring and Tile 47

Plastic & Metal Wall Tile Installed. Asphalt tile. Formica sink tops, old sinks repaired. Free est. 34-2559 eves.

FLOORS SANDED & FINISHED Free estimates. 25 yrs. in L. B. R. C. Jacobson. Ph. 2-4590.

ASPHALT TILE — Surplus from tract jobs. Carloads, all colors. SHUSTERMAN'S MEt 3-0791

LONG'S Floor Sanding—Beautifully finished in 1 day. Also cleaned, waxed. Call any time. 39-8711.

L. K. ZIMMERMAN 4-5730 FLOORS SANDED, FINISHED OUR ESTIMATES will PLEASE

LONG'S Floor Sanding—Beautifully finished in 1 day. Also cleaned, waxed. Call any time. 39-8711.

FLOOR sanding & refinishing. Free estimates. Ph. TO 6-3340.

FLOORS sanded, refinished, cleaned, waxed; reas. 5-3446; 5-7308.

Painting, Decorating 48

PAINTING, paperhanging. Weekend or overnight service. 35-0041.

PAPERHANGING, low as 75c single roll. Painting. 7-9156; 35-4621

SAVE on Painting & Papering. Plaster patch. A-1 refs. 67-5137.

PAPERING - PAINTING. Exterior & interior. Ph. 20-6398.

SPECIAL — PAINTING-decorating Dutch Boy paint int.-ext. 39-5509.

PAINTING, papering, reliable, res. for service. Ph. Johnny. 70-2716.

SAVE on painting, state license contract. 32-7664 aft. 4 p. m.

Home Modernization 40 — Home Modernization 40

MODERN CONCRETE FENCE
The Latest Prefabed Reinforced Concrete Fence.
Prices as Low as
$1.50 Lineal Foot
FHA TERMS
Permanent, No Painting or Rotting. Only a
FORM CRETE FENCE
Can Give You Latest in Design, Quality And Serviceability That You Desire
Phone TOrrey 5-4710
11414 Artesia St., Artesia

Painting, Decorating 48

TIBBETTS of Long Beach "Tibbetts Quality Paints" Let us recommend experienced Paperhangers and painters. 957 Pine Ave. 7-2929

Call Bob or John When you think of painting. We specialize in ext. and int.; brush or spray. Reas., free est. Ph. 4-7164; 8-2628

$1.50 a Roll Includes WALLPAPER & LABOR OVER 600 FINE PATTERNS Bob Priestly Free Est. 5-7609

COMMERCIAL decorating, painting Specialize in old work. 15 years in L. B. Free estimates. Work guar. Phone 8 to 10 a.m. or 4 to 8 p.m. Ward S. Everett. 2-6398.

FREE SANDBLAST When we paint your house. No charge for estimate. Ph. 39-0964.

PAINTING — PAPERHANGING Plaster patching—Texturing Neat work. Prices right. M. C. Poehlein, 708 Gladys. 90-2515

PAINTING AND DECORATING — 1200 new color tones. Dutch Boy materials. Terms $5 mo. Free est. Work guaranteed. 5-4463.

KITCHENS PAINTED $25; BATH ROOMS $10; BEDROOMS $15; PAPERING $1 per roll. 40-3140.

PAPERHANGING — PAINTING Best work. Right prices. W. A. GOODWIN. Ph. 34-3648

Painting, Int. & Ext. Best refs. N. L. B. and vic. Ph. 20-3667

L. H. SPAINHOWER, PAINTING AND DECORATING, LICENSED. DO OWN WORK. Terms. 40-1093

PAINTING, kitchen & baths enameled. Fast, neat & reas. Will do an honest job. Ph. 35-0675.

FRANK J. ROACH Working man's paint contractor. Licensed 30 yrs. in L. B. 4-4126

PAINTING, PAPERHANGING, 25 yrs. exp. Special $2 per hr., mo. of February. Phone 40-5333.

AVERAGE front lawn mowed & trimmed, $2. Ph. 90-6415.

SPECIAL SPRING RATES Painting-Papering. Ph. 9-9052

GENERAL painting—35 yrs. exp. Reduced prices. Free est. 20-1510

REAS. rates on painting. Exterior & interior. 4-8413.

HOUSE painter. Inside or outside. Time & material. Phone 9-9950.

$1.50 a roll incl. WALLPAPER & LABOR. Bob Priestly. 5-7609.

WINTER special. Lge. or small jobs. Free est. 8-5452, 90-4350.

VETERAN painters & paperhangers. Free est. Work guar. 90-2143

Roofing 49

DO YOU NEED A ROOF NOW? Roof now & pay nothing 'till after Mar. 15. Payments low as $5 per mo. MESTMAKER ROOFING CO. Phone 70-2080

LEAKS REPAIRED $10 Old roofs made like new. Roof coatings a specialty. 1 hr. service—rain or shine. 39-6364.

Sheet Metal Work 49-A
GUTTERS

GUTTERS, Down-spouts & Sheet-metal & tin-work; new; Repairing. 55 yrs. exper. 35 yrs. L. B. MacCLOSKEY SHEET METAL 1114 W. Broadway 6-4928

Foam Rubber 52-A

FOAM RUBBER
Twin size & uncov. matt. $39.50
Full size uncovered $49.50
Small pcs., Fabric dept. ....39c lb.
Shredded rubber ....59c lb.
Assorted pieces ....79c lb.
ACME MATTRESS FACTORY 3115 E. Anaheim Ph. 8-9785

Laundry Work 54

CURTAINS hand laundered. Pick-up & delivery. 70-6589.

Cleaning 55

SAVE on house cl., floor waxing, rug & uphol. clning. Ph. 8-7359; If no ans. after 5 p. m.

RUGS and upholstery cleaned. 1-day service. Veteran. 8-7356.

House Cleaning 56

FLOOR waxing, kitchens washed, window cleaning, professional work at moderate rates. Belmont Shore-Naples vicinity only. Sam Nurick. Phone 35-5136.

WAXING, $2 per rm.; windows 35c. Wall washing & Venetian blinds. 7 yrs. in L. B. 8-1735; 8-2457.

LAKEWOOD HOUSE Clnrs. Flrs. walls. win. Free est. ME 3-0623.

Garden Serv., Supply 58

ROSES & shrubbery trimmed & fertilized for spring growing season. New lawns & shrubbery installed. GENERAL TRACTOR WORK. LOTS LEVELED. TOP SOIL. Ph. TO 7-5137

Don't Worry—Call Murray Lawns, Pruning, Planting, Renovating. Free Est. L. B. 7-3511.

LANDSCAPING, seeding lawn, scalping, lots cleaned, trees moved, all areas. Rates reas. TOrrey 6-5011.

RENOVATE NOW 15 yrs. experience. New lawns. Landscaping. Brown, Ph. 8-5594.

LAWNS RENOVATED AND RESEEDED. FREE-ESTIMATE. FRED BELL & SON 8-8976

TOP SOIL, FILL DIRT AND TRASH HAUL. LOTS CUT AND GRADED. PH. 7-5012; 7-3203.

GROUND dairy fertilizer, 6 sacks $2.50; $4 a yard delivered. 7-6535.

PRUNING CALL 9-8717

COMPLETE lawn care. Maintenance, clean-up & scalping. Power equipment. ME 3-6214.

NEW LAWNS, sprinkler system renovating, $5 up to 1000 sq. ft. 2-2137; 4-1133.

EXPER. Japanese Gardener, desires work, monthly rate. Call 3 p.m. to 8 p.m. Mr. Butsumyo. 40-1067

GARDENING, clean-up, Job or mo. Trash haul. 35-5686; 70-6291.

RENOVATING, reseeding & monthly maintenance. 20-3314.

LAWN CLEAN-UP. MAINTENANCE, RENOVATING. 35-7001.

RENOVATING Lawn care. Ph. 4-4792; 4-1463.

NEW LAWNS installed, old lawns renovated. Reas. 5-1613.

FERTILIZER, 5 sacks $1. Downey at Rosecrans, Para. ME 3-2400.

SMALL tractor. Digs to 8". Reas. rates. Ph. L. B. 70-0257.

PROFESSIONAL yard and garden maintenance. Reas. rates. 5-1643.

YOUR NEW LAWN put in. Low price. Rototilling. 2-5180.

GARDEN MAINTENANCE LANDSCAPING PH 65-5104

EXPER. Japanese gardnr., 14515½ Gridley Rd., Norwalk. TO 4-9832

TREES & shrubs. Consultation, ornamental rock work. 70-1990.

EXPERT mowing, wk. or month. Scalping. Reas. 20-2057; 20-4607.

Earth Worms 58A

MAKE MONEY AT HOME! Raise RAINBOW Red Domesticated Hybrid Earthworms. See 'em raised at our ranch. DRIVE OUT AND SAVE! Or send for Culture Can with 1000 Jumbo Breeders $3.95; 100 Jumbo Breeders $1 postpaid. Raising, Packing, Marketing Instructions Free. Gage Earthworm Hatchery 4163 Pedley Ave., Norco, Calif. Ph Corona 8726-J2

Revitalize Your Soil RED HYBRID earthworms for soil, fishing, rabbits, trees, lawns and gardens. Any size order filled. VISITORS WELCOME KILGORE WORM RANCH 13402 NEWLAND ST. Garden Grove LEhigh 9-2940.

EARTHWORMS AND CULTURE $5 per lug box. GAGE EARTHWORM HATCHERY 4163 Pedley Ave., Norco, Calif. Phone Corona 8726-J2

CHECK all other offers first & then get more of the best from BAR NADA FARMS. Ph. L.B. 90-7346

HYBRID earthworms for every use at A & A Worm Farms, 825 W. Esther. L. B. 67-9154. Free information. Visitors welcome.

LARGE red hybrids. 100 jumbo breeders, $1. 1000 $3.95 postpaid. Triple M, Box 613, Wilmington. TE 4-8082

3 COMMERCIAL bins—High-bred earth worms. Wholesale. 9-7074.

Tree Surgery 60

PRUNING fruit trees, shrubs. Trees topped or removed. General clean up. LB 20-2248 or 39-4384.

SPRAYING trees, shrubs, lawns & ant control. Lic. operator. Free estimates. Ph. 20-7614.

PARAMOUNT Tree Serv. Trees removed, trimmed. Try us. Low rates: top work. ME 3-2114.

PRUNING trees & shrubs, spraying. General clean-up. 2-3402.

Swaps 62

'41 DODGE 4-dr. Swap for photo equip. or? Ph. 65-6141. 1044 Appleton, Apt. 12.

TRADE chinchillas for car, pickup or cement work. TE 5-2345.

Swaps 62

DEFECTIVE Speaking Course & Records, Films 16-mm. Industrial Art, Metal Craft, Ceramics, Solar Enlarger, Sound Projector for air compressor, drill press, band saw or drafting table. 39-0927.

BUILDING material, plumbing fixtures for small house trailer. NE 6-5272.

SWAP used 22-h.p. Evinrude for small metal lathe or drill press. Ph. 5-3984.

TRADE 14 ft. Coldspot freezer for maple or mahog. spinet. 9-2437.

TWIN BEDS, complete, for double bed. 2-1982.

Miscellaneous Wanted 63

WHAT HAVE YOU TO SELL? Rutherford's 2nd Hand Store 1705 Orange Ave. 7-3516

WANT to buy used rugs. Call 8-7359 after 5 p.m.

SCOOTER—2 or 3-wheel. Must be reasonable and clean. Ph. 9-7871.

CASH for your vegetable juicer. Ph. 67-3117.

WANT to buy invalid's wheelchair with foot rest. Ph. 7-3614.

WANT to buy autoette or electric shopper. LOraine 6-6513.

Jewelry 64

MUST sell, platinum wedding band, 20 diamonds, solitaire, plat. 59 point. Will sell as unit or separately. Sacrifice. Ph. 35-9285.

SACRIFICE, ladies 21-diamond platinum ring; also engage. ring with matching wedding band. 90-8051.

LADIES $315 14-dia. solid gold watch, band. $125. 90-5135.

Mach. and Tools 65

TWO 300-amp. Hobart welding mach. with light plant, 200-ft. cable, mounted on trailer. $495 & $625. TO 5-2839 or L.B. 5-1356.

200-AMP. G.E. gas welder on 4 pneumatic tires, with 100-foot leads. Excel. cond. $495. 2-4449

DRILL PRESS, Wood Lathe, Band Saw, Jig Saw, Planer, Miscellaneous equipment. 4710 Shaw.

SHOPSMITH, first-class cond., few extras. Ph. 35-2559 after 6:30.

AIR comp. Like new. 9" lathe. Sun tune up bench. Ph. 2-9550.

10" CRAFTSMAN TABLE SAW Like new. $115. Ph. 5-2405

Bicycles and Scooters 66

(1) 26-INCH & (1) 20-inch Girl's Bicycle; (1) 26-inch, (1) 28-inch & (1) 16-inch Boy's Bicycle. All recond. & painted. Like new. 334 E. 213th, Torrance.

SMALL bench metal lathe & drill press, dbl. wheel bench grinder. 8705 Marlene, Bellflower.

USED 16-20-24-26 in. bikes, Sunday only. E. Carson St., E. of San Gabriel River Bridge.

BOY'S bicycle. Excellent condition. TO. 7-5517.

BOY'S 20" bicycle, $15. Xlnt cond. 3947 Linden. Ph. 4-6973.

GOOD boy's 26-in. bike, $15. 3947 Linden. 4-6973.

GIRL'S English bicycle. 26". Xlnt cond. Reas. 9-9082 Sun. or eves.

Cameras, Supplies 68

Shoot Your Valentine And Enter Your Snap in Our Contest YOU MAY WIN $25 IN TRADE LONG BEACH CAMERA EXCHANGE C. H. PETERS, Owner 5543 Atlantic Phone 2-1271 EASY TERMS Open Eves. Till 8 P.M.

AUTOMATIC Rolleiflex camera, M-X, 3.5 Tessar. Latest model, like new. Carrying case, 4 orig. filters, Western Master II meter. Solar enlarger. Condenser up to 3¼x2¼. Hard rubber trays and other darkrm. equip. Must sell soon to highest bidder. Priv. pty. only. Contact Mr. Kierulff at LOgan 5-5431, business hours.

IT'S AMAZING New stereo 3-D project or view and new Triad 3-D projector. You must see these. CITY PHOTO SERVICE 1710 E. Anaheim Ph. 62-3154

35 MM Color Film guar. fresh, $1.55. 24-hr. processing sevice. EUBANK CAMERA SUPPLY 5537 Atlantic Ph. 2-7485

AMPRO Stylist 16 MM. sound projector. Like new. Must sell. 3903 N. Monogram, nr. Carson and Studebaker Rd.

ENLARGER 4x5 Printex 5½" dejur 4.5 lens, deep tanks, etc. $75. Phone 5-6949.

4x5 PACEMAKER Sp. Graphic, 127 mm. F. 4.7, flash holder & case. Ph. 35-9260.

MAMIYA 6 full equip. 120, excell. portrait camera. $75. DA 6-5922.

Buildings to Be Moved 69

NO DOWN PAYMENT 100% FINANCING **50 HOMES** ALL AT OUR 2 HUGE DISPLAY LOTS LOCATED AT 13901 S. Western and 10929 S. Central ALSO INCOME UNITS GARAGES, OFFICE BLDGS. & SERVICE STATIONS Floodlighted for Evening Inspect. Consolidated House Movers ME 9-4110 LOgan 5-2820

40 CHOICE HOMES 100% Financing No Down Payment 1, 2 and 3 bdrms. Stucco and frames. Many with hdwd. and tile features. Payments as low as $25 mo. See Pop Furgeson at 12245 E. 223rd St., Hawaiian Gardens, near Norwalk Blvd., or call Long Beach 39-0451.

2 1-BDRM. houses; large 3-bdrm. stucco house, 2 tile baths, kit.; 1 3-bdrm. frame to move to county; 1 store bldg. consisting of 3 stores. Approx. 50x60 ft. Misc. offices and warehouses. Bucey House Movers 1901 Temple 9-2137

STUCCO STORE BLDG.! Best cash offer. 30x45. 1337 W. Anaheim, Wilm. RI 7-7347

2-BDRM. frame 28x36, Hrdwd. flrs., tile, den. Terms. 40-2950 — 4-3753

2-BR. home 26x30. Good roof. Venetians, drapes, reas. 247 Roswell.

MODERN service station, 28x20. 4001 E. SEVENTH. 90-8277

"Do It Yourself" 71

SELL—RENT—BUY. Over 1000 articles. Air compressors; cement mixers; steam cleaners; renovators; fork lifts; rotary hoes; skip loaders, etc. McCARDIA TOOL & EQUIPMT., 1731 Santa Fe. 70-9455.

☆ RENT IT FROM ☆ ABC EQUIP & TOOL RENTAL 1323 GAVIOTA PH. 70-4833

Miscellaneous For Sale 72

Trash Cans $1 Up 3031 L. B. Blvd. Ph. 4-3514 A-1 SALVAGE CO.

WINCHESTER 12-gauge pump; 410 pump; 20-gauge single; .22 auto. rifle; S. W. .357 Magnum; .25 auto. pistol. 513 Temple Ave., after 6 p.m.

POLIO STRIKES Without warning, play safe. $5000 protection each member of family plus $1000 accidental death. $12 yr. Call now. 70-7036.

Rubbish Barrels Delivered. 8-8195. 2343 E. 17th

MATCHING divan, platform rocker, new upholster, $65; 2 chartreuse parakeets with breeding cage. Other items. 35-1053.

TAPERING display stand, 6 open shelves. Base 38x92 inches. 48 in. high. $25. 5525 Blackthorne Ave., Bellflower.

9x12 IMPORT. rug with pad, $75; Kenmore automatic washer, used 2 yrs. Cost $279.50, sell $150. Low oven range $35. 5-7674.

GENERATORS AND STARTERS "THE BEST DEAL IN L. B." SIGNAL HILL AUTO PARTS 2519 E. WILLOW PH. 4-3987

STOVE, sofa, vacuum cleaner, washer, curtain. Girl's 26" bicycle and ice skates. 4651 Pepperwood. Ph. 5-7029.

BEAR STATE PLYWOOD CO. Lumber, Plywood, Hardware. PLYWOOD CUT TO SIZE 3171 Orange Ph. 40-0614

SMITH-CORONA adding machine, $75. Craftsman 8" tilt arbor table saw. 40-4078. 3340 Lewis.

Miscellaneous for Sale 72

MON. SPECIAL Comb. desk and bookcase. Was $29.50, now $12.50; high chair, $2.50; 3-pc. aquarium set, $35 value for $12.50; folding rollaway bed, $7.50; antique table, $17.50; nice buggy wheel, $7.50; beautiful old brass applesauce pail, $12.50; like new Mont.-Ward paint compressor, $17.50; Hobart coffee grinder, very good, $37.50. THOUSANDS OF ITEMS CUT FOR TODAY KEN'S TRADING POST 1849 E. Anaheim Ph. 7-7111

ANTIQUE SALE Hand-painted plates from $1.50. Bull front glass china cupboard; Gone-With-the-Wind lamp; M. T. coffee tables and other fine furniture. Hundreds of Items at Big Savings VILLAGE ANTIQUE SHOP SUNSET BEACH, L. B. 8-9197. HIWAY 101 at 21st St.

GAFFERS & Sattler, '53 big 18" oven model with the oven timer clock and lamp. This range will set in same space as ordinary range. All de luxe chrome model. Just pay monthly payments to Bank of America, $7.76 per mo. or take it for what the cash balance $125.76. Warehouse, 5401 Atlantic, N. L. B. Day, eves. 'til 9 or Sun.

Public Auction Today, 1 p. m.—for the whole family . . . Selling everything under the sun for the home, yard and shop. Tools, linens, yardage, antiques, etc. Come early. Good seats, warm and dry. JEFF, AUCTIONEER, corner of Compton and Paramount Blvds., Paramount.

REPOSSESSED Stoves, refrigerators, washers, etc. Tremendous savings. Repossessed Furn. Warehouse. 2794 Long Beach Blvd. North of Willow

7-DRAWER mahogany knee-hole desk, $39.95; de luxe Crosley Shelvador refrigerator, $99.50; Horton all white washer with pump, $24.50; child's swing rocker, $5.95. Closed Sunday. Fross & West, 3940 E. Anaheim

BARBER EQUIPMENT Barber pole, $15; elec. pole; stand pole; cabinets; basins; latest cream color, fluorescent lights; cash register. Stored will show Sun. & Mon. 15515 Atlantic near Olive.

THE HOOVER Vacuum Cleaner Co. Authorized Sales & Service Upright & Tank Cleaners New & Rebuilt 1209 Pine, Upstairs 7-8449

NO FANCY PRICES. Legitimate reposs. furn. Hundreds of stoves, refrig, liv. & bdrm. sets & misc. Easy terms. Fashion Furniture Warehouse, 3010 E. Anaheim. Open till 9 p. m. Ph. 90-1222.

REPOSSESSED Carlier freezer, 23 cu. ft. upright model, 8 mos. old. Reg. $795. First one with $300 gets it. Terms can be arranged. Fashion Furniture 3006 E. Anaheim

• 20" MAHOGANY Bar Tops
• Flush Barrels
• Vented Wall Furnaces, $49.50.
L. B. Fence & Material Co. New & Used Building Material 3444 E. Anaheim St. 9-4509

REBUILT water heaters, $18.50, 1 year guarantee. Open Sundays. JIMMY'S PLUMBING SUPPLY CO., 5708 E. Compton Blvd., Compton. Ph. MEtcalf 3-5461.

NOTICE—RADIO HAMS. Never used Superior tube tester, tubes and car mike, $40. One 813 transmitter tube; two 304T.L. tubes, amplifier, radio tubes. Phone 35-2453. 1353 Lemon Ave. Apt. D.

PANEL RAY heater, $25; bed divan, $25; yellow chrome set, $30; rocker $35; table lamp, $5. 20-4113.

WESTINGHOUSE upright vacuum, all attachments. Perfect cond.; blond bunk beds, like new. Private party. 2745 Nipomo. 5-5669

2 GREYHOUND shirts 14½ - 31 sleeve. Pair trousers, 32-31. Summer jacket, size 38. All for $25. Phone 35-2453.

APT. range, clean, $30; bedroom suite, like new, $90; inside doors, 32"x36". 4813 Clark.

ELEC. roaster with elec. clock. Used once. Cost $55. Sell $35. NE 2-0470.

COMPLETE silver service for 12. Stratford plate. Initial "D". Ph. 4-8467.

PEARLS restrung. We buy old gold and diamonds. Don Leake, mfg. jeweler. 326 Lemon. 7-3431.

COMPLETE set of matched golf clubs, bag & caddy cart. Sacrifice. TO 7-9550.

GOLF CLUBS—6 never used Byron Nelson irons. 4 W. Higgins woods. Ph. 4-9526 after 6.

GRAY bed divan & chair. Kitchen table, 2 chairs. Clean, good cond. All $55. 130 W. Mtn. Vw. NLB.

WRINGER washer, gd. cond. guar. $25. Fadco Electric 490 W. Willow, 40-8913.

LARGE, MODERN office desk and swivel chair (almost new); make offer. Phone 4-4501.

BABY BUGGY, $20; 2-WHEEL CAR TRAILER, $20. 2741 Tulane Ave. Ph. 31-2118.

BOY'S size 14 dark blue suit; also 2 pr. gray flannels, almost new, very reasonable. Ph. 8-6071.

MOHAWK Wilton multicolor rug, 11x18 ft., $75. 4725 Colorado. Phone 9-9203.

SABLE-DYED ermine cape, hat to match; like new; $600 value, $350. Phone 35-5218.

SUITS, blouses, dresses, size 12-14; real bargains. 1043-A Lewis. Ph. 35-4652.

12x15 TONE-ON-TONE gray wool rug, reasonable; also girl's 16-in. bike. 6-0332. 4518 Ocana.

GREEN davenport with wide fringe, $25; Sunbeam auto. coffee maker, $15; both exc. cond. 65-9124.

ALMOST like new; Simmons helical spring and innerspring mattress; both $25. 617 Walnut Ave.

ADDING Machines. Calculators. Trade-ins. Bargain prices. 864 E. 6th 69-1292

DRAPERY install., custom or ext. trvse. track work. guar. by spec. Atlantic Yardage Ph. 2-4440

REPOSSESSED furniture and appliances at our annex. Fashion Furniture Annex 3024 E. Anaheim

WATER heater. Red top chrome. Reas. TO 6-1370. 8552 Park, Bellflower.

10 CHLORO-MINT machines. Reas. Call NE. 1-2069 after 6.

SIMMONS hospital bed, compl. $75. Invalid walker, $35. NE 2-1273.

SET of twin pipes for '40 Plymouth, $20. 5518 Dairy Ave.

MATTRESS: Double; Flexolate; insulated; clean; $25. 20-2248.

PRACTICALLY new Hollywood wheel chair, $50. 20-8522.

UPRIGHT roll-away bed, mattress. 1020 Redondo. 8-9130.

FULL-SIZE roll-away bed, $10. 1360 Alamitos, Apt. 5.

BARGAINS: forklifts, all makes & sizes. 2131 W. Cowles. 7-5506.

BASSINET with pad, net and liner, $8. 5-4375.

AIRWAY cleaner; swivel top, disposable bags, $30. PH. 7-5122.

BURROUGHS adding machine with stand, $60. Ph. 39-1672.

INNERSPRING mattress, full size, good cond., $12. Phone 9-4665.

LARGE wool rug. Almost new. Reas. 5113 A. The Toledo.

YOUR MATTRESS renovated. New springs & cover, $13.50. TO 7-0315

HOOVER vacuum, latest Jr. mod. with attachments. 67-5252.

"BABYLINE" crib & mattress, like new $30. 20-2385.

LAPIDERY outfit. Sell or trade. 2-4302.

CLOTHES—Very smart, dressy & casual, size 14-15 tall. 8-4826.

MATTRESS & box springs, excel. cond. 6-0934.

ELECTRIC REFRIG., ONLY $25. GOOD COND. 1208 LINDEN.

'49 WRINGER washer, good, clean, $30. Bassinet. Ph. 39-3684.

Miscellaneous for Sale 72

DINE AT . . .
Welch's
THIS WEEK

Miscellaneous for Sale 72 — Miscellaneous For Sale 72

LUMBER, LUMBER, LUMBER, LUMBER
SAVE $$$$$ — SAVE TIME

2x4 8' Studs S1S ....25c each
1x6 Dry Siding VJ ....$120 M.
1x8 clr. DF. siding ....$165 M.
1x12 W. pine shelving ....$130 M.
1x6 R.W. VJ siding ....$165 M.
2x6 Dry T.G.V.J. ....$120 M.
1x10 Sheathing S1S ....$65 M.

HARDWARE
3½x3½ Steel Butts ....38c pr.
Door locks key knob ....$4.40 ea.
Inside door locks ....$1.80 ea.
Chrome door pulls 15c
O. H. Garage Dr. Hdwe. $12

SUPER SPECIAL
2x4 Bright S4S, long lengths, for plates & studs ....$59.50 M.

PLYWOOD
4x8 ¼" mahogany ....15c sq. ft.
5x5 ¼" birch ....12½c sq. ft.
4x8 ¾" W. pine ....36¼c ft.
4x8 ¾" 7-ply mah. 46½c sq. ft.

DOORS — DOORS
AA-1 guar. beautiful rotary mah.
2.0x6.8 1⅜" $7.53
2.2x6.8 1⅜" $8.16
2.4x6.8 1⅜" $8.16
2.6x6.8 1⅜" $8.36
2.8x6.8 1⅜" $8.60
3.0x6. 1⅜" $9.70

WE ALSO STOCK ASH AND BIRCH DOORS

REPAIR, REMODEL, IMPROVE — Nothing Down, 3 Years to Pay
GEORGE T. WILEY LUMBER CO.
6925 Atlantic Ave. Ph. L. B. 20-6429; ME 3-1414

Miscellaneous For Sale 72

A-U-C-T-I-O-N-S
REPP & MOTT, INC.

DON'T MISS THIS SALE. BUY at AUCTION and SAVE

TUES., FEB. 9—8:30 A. M.

Tools, hardware, paint, enamel, plumbing, electric motors, butane tank, kitchen utensils, pressure cookers, dishes, garden implements, books and boxes of misc.

TUES., FEB. 9—1:00 P. M.

China, glass, metalware, brass and copper pieces, ceramics, pottery, clocks, lamps, pictures, small electric appliances, linens, drapes, bedspreads, clothing, misc. antique bric-a-brac.

WED., FEB. 10—8:30 A. M.

Heaters, trunks, lawnmowers, bicycles, cupboards, cabinets, shelving, new slab, screen and Hollywood doors, aluminum garage door, wall board, new bathtubs, sinks, laundry tubs, guttering, molding, gas driven cement mixer, row boat, large lot medium grade appliances and furniture.

WED., FEB. 10—12:30 P. M.

FURNITURE APPLIANCES RUGS CARPET

Television sets, radios, record players, ranges, refrigerators, washers, sweepers, mangle, large floor safe, cabinet sink, base and wall cabinets, unfinished furniture and cabinets, bedroom sets in blond and walnut, Mr. and Mrs. chests, headboards, Hollywood beds, box springs and mattress, maple bunk beds, utility and rollaway beds, odd chests, dressers, beds, vanities, nite stands, commodes, two-piece overstuffed sets, bed divans, studio couches, wrought iron sofas and sectionals, office and kneehole desks, eight-piece dining sets, chrome and wood dinette sets, buffets, odd chairs, mahogany drop leaf dining table, floor and table lamps, platform rockers, club and occasional chairs, pictures, mirrors, pillows, cocktail, end and occasional tables, brass planters, baby furniture, large lot rugs, pads, carpet all makes and sizes. Complete home furnishings at your own price.

AUCTIONEERS — APPRAISERS — LIQUIDATORS
2501 E. Anaheim St. Phone 8-6411

NOOKS TO YOU!
Breakfast Nooks Custom Built. No down. FHA terms. Free estimates.
Direct from our factory, save 20%
CALL DAY & EVE. ME 3-7372
JOHNSON MFG. CO.
13406 Lakewood Blvd., Paramount

LUMBER
Fencing, shelving, mouldings, roofing, screens, etc. New, used doors & windows, etc. Plywood cut to size. Firewood, coal. Open 7 days wk. 8 a.m.-6 p.m.
Wonack Lumber Co.
5500 Cherry Ph. 2-0172

TV CABINET DOORS
$2.50 pair
FORMICA, 40c FT.
PLYWOOD, MASONITE DOORS, WINDOWS.
At prices to save you money
SALVAGE MASTERS
1655 Santa Fe Open 6½ days

WILLIS REFRIGERATION SVC. Commercial & Domestic
RENT A REFRIGERAT'N UNIT (Commercial or Domestic & Coldspot Specialists.) Ph. 8-2515.

USED walk-in box, 7 ft. 6" x 11 ft. 6" x 8 ft. 6", 3 reach-in doors. Complete with coil & mach. Set up in your store. $600. Associated Refrigeration 6-6027

BENDIX autom. washer, agitator model, clean, guar. $59 or $5.17 mo. Our own Service Dept. Edwards Appl., 5201 L. B. Blvd. Ph. 20-6424.

SCREENS
20% OFF—Tension-Tite aluminum screens, screen drs., rescreening. SUTHERLAND, 1525 Cota. 7-3826

SECRETARIAL office desk, $35; power lawnmower, $50; dbl. cement laundry trays and stand, $7; 16-in. tricycle, never used, $10. Ph. NE 5-7396.

WATER SOFTENER
For Sale
ME 3-7900

TELEVISION service shop, complete with excellent equipment and stock. $2500. 1517 W. Willard St. See after Sun.

WESTINGHOUSE icebox, $25. Divan and chair, $15; wardrobe trunk, $4; dropleaf table, $10. Ph. 20-1341.

SET of glass top tables, coffee and step tables. Just like new. Reduced to clear. Cleveland Furn., 5444 L. B. Blvd.

POODLE RUG, $40; radio-phonograph, $25; boy's bike, $15; 10-h.p. Johnson motor, long shaft, $50. Phone 90-6301.

IRONER; sectional rattan davenport; 2 matching rugs, 5x15 & 6x9; club chair with new slip cover; misc. Ph. 7-5713 or 7-5191.

TRADE. Tour semi-automatic with dishwasher attach. for machinist tools or older pickup. 4-4051.

ATTENTION apt. house owners. 4 apt. size refrigs, $10. Choice. Less if you take them all. ME 3-1343.

TYPEWRITERS, ALL MAKES COMPLETE OVERHAUL, $12. AGE, 1221 ATLANTIC 7-9160

FARMERS Auto Insurance saves you money. 6 mos. premiums. Al DuBois 2764 Lime. 4-7036.

CLOTHES poles, Bocaroy's, umbrella dryers installed, poles reset. 230 E. Market 2-8467

LEATHERCRAFT hobby sup. NU-CRAFT, 6614 Atlantic. Open eves.

Clearance Sale!

	Was	Now
Auto. wsh. mch.	$239.95	$179.95
Crosley Ref. CC 9	319.95	299.95
21" Crosley TV	399.95	299.95

PLUS BANK TERMS
Liberal Trade in. No down
BLVD. APPLIANCE MART
5210 L. B. Blvd. Ph. 20-2446

Open Sun., 9 a.m.-2 p.m.
CHAMBERS HARDWARE & BUILDING SUPPLY
17547 S Lakewood, Bellflower
15881 Stanton Blvd., Stanton

ACCIDENTS DON'T WAIT. For only 25c per month Independent-Press-Telegram subscribers can obtain a very liberal Travel-Pedestrian Insurance Policy that covers 22 kinds of accidents. Act now. Phone 70-5051 for application blanks.

SEALOCK key machine, 1400 key blanks, Foley saw filer, 6" Craftsman lathe with attachments, 40-gal. elec. water heater, slightly used; all priced to move. 10052 Gilbert Rd., Anaheim. Phone KEystone 5-8828.

EDISON phonograph, $35; mounted deer head, $12; mag. oval table, $25; old china head doll, $10; old Spanish chair, $15; antique rocker, $30; misc. 1235 Magnolia. 70-3023.

BRAKES RELINED $13.95
Lining, Labor and Drums Turned. Most models. Hydraulic only. Art's Official Brake Station. 3111 E. 10th St. Ph. 8-6733

STUDIO COUCH, $20. Duncan Phyfe coffee table, $12; tilt back chair & ottoman, $45; circulating gas heater, $10; 3 gal. garden spray, $4; twin auto forms, $3. 1653 Washington St. Ph. 2-2610.

CHROME handles table-top range, $35. Small butane 3-burner, $12; washing machine, $15; wheelbarrow, bicycle, 2-wheel trailer, complete beds. Cheap. 8314 Center St., Paramount.

COFFEE & end tables, bookcases, bunk beds, ash louver beds. Paul's Unpainted Furniture. 1227 E. Artesia, L.B. Ph. 2-3451. Open wk. days. Sun. Closed Mon.

BAND SAW, 18-in. DeWalt comb. saw, 1-h.p. single-phase motor. Wood lathe. Air compressor. Extra motors. Also good jeep. 1360 Orange. Ph. 64-3252

BEAUTYREST and studio beds; wrought maple table; twin spreads; all like new; desk; misc. items; 2x6 lumber; windows. 758 Cedar Ave. 70-9420

ANTIQUE spinning wheel, tea cart, wal. table, $15; 4-poster bed, collection of fine satin glass, china clock, many misc. items. 1917 Atlantic

9x12 BEIGE Rug, $25; 8 cu. ft. refrig., $25; 30-in. rollaway bed, $7.50; bowling ball, $5; Elgin wrist watch (man's) like new, $27. misc. 2530 E. 14th.

TEAKWOOD round table, $25; lge. Chinese porcelain lamp, teakwood base, $40; German vase lamp, $12; pictures, etc. 4156 Blackthorne.

1952 EDITION of Encyclopedia Britannica, 24 vol., perfect cond. Cost $500, sell for $175. 1783 Lemon Ave.

15x14 GREY Gulistan carpet by Karaghensian. Good cond., $75. Ph. TOrrey 7-5908.

TRADE or sell Lionel electric train for record player. 8-2502.

1c Each
Newspaper Mats

17x22. Have many uses. Ideal for insulating, plant or tree protection, lining garages, etc.
Independent, Press-Telegram
6th & Pine Ave.
Jos. Hoffman, Purchasing Dept.

Office Equip., New-Used
Desks, $25 and up; new 4-drawer letter file, $34. Typewriters & adding machines. CALIF. OFFICE EQUIPMENT 1107 American 7-1961

GALV. PIPE PER 100 FT.

½"	¾"	1"	1¼"	1½"	2"
$11	$16	$22	$29	$35	$46

PARAMOUNT PIPE & SUPPLY
15998 S. Garfield (Cherry)

RENT A WASHER
3½ Hrs. Your Home $1.10
Also Sun., eves. Mo. rates. No deposit required. Ph. 7-6610.

'28 FORD town sedan, meat slicer, 2 Model A front fenders, 16" lawnmower, hand clothes wringer, O'Keefe & Merritt radiant heaters, round oak table. 1054 Olive.

3 STS. double deck coil springs, 3 innerspring mattresses (sgl. size) $20 for all. 1 club chair, extra nice, $20. (1) 3-speed electric ironer, $50. 163 W. Neece St. 20-7617.

PLYWOOD, SHELVING, Masonite, 300 good used doors, $2.50 up. New and used plumbing, fixtures. Trash cans and barrels. HALL-SHEPHERD LUMBER CO. 1200 Euclid Open Sat. 9-1932

1 PR. skis, ski shoes, size 5½ and 2 pr. hiking boots, size 6, never worn, $5 each; man's topcoat, size 42; 1 doz. shirts, size 16-3. Phone 40-7628.

AUCTIONS — Save on appliances, rugs, furniture, tools, etc. See our big ad, Class 72, every Sun. REPP & MOTT, INC. 2501 E. Anaheim Ph. 8-6411

SURFAS FURRIER
Furs completely restyled, $39.50. FREE PICKUPS
823 PINE Open Eves. 7-3748

"FOR YOUR Little Miss or Mr. VALENTINE" IF IT'S A TOY we have it! Daily till 9. Toy Corral, 6448 L. B. Blvd. 2-9092. 243 Locust, 35-4938

HAIRCUTS 90c. Under 12, 75c; Sat. & Sun. all $1; flattops a specialty $1.15; Sat. $1.25. Expert shoe shining. Hrs. 8-7:45 daily; Sun. 8 to 1. OSBORN'S, 2850 American

SEWING machine, $50; wrought iron dining set, $50; coffee table, $15; bed divan, $10; 2 electric kilns, $40; $90 de luxe range, $150. 5-4800.

MAHOG. coffee and end tables, like new, $35; t.-t. gas range, $15; Murphy bed, $10; twin buggy, $20; twin stroller, $7. 5-5529

12x22 ROSE carved wool rug & pad; Hide-a-bed; elec. roaster & stand; Speedqueen washer. 1605 Linden after 10 a. m.

SOFAS, chairs, sm. & large sets, cedar chest, table radio, electric stove, lawnmower, nest carved tables from China. 84 E. 55th St.

.38 SMITH & Wesson 2" barrel like new, $45; Jap's rifle converted to 30.06 Sportsman, $30. 22037 Salmon Ave., Lincoln Village.

TRASH BARRELS
We deliver. Call Olson LB 4-3721

BEAUTIFUL black velvet reversible coat, 16-18; red chinchilla storm coat, 12-14; suits, dresses, size 18-20, 12-14. Ph. 90-8051.

MOTOROLA radios for any make car, completely installed, $36.95, no down. B & K Auto Radio, 2010 American. Ph. 70-3330.

VACUUM CLEANERS
All makes, $4.95 to $32.95. Tms. 5577 Atlantic Ph. 20-1090.

MEAT slicer, hand operated, price $49.50. Blade alone worth $55. George's Surplus, 2434 E. Pac. Cst. Hwy., 90-3735

REYNOLDS cornet, brass, gold lacquered, plush lined leather "O-Night" bag; perfect condition, sacrifice $50. 2175 Baltic.

OLDS trombone, 7" brass, shaped leather case, lightweight, in perfect condition. Must sell, $35. 2175 Baltic.

BABY wardrobe, bed & mattress, like new $40, swing $3, toilet chair $2, scooter $2, desk $2. 2021 Bermuda.

DICHONDRA—50c PER FLAT, 11 for $5. (Nr. 10th & Orange), 1015 Norman Court. Ph. 64-3205.

KENMORE washer, excellent inside & out, pump, wringer A-1. Sacrifice $25. 1301 W. 33rd.

YOUR mattress renovated, New cover & new springs, $12.50. Bibby & Son. TO 8-5535.

CHROME dinette nook, with table, $35; 2 chrome and foam chairs, $6 ea. Call 5-6060.

BIKES—NEW & USED—$10 UP. Repairing & Painting. WHEEL'S 2111 Pacific 7-6823

7-CU.-FT. Coldspot refrig., good cond., $60; Rollaway bed, innerspring mattress, $20. Ph. 31-1810.

BLOND mpl. corner table, Kenmore vac. cleaner, rolltop desk. 765 Temple, Apt. 2 90-5663

KENMORE washer de luxe Vistmatic wringer & timer, regulation table tennis table. Ph. 40-4836.

1 OUTSIDE flight cage, 2 inside flight cages, 2 breeding; 8 cages in one. Phone 35-6498.

12-GA. shotgun, model 37, Winchester pump, $35. 2603 E. 220nd Pl., Lincoln Village. TE 4-7462.

BEAUTIFUL playhse, 6x8 ft. Redwood single roof. 2161 American Ave. Ph. 67-8417 or 7-5546.

COMB. portable PA system, radio & record player — cash for autom. gas clothes dryer. TE 3-0316

12" HOFFMAN table model TV, AM & FM radio, record player, $65. Platform rocker, $10. 7-6125

2-WHEEL trailer, steel box; bathinette, play pen & davenport & chair. Ph. 2-5041.

WE BUY used sash & doors, and plumbing. W. M. Dary Co., 3605 E. Anaheim. Ph. 9-2113.

SERVEL refrigerator, 7½ cu. ft., excel. cond. $75. 11722 E. Carson, Artesia.

REAL estate school. Write or phone for R. E. booklet. Calif. R. E. School, 900 American. 6-9751.

FOAM RUBBER
P. S. & S. Co., 6000 Paramount

GUNS WANTED
All kinds. 3920 E. Anaheim 9-5342

RCA television home study course, complete in 10 volumes, $50. See at 2725 Rodlov Ave.

REPOSS. rollaway bed, excel. A buy! Cleveland Furn., 5444 L. B. Blvd.

CLOTHES POLES
Revolv. dryers, Bocaroy's 4-4032

25c—LADDERS for rent, per day & up. Masterson Scaffolding Co. Phone 7-1973. 1710 Seabright

REPOSS. dinette, excel. cond. Reduced. Cleveland Furn., 5444 L. B. Blvd.

WE BUY old gold. Don Leake, Mfg. Jwlr., 326 Locust. 7-3421.

5 ROOMS nice furniture. Appliances and misc. 220 Scott St. 20-5284.

KENMORE wringer washer, $20. Runs good. 1706 E. 65th.

H.D. MOTORCYCLE, $210 or trade for car. Phone 20-6094.

GAS RANGE, refrig., $50 for both. Single roll bed, $15. 1148 E. 17th.

BENDIX washer, splendid condition, $65. Phone 8-1901.

NATURAL Storkline crib, plastic covered mattress. 20-2253.

EMERSON TV, 17-inch table model, $95. See at 2725 Rodlov Ave.

L. C. SMITH standard typewriter, Good cond., $30. 4-6528.

BEAUTIFUL $800 moleskin coat. Wonderful buy, $50. Ph. 31-5350.

BABY BUGGY—Thayer de luxe, $20. 8-0885.

KENMORE washer, $25. Good condition. Ph. 5-1019.

15 BIG 2 cu. ft. sacks, best steer manure, delv. $6 + tax. 90-1837.

KENMORE sewing machine, console, with attachments. 2-8914.

BUILDING MATERIAL BARGAINS

2x4—8' Studs (good) ....25c each
4x8—⅜ plycord ....9½c ft.
1x8—DF Sheathing S4S $65 per m.
¼" mah. plywood 4x8 ....15c ft.
4x8—½" sheetrock ....$1.25 each
90-lb. slate roll roofing $2.75
Hexagon shingles, 168-lb. $5.75
210 sq. Butt Shingles 210-lb. $6.80

WE DELIVER
COMPLETE STOCK OF ALL BUILDING NEEDS
BRING IN YOUR PLAN OR LIST FOR COMPLETE BID
BAUER LUMBER
501 S. Alameda St., Cpt.
NE 1-5175 NEv. 6-3023

GARAGES $165
All framing lumber needed for 18x20, gable or hip roof. Nothing down. $5.27 mo. George T. Wiley Lumber Co. 6925 Atlantic, 20-6429; ME 3-1414 Eve. 39-5155 or NE 1-1756

QUICK battery charger, $32.50; misc. tires; car heaters & radios; apt. stove, $25; refrigerator, $35; electric guitar & amp., $45; like new R. C. Allen cash register & adding mach, most suitable for garage or service sta.; misc. garage tools. 1731 E. Anaheim.

REDWOOD 6-ft. fence 79c; 4x4, 7½c ft.; 1x12, $60 M.; 2x4 6 ft., 30c ea.

FIR—Studs 15c ea.; 1x8 sheathing, $65 M.; 2x6 RL, $55 M.; 2x4, $50 M. (min. sale $25.) ROMINGER LBR. CO., Alameda & Del Amo. Ph. 20-5090.

PORCELAIN Coldspot, like new, $75; 7½x9 rug, $10; file, $5; drum table, $5; vanity, $15; bottle sterilizer, $2. 2258 E. 21st.

BOOKCASE $6.50; occasional chair $8.50; 2 small lamps $3; 1 lge. hand made shade $3; 2 ladder-back chairs $6. 90-6376.

CROSLEY Shelvadore refrig., $50; table-top range, $30; Hollywood bed, $20; Am. Oriental rug, $15; misc. items & sm. appli. 90-8295

THOR Gladiron, hardly used, $39.95; baby crib, $15; mattress and springs, double size, $15. 9-7179.

GOOD refrig., $40; washer, $15; racer bike, $15; Phyfe din. set, $35; 3-piece sectional, $15; Roper range, $35. 1920 E. 53rd. 20-1921.

WESTINGHOUSE roaster oven with clock & stand, prac. new, $30. 2020 Bermuda 9-4898

12x15 ROSE rug; pad. Make offer. Misc. rugs. Schwinn boy's bike 20", $30. 5-3922.

MOVING—MUST SELL practically new full size gas range. Call 8-4462.

ELECTROLUX refrigerator 7 cu. ft. Runs good. Reasonable. 1765 Molino.

MUST sell 16-cu.-ft. deep freezer, make offer or trade. Excellent condition. 2175 Baltic.

¾" PIPE, pc. 5c ft.; irrigation pump, galv. fence posts. Artesia Supl., 2501 E. Artesia. ME 3-4137

CLEAR., beau. plaid flannel shirts, A-1, $19.95. M-L-XL. George's Surplus, 2434 E. Pac. Cst. Hwy.

STABLE FERTILIZER FREE FOR HAULING, TRUCK or TRAILER LOADS. PH. L. B. 5-1905.

BED davenport & roll-away twin size, innerspring. $25 each, $45 for both. 4382 Elm.

A.B. gas range, top condition, $75. 115 Argonne

BEER BOX, French fryer, $8 ea. Misc. 5413 Coldbrook. TO 7-1403.

6 NEW brown needlepoint 16"x19" chair covers, $60. Ph. 4-4516.

CANASTA table, steel frame. Like new. 3218 E. 2nd.

TV 17" console. Full length doors. $65. Good cond. Ph. 8-7572.

LARGE office desk. Good walnut finish, $45. Ph. ME 3-5417.

CHILD'S maple finish chiffo-robe, $23. 1035 Newport. Ph. 90-0081.

NEVER used portable automatic dishwasher, $25. 5-5759.

STOVE—Universal tbl. top, 4 brn. Good cond. $30. 8-1250.

IRISH HAND Hook Rug, all wool yarn, fag frame. 61-2500.

GOLF CLUBS and bag. Good cond. $32.50. 4230 Cerritos Ave.

A LATE model Autocette like new. $350. Call 4-3201 after 1 p. m.

KIRBY Vacuum attach., polisher. Like new $55. Ph. 67-5121.

BENDIX auto. Washer, late model, like new, bargain. 2935 E. 1st.

HOOVER 62, brand-new, never used. Discount $44. ME 3-3535.

12x18 HOOKED rug, $75. 3235 Roxanne, Lakewood.

APPROX. 50 ft. of 5-ft. redwood picket fence in sections. 1901 E. 7

GAS-BURNING log, fireplace irons, dining table, 4 chairs. 20-7389.

ZENITH Royal model 53 hearing aid, like new. Ph. 65-6581.

SUNBEAM Coffeemaster, almost new. $25. 926 E. San Antonio Dr.

BARGAINS. Domestic Carpet Co., 1737 Atlantic. Phone 6-8565.

LAWNMOWER, 16-in. ball-bearing, good cond. 2925 Cade. 2-3409.

APT. SIZE STOVE. CHEAP. 1834 OREGON.

6 RADIANT gas heater, $9.50; like new; Philco radio, $6.00. 40-1930.

LARGE popcorn machine, cost $775. Will sell cheap. Ph. 6-6064.

BABY grand piano, $395. Necco Chef elec. range, $50. 39-5632.

IRONRITE—Simpler, 48-in. roll. Hot-water tank. Misc. NE 1-1962.

EXERCYCLE, $125. Excel. cond. Ph. 40-6392

VACUUM cleaner, like new. Sacrifice $15. Ph. 8-5139.

GREY Persian lamb coat, size 15. Gd. cond. $150. Ph. 70-9210.

BOX spring & mattress. Excellent condition. Reas. 4712 Walnut.

SWING sets, 2 gliders & 2 standard, $25. 4612 Knoxville, Lakewood.

EASY Spindryer washer, excel. Make offer. Ph. 5-6281.

LIKE new drapes, cooking utensils, Wedgewood stove, furn. 35-2443.

FULL-SIZE rollaway bed, mattress. Perfect cond. Sac. $25. 9-6121.

ELECTROLUX vacuum, late model. Sac. $26 with attach. 90-6642.

Furniture For Sale 73

5-PC. walnut bedroom set, complete $75; 6-pc. blond bdrm. set, complete $60. Maytag washing mach. $25. 2-pc. Monterey Set, newly covered $60. 2 end tables, 2 occ. tables. Coffee table. 120 Argonne. Belmont Shore

SALE. OWNER LEAVING. Heywood Wakefield din. rm. set, modern bedrm., lv. rm. furn., blond spinet piano, Servel 6 cu. ft., stove, misc. Excel cond. 1542 Fanwood Los Altos, 31-1211. House avail.

GENUINE mahogany bedroom set with Mr & Mrs. chest & mirror, Night stand. Sleigh bed. Reg. $239. Need cash. $149. Terms can be arranged. Fashion Furniture, 3006 E. Anaheim.

LEAVING—5 rms. of lovely 18th century furn. Also like new 9-cu.-ft. Norge refrig. 9-pc. walnut din. set, 2 like new love seats. 2972B Pacific.

FULL size din. table, 4 chairs, $25; painted desk, $10; boy's leather jacket, 16, $6; blond dropleaf table, $35; lamp table, $7; platform rocker, $11. 3143 Gundry. 4-2137.

14" TV, $60; wringer type washer, $25; Hollywood bed, sgl., $15; 2 unpainted chests, $10. Phone Mrs. Kolb. NE 1-0503.

SOLD HOME, must sell all furniture today! Stove, refrigerator, bedroom sets, living room sets, miscellaneous furniture. 2545 Elm.

LARGE Servel, like new $55. Washer $25. Wedgewood range with grill $85. Refrigerators $25 up. Carson Exchange, 1415 Santa Fe. 35-5111

ENGLISH lounge rose sofa, 2 matching green club chairs, pair of China lamps. All nearly new. 3931 Gardenia. Ph. 40-2057

USED RUGS, all sizes, and living room sets. West Coast Rug Cleaners, 1739 Cherry. 7-5170.

GRAY frieze hide-a-bed. Chrome breakfast set. Bdrm. set, compl. with mattress. Ph. 2-1553.

MR. & MRS. chest $29.95
Kinsella Furniture, 1506 N. L.B. Blvd., Compton. Ph. NE 2-4394.

BDRM. SET, washing mach., living rm. set, refrig., TV. All like new. 1418 E. 1st. 35-8043.

5-PIECE blond bedrm. set with mattress & springs, $95; blond dining set, 6 chairs, $85. 2-8608.

GOOD USED FURNITURE
25% to 50% Savings
BARKER BROS.
BUDGET STORE
218 Locust Ave. Phone 6-9251

REFRIGERATOR, 1953 Philco. Big dairy bar shelves in door model, cross-top freezer chest, meat chiller and vegetable crisper. Paid down to $146.32. No down payment. Just pay payments of $7.78 per mo. See where stored. 1323 S. Long Beach Blvd., Compton. 3 blocks south of Olive, daily 9 a. m. to 9 p. m., Sunday 11 a. m. to 5 p. m., or phone NEwmark 2-7408.

O'KEEFE & Merritt de luxe range, Westinghouse top freezer refrigerator with door shelves; modern headboard bedroom set, also twin bedroom, complete living room, dinette. This furniture returned from model home. Save $185. Full price $785. Pay $7.50 per week. Your out-of-state credit is OK. Hub, 806 S. Long Beach Blvd., near Olive, Compton.

WASHER. General Electric, all-automatic washer, agitator, 10-lb. tub. In storage. New. Paid down to $259.83 from $334.00. Cash or pay payments of $11.10 per mo. See where sent to be sold. 1323 S. Long Beach Blvd., Compton, 3 blocks south of Olive, daily 9 a. m. to 9 p. m., Sunday 11 a. m. to 5 p. m., or phone NEwmark 2-7408.

COMPLETE 5-rm. outfit. Save $325. Includes television, range, large refrigerator, dining room, living room, 2 bedrooms. This furniture repossessed and must be sold immediately. Balance due $273. Pay $4 week. Hub, 806 S. Long Beach Blvd., near Olive, Compton.

ANTIQUE grandfathers chair carved grape design, upholstered in antique velvet. Victorian lamp table, small mah. dressing table, Chinese embossed rug and pad, electric mixer and attach. Like new. Ph. 35-6016.

LEAVING — Must sell 2 Wilton 12x12 & 9x10 rugs; 7' Frigidaire; Western-Holly range; dining and living and bedroom furniture, Folda Rolla stroller, hi chair. Exc. cond. Anytime after 4:30 p.m. 21309 Prospect, Dominguez

OPEN SUNDAY
Bed divan and chair, like new $50, washer $25, apt. size refrigerator $35, bedroom set $50, table top range $20, large Servel $85, perfect; Monterey divan $30, like new. Reagan. 5935 Cherry. 2-5008

LOVELY full size mahog. dining table, 6 chairs & credenza, $195. Like new 12x17 rose frieze broadloom & pad, $195. Drapes, valance, floor lamp, 162 B Corona. 90-4259.

DUNCAN Phyfe din. drop leaf table, 4 chairs, tea cart, 3 tiered occ. table, lamps, crib with mattress, 10 yds. of gold brocade, never used. Best offer. 4761 Briercrest. 7-7971.

SACRIFICING custom-built $500 bleached mahog. dining set, china cabinet, $250. Fireplace screen, $5. 47" maple drop-leaf table, twin oak bdrm. set, chairs, tables, lamps, etc. 639 Marshall Pl.

SALE SALE
HEYWOOD-WAKEFIELD Decor. Furniture
5107 Santa Monica Blvd., L. A.

FURNITURE for 5-room home including refrig., automatic washer & T.V. All less than 1 yr. old. Sold as unit only. $1000 cash. MEt 3-7205

BEAUTIFUL 6-pc. blond bedroom set, dressing table, bevl. mirror, 3x4½, chest of drawers. Sac., $100. 90-6776.

NEVER used 2-pc. sectional. Will sacrifice, $150. Twin bed spreads. Servel wonderbar. 2485 Maine, 10 a. m. to 4 p. m. Sun. only.

WESTERN HOLLY apt. range, like new, $60; 7-pc. Duncan Phyfe dining set, like new, $100. 4607 Ashworth, Bellflower

MAHOG. 5-pc. dining rm. set, chairs, stripe seats. Fine cond. Also comf. uphol. chair, $7. 505 E. 8th.

HOUSEHOLD furn., lamps, rugs, din. rm. set, bdrm. set, TV, end tables, stoves, refrig. & platform rocker. Reasonable. 330 Western.

HOOKED RUGS 12x18 $135; 11x15 $90; 10x11 $75; 9x12 $50; 5x10 $15; 6x9 $30; 4x6 $12; 3x5 $7. E. KURKJIAN, 127 W. 7th St.

CHROME FURN. STORE
17026 Bellflower Blvd., Bellflower opp. California Bank. TO 7-3931.

HEATERS $1 to $20. Davenports, $5 to $25. Washer, $10. Rug, $10. Desks, $7 & $15. Priv. pty. 8-8131

2 PIECE sectional green frieze, $25. Kenmore washer, $25. Lamps & stands. Call 10 to 4 p.m. 20101 Myrtle Ave.

PLAND tilt up bunk beds, used 9 mos. Complete with drapery board, $65. Ph. 5-6127.

3 SHELF white utility tables, $5.95. Cousins Furn., 422 E. Anaheim. Open Eves.

TILT back Kroehler divan, matching chair, 2 wing chairs. Cheap, make offer. 228 Kennebec.

'53 8-CU.-FT. Norge refrig. de luxe, guaranteed, $189.95 delivered. Cousins Furn., 422 E. Anaheim

SOLD home and must sell furniture at once. 4120 Louise St., Lynwood. NE 5-0538 eves. & wknds.

REPOSS. apt. size gas range. Reduced. Like new. Cleveland Furniture, 5144 L. B. Blvd.

REPOSS. living room set. Good cond. Bargain. Cleveland Furn., 5444 L. B. Blvd.

REPOSS. bedrm. set. Just like new. Reduced. Cleveland Furn., 5444 L. B. Blvd.

STUDIO couch, dark green. Good cond., $45. 6252 Henrilee St., Lakewood.

REASONABLE — Yellow chrome set and circulating gas heater. 2507 E. 15th. Apt. A.

MODERN WALNUT DROPLEAF DINING TABLE; BLOND COFFEE TABLE. PHONE 4-8874.

CHEST, birdseye maple, 3-drawer, $20. Console phono. & rec. cabinet, $5.00. 4456 Blackthorne.

2-PC. sectional corner table, lamp table & occasional chair. 5553 Keynote. Ph. 5-7642.

MUST sell 2-piece living room set. Best offer. Also chrome dinette set. 1848 Josie. Ph. 34-2179.

5-PC. CHROME set, 9x12 rug, pad; 1 piece, cabinet sewing machine. 851 Orange Ave., Apt. D.

SOLID OAK TABLE, $10. BED DIVAN, $20. PH. 2-7386.

DAVENO and chair, green and walnut coffee table, $25. NE 5-5756.

MODERN dining table (mahog.), 2 leaves, $25. 304 Newport.

DINING room set, 10 pieces, $150. Phone 4-2187.

DBLE. BED, sprgs. & matt.; vanity & bench. 3200 Rutgers. 5-7109

WILTON RUG, 9x12; divan and chair; tables. Make offer. 39-4379

DAVENPORT & Chair, $25. 4660 Banner, apt. 3. 20-3128.

WINE frieze davenport. Good cond., reasonable. 4145 Falcon.

PRICES REDUCED ON FURNITURE. Leaving soon. 2439 Cedar.

MAHOG. dining table & 4 chairs. Gd. cond. 2-5675.

WALNUT dining table, 6 chairs, Lav. rm. table, misc. furn. 7-2551

BLOND small dinette table, 4 chairs, $20. Phone 5-6311.

DESK secretary, mahogany, $50. 3222 Adenmoor. TO 7-3942.

Furniture For Sale 73

GAS RANGE, 1953 O'Keefe & Merritt. Nice CP all-automatic griddle, lift top and that grill broiler. Paid down to $114.28. No down payment if you pay payments of $8.65 per mo. See warehouse, 1323 S. Long Beach Blvd., Compton. 3 blocks south of Olive, daily 9 a. m. to 9 p. m., Sunday 11 a. m. to 5 p. m., or phone NEwmark 2-7408.

O'KEEFE & Merritt range; Philco top freezer refrigerator; Westinghouse automatic washer chrome dinette. 2-bedroom sets; 12-piece living room ensemble. Furniture returned from model home. Complete price, $895, pay $8.85 per week. Your out-of-state credit is OK. Hub, 806 S. Long Beach Blvd., near Olive, Compton.

FREEZER, 1953 Crosley-Bendix 15 cu. ft. Chest that is like new. Has 5-year guarantee yet. Paid down to $278.66 from $455.48. Pay cash or pay payments of $12.46 per mo. See warehouse, 1323 S. Long Beach Blvd., Compton. 3 blocks south of Olive, daily 9 a. m. to 9 p. m., Sunday 11 a. m. to 5 p. m., or phone NEwmark 2-7408.

SAVE $155 equity. Complete 5-room outfit, includes 1954 range, large RC refrigerator, 2 bedroom sets (1 twin), complete 10-piece living room ensemble, extension dinette. This furniture returned from storage. Balance due $495. Pay $22.50 per month. Your out of state credit is O K. Hub, 806 S. Long Beach Blvd., near Olive, Compton.

GAS RANGE, 1953 Wedgewood. Big size CP all automatic, lamp, clock, grill, broiler. Used 1 mo. Paid down to $114.28. No cash if you pay payments of $7.73 per mo. See storage, 1323 S. Long Beach Blvd., Compton, 3 blocks south of Olive, daily 9 a. m. to 9 p. m., Sunday 11 a. m. to 5 p. m., or phone NEwmark 2-7408.

WESTINGHOUSE 1953 refrigerator, new gas range, complete living room ensemble, extension dinette, modern headboard bedroom set, also twin bedroom. This furniture from bankrupt stock. Save $225. Total price $595. Your out of state credit is OK. Hub, 806 S. Long Beach Blvd., near Olive, Compton.

STOVES $20 UP
Used—Guaranteed
BOND STOVE WORKS
OPEN TIL 9 P.M. MON. & FRI.
965 E. 4th St. Ph. 67-5130

AUCTIONS — Save on appliances, rugs, furniture, tools, etc. See our big ad, Class 72, every Sun. REPP & MOTT, INC. 2501 E. Anaheim Ph. 8-6411

HOFFMAN TV, mod. comb. radio & phono; baby crib & mattress; youth bed & matt.; Easy spindrier washer. 12216 Richeon, Dny. TO 2-4659

WALNUT dresser, dbl. bed, mattress & springs, $80. Walnut drum table, $5; 10x11 green rug and pad, $20. 2627 Tyler. TE 5-2120.

VICTORIAN end tables (pair); all wool grey rug and pad, 15x20, $250; all wool hooked rug, 9x12, $50. 1181 Bryant Rd., Park Estates. 9-4375.

LIV. RM. $60. Duncan Phyfe dinette, like new, $45. Ironer, $25. TV, 21 in. con., $125. Gas range, $65. Bdrm. comp., $80. Washer, $40. Etc. Thurman. TO 5-1637.

LITE green living rm. suite, $60; Magic Chef stove $30; Coldspot refrig. $50. All good cond. 2185 Pasadena. Ph. 7-6931.

DUNCAN Phyfe dining rm. set (9-pc.). Beautiful new cond. Very reasonable. 2690 Stanbridge Ave., at Willows.

DINING ROOM TABLE and six chairs, solid maple; platform rocker; large set of dishes, all like new. 2321 East Ocean Blvd.

2-PC. Sectional, do & spring filled. Perf., $110. Platform rocker, $25. Channel back chair, needs cover, cheap at $23. 31-3911.

LEAVING California. Sacrifice 5 rooms of furniture. Blond. Will sell by pc. or complete unit. 5237 Ashworth, Bellflower.

MUST be sold, 5 rooms furniture. $350 takes all or sell separately. Shown 9 to 5 p. m. 5350 Walnut Ave., L. B.

HOLLYWOOD beds with innerspring mattress like new, $25. 31-5592.

4 ROOMS of furniture for sale. Ready to move in. Lost wife. Selling out. 20-7210.

ROSE Bed divan, gd. cond. $20. 9x12 green revers. rug, $15. 40-1575.

MAPLE round drop leaf dining table, 4 chairs. Used 1 mo. 40-6480.

RUG all wool 9x12 Dubonnet moth proofed, $45. Lamp shades, 25c ea. 39-0536. 4109 Sunfield.

NAVY couple transfer. Must sell living, bedroom, kitchen furn. Cheap. 11501 Orange. 35-4695.

MAPLE Dresser, daveno chair, 3-burner gas range, bed complete. 31-1517.

GENUINE leather chair and davenport. Wonderful for a den. 1855 Cedar, Apt. 3.

SACRIFICE $260 sofa for $65. 6-qt. Presto pressure cooker, $10. 923 E. 18th St.

BUNK BEDS, springs & mattress COMPLETE ... $39.95
DIBS MAPLE, 3125 E. Anaheim

REPOSS. matt., $3.95 up; bedroom set, complete, $19.95 up. Cousins Furn., 422 E. Anaheim.

GOOD used lv. rm. sets, $25 88
LEO SHULTZ FURN. CO.
730 American Ph. 7-1295

O'KEEFE & Merritt gas range. Flr. sample $145. Fadco Electric 460 W. Willow. 40-5913.

6 PC. twin bdrm. set, Philippine mahog., no spring or mattr. $50. 2544 Maine.

WHITE Metal stor. cab. $7.95 up. Insurance Furniture Warehouse 4700 L. B. Blvd. Ph. 2-2151

BLOND dinette set (red leather seats), like new. Reas. 24410. 6377 Rose Ave.

MOVING, must sell liv. rm. set, 2 bdrm sets. Mod. Barg. 725 Stanley.

STUDIO couch $45, makes into bed, near new; bedroom set $35. 1705 Rose 7-5024.

MAPLE coffee table, platform rocker, upright Kenmore vacuum with attachments. Ph. 8-7961.

MAPLE living rm. set. Take over paymts. Hollywood bed for sale. Inquire 910 Via Wanda.

WALNUT bed, box spring, mattress & dresser, $50; other misc. items. 911 Loma.

5 ROOMS of furniture. Call after 12 m. Phone 8-9063.

RELAXACIZOR, 11 mo. old, like new. Sun. or eves. 7-7609.

TWIN metal panel beds, complete. 1327 Pacific Ave.

FULL size ivory bed & springs, $10. 1163 E. 1st St.

GOOD clean liv. rm. set. $25 for quick sale. 6094 Lime, N. L. B.

MODERN dinette table & 4 chairs, $20. Phone 9-4997.

BEAUTIFUL dining table, 6 chairs, living rm. table, etc. 7-2554.

MATCHING maple lamp tbls., coffee tbl. 1775 Atlantic. 35-4145.

MAPLE dinette set, ext. table, 4 chairs, beau. cab. 39-3761.

WAL. desk & chair, 7 drawers, well made, mod. lines. 39-3761.

8-PC. DIN. RM. SET
298 La Verne

12x15 NEW Axm., gray, green, $103. Domestic Carpet Co. 1737 Atlantic

DIN., Bedroom, Kitchen furniture. 2276 McNab. 90-7961.

SOLID oak, blond dining rm. set, like new, sac. 3142 Palo Verde Av.

ANTIQUE walnut bed & mirror frame $15. 4455 Blackthorne.

AMERICAN Oriental Rug, 8.3x10.6, Like new. Ph. 7-1716.

CONTOUR CHAIR
Orig. "Marie." Ph. 9-2925

MAHOG. twin beds, Beauty Rest spring & matt. $150. Ph. 5-7140.

BED-DIVAN, good cond. $50. 90-5862

NEVER used 9x12 rug. Dark red background. 2157 Chestnut.

7-PC. dining set. Walnut. Table pads. 3335 McNab Ave.

OWNER selling household furnishings. Ph. L. B. 34-2290.

FURNISH YOUR ENTIRE HOME
$50 DOWN
INCLUDING TV!
or . . . Furnish Any Room
$10 DOWN
Our specialty group outfits. Finest furniture — Lowest prices. Trade-ins accepted—Free delivery. OUT-OF-STATE CREDIT OK
Long Beach Furniture Co.
American at 6th St.
Open Mon. & Fri. 9 to 9
Free Parking Rear

WHERE POOR PEOPLE
Strike It Rich
and Rich people get Richer
Bankrupt, repossessed and slightly used furniture. Reconditioned refrigerators, gas ranges, washing machines and televisions with a guarantee. See our
4-ROOM OUTFIT
$298
Includ. Refrig., Gas Range, TV
SMALL MONTHLY PAYMENTS
OUT-OF-STATE CREDIT OK
6086 Atlantic
NORTH LONG BEACH
Ph. 20-2538. Open Eves. and Sun.

STRIKE IT RICH!
USE YOUR CREDIT
No Interest
or
Carrying Charge
OUT-OF-STATE CREDIT OK.
A & C FURNITURE
6054 ATLANTIC
NORTH LONG BEACH
Ph. 20-2538. Open Eves. and Sun.

9x12 RUGS
Regular $59.95 ......$39.88
Some only $19.50
Some only $14.95
SEE US
For Best Buys
IN USED CARPETS
CONSOLIDATED CARPET CONTRACTORS
1550 Hays Ave. Ph. 70-5870

3-RM. GROUP
$199
ALL NEW—INCLUDES:
Box spring, mattresses, Hollywood frame, Mr. & Mrs. chests, dinette table, 4 chairs, living room furn. with tables & lamps.
$2 WEEK!
Furniture Mart
250 Locust Ph. 61-5152
Open Mon. & Fri. 'til 9

Extra Special

Super Sleepmaster with mattress. Green. Nearly new	$89.50
Duncan Phyfe sofa	$34.95
Walnut 4-pc. bedroom set	$39.95
Used sofas from	$26.95
Coil springs	$2.00
Innerspring mattress	$10.95
Chrome tables	$20.00

SCHULTZ Economy Store
336 Locust

REPOSSESSED
ON SALE at the warehouse store FURNITURE and APPLIANCES. Your entire furniture needs at rock-bottom prices, on easy credit terms. Stoves, refrigerators, bedroom sets, rugs, dining room sets, washer, chests, vanities, pillows, mattress, springs, rockers, radios, heaters and many, many more items at rediculously low prices. Open till 9 p.m. daily. 2794 Long Beach Blvd., just north of Willow.

REFRIGERATOR, 1954 General Electric. Big 12-ft. 2-door, one with Lazy Susan shelves. In storage, paid down on contract from original $549.00. Cash or pay payments of $19.40 per mo. See where stored, 1323 S. Long Beach Blvd., Compton, 3 blocks south of Olive, daily 9 a. m. to 9 p. m., Sunday 11 a. m. to 5 p. m., or phone NEwmark 2-7408.

LIVING rm. suite, 9 mo. old; 2 occasional chairs; Coldspot refrg.; range; grey chrome brkfst. set, gd. cond.; Hollywd. bed (comp.), vanity, chest & stool; children's bunk beds (comp.) with dresser, coffee table; 2 end tables; 2 cor. table; 3 flr. lamps; 3 table lamps; 1 hassock. For quick sale, $295.
Phone 90-8239

GAS RANGE, 1954 Gaffers & Sattler, big CP all automatic one, lamp, clock, vanishing shelf, griddle cover and big grill broiler. Also all-chrome top. Paid down to $199.03. No cash, just pay payments of $8.81 per mo. See storage, 1323 S. Long Beach Blvd., Compton, 3 blocks south of Olive, daily 9 a. m. to 9 p. m., Sunday 11 a. m. to 5 p. m., or phone NEwmark 2-7408.

No Down
3 ROOMS ONLY $499
Includes stove and refrigerator
FASHION FURNITURE
3006 E. Anaheim Open Eves. 39-1222

3 RMS. modern furn. Prefer to sell as group. Ph. 35-1751.

Antiques 74

OLD fashioned oak wall telephone with hand crank. Perfect for den. Ph. TE 4-0048.

ANTIQUE love seat, partly reupholstered, $50. 4360 Gaviota. Ph. 40-2193.

LARGE antique china closet, $200. Phone 90-6004.

Furniture Wanted 75

BETTER PRICES? IMPOSSIBLE
See us first; see our big auction listing ad, Class 72, Sundays.
REPP & MOTT, INC.
2501 E. Anaheim Phone 8-6411

70-3038
SPOT CASH
Furn., appliances, baby furn. We pay your price, no haggling. Eves. and Sun. 39-5709

HIGHEST PRICES PAID
70-4012
For Used Furniture & Appliances
COUSINS FURN. 422 E. Anaheim

We Need Stoves
Table-Top or Apt. Size
Bond Stove Works Ph. 67-5130

WE PAY THE MOST
For Furniture, Appliances, Rugs
A L FURNITURE
2100 E Anaheim Ph 8-0040
Sunday and evenings Ph 8-1621

CALL 34-3811
FOR TOP CASH PRICES
Furn. Appliances, Lenzens. 65-2179

WE WANT FURNITURE of all kinds and will PAY THE MOST to get it. Ph. 5-4735. Dir.

FURN. wanted. Best prices paid. 1468 Cherry Ave. Johnson. 8-0633

Miscellaneous For Sale 72

SAVE MONEY
"Everything for Building"
F. H. A. TERMS
All Building Materials No Money Down — 36 Months to Pay!

VENTED HEATERS

Mission Sun-Air — 11,250 BTU	$40.50
Mission Sun-Air — 22,500 BTU	52.50
Mission Sun-Air — 30,000 BTU	67.50
Thompson-Vented — 14,000 BTU	23.95
Thompson-Vented — 18,000 BTU	33.50

20"x32" "B" Double Sink	25.00
China Toilet "B" — Complete	29.95
Wall Lavatories — Complete	29.50
20-Gal. Rebuilt Water Heaters	22.50
20-Gal. New Water Heaters, 5-yr. guar.	56.95

—— Save $ $ $ Save ——

FENCING REDWOOD
6' High Solid Board
AS LOW AS
99c per Running Foot
(Minimum Mill Chg.)
"The Do-It-Yourself Store"
W. M. DARY CO.
OPEN ALL DAY SATURDAY
3605 E. Anaheim Same Location 20 Years
9-2113 Phones 9-1820

Miscellaneous For Sale 72

HOME OWNERS ATTENTION!
HARDWOOD PLYWOOD
In Large or small quantities.
Also Paint, glass, hardware, etc. Iron Legs.
SPECIAL
Regulation ping pong table top and stand.... $22.45
Open Sun. & week days, 8 to 6
PALMER HARDWOOD CO.
5439 Cherry Ave.
Ph. 2-4345

Furniture for Sale 73

CLOSE-OUT!
NEW FLOOR SAMPLES

$99 Sim. box spg. & mat.	$79
$299 Norge refrig. (8 ft.)	$229
$249 West'n-Holly range	$188
$199 Bedrm. set	$159
$289 Maple din. set	$239
$339 21-in. console TV	$199
$229 Sim. Hide-a-bed	$189
$199 Kroehler divan set	$149
$89 5-pc. chrome set	$59

O. S. Peterson Furniture
5390 LONG BEACH BLVD.
Phone 2-1256
Open Eves 'til 9

Furniture For Sale 73

ANNOUNCING
NEW LOCATION OF
SPELLEN'S
3 ROOMS FURNITURE
$99
Roll-Away complete with Innerspg. Mattress $17.95
Odd Mattresses $12.95
INNERSPRING
Odd Size Rugs, slightly used, as low as $3.95 yd.
2-pc. Living Rm. $29.95 up
Bunk Bed Complete Mattress, Springs $59.50
NO DOWN PAYMENT
We Carry Our Own Contracts
9:30 to 9 Every Day
Sat. to 6; 10:30 - 5 Sun.
5351 Atlantic Ave. Ph. 2-5329

Household Appliances 78

GOOD USED APPLIANCES
25% to 50% Savings
BARKER BROS.
BUDGET STORE
218 Locust Ave. Phone 6-9251

☆ USED STOVES
$10 Up; Guaranteed
423 ALAMITOS PH. 64-6288

REFRIGERATORS rented $5 a mo. GAS RANGES rented $5 a mo.
McCRERY'S
334 Pine Ave. Ph. 6-9227

O'KEEFE & Merritt range, white enamel. Good broiler, griddle & oven control, $15. O'Keefe & Merritt refrig. clean, 6-ft. $35 cash. 4203 Lomina. 5-8117.

WILL sacrifice 15-cu.-ft. 1953 Coolerator chest type deepfreeze. Used 3 mo., $400. See or call at 425 W. Carson, Torrance, after 5 p. m. Ph. FAirfax 8-4618.

BRAND new ABC-o-Matic, complete auto. washer. Save $90 with trade. No dn. pymt. pay $2.75 weekly. Lee's Dept. Store, Lkwd. Center, 5240 N. Pepperwood. ME 3-8324.

AUCTIONS — Save on appliances, rugs, furniture, tools, etc. See our big ad, Class 72, every Sun. REPP & MOTT, INC. 2501 E. Anaheim Ph. 8-6411

GAS Appliance Service, installation, repair, adjusting Servels a specialty. 16 yrs. experience. Carson Exchange, 1415 Santa Fe. 35-5111

GAFFERS & Sattler table-top stove. Xint cond., $50. Westinghouse oven & broiler, $32.50. 219 Quincy, Apt. 2. Ph. 8-5775.

'46 SERVEL refrig., 6-cu.-ft. Good cond. $65. 25011 S. Normandie, Harbor City. DA 6-4667.

UPRIGHT Deep Freeze, 18½ cu. ft. Just paid $634. Sacrifice ½ price or best offer. Ph. 35-3159.

NEW Servel Ice Maker Refrig. Reg. $469.50. $369.50. Terms. 1729 South. 2-9592. Dlr.

7-CU.-FT. electric refrigerator. Gd. cond. First $10 takes. Call 70-0502.

MAYTAG round tub, like new. $69 or $5.67 mo. Edwards Appl., 5201 L. B. Blvd. 20-6424.

'48 9-CU.-FT. Admiral refrig., excellent condition. Will sacrifice, 1st $95 takes. Ph. 9-6124.

WEDGEWOOD stove & 6' Coldspot refrig. Good cond. Reas. 430 E. Esther (nr. 101 & Linden).

REPOSS. Dexter washing machine, like new. A terrific buy. Cleveland Furn., 5444 L. B. Blvd.

REPOSS. Servel refrigerator, 8-ft. Good cond. Hurry, only 1. Cleveland Furn., 5444 L. B. Blvd.

$15. ELECTRIC blanket foot warmer. Was Xmas. present. 2085 Pacific.

8" TABLE saw, tilting arbor, all access. incl., ¾ h.p. mtr. Lake new. $105. Value $155. 5-5376.

5" '51 SERVEL must be sold Sun. before noon. C-38 Surfside, Calif. Ph. L. B. 9-7446 after 9 a. m.

11-CU.-FT. Ben-Hur, A-1 cond. Cost $540. Sell $275. Can arrange terms. Ph. TE 5-2312.

CLOSE-OUT! '53 Philco de luxe 11-cu.-ft. flr. sample. Reg. $389.95, for $270 with trade. Dir. 2-9153.

APT. size Frigidaire & Wedgewood stove, like new. ½ price. 2545 Elm.

9-CU.-FT. Victor deep freeze, like new, $150. 40-2215. 3300 Oregon

WESTERN-Holly range, CP, timer, clock, $100. 2372 Baltic. 65-5515

WESTINGHOUSE LAUNDROMAT 4850 Hazelbrook. Ph. 5-3058

'53 O'KEEFE & MERRITT Stove, Norge refrig. 1511 N. Park.

MAYTAG, wringer type. Round tub. Excellent cond. NE 2-0890.

ELECTRIC range, '48 Kenmore. $60. 455 E. 56th St. Ph. 20-7680

20-FT. Ben Hur freezer, $225. Good cond. 39-0427.

Household Appliances 78

the great new
1954 NORGE
NORGE "LAUNDRY MAIDS"

FOR ★ PERFECT WASHDAYS ★
NORGE TIME-LINE
AUTOMATIC WASHER
Not a Push-Button Automatic, But a
FULLY AUTOMATIC
Washer Model AW410
$199.95
MATCHING NORGE TIME-LINE FULLY AUTOMATIC
GAS DRYER
MODEL AG710
$229.95
NO DOWN PAYMENT
BOTH FOR ONLY $3.97 WK.
AT McCrery's
334 PINE AVENUE
Ph. 6-9227

CLOSING OUT APPLIANCES
Stock at Dealer's Cost
All New 1953 Models

19 CU. FT. VICTOR FREEZER	$299.95
BENDIX DUALMATIC WASHER & DRYER	$318.97
BENDIX DIAL-OMATIC WASHER	$123.49
GE AUTO. WASHER MODEL 650K	$229.65
BENDIX REFRIG. R.D.D. 95	$216.95
BENDIX REFRIGS. R.D.S. 95P	$251.97
BENDIX REFRIG. R.D.D. 8	$201.46
BENDIX DRYER D.C.F.M.	$192.84
BENDIX IRONER 40D13	$202.86

Carlson Upholstery
9638 E. Center Bellflower

RANGE BARGAINS

Roper Tbl. Top	$69.95
Magic Chef Tbl. Top	$59.95
Western Holly Tbl. Top	$89.50
Gaffers & Sattler Tbl. Top	$59.95
Roper Tbl. Top	$79.95

Free Delivery & Installation
No Down Payment

CASH AND CARRY

Slattery (white) Tbl. Top	$24.95
Florence (white) Tbl. Top	$29.95
Prosperity Tbl. Top	$14.95
Holbrook Tbl. Top	$14.95
A. B. (high oven)	$11.95

McCRERY'S
334 Pine 6-9227

WASHER and DRYER REPOSSESSED. Westinghouse twin set, the one that uses half the water complete automatic agitator tumble action, no bolt down. Just plug in dryer and ready to use. Dry the clothes to fold and put away. You take them for balance owed bank, $298.78 or pay the payment $14.88 per mo. No cash needed. Just pay the payment when due. See at warehouse, 5401 Atlantic Ave., NLB, day, eves. 'til 9 or Sunday.

COLDSPOT, 7-ft.	$59.95
Other refrigerators	$29.95 up
Bendix (auto.)	$59.95
Western-Holly range	$29.95

WESTERN AUTO SUPPLY
2801 E. Anaheim

THERMADOR primary oven $112. THERMADOR 4 unit rnge. top $102. Fadco Electric, 460 W. Willow. 40-5913.

GE AUTOMATIC washer, under 5-yr. guar., $125. All white O'Keefe & Merritt range, excellent condition, $60. Ph. 8-4727 or 8-3631.

14 CU. FT. Coolerator freezer. Chest type white enamel. 22 Frozn. Excel. cond. $350. TO. 7-5751. 5912 Blackthorne, Bellf.

8-CU. FT. Servel, like new, still under original warranty, has frozen food compartment, $150. TErminal 5-1969 after 6 p. m.

ABC automatic washer A-1 guar. $139 or $7.60 mo. Our own service dept. Edwards Appl., 5201 L. B. Blvd. 20-6424.

INTERNATIONAL Harvester 15-cu. ft. freezer, sacrifice for ½ cost. ME 3-8204. Mornings & eves.

WESTERN Holly gas range, 30" divided top. Good cond. $50. 3508 Bellflower Blvd.

MAYTAG washer. Good cond. Price very reasonable. Ph. 34-5587.

HOME chest type deep freezer. Good cond. $95. Ph. 20-4497.

WASHER, wringer type with pump. Recondition. $35. TO 7-0789.

ABC WASHER, wringer type $90. 1950 McNab, Los Altos. 9-2657.

6-BURNER, 2 oven Thermador elec. stove. Reas. 4-7712.

KENMORE auto. washer, xint cond. Bargain $75. 457 E. Market.

DEEP freeze. 16 cu. ft. Ben Hur special de luxe. $250. Ph. 39-6285

APT. size Servel, gd. cond.; $65. 21929 Salmon. TE 4-0868.

WEDGEWOOD table top stove. Very clean. $55. 39-0014.

FREEZER, new 9-cu.-ft., sell for ½ today. 90-7457.

REPOSS. 19" upright freezer. $325. No dn. pymts. Dir., 7-2261.

Musical Instruments 79

NEW CABLE NELSON SPINET PIANO
IN MODERN EBONY FINISH
ONLY $495
TERMS TO FIT YOUR BUDGET
Penny-Owsley Music Co.
OF LONG BEACH
4334 Atlantic Ave. 40-7406
Home of the Hammond Organ. Steinway and Everett pianos.
OPEN FRI. EVES. 'TIL 9 P.M.

CLEARANCE
Sale on All Instruments
NEW SPINET PIANO
Flr. sample. Reg. $692. Now $495.
NEW ACCORDION
Regular $575. Now $250.
"Always Better Value at"
RODNEY MUSIC
239 E. 1st Ph. 7-3556

PIANO RENTALS $3.50 mo. up
Large Selection of New and Used Pianos
AT SENSIBLE PRICES
EXPERT PIANO RESTYLING AND REFINISHING
Call for Free Estimates
GLENN'S PIANO SHOP
5155 Long Beach Blvd. 2-5640
Open Mon., Fri. eve. till 9

PIANO BARGAINS
Grands-Spinets-Uprights
Prices are low
Terms are easy
We buy, rent and teach all kinds of musical instruments
MOREY'S MUSIC STORE
342 PINE AVE. PH. 6-2929

BALDWIN
PIANOS — ORGANS
Used Beckwith spinet $275
Rent to buy, $5 mo. up.
RUSSELL PIANO CO.
4431 Atlantic Ph. 20-6443

USED PIANOS
LOW AS $75
L. B. Piano Exchange
2170 Pacific 62-6227
Open Friday eve. till 9

RENT
A new Spinet piano
JUDKINS MUSIC
9876 Garden Grove LEhigh 3-2887
5122 Village Rd. L. B. 5-5311
5729 Atlantic L. B. 2-9031

MAY CO., Lakewood. Spinet piano, returned rental, mahogany, like new. Priced for quick disposal. Ph. ME 3-7373.

ACCORDION, 120 bass, 6 switches, red & white with case. Like new. Used very little. $250. 218 E. Bort St. 20-6549.

ACCORDION, 120-bass, ladies beautiful Italian import, switches. Priv. party. Sacrifice. Ph. 4-3212

TOP CASH — WE NEED PIANOS
Call Me Before You Sell
Dlr., Ph. 20-2892

MANSFIELD upright piano, refinished, restyled, reconditioned. Excellent. 1472 Loma Ave.

BARGAIN—Moving. Must sell immediately Baby Grand piano. 2426 Lewis Ave.

UPRIGHT practice piano. Fine cond., $110. 40-0165 or 4-2295.

STEEL Span. guitar & accordion. Private teacher. 34-3098; 4-3212.

BRADBURY upright grand piano, like new. 2640½ E. 14th. 20-4519.

HAINES BROS. mahog. upright piano, $175. Inquire 8-1901.

HAMMOND organ, spinet, Mahog. Almost new. Save $400. 62-3426.

$250—SMALL upright piano. Excell. cond. Just tuned. 8-8151.

SMALL Spinet piano. Mahogany. Ph. L. B. 5-0121

WINTERS spinet Musette. Reas. Must sell. 9-4397.

ACCORDION, 120 bass. Never used. Reas. Ph. TO 7-0650.

HAMILTON Baby Grand, like new. Make offer. 20-3937.

PRIVATE party wants good used piano for cash. Ph. 4-2579.

Musical Instruments 79

MUST REDUCE
Present Inventory of
Guitars and Clarinets
New and Used
As Much as ½ Off!
Liberal Trade-in Allowance

Reconditioned Pianos

UPRIGHTS
UNION, mah. $145
ERNEST, mah. $175
MERRILL, mah. $175
WEGMAN, mah. $195

STUDIOS
WINTER, mah. $475
GULBRANSEN, oak $565

SPINETS
PINAFORE, mah. $395
GULBRANSEN, mah. $475
WINTER, mah. $475
FISCHER, 40-in., mah. $565

HUMPHREYS MUSIC CO.
NOW IN OUR 35TH YEAR
139 Pine Ave. Phone 6-4296
FREE PARKING
Open Friday Till 9

KIMBALL
ESTEY—JESSE FRENCH
STORY & CLARK
Maple - Modern - Provincial
Every conceivable style & color
WITH SAVINGS UP TO $200

FOLKS

California's foremost piano shops
IN LONG BEACH
4239 Atlantic Ph. 40-1711
IN COMPTON
2117 No. L. B. Blvd. NE 2-0458
Open Mon. & Fri. Till 9

Radio and Television 80

TV SALE

24-IN.
CROSLEY TV
Brand new. Reg. price $[illegible]
$299.95

Sale Limited to Present Stock!
Good used TV sets from $39.50
OUR OWN EZ TERMS

HUMPHREYS MUSIC CO.
NOW IN OUR 35TH YEAR
139 Pine Ave. Phone 6-4296
FREE PARKING
Open Friday Till 9

Free TV Service
Bring Your Set In
Have it repaired while
you wait. Free
[illegible]
SORRY, NO DEALERS
Offer Expires Feb. 15.

TV DRIVE-IN
SERVICE WHILE YOU WAIT
TUBES TESTED FREE
2937 American 4-4351; 40-3141
10 to 10 daily 1 to 7 Sundays

MAHOGANY combination 21" TV, 3-speed record player. Cost $[illegible]. Full doors, 12" speaker. Sell for $269. Like new. $27 down, $12.97 per mo. Fashion Furniture, 2906 E. Anaheim. Open 9 to 9. Phone 36-1222.

[illegible] TV [illegible] N.L.B. [illegible]

RENTAL TV & SOUND SERVICE [illegible] TUBES PARTS [illegible]

TV CALLS $3.00
DAY, NITE & SUNDAY CALLS
ALL WORK GUARANTEED
Jewel TV, 1146 Pine Ph. 66-1261

TV CALLS $2.50
MASTER TV. Ph. 7-8214
NEW AERIALS INST. $12.50
SERVICE [illegible]
New '54 Admiral $150.95. New [illegible] $179.95. Many second trades [illegible] from $19.95. [illegible]

TV'S RENTED - $15 MO.
ALEXANDER ELECTRIC 90-7406

Richarme Rad-TV
1624 E. Anaheim 7-2261

CALL BOB LEE FOR TV
DAY, NITE, SUN. Ph. 6-6385 or 70-1350. Nites 5-0681

R-E-N-T A TV
PH. 6-8218 EVES. 'TIL 9
A. A. Appliance 715 American

TV SERVICE $2.50
NO FIX, NO CHARGE. Ph. 7-0[illegible]
ANTENNA specialists. New installation, $[illegible]. Moving, cleaning, etc. ME 3-7779 or L.B. 5-0119.

17" TABLE model Admiral. Take over payments, $10.77 mo. My equity free. Please call 90-[illegible].

TV SERVICE
N. L. B. $2.50. Elsewhere $[illegible] Nights $[illegible]. Ph. [illegible]

TV service L. B. Tube, parts guar. 90 days. Dir. 2319 E. 7th. 31-6512 or 5-5530 or 90-7811 5:30-9.

TV CALLS, $3.00
SANDERS TV Ph. [illegible]

TV SETS REPAIRED IN YOUR HOME days, evenings and Sundays $1 Ph. 90-[illegible] or 90-7801.

[illegible] TABLE Model for [illegible] [illegible] 10. [illegible] trade on other [illegible] models. [illegible]

TV RENTALS 17" & 21" Best prices. Rent can apply. [illegible] TV [illegible]

16-IN. table model Hallicrafter with inside antenna, good cond. $80. [illegible] Garnet

WE GUAR. to repair TV in your home or absolutely no charge. [illegible] TV 6252 L.B. Blvd. 2-[illegible]

[illegible] DUMONT TV, [illegible] door console. [illegible] cond. Sacrifice, $[illegible]. ME 3-[illegible] after [illegible] p. m.

RCA Mag. Console, [illegible], perf. condition with antenna. $[illegible] [illegible]-2231, 1941 Pacific.

12-[illegible] PHILCO TV console $[illegible] Terms, 30 da. guar. Dir. 67-6270

WANTED—Stable console comb. 3-speed phonograph & radio. 5-6219.

TV RENTALS—7-3413

12" ADMIRAL TV CONSOLE Perf. $50. 5760 E. 23rd. 90-0180

[illegible] SILVERTONE table model TV with table, $125. Ph. 4-2137.

CASH FOR YOUR USED TV SET. Any make. Model. Ph. 20-6441.

Sound Service, Rents 80-A

SOUND SYSTEM for rent. Sales Penkel TV & Sound Service. 2319 E. 7th 31-6512; 90-7811

Radio and TV Repair 81

TV repairs, exp. serv. E. side or Bay area. Call nites 8-9385.

Sewing Machines 82

Clearance Sale
100 used sewing machines. Must be sold this week regardless of cost. Every machine guaranteed. 50 electric singers, as low as $19.95—25 elec. Whites as low as $14.50. White Rotary in cabinet $20. Singer in walnut console $[illegible]. Pfaff with Zig-Zagger $119.50. ALSO assorted vacuum cleaners, famous makes, as low as $4.95 to $20.00.
Visit TO 7-1517
14725 Bellflower Blvd. Bellflower
Next [illegible] Theatre

PFAFFS, NECCHIS, ADLERS, VIGORELLIS and others. Both portable and console Zigzags. Never sold, used as demonstrators at home show. Fully guaranteed. $99.50 & up.
Rentals $3.50 per mo.
"Try Before You Buy"
Pfaffs Sewing Center
738 Pine Ave. 70-6545

NEW & used machines. Whites & other rentals $3.50 mo. Repairs & parts for most machines.
SEWING MACHINE EXCHANGE
945 Pine Ave. Ph. 6-4975

VALENTINE special. Zig-zag, White, Singer sewing machines. Liberal trade in. Parks, 5561 L. B. Blvd. 2-3097.

STAR elec. portable sewing machine, like new, with attach. & buttonhole maker. $35. 4-2156.

SCOTTY'S Sew. Serv. all makes, models, repaired $2.50. 20-7212.

SINGER, power machine. 31-20[illegible]. $125. 90-6376.

SINGER treadle sewing machine. Round bobbin. Sell reas. 90-3452.

Office Supply, Equip. 84

LARGE WALNUT executive desk, leather swivel chair, $100. Phone 6-4997.

TYPEWRITERS rented. 10c per day Hart's, 245 E. Bdwy. Ph. 6-4759.

Office Supply, Equip. 84

Typewriter, port (1953) $65
Typewriter, stand., run gd. $27.50
Kardex (Acme) 1x6, 20 drs. $45
Postcard Print-O-Matic $10
Address. Mach. (Master) $25
Priv. party. 5-6559, Eve. 68-1558

72" CUSTOM built mahogany executive DESK, chairs, files, law books. 639 Marshall Place.

Live Stock 88

SPIRITED, but gentle. 4-yr.-old. Sound chestnut filly. Saddle, bridle, hackamore, martingale included $125. 5712 Westminster Blvd., Westminster (Shell Sta.).

75 HEAD of saddle horses & equipment. Board. Also thoroughbreds. Terms. 11745 E. Florence, Norwalk. TO 4-9178, NE 8-1521.

IMPORTED English saddle. $45. Inc. pad, bridle, spurs, saddle bags. 1705 Rose. 7-6021.

TRAINED saddle horse, paint Gelding does tricks, bridle & saddle. 9110 E. Artesia, Bellflower.

WE BUY and sell new and used saddles. Save at our horse supply store. Spiker Stables LB 5-1905.

5-GAITED sorrel mare. Gentle but spirited. OK for women. $50. 8221 Ibbetson, Bellflower.

FOR SALE—WEANING PIGS 7171 Orangethorpe, Buena Park.

OAT HAY FOR SALE
MEtcalf 3-9440; Eves. ME 5-9412

Pets 91

OPEN SUNDAY
Visit One of the Largest Pet Shops in Southern Calif.
BRING THE FAMILY
NEW DOG Obedience
Training class. TUES. 7 P. M.
Enrollments Now Being Taken
Talking Birds Monkeys
Chipmunks Outdoor Aviaries
KING'S PET SUPPLIES
1165 E. Pac. Cst. Hwy. 7-1229

AKC
TOY MANCHESTER TERRIOR
BOXERS POODLES
COCKER SPANIELS
BABY SPIDER MONKEY. $50
LONG BEACH SEED
2550 American Ph. 4-5710
OPEN SUNDAY 9 TO 4.

TROPICAL FISH
Red Wag, Swords & others, 35c. Good Specials on many varieties. Lots of used equipment & tanks.
PALOS VERDES BIRD FARM
Next to Smith Bros. Fish Shanty
WALTERIA
4131 Pacific Cst. Hwy. FR 5-1111
OPEN SUN. CLOSED MON.

NEW FISH SHIPMENT
10% OFF WITH THIS AD
PUPPIES $4.00
PARAKEETS $1.50
"Where the Unusual is Usual"
OPEN 7 DAYS A WEEK
IRENE'S PET SHOP
703 E. Artesia Ph. 2-5710

OPEN SUNDAY
FINGER TAMED COCKATEELS
BUDGIES BREEDER Supplies
[illegible] Aviary Spray
[illegible]
S. & H. GREEN STAMPS
ANNE'S PET PANTRY
1110 [illegible] Ph. 7-7017

[illegible] home in country. Beautiful German shepherd pup. Black & [illegible] AKC reg. [illegible] loves children. Will take [illegible]

BEAUTIFUL samoyed dogs. AKC registered show stock. Excellent pets. Have 2, 7 months old. Reasonable. Come & see these! Mid-[illegible] 3-0875.

FREE to good home, 2 cats, very affectionate. Good around children. Genevieve, spayed female; Tom, male. 330 Western.

PARAKEETS, breeding stock $5 pr. Albino & Lapino hens, $10 each. Other rares. Reasonable. 10523 Lakewood Blvd.

3 U'S famous stud service, Pekingese, Persian cats; Palomino mares. Coons. 7121 Ball, Anaheim.

FRENCH poodle puppies, Toy. AKC Champion stock. Ph. [illegible]

POODLE, black standard, [illegible] St. Bernard, [illegible] AKC. 4-6492.

BOXER pup, 10 mos. male. Excellent breeding. See him Sunday at [illegible] Linden, 5-6.

BLOND male cocker spaniel pure breed. Papers $15. TO 6-2557. 5512 Hershey.

18 COCKER PUPS, 6652 Smeltzer Ave. & Springdale. 2 mi. W. Bwy. in Huntington Beach. LEx 6-4260

PARAKEET nests .... $6.50 doz.
PARAKEETS (Guaran. to talk)
Jack Young's Pet Shop 2-9311

PUPPIES, $5 up
PATIO PET SHOP
5050 Atlantic Ph. 2-1056

PARAKEETS, breeders, [illegible], babies. Excel. stock. [illegible]

HUSKY pups, [illegible] Siberian, 6 wks. old. 9313 E. Rose, Bell. TO [illegible]

PARAKEETS, hardy, young, choice of colors. 15109 S. Gard Ave., Norwalk. TOrrey 3-7006.

6 PUPS, [illegible] 16116 [illegible], Bellflower.

ENG. BULL, [illegible] mos. AKC. Brindle. [illegible] offer. [illegible] Lakewood.

GERMAN ROLLER CANARIES Guar. singers & hens. Pedigree papers free. Ph. 5-6581.

DOGS FOR ADOPTION
Doberman, Toy Collie & Others
Ph. 5-6115 or 8-5715.

DACHSHUND stud service. AKC. 2850 Gale. Ph. 40-1602.

CANARY, orange, singer, cage and stand. $20. 4239 Cedar.

CHIHUAHUA — Male, AKC reg. Also male pup. Ph. 20-5078.

BLONDE Toy Shepherd, male, 6 mo. Ph. 34-1950.

PARAKEETS, rare & normals. 2150 Poppy St. (Between South, Artesia)

DACHSHUND—4 mo. female AKC. Bargain. 5116 Keynote, Lakewood.

SMALL Red Dachshund, female, AKC, reas. 6221 Marietta, Los Altos

IRISH setter AKC champion stock, obedience trained. 5-5119.

FREE — CUTE KITTEN
Ph. 9-5619

BEAGLE pup, AKC. 11015 Dumont, Norwalk. TOrrey 3-4860.

DACHSHUND PUP, AKC.
Phone TO 3-3742

AKC Chihuahua. Stud service. $15. Truman Boyd Manor.

CANARY singers & hens. Reasonable. TE 4-1572.

AKC reg. Shetland sheep dog (miniature collies). 2-6516.

COCKER Spaniel pups, Blond, AKC reg. $25. PA 6-6883.

CHIHUAHUAS, Reg. 5 mos. male, Tan & white. Reas. 7-6630.

CHIHUAHUA terrier puppies. MEtcalf 3-2152.

GERMAN SHEPHERD PUPPIES AKC. Reas. Ph. 39-6613

SMALL type cocker puppies, reg. Call 68-0584 or 7-5649.

BEAUTIFUL AKC jet-black cocker puppies. 8 82 Cathrine Ave., G.G.

AKC PEKE — 9 WKS. OLD WITH PAPERS. ME 3-5692

Poultry, Rabbits 92

POULTRY WANTED
Also turkeys, ducks, geese, rabbits; will buy or will custom dress for you. TO 5-2287.

RABBIT hutches & equipment. 11416 So. Belshire Ave., Hawaiian Gardens. Ph. 5-3613.

4 DOES, 1 buck, 12 young, two hutches, very reas. Ph. 2-5521.

RABBITS with young & equipmt. 14062 S. Flower St., Garden Gr.

Chinchillas 93

RIBBON WINNERS
BEAUTIFUL NCBA reg. pedigreed pairs, young mated pairs.
METZGER'S & SMITH
CHINCHILLA RANCH
3306 E. 47TH ST.

100 LBS. Chapman chinchilla Pellets $15
GARDENA VALLEY MILLING
16552 S. Normandie
GARDENA, CALIF.

MUST SELL my quality herd, 15 pr., all under 3 yrs., all adult angles, babies & equipment free. 700 Sunrise Blvd. L. B. 4-1717

FORCED to sell by April 1st. 8 pr. plus 5 males. Ames graded $6[illegible] to $7[illegible], best offer takes. 269 Covina. Ph. 5-5410.

AAA—AAA— Reasonable—Also 9 complete cages on wheels, Almost new. TErminal 5-2345.

N. C. B. A. graded, proven, carrying, and young pairs, extras. Cash or Terms 6829 Orange

PROVEN & unproven pairs. $125 & up including cage. 40-5538.

QUALITY chinchillas, trade for car or trailer. TE 3-1413.

CHINCHILLAS, for pickup or car. Ph. TE 4-6565 eves. after 7.

MOVING east, 3 pedigreed pair, carrying. Priced to sell. 90-6027.

Misc. for Rent 96

Trailer Pk., Auto Cts., Gar., etc.

GARAGE—LARGE, dry for storage only. $6 mo.
745 RAYMOND Ph. 9-9955

GARAGES — Parking or storage. 532 W. 17th St.

LARGE GARAGE .... $7.50 MO.
2151 Locust Ph. 70-7182

GARAGE — 1152½ E. Broadway. Ph. mornings. Jackson, 7-2437.

EXTRA large garage, vicinity Anaheim & Orange. 1053 Mahanna.

GARAGE FOR RENT
2166 Hart. Ph. 66-8536

Hotels & Motels 97

BEDTIME Motel, 1515 Santa Fe Ave. Ph. 7-1015. Every room with private bath. $10 week.

Hotels & Motels 97

HOTEL KNOLL, 250 PACIFIC Close in, clean, cozy; single and double rooms, homey atmosphere. Rates by day, week or month.

2721 E. Broadway, Motel. Complete bungalow for whole family. Also single & double rms. Reas. rates. Ph. 90-9372.

HOTEL GRANT, $7 & $8 wk. Hot and cold water; maid service. 117 W. Third St. Ph. 6-0790.

$1.25 UP daily. Reasonable weekly rates. Rooms and housekeeping rooms. Alpha Hotel, 234 Pacific.

SEAVIEW HOTEL—Daily, weekly rates. All rms. with bath. Cater to salesmen. 541 W. Seaside.

WARM rooms. Reas. rates. Park Hotel, 3712 E. Anaheim. 90-9165.

Rooms For Rent 98

DESIRABLE rm., twin beds, adjoin bath, gar. Privileges, near Douglas, 1 or 2. $35 mo. 3402 Palo Verde (4 blk. N. of Spring).

LARGE sleeping rm. next to bath. Close to bus, TV. $20 mo. 706 Orizaba. 9-1264.

NLB Sleeping rm. in priv. home. Employed man. Parking. $30 mo. 432 E. 63rd. phone 2-1314.

WRIGLEY—Lovely rm., employed person. On bus line. 2220 Magnolia Ph. 4-1367

NICE HOME, quiet, close in. Private bath. Lge. sunny rm. Employed. 1110 Elm Ave.

ROOM with kitchen priv. & garage. Near May Co. & Douglas. Lady or couple. ME 3-8225.

$10 WK. Nice clean sunny room. Priv. bath, utilities, everything. 21 South Daisy.

BELMONT Shore furn. room, nr. bay and bus. $25 mo. Private entrance. 161 Claremont. 8-1129.

MODERN room, private bath & entrance, coin washer & dryer, panelray. 259 Redondo. Apt. 3.

BELMONT HGTS. $7. Outside rm., priv. bath. Working man. No drinking. 8-1556.

ROOM—Ocean view, private bath, on bus line. Reasonable. 90-7180. 711 Ocean, Seal Beach.

PLEASANT front room. Home priv. to Christian employed couple or lady. TO 7-1471.

BLOCK TO BEACH, BEAUTIFUL sunny apt. Util. pd. $15 month. 10 min. Douglas. 3676 E. 1st St.

$9 — EASTSIDE. Bright attractive room. Heat. Home priv. TV. Employed lady. 7-6182.

PRIVATE home & ent., next to bath. Wall furnace, employed man. Ph. 90-2078.

905 E. 1st St. Maid service. Kitchen privileges. $8 week.

COMFORTABLE rm., own entrance. Empl. Gentleman. 1075 Cherry.

BEL. SHORE. Nicely furn. bdrm. Gent. pref. Reas. 90-2254.

GENT, front, private ent. Home privileges. 715 W. 21st. 70-6024.

SINGLE rm. $8 wk. Reas. shower, private ent. 138 Roswell. 8-8986.

ROOM for rent with kitchen priv. Wrigley dist. Lady. 4-8078.

PRIVATE entrance, bkpd., refrig., shower, phone. $6.50. 1203 Linden

NICE ROOM, priv. ent. Single or double. 1020 Appleton. 35-0271.

PRIV. entrance, cple. pref. Kitchen priv. Near May Co. Ph. 5-3215.

ROOM—Kitchen privileges, couple or pensioner. 67-4149.

2 SEPARATE rooms. Housekeeping privileges. Fire, barn. 5809 Lewis.

GENTLEMAN — Nice clean room, outside ent., bath. $22.50. 8-5052.

$6 WK. New home. Near transp. 5735 E. Spring St.

LOVELY front room, shower, gas. Empl. man, $6.50. Ph. 4-2301.

IN CHRISTIAN home. Kitchen priv. Lady. 7-2552. 933 Hoffman.

NICE rm. Priv. bath & entrance. $25 mo. Ph. 8-0791. 287 Obispo.

NICE room, Empl. lady. Kit. priv. TV. 2110 E. 7th. 31-2651

EMPLOYED man, nice room, near bath, breakfast. 68-8411.

NICE room for man. Lakewood area. ½ blk. to bus. MEt. 3-6557

LARGE, kitchen priv. Woman only. 1092 E. 17th. Ph. 7-8265.

LOVELY front room, shower, gar. Empl. man. Reas. Ph. 4-2301.

WRIGLEY—Large sunny room in priv. home. 2012 Chestnut. 70-3758

ROOM, kitchen priv. Employed middle-aged lady. Ph. 67-6261.

CLEAN rm. Prv. entr. & bath. Free prkng. $12 wk. 1777 Cherry.

$30 MAN. Tile bath. Util. pd. Dntn. 26 Mermaid. 70-7284.

FRONT rm. Employed. No drinkers. 1655 Poinsettia, N.L.B. 2-5844.

BELMONT Hts. dbl. Home privileges. See to appreciate. 31-2595.

MEN — Perm. or trans. Rm. service. TV. Parking. 834 Pine.

NICE rm. private entr. Next to bath. 1503 Locust.

$7 WK. Kitchen priv. No drinkers. 1130 E. Hill. 7-6905

NICE room nr. Douglas. Sgl. man. 4302 N. Petaluma.

ROOM, private bath, entrance, garage. Man only. 30 E. Everett.

LGE. room. 1 blk. to Douglas bus & ocean. Ph. 68-6207.

Room and Board 100

HOTEL HUNTINGTON
1290 E. OCEAN BLVD., L. B.
¾ of a block long. Board and room with private bath. $21.70 per wk. each person. Beautiful rooms for 2 girls, man and wife or 2 men. Most rooms have twin beds, a few single rooms. All rooms have private baths, writing desks and telephone. Regular hotel service. There is no mistake in this ad. We mean board and room with private baths $21.70.

"AWAY from home make this your home." Meals, 7 days. Furn. Shower. $17.50 week. Mo. rates. TV. 41 Kennebec. 90-9448

NICELY furn. room, twin beds, home cooking, lunches packed TV. 535 E. 21 St. 69-3294.

MAN to share double room, twin beds, 2 meals, lunch packed. 6 days. Pvt. liv. rm. & TV. 6-2775.

MEN—Best beds & food. Nr. town & beach. Bus at door. TV.
750 ATLANTIC

IN lovely priv. home to empl. lady. C.S. prefer. Close 20th & Atlantic 20-5718

EMPL. mother & baby girl 1-yr. WISHES to board & care for child, after 5:30 pm. 50-7608.

ROOM & board, man & wife or 2 lady pensioners, priv. home. Reas. Close in. Ph. 90-8153.

BOARD & room for parent & child. Prefer girl 3 to 4. Near beach. Ph. 31-1105.

EMPLOYED mother, boy 1 yr. desires room & care. No meals for mother. Ph. TO 7-1105.

LARSON'S — Room, board, men, twin beds, nr. transportation and ocean. 321 Wisconsin. 31-1150.

1011 ELM. 1 or 2 young men. Lunches packed. $20.

IN private home. $15-$25 pr. wk. Ph. 31-6384.

ROOM and board for employed MOTHER & CHILD. Ph. 39-1997.

MEN—Day workers. Twin beds. Lunches packed. TV. 438 Bonito.

ROOM and board in private home for elderly couple. Ph. 34-6357.

Care of Children 101

FULL-TIME care boys, 5-7 yrs. N.L.B. Lic. Nr. school. 2-5845.

WILL care for small child in my own home. Ph. 39-5198.

DAY care, 2 children over 2 yrs. Licensed NLB home. Ph. 20-2542

LKWD. Infants to 4 yrs. Hour, day & swing. Fenced yd. Lic. 39-5496

LAKEWD., ages to 4. Day or swing. Fenced yd. Lic. Ph. 39-1072.

INFANT care in my licensed home. PHONE 5-5568

BO-PEEP NURSERY
6843 ATLANTIC ME 3-8215

WILL take care of children in my home. 3417 N. Karen. 39-9462.

FULL time care, infant. Private licensed home. Ph. 90-3050.

VACANCY for mentally deficient children. TOrrey 5-3940.

WELL-regulated nursery has opening. 8-0992 or 8-5275.

Rentals—To Share 102

HOSPITABLE home, share with someone who could have same alone all day. NEwmark 8-6200. Expenses reasonable.

LADY alone will share nice home with some. 21-in. TV, garage, extra large G. E. refrig. 2811 E. 15th. 35-8786.

BUSINESS woman—Share my 2-bdrm. home with bus. woman, age 35-50. Ref. exch. Bellflower & Lakewood district. TO 7-3744.

WILL share home with woman. 25 to 35 years old. Professional pref. Eves. phone 39-7981

LADY will share 2-br. cozy house with same, between 25 to 35. Close in. 64-1493.

WOULD like to share home with empl. woman; prefer day worker. N.L.B. 39-3102.

WILL SHARE lovely apt. Board optional. Dn. town. Empl. Christian lady. 744 Locust. Apt. 11.

WANT single girl, 21 to 28, to share lovely Belmont Shore apt. 34-3059 or 39-7590.

YOUNG sgle. girl desires same to share her Belmt. Shore garage-apt. Ph. 90-8564.

ELDERLY lady wants pensioner share home. 2060 Pasadena Ave.

WILL share my home with 1 adult. 823 E. 19th St.

WILL share 5-room modern home, reas. Ph. 4-7542.

WILL share my home with lady. Ph. 5-2850.

LADY will share her home with employed lady. 4917 E. Bdwy. 8-5579

Duplexes and Flats 103

(FURNISHED)

1-BR. & den duplex completely furn. for rent from March 1 to July 1. vic. Anaheim & Junipero. 5-0255 Sun. p. m. 1 to 5:30.

2-BEDRM. duplex. Nicely furn. Thermo heat. Gar. Yd. care. Water pd. Adults. No pets. $90. 2532 Termino Ave. Ph. 8-9563.

NICELY furnished 1-bedroom duplex; floor furnace, garage, laundry, yard care. Adults only, no pets. 1728 Gardenia.

LOWER front. Finely furn. Cheerful surroundings. 2 or 3 adults. $105 with lease. 7-6642; 6-6463.

HAWAIIAN GARDENS. 3 rooms and bath. Children O. K. 22217 S. Arline St. Ph. TOrrey 5-4503.

$70—N.L.B. Clean 1-bdrm. Thermo. furnace, Gar. Adults, no pets. 43-D W. 52nd 4-1213

NEW de luxe 2-br. apt. Close to Bixby Pk. & ocean. Disp., washer, dryer. Adults. 252 Hermosa.

$85 MO. Automatic washer. Huge new refrig. Good furniture. Take infant. Ph. 8-5181.

3 RMS. & bath. Children OK. $60 mo. 22215 S. Arline, Hawaiian Gardens. TO 5-4503.

1-BR. UPPER. Washer. Util. pd. Employed adults. $62 mo. 1823 Gardenia Ave. Ph. 10-5011

1-BR. duplex, upper. 2-br. lower duplex and garage. Adults, no pets. 314 Molino.

LARGE UPPER 2 bdrms. Nicely furn. Garage. Nr. 4th & Ximeno. Adults. Teen-age girl ok. 70-7725.

4 RMS. Upper, close in. Adults. $60. 617 Cerritos. 7-6613.

2-BR. duplex. Short term rental preferred. Ph. 34-1271.

5 RMS. $65, clean. 6620 Schilling Ave. (East of Cherry), N. L. B.

1-BEDROOM UPPER $55 ADULTS
920 CRYSTAL COURT. 8-2164

$75—1-BDRM. lower, nicely furn. Adults. Nr. bus. 3724 Coronado.

1-BEDROOM duplex, nicely furn. Garage, wash rm. 455 Dawson.

$100, CHOICE 2-bedroom upper. Adult family. 1330 E. 3rd St.

FRONT duplex, 5 rms. (2-br.) 4211 E. 3rd.

2-BEDROOM Assume paymts. on furn. Children OK. 90-5901. Dir.

2-BDRM., newly decor. Take children. 1063 Lewis Ave.

$77—NR. American—1-bdrm., $65. Ph. 70-3654.

UPPER 1-br. duplex. Adults. No drinkers. $60. 1117 Atlantic.

Duplexes and Flats 104

(UNFURNISHED)

$100 MO. comp. redec. Liv. rm. 18x20; din. rm. 12x12; 2 bdrms. each 12x14; kit. 10x12 (new tile) brkst. rm. 8x8. Compartment bath. Garbage disposal, dishmaster, service porch. Furnace. 2544 Cedar, 40-7868.

LOWER single, nr. ocean $57.50
Upper flat, close in $65
Downtown flat $75
All nicely furn.
SULLIVAN'S RENTALS
800 E. 4th Ph. 61-5218

BELMONT SHORE 1-br. $60. Inc. Gar. Lge. Near Ocean.

REX L. HODGES CO.
405 E. 1st Ph. 7-1251
City Wide Property Mgmt.

NEED strong woman, under 45, to help care for and love our four healthy, beautiful children. Catholic home. Priv. room and bath. Salary open. Ph. 8-5252.

OCEAN BLVD.
New large 1 or 2-bedroom, plenty closets, garage.
3617 E. Ocean Ave

$55—ATTRAC. lg. 1-b.r. duplex, redec., fireplace, garage avail. Adults. 1149 Florida. Sat., Sun., or eves.

$85—BRAND-new 2-br. duplex & garage. Corner 29th & Webster. Owner, 1325 W. Willow, 4-3023; eve. 40-8651.

NEW 2-bdrm. duplex. Range, refrig., disposal. Fenced yard. 1009 Brazil, Compton. NE 1-1151 or L. B. 20-7659.

$85—LGE. dble. This is a very nice apt. for nice people. Just off Amer. Ave. on 25th St. Adults. No pets. Ph. 71-8130.

BELMONT HEIGHTS—Unfurn. flat, 1 bedrm. Extra nice. Spacious. Tile. Venetians, gar. $75. Couple, no pets. 271 Belmont Ave.

2-BR. unfur. duplex, disposal, automatic washer, water pd. Adults. No pets. $75. 5505 Orange. 34-2074.

$45—DOUBLE newly decor.; yard & garage. 1131 Alhambra Court (2 back N. of Anaheim on Alamitos). Adults. No pets. Ph. 61-7476

$60—REFRIG. & stove. Spacious 1-br. Lower. 2 or 3 adults.
DEGLEY, 900 American 6-9751

5469 ABBEYFIELD
$67.50, 1-bdrm. triplex. 90-0683

$60, LOWER duplex, nearly new. Large bedrm., dinette, no garage. Adults. 821 E. 8th St. 65-7576.

MODERN spacious 2-bdrm. upper duplex. Furnace, stall shower, gar. $80. 751 Cerritos.

OCEAN AVE.—E. of Bixby Park. $75. Upper. 2 small bdrms. Real firepl., gar., ref. Adults. 8-8559

LARGE upper 8 rms. Bath and ½. Sundeck & garage. $125. 2918 E. 1st St. Ph. 4-6989; eves. 90-8891.

1935 CHESTNUT, new 1-bdrm., gar. Venetians, quiet nbhr., storage. No pets. Perm. cple. 7-2688

1-BEDROOM duplex and garage. $55 mo. N. L. B. 815 E. South St. Ph 2-6393.

LOVELY studio duplex, 3 br. or 2 and den, 1½ baths. Also dining room. Adults. 90-1761.

2-BDRM. 1 block from shopping center & L. B. Blvd. $75. Garage. 117 W. Plymouth, N. L. B.

2-BDRM. upper duplex, east side, near town and beach. Children OK. $39.50 per mo. 930 Appleton

$50, CLOSE IN lower. Double. Clean. Refrig. Min. utilities. Adults. 1140 E. 5th St.

N.L.B. 2-bdr. duplex, 4 Ad. or 2 ad., 2 children. 258 E. Mt. View. Ph. 4-3600.

NEW front 1-br. apt., garage, close to everything, adults, no pets. 5911B Cerritos.

LOWER 1-bdrm., new, very lge. & modern, yard. Will furnish kitchen. 1726 Gundry.

$100—2-BR., din. rm., lrg. livg. rm., 1½ baths, disp., redecor. Adults. 3506 Cerritos.

PARK ESTATES nr. State College, yet has 2-bdrm. duplex, gar., fenced yd. Adults. 6-2749.

$47.50—1-BEDROOM lower, large living rm., adults; no pets. 3252 E. 15th. 8-9121; 90-6125.

5-ROOM front duplex. Fenced rear yd., water pd., garage. Children welcome. $75. Ph. 9-7322.

2-BR. lower, nr. town & beach. East side. Children OK $65. 639 Appleton.

$100—BELMONT SHORE. Lower 2-br. duplex, fireplace, disposal, garage. 225½ Covina. 90-1046.

LARGE attrac. 2-bedroom upper. Child OK. Reas. 5735 Campo Wk.

$75—EXCEPTIONALLY lg. lower. Adults only. 1665 Cedar Ave.

NEW upper 2-br. Furnace, garage, washer. Inf. OK. 8-5431.

1 & 2-BDRM. Very nice.
ADEMA, 5910 Atlantic.

LOWER Apt. 2 bedrms. No pets. Adults pref. Ph. 8-2958.

2-BDRM. attrac. lower, gar. adults. Infnt. No pets. 5218 Locust, NLB

FRONT 1-bedroom duplex, adults. 1874 Junipero Ave.

$70—2-BR., tile furnace, children. 2213 Grand. Owner. 9-9585.

DELUXE, new 1-br., disposal, garage. Adults. 625 E. 53rd St.

NICE 2-bdrm. duplex, fenced yd., garage. 2581 Clark. 90-0010.

NR. POLY desirable 2-br. upper. $50. Pkg. eng. rear. 1061 E. 17th

2-BEDRM., near Compton College. $75. Ph. NE. 1-7531.

N. L. B. CLEAN 1-Br. Vic. Artesia & L. B. Blvd. 233 Market.

LRG. up. duplex. Adults, no pets. Near bus. 2252 Locust.

N. L. B. duplex. 1 bdrm. panel ray, water paid. $60. 2-5009.

$75—2-BR. duplex Disposal, garage. Adults. 1540½ Gaviota.

SEAL BEACH—1-bdrm. flat, upper $60, baby o.k. Phone 90-2510.

BEL. SHORE 2-br. dn. $85. Shown 1-5 p. m. 155 Covina. 8-6815.

LOVELY 5 rooms. Clean. Furnace. Gar. Adults. 2352 Chestnut Ave.

Furnished Apartments 106

2052 GAVIOTA. NICELY FURN. SGLE. ADULTS. GARAGE. ALL UTILITIES. $10 WEEK.

CLEAN 1-bedroom upper apt. Table top stove, refrigeration. 2 adults. No pets. 918½ Gaviota, rear.

EXTRA lge. attractive single. 1st fl. Disposal, Venetians, wall-to-wall carpet. Owner. 1019 E. Ocean

BACHELOR apt., patio, stall shower, ½ blk. to ocean. $42.50. 142 13th St., Seal Beach. 9-4212

NAPLES — 1-brm. cor. sunny apt. Adults, no pets. EDGEWATER APTS 5920 E. 2nd. 8-6070.

NEW 1-bedroom. Disposal. Adults. 396 Carroll Park East. Phone 65-0433; eves. 4-7105.

AVAIL. Feb 7, extra lg. sgle. 320½ Mira Mar, Bel. Hts. Ph. 8-9553. $67.50. Adults

$65 LOVELY corner dble. all over carpeted, utilities included, close in. 41 Alamitos, Apt. 102.

$30 TO $50 MO. — Complete housekeeping units, maid service, ph., sundeck. Women only. Ph. 8-8181.

$14 WEEK, OCEAN BLVD. APT. Tile bath, refrig. Util. Child OK. THE PLAZA 625 W. Ocean

NICE CLEAN SINGE. util. pd. Close to beach, downtown. Adults. $15 wk. 40 Magnolia.

Furnished Apartments 106

Sgls. $40 up; Dbls. $55 up
FURN. AND UNFURN.
HOUSES-FLATS-DUPLEXES
Fee only if placed.
No advance deposit required.
Janes Rentals
758 AMERICAN 6-1979
OPEN DAILY 9-9
ROLAND R. JANES
LICENSED R. E. BROKER

$49 & Up Garden Type
FURN. APARTMENTS
IDEAL FAMILY COMMUNITY. CONTAINS SCHOOLS, PARKS, PLAYGROUNDS & A COMPLETE SHOPPING CENTER.
For immediate service, call TERMINAL 4-7278. Avalon Village Co., 462 E. 231st, WILMINGTON

WHY NOT
ENJOY quiet living at BEAUTIFUL GAYTONIA in BELMONT HEIGHTS. Class A-1 bldg. Excel. new. Walking distance to good shopping center & beach. Subterranean gar. $95 up. Adults. No pets. Ph. 31-1600.

$22.50 WEEKLY
Modern kitchen apts. overlooking ocean. Refrigeration, tile kitchen and shower. Daily maid service. 1716 East Ocean Blvd

ON THE OCEAN
Combination single apt. Separate kitchen, bathroom. Child welcome. $60 yearly, $65 monthly. Belmont Pier Apts. 20 39th Pl.

New Soundproof Bldg.
Carpeted w-to-w. Lower 1-bdrm., twin beds, tile kitchen and bath, with stall. Beautifully furn., disposal. Adults. 1347 E. 3rd.

$60—SINGLE, also dbls., $75. Util. pd. Rfrg., autom. washer. 35 Crescent (3 blks. W. Pine, 1 blk. S. Bdwy.), few min. to Terminal Island. Ph. 35-1714.

NICELY FURNISHED
Extra large single. $50. Adults. no drinkers. 1772 Gaviota.

DOWNTOWN single. Completely redec. Linens, utils. furn. Prefer retired or working person. $57.50. 454 LOCUST at 5th St.

NICE clean single. All util. pd. Large G. E. refrig. like new, rug, washer, phone, adults. $47.50. 1410 Olive

BEAUTIFUL large extra nice single, like new, TV outlets, disposal, parking. 2129 Pacific, Apt. C. See 9:30 to 4:30.

$70—NICELY furn. lge. 1-bedrm. flat. Roll-away bed, automatic washer, furnace heat. ½ block from Atlantic. 646 E. 15th. 8-0737

NICELY furn., large 4-room apt. on 3 bus lines for 2 adults, $85. Call between 2 and 5 p.m. 310 Ximeno.

WRIGLEY. Very large modern 1-bedrm. upper. Nr. shopping center. Garage. Adults. 2065 Pine. 7-1270

LARGE dble. nicely furnished, garage, Wrigley. $50. Center of business on Pacific Ave. Ph. 6-1735 OR 4-7511

BEL. apt. on ocean bluff. Lovely view, steam heat. Adults. 11 9th Place.

$90—UPPER extra lge. apt. Twin beds. Util. pd. Lge. garage. Quiet empl. cple. 1549 Henderson

$40 FURNISHED SINGLE
Util. pd. 1165 Elm. 35-5109

$10.50 WK. NICE apt. Refrig. & utilities paid. Adults only. 127 E. Spring. 40-9004.

SGLE. PARTLY FURN.
546 PINE. OVER ALPERT'S.
AFTERNOONS. 30 APTS.

$50—2181 MYRTLE. Lge. attractive single. No bedroom. Adults. 2226 Lime. 4-6688.

SNGL. garage apt. Cal. Hts. $45. Util. paid. Near bus & markets. Adults. 2547 Cerritos. 4-2831.

BELMONT HTS. — Newly redec. dble. Adults, no pets or drinkers. $60. PHONE 8-7322.

BEL. SH. nice 2-bedrm., furnace, disposal, util. pd. $125 mo. 136 Covina Ph. 90-1491

NEWLY redec. 1 bdrm. Upper, corner apt. Adults, no pets. 6500 Paramount Blvd., L.B.

NICELY furn. modern lower dble. Twin, Util. 2 Adults. Very good bus service. 1321 Peterson.

NICE, large double apt. & garage. Close-in. Washing fac. Adults, no pets. 1055 E. Ocean Blvd.

DBLE. apt. Nicely furn. Sunset Beach. $65 mo. TOrrey 5-1124 or TOrrey 5-2153.

CHOICE 1-bdrm. apt., nicely furn. Priv ent., quiet, garage, 2 adults. $78.50. 1430 Elm. 7-5717.

$70, Belmt. Hts. spac. beautifully furn. dble. Private, quiet, adults. 4725 E. Broadway. Ph. 9-1217.

BIXBY KNOLLS area—Adults only. Large, modern 1-br. apt., nr. new furniture. $78 mo. 40-8642.

TWO 3-br. apts. & single. Couples only. No pets. 21 E. 68th Way. N. L. B. NE 1-0510.

MODERN 1-bedrm. furnished apt. Bixby Knolls, nr. shopping and transp. Child o.k. Call 39-6532.

$65—2-bedrm. apt. furn. Incl. heat, adults. 630 Elm, Apt. 5 after 9:30 a. m.

NICE lge. dbl. apt. well furn., for rent or lease. No pets. 455 E. Ocean. Apt. 411. Owner will show.

$55—NEW decorated single, fenced yard. For working parent and child. Phone 35-1118.

DOWNTOWN front apt. Bedr. Middle aged or elderly. Nice. 241 Locust.

$35—DOUBLE. Clean, sunny. Child OK. 1775 Rose. 70-7281.

2 BEDRMS. Spacious, modern new type bldg. 3239 E. 3rd St.

BELMONT. Nice 1-br. upper. Adults. Garage. 271 Corona.

NICELY furn., nr. transp. Adults, no pets. 430-D E. 17th St.

LARGE dbl. Nicely furn. $85. Ph. 6-1086 or 70-4988.

TRULY CLEAN! Mod. Sgle. Apt. Close in, nr. beach. 922 E. 2nd.

EXTRA large, clean sgle., Frigidaire, Idry., Adults. $62.50. 6-9719.

KITCHEN apts. $17.50 wk. up. Util. pd. Monterey Motel. 1777 Cherry.

ARE YOU MOVING SOON?
HAWLEY TRANSFER 35-2144

BAY FRONT 1-bdrm. apt. $75. Util. pd. Take baby. 40-1698.

LARGEST 2-br. apt. in town, front, close-in. $20 Hoffman, Apt. C.

APTS. AND ROOMS
2043 E. Broadway

SINGLE—Nicely furn. utils. pd. Adults, $55. 137 Bonito, Apt. 17.

$55—CHEERFUL single modern Youngstown kitchen. 1456 Elm.

SGLS. Util pd. Adults only. No pets. Apply 1233 Daisy, Apt. 5.

CLOSE in lge. clean sgle. Adults. $65. Util. pd. 1066 E. Broadway.

CLOSE in 1-bedrm. Adults only. No pets. $65. 7-2733.

CHOICE SGLE. ADULTS ONLY
1734 E. THIRD

$65—QUIET 2-Br., reliable couple. 1818 E. 3rd.

2 APTS., 1 dble. $75, 1 single, $65. Children welcome. 9-2354.

ATTRACTIVE single overlooking ocean. Close in. $50. Ph. 65-1289

NOIL de luxe sgle. Util. pd. Adults. $57.50. 1202 Termino. Ph. 9-7821.

NICE 1 bdrm. $65. 2021 Bermuda, between 3rd & 4th & E. of Cherry

BELMONT Shore. 3 extra lg. rms. & bath. 42 St. Joseph. 31-3958.

$60—2-BR. apt. 510 Cherry Ave. Adults. 7-1776.

LOVELY furn. single, also unfurn. 2-bedroom. 4137 E. Third.

2-BEDROOM. $100. Take children. Close in. Very nice 35-8443.

3-ROOM apt. Private ent., twin beds, utilities. $70. Ph. 4-3261.

LARGE 1-bedroom, $60 Garage available. Adults. 236 E. 12th.

DOUBLE—30 Orange. Adults. No pets. Ph. 35-6236 or 40-3664.

$70.50—1-BEDRM., newly painted, partly furn. 9-1578.

$30—LOVELY large single apt., completely furn. 815 Gaviota.

SINGLE, $50, UTIL. PAID
1815 Maine Ave. 7-5728

NEW FRONT SINGLE
1505 Ocean Ave., Seal Beach.

1-BR. apt. Adults only. $60 mo. 275 E. Louise, N. L. B. 20-5754.

1-BEDRM. Laundry facilities. Signal Hill. $55. Ph. 90-5019.

ADULTS only. 1-bdrm. ME 3-2168. 8357 Golden Ave., Paramount.

2-BEDRM. FURN HOUSE. $85.
345 E. NINTH ST.

SINGLE—$50. Utilities paid. 686 Linden.

LARGE double, nr. park. Children OK. 624 W. 11th. 35-2065.

$55—1-BEDRM. Refrig. gas incl. Furnace. Adults. 1070 Loma Ave.

$50 MO. CHILDREN OK.
2485 Pacific. Ph. 4-2693.

$52.50 — QUIET single. Reliable couple. Util. 59 Atlantic.

NICE Ocean 1-br. $75. Apt. 4. 5711 E. Seaside Wlk. 90-5190

$50 MO. Dbl. Apt. Adults. No pets. 2 bus stops. 1867 Atlantic Ave.

$65—NICE large single apt.
2704-B E. 15TH ST.

BELMONT SHORE 2-Br. $80 +. Adults. No pets. 145 Ximeno.

$65—REDEC. Bedrm., dinette, tile, hardwd. Perm. cple. 2173 Lemon.

3-RM. Util. pd. $60. Infant OK. 6727 E. Ramona, Bellflower.

1-BDRM. apt., furn. 2105 Bermuda St.

$65—LGE. corner single, nwly. dec., utilities paid. 1030 Atlantic.

Furnished Apartments 106

Independent-
Press-Telegram
Rental Ad Code
Protects Readers

Rental-seeking readers of Independent-Press-Telegram Classified Ads are protected from disappointment and needless expense by the Rental Ad Code. Under this code the Independent-Press-Telegram will not accept advertising from any individual, rental agent or agency which collects a fee or bonus from a prospective tenant without guaranteeing in writing a hundred per cent refund if a mutually agreeable rental is not obtained for them. Readers are urged to report any violation of this regulation to The Independent-Press-Telegram — Phone 6-9071, Extension 17.

BELMONT HTS. Upper 2-br. $100. Nicely furn. Adults.
REX L. HODGES CO.
405 E. 1st Ph. 7-1251
City Wide Property Mgmt.

ON THE PENINSULA
Completely furnished 1-bedrm. with detached deck bdrm. Suitable for teenager. $85. No. 42 59th Pl. Phone 90-6528.

ALSO UNFURNISHED apts. Furnished and unfurnished houses. All prices. All areas.
BURNAM REALTY
504 American Ph. 35-5315

VERY LARGE 1 & 2-bedrm. apts. NEAR OCEAN & BIXBY PK. Refrigeration. Garages. Adults. 2675 E. 3rd

SINGLE, nicely furnished. Liv., dressing, bath, kitchen & laundry room. 2915 E. Broadway. 90-1665.

$75. CLEAN, cute 1-bdrm. duplex—all util. furn. Free use of Bendix washer. Baby OK. Apply 1153 Raymond.

BEAUTIFUL 2 bedroom, large living rm., dining rm., ocean view. Adults, no pets. $125. 5717 Livingston Dr.

AVAILABLE Feb. 10 for desirable tenants, well furn. dbl. on East 1st St. Nr. park & ocean. $85 with gar. Adults, no pets. 7-9567.

FOR discriminating couple. Large upper 1 bdrm. & den or 2 bedrm., furnished, 21" TV, radio & garage. $125. Ph. 4-7601.

BELMONT Park. Nicely furn. dbl. Thermo heat, auto wash. Adults. 90-1106. 5301 Livingston Dr. Apt. C.

$65. DBLE. garage apt. Adults only. No pets. Util. pd. Also single $55. Util. pd. for 1 adult. 2144 E. 5th St.

1 BEDROOM. Wrigley .... $65 Utilities furn. Adults only. New, clean. 6-1411; 7-5622

NEW 2-room apts. $13.75 wk. Close to bus. 1215 Artesia St., Bellflower. 7-9062; TO 7-6215

ONE TO ENJOY our home. Contract bridge players appreciated. Ph. mornings. 63-6161.

APT.—Upper 1-bdrm. furn. Adults only. No pets. Garage. $65 mo. 2391 Linden.

BIXBY PARK ½ blk. Large, very nice upper front de luxe. Utilities. 234 Junipero. Ph. 8-0658.

1-BDRM. upper with garage. Adults only. No drinkers. No pets. 357-B Obispo. $60.

BIXBY KNOLLS—1-br., twin beds; gar. Blk. from Atlantic. Adults. 119 E. Carson. $100. 4-7729.

DE LUXE single, nicely furn. Strictly modern. Adults. 107 "D" Cherry. 76-6054; eve. 4-7123.

$60. FURN. studio cottage. 1-bdrm. & pull down. Eastside. Baby OK. BRISTOW, 40-6191.

WESTSIDE 1-bdrm. Refrig. Nicely furn. Utilities. Child OK. 1637 Cowles, Apt. 6.

Modern FURNISHED APTS. & Sleeping Rooms by Day, Week or Mo. 850 W. Pacific Cst. Hwy.

LIVING & bdrm. Kitchen privl. Reas. References. 1750 E. 1st St. Ph. 7-5208 mornings.

BAY VIEW SINGLE—Adults. $60 includes util. 6020 Bay Shore Wk. Ph. 8-0567.

SEMI-FURN. gar.-apt. Sgle. Tile. H'wood, Panelray, gar. Util pd. A-1 loc. $65. 5729 California.

$45—RUMPUS room apt. Knotty pine, fireplace, patio entr., util. 1480 Rose. 66-9118.

$45 FOR BACHELOR
Nice clean cottage.
1315 NIMENO 8-2327

BELMONT Heights real nice spacious apt.; garage available. 3959 E. 3rd.

LOVELY sgle. apt. close in on Ocean Ave. Prefer empl. man. 2-1047.

LARGE clean sgle. Adults. Utils. pd. $40 mo. 1360 Euclid.

$45—SINGLE apt. nr. 6th & Locust. Adults. 6-6211.

BEAU. ocean front, nicely furn. Adults. Perm. Walk dist. 70-1786.

BEAUTIFUL 1-BEDROOM, $85
637 E. 8TH. MGR. APT. 9

SINGLE apt. Clean.
614 MOLINO. PH. 8-0255

$15 WK. Close in completely furn. Util. Adults. 739 E. Esther.

LOWER 3 rms. & bath, garage, 2 adults. $50 mo. 920 E. Esther.

1-BR. Pull-down. Nr. Seaside Hospital. 1335 Chestnut.

REDECORATED lower 1-bdr., $55 with utilities. 1930 Cherry.

$55. COR. front sgle. Cple. $55 sgle. Util. 619 E. Ocean.

NICELY furn. garage apt. 12211 E. 183rd St., Artesia.

UPPER sunny furn. single. $55. Utilities paid. 65 Linden.

$55—SINGLE, clean. Util., dishes. Empl. man. 216 Olive. 67-3512.

SINGLE APT.—Available Feb. 10th. 454 Dawson. Ph. 90-2526.

1-BDRM. nicely furn. Employed middle aged couple. 1051 Elm.

WRIGLEY—1-br. apt., $70 with garage. Adults only. 2262 Magnolia.

SINGLE apts., rooms. Wawona Motel. 1645 W. Pac. Coast Hwy.

$32.50—Pleasant, single, bachelor. Refrig., utils. pd. 1363 Alamitos.

SINGLE, all utilities, $55. Adults only. 621 E. 75th St., ph. 2-1225.

$50 MO., util. pd. Single apt. 1141 Pine. Pine Crest Apartments.

CLEAN single, refrig., utility paid. 1111 Ronin. Wilmgtn. TE 4-4451

5109 E. 2ND. Large well furn. dbl. Adults only.

SEAL BEACH—Ocean View, 1-bedrm. Bendix. Couple only 90-0102

1-BR. upper apt. Close in. Adults. $75. 1228 Cedar. 70-5570.

BELMONT Shore, 2-br. apt. Adults. No pets. 70-8292. 105 Glendora.

1-BDRM. $50. Util. paid, adults, no pets. 2724 E. 15th St.

$65. ATTRAC. sunny dble., employed adults. 1915 Pine 40-8128.

APTS. — 1 LARGE, 1 SMALL.
5420 E. OCEAN BLVD.

1-BEDRM. (new), 11823 Lakewood Blvd., Downey. TO. 9-3212.

3 RMS. Util. pd. Baby OK. $75 mo. 2036 Atlantic.

SINGLE — Newly decor. Washer. Cpl. only. No drinkers. 350 E. 7th

Unfurn. Apartments 107

NR. Bixby Park, beach. New modern 1-bdrm. upper. Adults. No pets. 7-7600.

LOVELY large 1 bdrm. apt. Adults. No pets. 208 Park Ave., Bel. Shr.

LOWER 1-bedrm., adults, $62.50. Apply 3009 E. 3rd. Apt. E.

AT OCEAN—All modern 1-bedrm., $85. Perm. Adults. 5215 E. Ocean

LGE. 1-br. upper; 1 sgle. Refrig. & stove, disp. 2490 Cedar.

NEW de luxe 5-rm. apt. with ocean view. Ph. 9-3362.

$65—LARGE lower double. Adults. 801 Alamitos. 62-1271; 90-5007.

DOWNTOWN dble. apt. Nice & clean. Adults. 623½ Pine. 7-2365.

BELMT. Hts., 2-bdrm. Adults. No pets. 245 Redondo. Apt. D.

2-BR. unfurn. apt. adults, completely redec. garage. 240 Obispo

LARGE new deluxe 2-bdrm. apt. 3134 E. 2nd.

NICE singles, upper or lower.
386 FREEMAN PH. 4-7477

1-BDRM. lower apt 234 LaVerne Ave., Bel. Shore. 9-5901.

LARGE dble. A very nice apt. $65. Ph. 6-1986 or 70-4988.

LOVELY large 1-bdrm. apt. Adults. No pets. 9 to 5. 1121 Gardenia.

NEW modern 1-br. & gar. Adults. 907 Gladys. 90-1342.

BEL. SHORE 1-bdrm. lower on Ocean Blvd. $60 mo. 8-5544.

2-BDRM. apt., upstairs. Adults. Belmont Park. Ph. 8-2983.

LARGE NEW 1-BR. APT.
1511 Locust.

5 RMS. Wilm. $26½ Wilm. Blvd. Adults. No pets. 8-0190.

NEW 1-bdrm. apt. with gar. 1 baby OK. 2321 Lemon.

1-BR. & pull down. Upper. $50. Ph. 7-0271.

BEAUTIFUL 1-br. lower front. 5216 E. Broadway. Apt. B

SPOTLESS DOUBLE. $55. Stove, refrig. 1043 Lewis. 35-4652

N.L.B. HOUSES & APTS
O. HENRY, 6151 L.B. Blvd.

$70—2-bdrm. apt. Furnace, garage. Adults. 2131 Chestnut. 35-3993.

BEL. SHORE, lge lower, 2-br. duplex. $100. Like new. 90-7457.

Unfurn. Apartments 107

2215 E. 2ND ST.
½ Blk. to Bixby Park
1-Bedrm. Apt.
DISPOSAL, TV & PHONE PLUG
GARAG; SHOWER, PANELRAY.
ELECTRIC HEATER BATHRM.
WIRED FOR ELECTRIC STOVE
Just Like New
$75—$5 LESS WITHOUT GAR.

BIXBY KNOLLS
De Luxe 1-Bdrm.
WITH
Refrigerator & Stove
$60 Per Mo.
Banner Circle Apts.
1250 E. San Antonio Dr. 4-4303

ON ALAMITOS BAY
BEAUTIFUL 1-BEDROOM APTS.
Dinettes, living rms., tile kitchens & baths, modern heat facilities, redecorated; as low as $59. Mgr., Apt. A, 5431 Sorento Dr. 8-6191.

ON THE OCEAN FRONT
New super de luxe 2-br. apt. Unobstructed ocean view from every room. Forced air heat, 1½ baths, disposal, garage, laundry facs. Every convenience. $225 month. L. B. 7-2109.

OPEN 1 TO 4:30
Beautiful, Brand-new, 3 blocks from ocean. Eastside. Your choice of spacious 1- or 2-bdrm. apts. 1135 APPLETON 6-4469

BRAND new large 1 BR. & single with wall beds. Disposals, TV outlets, venetians, Formica sinks, tile showers, laundry, garages. Walking distance to Pine Ave. 1029 Magnolia, mgr., Apt. 3.

Just Completed
MUST SEE to Appreciate.
LOWER 1-Bedrm. Adults.
4129 E. 7th. Owner 4-5126

SPACIOUS 1-b.r., upper or lower, gar. & ldry. Child o.k.
NEWEST type 1-bedrm., garbage disposal. Adults. $70.
4502 California. 2-9245 P. M.

BEL. SHORE—Upper, modern, 2 bdrms. Small din. rm. Wall-to-wall carpet, drapes, disposal, garage, yard. Adults, no pets. 225 Nieto 8-9256

RECENTLY built—1 BR, disposal, natural wood kitchen, wall furnace, tub & shower. 1 Child OK. $60. Nr. Pac. Cst. Hwy. & Redondo. No garage. 5-3191.

NEW 1- & 2-BDRM.
Bixby Knolls. Beautiful, large, none nicer, best location, best val. $69.50 & $95. Atlantic at 46th.

BELMONT Shore, beaut. lge. 2-br. upper, like new, front ocean view. Garbage disposal, tri-fold vertical blinds, garage, adults. $105. 4501 E. Ocean Blvd.

LARGE mod. newly dec. 2nd flr. 1-bdrm. 2 wardrobes, wall carpets, ven., rge., refrig., disposal, panel ray heat, gar. Adults. $70. 3821 Atlantic. 4-2821 or 4-5557.

NOW RENTING
New 1 & 2-bdrm. units. Adults only. 440 ORANGE.

THE LA FONDA
$95. Brand new deluxe 1-br. close in nr. Coast Club. 25 Bonito No.7

EAST SIDE—1-br., newly decorated, Hardwood floors, tile kitchen & bath. Nice yard. Adults, no pets. 764 Ohio. Ph. 9-1580.

WONDERFUL location for retired. Large new 1-bdr. bus line, ocean, shopping, step to Bixby Park. $80. 279 Lowena Dr.

N.L.B. $40
1-BR. STUDIO APT.
167 E. 51st St. Ph. 2-2794

BELMONT Shore, large 2-bedrm. upper apt. W. to w. carpeting, drapes, $95. See 71 St. Joseph, Inq. 76 St. Joseph. Ph. 9-4028.

LARGE 2 BR. front. Venetians, Panelray, stove, refrig. $70. 1 bdrm., with refrig. $52.50. Teenage or expected. 1622 Walnut.

1761 PINE AVE.
Lge. 1 bdrm., dining rm., gar., fenced yd. Child OK. $65. 35-3866

Open House
Beautiful new 1 & 2-bedrm., Wrigley dist. 2093 Cedar.

BACHELOR APT.
Bel. Hts. $43 mo. Very clean. Ph. 8-4082 or 34-4236

$50—LGE. UPPER, 1-bedrm. plus pull-down. Dining rm. Redondo nr. Bdwy. Adults. No pets. 90-4042.

BELMONT SHORE, $70. Beautiful 1-br. lower. Venetians. Disposal, laundry, antenna. Spacious closets. Adults. No pets. 220 Argonne

BEAUTIFUL, spacious, priv. 1-bdrm. apt. Couple only. Gardener. No pets. $70. 2322 Linden Ave.

DE LUXE NEW 1-BR.
Bel. Hts. Disp., Venetians, antenna, washer, dryer. 259 Redondo.

MODERN, redec., sunny 1-bdrm. apt & gar. Disposal, venetians. 1845 Pacific, L.B. Own. TE 3-0522

BELMONT Hts., $55, quiet 1-bdrm. gas paid, tile. Adults. 3290 Winnipeg Pl. NE 1-2929.

LAKEWOOD 1-bdrm. apt. & garage, couple & no pets. 4743½ Clark Ave. Ph. 5-7644.

NEARLY new, 1-bdrm. apt. Free automatic washer, 2-8172, 1527 Cedar.

NR. Wilson Hi., nearly new large 3-br.; attrac., very modr.; $60-$65. Teenage OK. 815 Bennett.

NEW 2-bedrm. gar. apt. Ldry. rm. & gar. Adts. no pets. $75 mo. 155 Hullett St., N.L.B. 2-6930.

LG. 2-br., very nice, 332 Redondo Ave. $80. Adults, no pets. Phone 8-8586.

MODERN single. Newly decorated. Stove, carpet, refrig. Adults. Nr. 7th St. 2919 THERESA.

NEW bay front 1-br. $75. Dispos., washer & dryer. 6416 Bay Shore Walk. 34-2413. 90-5857.

$67.50—2-BDRM. north of Traffic Circle, available Feb. 15th. 2303 Termino Ave. Child ok.

1-BR. GARAGE apt. Adults. No drinkers. Util. pd. $55.
Ph. 9-4951 383 Redondo

1 BLK. from beach. Lge. newly decorated. Consider small pet. Ph. 70-0778 1112 E. 1st

CLOSE-IN upper dble. disp. Adults. $57.50. 1027 E. 7th, Apt. 2. Ph. 66-6170.

2 MASTER bedrm. apt. upper south 209 Belmont Ave. Newly decor. No pets. Adults.

SUNNY upper 1-bdrm., panel ray. Hardwd. & tile. No pets. Child OK. 1129 Locust. Ph. 63-3277.

DE LUXE 1-bdrm. apt., disposal, gar., adults. $67.50. Compton. Vacant. Phillips Rlty. NE 1-0565

MODERN 1-br. Spacious, sunny, 2-br., gar., washer & dryer. 70 Belmont.

2-BDRM. garage apt. Bixby Knolls area incl. garage, stove and refr. $70. 3736 Pacific.

1023 PROSPECT
Brand new bldg. 1-bdrm. $67.50. Ph. 34-5891

LARGE lists of rentals, $50 up. Call 35-2929 for details, or office. 1124 E. Pac. Coast Hwy.

CHILDREN WELCOME—New 1 & 2-bdrm. apts. 1854 Junipero. Ph. 34-3722 or 90-8913

NEW 1-bdrm., garb. disp., stall shower, $55. Child OK 445 Redondo. #4. Ph. 90-1026.

2 1-BDRM. apts. 1 upper & 1 lower. $60 ea. TO 7-3470. 16315 S. Eucalyptus, Bellflower.

2 BR. new Bel. Shore, 222 Nieto. Adults. 31-4668 a. m. 34-3529 p. m. (Show after 4).

WRIGLEY. Lge. 2-bedrm. upper. Garage. Ph. 34-2225.

$65—BIXBY Knolls, 2-bdrm. upper. Gar. Teen-ager. Refs. 4-7025.

ROOMY 1-br., clean. Refrig. $55. Adults. Nr. 14th & Cedar. 6-2519.

1-BR. $10, above garage. American Nr. 15th. Adults. Ph. 70-3738.

LARGE 2-BR. — 1885 Chestnut. Adults. No drinkers. 2-4316.

257 MOLINO—SEE ADD under unfurn. houses.

1525 OBISPO, $60. Clean 1 br. Disp. 4-4474; 7-3569.

1-BR. redec. Adults. 4453 Bellflower Blvd. 39-6281.

LARGE 1-br. apt. 2532 Cedar Ave. Phone 40-0190.

$55—1-bedroom upper. 15th near Junipero. Adults. 9-5011; 7-1956.

$50—LARGE sgl. (no bdm.) Lower front. Adults. 1523 Cedar.

2-BDRM., newly decor. with or without gar. 4343 Elm. 2-4693.

1-BDROOM upper, $60. Wrigley, fenced yard, 1 child o.k. 90-1007.

1-BEDRM. DELUXE APT. & GAR.
1034 E. CARSON

BEL. SH. sgl. $45. Bed, stove, refrig., gas pd. Adults. 70-2215.

1-BDRM. modern, transportation. $60. 2237 Pine.

UPPER single & dbl., redec. 468 Gaviota. All adults. 7-1564.

MODERN 2-bedroom. Close in. $75. Child OK. 1444 Pacific. 65-0413.

N.L.B. 1-BR over gar. Nr. everything. Adults. $49.50. 5636 Cerritos

$50 — 1-BEDRM. Servel refrig. 1012 Newport.

2109 PACIFIC. 1-bedrm. upper. Refrig., stove. Ph. 6-5582.

902 MAINE. Close in. Double. Baby. No drinkers. $60.

BELMONT HGTS. 1-bedrm. apt. Inquire 4421 E. 4th St., Apt. 1

NICE 1-br. apt. 132 13th St., Seal Beach. Ph. 90-5442.

Unfurn. Apartments 107

N.L.B. New Mod. Apts.
1-bdrms., exposed beamed ceilings, steel kitchens, garbage disposals, steel sash. Finest anywhere. Near schools, busses, markets. $70 & $75. Available Mar. 15. Reservations now being taken.
Clarence D. Taylor
6510 L. B. Blvd. Ph. 2-2794

1-BDRM. UNFURN.
OPEN 1 TO 4
1021 PROSPECT
New & modern. Garb. disp. $67.50
½ blk. Wilson Hi & Golf Course & bus.
Jim Lumsden, Realtor 90-0433

UPPER single, nr. P. O. $50
Upper flat, E. S. $65
2-Br. upper, nr. Seaside $75
2-Br. lower, West side $75
3-Br. house, E. S. $85
SULLIVAN'S RENTALS
800 E. 4th. Ph. 61-5218

1-BR. apt. Refrigeration, new stove, Venetians, thermostat, flr. furnace, wall bed, util. furnished. $65. 930 E. 3rd.

BEAU. new, lge. 2-bedrm. outside balcony apt. Lge. closets, shower doors & tub, Veentians, TV antenna, disp., washer. 125 W. 12th. Apt. 2.

WRIGLEY district. New beautiful 1 & 2 BR. Birch cabinets, disposal. TV outlet, furnace, laundry. Manager, 1885 Cedar.

BELMONT Shore. Sgle. Newly decorated. Desirable for middle-aged woman. Nr. bus line and beach. $35 mo. 52 Argonne. Ph. 90-3137.

REALLY nice home! Newly decor. 5 large rms 2 bedrms. Gar. Tile bath & shower. Lge. closets, hardwood floors. $80 mo. Ph. 63-1262.

BEAU. front lower 1-bedrm. Large liv. rm., thermo., lots of tile. Close in. Adults. $65. 9-2351.

2-BDRMS. Util. pd. Upper. Near bus & shopping. Disp. $75. 6477 Orange Ph. 20-3566

$75—LOVELY 2-bedrm. front corner, close in, newly decorated. 933 Alamitos. Apt. 1.

2742 E. 3RD ST. —2-BEDRMS.
NEARLY NEW, MODERN
NEAR STORES, ON BUS LINE

UPPER front 1-bedrm. apt. extra closets, newly dec. adults. $80. gar. avail. 1940 Chestnut.

5332 LA PASADA
$87.50. 2-br. Ph. 9-6825

BELMONT Shore, large 4 rooms upper front. Spacious closets, gar. sun deck. 114 Roswell.

1-BEDROOM upper near American. $40 including utilities.
DEEBLE-CHAPMAN CO. 6-1269

VERY nice 1-br. $60. 1 or 2 adults only. No pets. Phone 8-8586.
332 REDONDO AVE.

2645 PINE—Just completed. 1 & 2-br. apts. disp., TV antenna. Nr. bus & stores. Adults. 4-0220.

AVALON VILLAGE UNIT 2
1- and 2-bedroom. $49.50, $59.50. Taking applications. TE 4-3154.

NEAR Wilson High—Brand new 1-bedrm. Venetians. Automatic washer. Disposal. 1093 Ximeno.

NICE CLEAN UPPER APT CLOSE TO STORES, CHURCHES, BUSSES. 463 GAVIOTA.

DBLE & Sgle. Steam heat, elevator. 30 apts. 561 Pine.
OVER ALBERT'S. Afternoons.

$42—COTTAGE, 3 rms., plus redec. East side, close in quiet location. Adults. 1120 Hellman. 35-3595.

LGE. lower 1-br. Garage. Wrigley. 1977 Maine. Ph. 35-4250.

Furnished Houses 109

$100—2-BR., east side.
$100—2 and den, Bixby Hts.
$115—2-br., N.L.B. Gardener pd.
$125—4-br. 2-story.
$125—3-br. Wrigley Hts.
$130—3-br. Lakewood Plaza.
$150—2 and den, Belmont Shore.
$175—3-br. Alamitos Hts.
Marshall Rntls. 65-9519; 40-3919
Open 12 to 6. 333 E. Pac. Cst. Hy.

WEST SIDE 2-br. & den. $100. N.L.B. Lovely 2-br. $100.
REX L. HODGES CO.
405 E. 1st. Ph. 7-1251
City Wide Property Mgmt.

2-BDRM. & den patio, fenced yd., dbl. gar., beautiful lawn, sprinkler system, completely furn. Children ok. Good bargain for 6 mo. rent in advance. Will lease for 1 year or more. 70-5502.

1 SMALL 3-rm. house, 1-2 rm. house. Refrig. & washer. Util. pd. $30 up to $55. 3 miles E. of Lakewood Village, 6 blks. S. of Carson. 12359 E. 226th St., Hawaiian Gardens, Artesia.

BELMONT SHORE, beautifully furnished 2-bdrm. home, spinet piano, water pd. Adults. Inquire 4051 Locust. PHONE 4-7044

$50—2-BEDRM., plenty space for chickens & garden. East Cerritos, 1st blk. E. of Hansen Rd. 10562 So. Bell St., Stanton.

$80—5-RM. house, right downtown, well furn. nice for middle aged or elderly folks.
Degley. 900 American. 6-9751

BELMONT Shore furnished 2-bdrm. house. Back yd. fenced. Take children. $115 plus util. & yd. care. Ph. 9-5513.

BELMONT Shore. 1-bedrm. Beautiful new furnished house, available for 6 months. Adults only. $120. Ph. 90-1207.

SEAL BEACH 2 & den, fireplace, furnace. Near ocean.
MUNTZ REALTY. 9-2161

1-BEDROOM house. Adults only. $65 Mo. or $40 and be caretaker. Open today, 12 to 4. 4226 E. 7th.

$100-$125 CHOICE 3-br. house, dbl. gar., furn. or part. furn.
Degley, 900 American. 6-9751.

RENT or sell. 1-b.r. with garage apt. mostly furn. Hawaiian Gardens. Ph. TE 4-2570.

DESIRABLE couple for attractive cottage in rear. Murphy wall bed, disp., no pets. N.L.B. NE 1-9168

SPACIOUS 2 br., fenced yard, dble. gar. 1 Block from school & bus. Ph. 67-3178.

2 BEDROOM & den home. Completely furnished. Business zone. $125 mo. Inquire 2825 E. 4th.

1-BEDRM. furn. house with garage. Panelray. $70. Adults. Inq. 5931 Orange. 2-3765.

NICE 5-br. house (1 br. unfurn.) Children over 10 yrs. OK. $130 Ph. 39-5490.

1-BDRM. rear, clean, $65 with utils. 22037 Salmon Ave., Lincoln Village.

3 ROOMS—Nice small mod. house, nice yard. 1 or 2 responsible adults only. 4551½ Gaviota.

2-BR. modern. Furniture all new. $125 mo. No pets. 5411 Hazelbrook Ave., Lakewood.

1-BR. Refrig.; stores, bus, schools. Yd. Cheaper if 6 mo. lease. Kids, pets o.k. 1342 W. Summit.

$95—3-bdrm., patio. 335 Roswell. Inquire at 240 Olive.

2-BDRM. $70. Reference required. 925 E. 23rd. 10-11 a. m.

DOWNTOWN 1 bdrm. & pull-down. $85. Ph. 70-3694.

1-BR. home, rear. Adults only. No pets. 734 Newport.

1-BDRM. furn. near Santa Fe, $55 mo. Call MEnlo 4-2540.

1-BEDROOM & den. All bills paid. East L. B. Adults. 90-0987.

$45—MOD. Trabuco Oaks. 1500' elev. No fog. 40 mi. 8-1325; 8-4558.

2-BR. HOUSE—2212 Rose, $55. Water paid. 40-5112.

WILL LEASE or sell. Small down payment. 2320 Fashion. 8-7857.

NICE 1-br. modern stucco. 1776 Temple. Ph. 9-6798 or 8-5912.

$55—1-BR. Middle age only. Gar. No drinkers, pets. 1378 Gaviota.

1-BR.—1486 Warren Ave. in rear. Adults only. No pets.

HOUSE and beauty parlor attached for lease. 70-5597.

CLEAN front 1-br., duplex, thermostat., laundry, yd. 9-2091.

2-BDRM., available Feb. 15. $85. 1135 Ximeno.

$50—1-BR. house, gar., yd. 2459 E. 15th St. Phone 8-4457.

Unfurnished Houses 110

$50—1-b.r., garage, ¾ acre on blvd. Ph. NE 2-2235. See Sun., 5702 E. Lincoln Blvd., Cypress.

2-B.R., recreation rm., laundry rm., dbl. gar., 3 appliances furn. 4381 E. 14th St. Ph. 34-5194 aft. 6

$65 — NEARLY new 1-Br. rear. Venetians. Disp. Dual furnace. Serv. prch. No pets. 1865 Dawson

1-BEDRM. house. $50. Can work out rent, couple only. 13162 Golden West Ave., Westminster.

$45—1-BEDRM. cottage. Adults, no pets. 217 7th St., Seal Beach. 70-7597.

3-BEDRM. house. $85 mo. See 12822 Hanwell, Bellflower. TOpaz 9-0572.

$35—3 rms. & bath, N.L.B. Nearly new furniture available. Ph. NEw. 3-2362.

UNIQUE 1-br.; lg. fenced yard. Snack bar. $57.50. Paneled liv. rm. 1803 E. 52nd St. 90-1919.

2901 WEBSTER—2-bdrm. ground floor duplex, brand new. $85. Owner, 4-3933 or 40-5054. Call Sun.

$65—1-BDRM., lrg. living, kit. and bath, automatic heat and gar. 6461 Lemon. 7-2490.

3-BR.—4740 Hazelbrook, close to May Co. $90. 2-br., Lakewd. Plaza. $90. Ph. 5-6306.

1-BDRM. cottage in rear. Newly painted. Stoves, refrig., shower. Adults. Ph. 5-3125.

NEW 2-bedrm. Carson Pk distr. 3750 N. Volk. EX 6-0492.

CALIFORNIA HTS.—2-br. Water pd. $80. 3707 Gardenia. 20-7539.

3-BDRM., frpl. Disposal. Nr. shopping & bus. $100. 5-6379.

2-BR. Fenced yard, garage. $90. Child O. K. Lkwd. ME 3-5207.

NICE 2-br. house, $100. Children 10 yrs. OK. Ph. 39-5490.

Unfurnished Houses 110

$79.50 PER MO.
NEW 3-BDRM. HOMES
Families with children welcome.
Excellent floor plan.
Plenty of closet space.
Attached garage.
Large fenced yards.
Immediate occupancy.
Victoria Park
N. on Avalon Blvd. to 180th St.
Office open daily 10 to 7.
MEnlo 4-4936 or L. B. 20-6411

$65—1-BR. Wrigley.
$85—2 brs., garb. disp., Dshmstr.
$85—3-br. Close in.
$100—2-br., living room overlook patio.
$100—3-br. Lakewood.
$115—5 rooms. Naples.
$150—3 brs., carpets, drapes, glass-covered patio, dble. gar.
$200—2 & den. Bixby Knolls.
Marshall Rntls. 65-9519; 40-3919
Open 12 to 6. 333 E. Pac. Cst. Hy.

$79.50 & $85— 3 BDRMS.
FENCED YARDS
GARAGES
CHILDREN WELCOME
Foster Rd. & Regent View
BELLFLOWER
TO 7-7619 or NEvada 6-1719

NEW de luxe 2-bdrm. Garb. disposal, steel sash, beamed celngs., wood paneled walls, traverse rods. Never occupied. Luxurious. Lease 1 year. $90 per mo.
CLARENCE D. TAYLOR
6510 L. B. Blvd. Ph. 2-2794

HOUSES—TAKE CHILDREN
$50—1-br. & gar. Baby.
$75—2-br., N.L.B. dbl. gar.
$75—3-br., Cal. Hts., dbl. gar.
$85—3-br., Los Altos, dbl. gar.
$85—3-br., Lkwd. or part. furn.
DEGLEY 900 American 6-9751

$69.50—3 BEDROOMS
Large yard. Children welcome. Nr. schools & shopping center.
IMMEDIATE OCCUPANCY
THORSON HOMES, INC.
228th & Avalon, Wilmington
TE 4-0669

257 MOLINO, near 2700 E. Broadway, 2-br. & den with beaut. built-in oak din. rm.; fish pond & patio; stove & refrig. available; no car. Owner (Man 40) wants to retain 1 bdrm. $50 mo. School age girl OK. Stevens, 9-6033.

5-RM. boarding house for rent. Right downtown. 1 full bath with shower, 2 ½-baths, city license & inspected. Furnace. Rm. & board with 9 men. Want to sell furnishings. Income $180 wkly. Bx. 2030 Ind.-P.T.

EASTSIDE. Spacious 2-BR. 1½ baths, stove, refrig. & piano. Carpeted, venetians. Near Lee School. No pets. Consider lease. 1721 Stanley. Ph. 8-0951.

$79.50 and $85—3-BDRM. HOMES
FENCED YARD, GARAGE.
CHILDREN WELCOME.
Foster Rd. and Regent View
Bellflower. TO 7-7619, NEv 6-1719

$90 3-B.R., 224 Savona Wk., Naples, dbl. gar., fenced yd., fireplace, furnace, carpeting, venetians, children o.k. See Sat. or Sun. or call 9-1210 after 6.

$100 on lease. 2-bdrm., nicely carpeted, large fenced yard, garage. Los Altos. 5209 Abbeyfield. Ph. 31-2587; 90-5706.

2-BDRM., near school & stores, $65 on lease, fenced yard, children o.k. 12104 211th St., Artesia, Ph. LA 2-1975.

BELMONT HTS. 3-bdrm. Double garage. Furnace. Yard. Yearly lease required. Adults.
Deeble-Chapman Co. 6-1269

NEW 2-bedrm. de luxe home, disposal, dble. garage. $125. Ph. 39-5964 after 7 p. m. wk. days, all day Sun.

2-B.R. house, $60 mo. prefer lease. Fenced yard. 5451 DeLong St., Cypress. See 11 to 5 Sat. or 1 to 5 Sun.

3-BDRM. upper duplex. Disp. fan, gar. $125. 2-bedroom, fireplace, shower $115. Children acceptable. Laverne Butcher. 90-3926.

2-BR., N. L. B. $85 mo. Utils. pd. New 2-Br., N. L. B. .... $80 mo.
JOE HODGE, Realtor
5615 Dairy 20-7311, 20-1409, 2-4616

BELMONT Heights, 4-bdr., carpet, dbl. gar., furnace, nr. schools & markets, 2 or 3 school children welcome. No dogs. $100. 9-2343.

BELLFLOWER
$65, large 1-bdrm. house; close to bus, stores, school. Children O.K. 9732 Artesia. TO 7-1600.

1-BDRM. clean cottage, $50. 1999-A Junipero. Stove, shower, fenced corner. Adults preferred. No garage. Owner. 9-7183.

LAKEWD. 2-br. Exceptionally clean. Glass wall living rm., patio. Disposal. 2-car gar. Fenced. 3651 Woodruff. 90-0150.

LAKEWOOD, 3913 San Anseline, 3 bdrms., stove, refrig. Gar. Gardener. Infant OK. $95. 1st & last month in advance. Ph. 70-3135.

$70—SMALL 1-bdrm. Gar. disp., Panelray. Gar. 163 E. 23rd, Wrigley. 40-2032.

$115—ONE of the loveliest 2-br. houses in Naples. Like new. 131 Cordova Walk 4-6205

NEW 2-bedrm. for rent. Adults only. TO 4-1502. 11721 E. Imperial Highway, Norwalk.

$100—Modern 2-bedrm. house, dbl. garage. Nr. Paramount & Del Amo. Children OK. Ph. 2-7700.

3-BDRM.—Fenced yard, fireplace. $98.50 mo. 5331 Conta, Lkwd. EXbrook 9-7743 days, EX 8-6658

$75—LARGE 2-bdrm., fireplace, rm. for kid, his horse & dog. Bellflower. Ph. ME 3-2947.

2-BR., fenced yard, dbl. gar. $75 mo. Ph. TE 4-7402 or L. B. 31-5719.

2-BEDROOM, stove & refrig. $115
2-bedroom $90
MOORE, Realtors 31-3186

5-RM. stucco, Artesia. Lge. fenced yd. Kids OK. Nr. bus, school & shop. Vac. Ph. owner, ME 3-6564.

3 BDRMS, 3 Blks. Lakewood Center. $110 mo. Ph. 2-3007.

$60—2 BEDRM. house. Close in. Adults Inq. 737 E. 5th. 65-7576.

2-BDRM. house nr. Walnut & 16th. $65. Call at 1248 E. 20th.

NAPLES—2-bedrm. unit heat, near school, $80. 8-2783.

$45—1-BR. home. Adults only, no pets. Newly dec. 1559 W. 17th.

NEW 2-bedrm., Lakewood. After 6 Sat., all day Sun. Ph. 5-8070.

REDECOR. 2-br., adults, $65. 1344 Molino. 90-6557

1-BDRM., house, west side. Adults. No pets. $55. 4-2523.

4-BEDRM. home (adults) Furniture for sale (opt.) 837 Lime. 35-2143

NLB. Nice 3-bedrm. home & gar. Perm. Ph. NE. 1-4883.

2- & 3-BDRM. homes. 11823 Lakewood Blvd., Downey. TO. 9-3212.

NEW 2-br. stucco, 220th & Bonita. Torrance. TE 5-1660; TO 7-2119.

$65—1-BR., large, floor furnace, garage. 423 E. 19th.

2-B.R. home, very clean. $80. 5-3489

3-B.R. & den, partly furn., gar. 12781 Louise. Garden Grove.

N. L. B. HOUSES & APTS.
O. HENRY, 6451 L. B. BLVD.

Rental Agencies 113

Independent-
Press-Telegram
Rental Ad Code
Protects Readers

Rental-seeking readers of Independent-Press-Telegram Classified Ads are protected from disappointment and needless expense by the Rental Ad Code. Under this code the Independent-Press-Telegram will not accept advertising from any individual, rental agent or agency which collects a fee or bonus from a prospective tenant without guaranteeing in writing a hundred per cent refund if a mutually agreeable rental is not obtained for them. Readers are urged to report any violation of this regulation to The Independent-Press-Telegram — Phone 6-9071, Extension 17.

N.L.B. RENTALS—Landlords free. 2-8818, Mrs. Evans, 5479 Atlantic

Office & Desk Space 114

WRIGLEY'S best bus. loc. on Pacific Ave. Ideal for dry cleaning or rm. for 5 desks. Clean. $50. Ph. 20-4440.

414 E. BROADWAY. $40. Vacant Feb. 15. Ph. 7-1049.

MUSIC teacher wants to rent part time in office. 34-6690.

BEAUTIFUL OFFICE—Upstairs. 5375 ATLANTIC Ph. 2-1276

DESK on ground floor, $17.50. 1862 Pacific Ave.

Property—For Rent 115

(BUSINESS AND INDUSTRIAL)

1400' STORE bldg., zone C-3. 4133 E. Anaheim St. Suitable many business's. Phone 31-2947 or TOpaz 2-1653.

1752 PACIFIC AVE.
Suitable for offices. 1200 sq. ft. Parking. 4-4027. 2545 Cedar Ave.

LARGE hall, accommodates 200. Avail. day or wk.
Ph. "Larry" 5-7816 (evenings)

NEW store bldg. GARDEN GROVE 12765 Wright St. TOpaz 2-5465.

BLDG. 50x100 cor. Anaheim & Elm. Set up for cars. 35-6643.

70x70 INDUSTRIAL bldg. Also many others. Reas. 7-6548.

Property—For Rent 115
(BUSINESS AND INDUSTRIAL)

NOW building 10,000 sq. ft. M-zone. High ceiling. Large drive-in doors. May divide. ALSO others including Store bldgs. You name it—We have it.
BENEKE, 7-1251
REX L. HODGES CO.

2 CHOICE RETAIL STORES Available now. Near Sears. 2000 and 5000 sq. ft. Low rent. ALSO a few choice downtown offices from $5750.
FABE C. BLACKMAN, Realtor
414 Times Bldg. Ph. 6-6756

5800' — M-2 — L. B.
Hi ceiling, clear span. Brick Bldg. Ideal Food Processing or Mfg. 2933 E. Anaheim. Ph. PLymouth 4-4702 or AX 1-2900.

5501 ATLANTIC AVE.
Nice corner for Drug, Appliance, etc. BENEKE, 7-1251.
REX L. HODGES CO.

FOR RENT or sale, building 24x84 on 50x135 lot. In M2-A zone. Plastered interior, corrugated iron exterior. 10 ceiling. Rent $110 mo. 1111 Cota. Ph. 4-7096.

BEST L. B. business location [illegible] ideal for dress alterations, insurance, architect, etc. 2247 Pacific Ave. Call 4-5520 or 7-8770.

1551 SANTA FE. 1-story warehouse [illegible] sq. ft. plus 6000 sq. ft. black topped, fenced. More black top if necessary. Located at 1551 Santa Fe. Barton 70-5491.

ATLANTIC Ave. No. of Carson. [illegible] store, ideal for insurance, medical or real estate offices or shops. [illegible]

FOR LOCATION — SEE IT
100-FT. ATLANTIC—C-2
OFFICES & WAREHOUSE, fenc'd
2627 Atlantic 40-3381; 4-2519

STORE FOR RENT
210 E. BROADWAY. Approx. [illegible] Reas. rent to responsible tenant. Mr. Siegel, 70-1156.

2 LARGE store rooms on good street in fastest growing [illegible]

STORE 125 W. 4th, suitable for [illegible] anything. Key 122 W. [illegible] Ph. 7-1013.

BARBER Shop. Equipped. On beach close to new Parking. 800 W. Seaside Low rent $20. 6-2015.

[illegible] Low rent [illegible]

Moving and Storage 116

EFFICIENT, personal moving & [illegible] G. & S. Trucking Co. [illegible]

COURTEOUS, efficient moving. Call UNIVERSAL VAN LINES. Rates start at $6.75 hr. 6-5716.

STORAGE at low cost. City Warehouse & Storage Co. 6-2797.

Beach, Mtn., Desert 118
(FOR RENT)

[illegible]

Suburban—For Rent 120

[illegible]

Wanted to Rent 122

We Will Manag. & Rent
Take Complete Charge
WE DO NOT CHARGE OWNERS FOR RENTING THEIR HOMES.
PHONE—CALL—WRITE
TODAY MAIN OFFICE
Degley Realty Co., Rltrs.
500 AMERICAN 6-9751
6-9751

[illegible] RENTAL AGENCY [illegible]

PHONE 35-6315

[illegible]

WANTED

[illegible]

BUSINESSMAN, wife and [illegible]

[illegible]

NEED immediately farm with 3- or 4-bdrm. home. Good horse barn and pasture. Must be on school route. [illegible]

WANTED to rent for 6 wks. [illegible] late model trailer, to use as income tax office. [illegible]

YOUNG executive, two infants, wants 2-bedrm. unfurn. [illegible]

[illegible]

EMPLOYED couple, infant desire 2-bedrm. [illegible]

BUSINESS couple want 2-bdrm. or 3-bdrm. with maid's quarters. By March 1st. No children. References. Ph. 90-2961. 35-8381

WANT small apt., furn. or unfurnished. Bixby Knolls District. Woman alone. Call 4-5309.

YOUNG man, refs. Will do yard or other work in exchange for [illegible]

[illegible]

2 QUIET adults want [illegible]

[illegible]

ELDERLY couple, good ctle [illegible]

[illegible]

HAVE A HEART! Mother, 3 children desperately need home in Sou. Mch. Nr. school. 35-2260.

NEED badly 1 or 2-bdrm. unfurn. [illegible] or house. Have 2 children [illegible]

YOUNG couple with child desire 2-bdrm. house in N. L. B. Garage. [illegible]

FAMILY of [illegible] want furnished house duplex or apt. Excel. reference. Up to $75. Call 4-1561.

WANTED to rent with option [illegible] 3 bdrm. in Lakewood. [illegible]

2 WELL BEHAVED Siamese cats and responsible owner seek furn. place [illegible] Mar. 1. TE [illegible]

WANT 2-BDRM. house, Belmont Shore area. Phone 9-8250

SMALL store with adj. liv. qtrs. [illegible]

WANT small single and close in [illegible] kitch. priv. 7-3013.

RETIRED nurse wants sgle. [illegible] Abort $40. 2-1116

2 OR 3-BDRM. house for reliable [illegible]

FAMILY of 4 desires 2- or 3-bdrm. house, unfurn. To $75. 9-1721.

Leases 124
(HOTEL, APT. INC.)

REST HOME, boarding home for the aged. Licensed for 11 persons. Can accommodate 15. Income approx. $1100 mo. No furnishings [illegible] 10 year lease. Splendid business for man and wife. $5000 will handle.

HOTEL LEASE 34 rooms plus 3 room apt. Mgrs. lease, approx. [illegible] Rent $250, income approx. $1700 mo. Best small lease in town. Netting approx. $1000 mo. Priced $10,000. Cash or trust deeds.

PARKING LOT downtown. 34 car space, rent $260. 5 yr. lease, a good one. Will trade for real estate.

SANDISON'S
342 E. 3rd St. Realtors 6-1216
If no answer ph. 5-5411

I WANT TO BUY from owner, lease and furn. of small hotel or apts. Call Bert, 6-6578.

LEASE & furniture. 5 Apts. & 4 rms. Call 70-5590 for appt.

$2,000 DOWN on CLOSE IN HOTEL. PH. 35-6155.

Wanted to Rent 122

DINE AT . . .
Welch's
THIS WEEK

Business Opp. 126

FOUNTAIN LUNCH
Belmont Shore. Seats 28. Good fixtures. Fine Business. A snap at $2500. See Mr. Jacobs.

VARIETY STORE
Sickness compels selling this very fine small store. Extra well located, long lease, low rent. Fine going business, stock clean and fresh. Sales approx. $40,000 annually. See Sandison.

Grocery—Living Qtrs.
Grocery—Living qtrs. Walk-in box. Vegetable and meat cases, the best. Sales approx. $150 day. Very low rent. Good business corner. N.L.B.

HARDWARE STORE
In N.L.B., main b'vd. Rent $125. Price $3000, plus stock. Terms. Stock approx. $6000.

SANDISON'S
342 E. 3rd St. Realtors 6-1216
If no answer ph. 5-5411

SMALL BUSINESS OPPORTUNITY
PART OR FULL TIME. NICE LITTLE BUSINESS TO SERVE ESTABLISHED ACCOUNTS with nationally known and universally consumed food products on wholesale basis. Can be handled in 8 to 10 hours per week. Just right for men who would like to add $400-$600 monthly to present income. NOT VENDING MACHINES — NO SELLING. (Not nuts, candy, etc.) Make deliveries and collections only.
$1990 CASH
Investment Required
Good references and the desire to establish a [illegible] profitable year 'round cash business. Credit for expansion. Complete co-operation. Will produce exceptionally high weekly income to start and can be expanded to full time. Several territories available. Write today giving phone, address, and particulars for personal interview. Box R-3157, Independent-P.-T.

VARIETY STORE
Here's a [illegible] setting over [illegible] on a $47,550 volume for 1953. No competition. $100 flat rent in a new corner bldg. next to P. O. Fixtures $1500 [illegible] Loc. in fast growing area. Plenty of increase to be had for man & wife operator. Terms.
FARROW & SON
9656 GARDEN GROVE BLVD.
GARDEN GROVE LEhigh 9-1011

Certified Businesses
LIQUOR LICENSES stores, bars
ALL TYPES OF BUSINESS
FREE INFORMATION
HENRY D. LEVITT
Exclusive Business Opportunities
[illegible] E. Bdwy. [illegible]

STROUT CATALOG, Free!
MOTELS, Stores, Gas stations, Hotels, Resorts, Ranches, Homes, etc. Describes 3205 bargains, 33 States. WORLD'S LARGEST. 50 years reliable service. Save thru STROUT REALTY, 453-XV South Spring St., Los Angeles 13.

MALT SHOP completely equipt. Incl. Twin head TAYLOR FROSTED & Ice cream Mach. Next to Carson Street School. Includes Metal Bldg. on 2 Business lots. Each 50x150 ft. Full price $13,500. $2000 dwn. $150 per month. Ph. owner, TS 4-2544. Courtesy to brokers.

HARDWARE — VARIETY — POST OFFICE. In fact we sell everything. Estab. 7 yrs. Paramount-Bellflower area. Owner ME 5-8800.

SUNSHINE WANTED! [illegible]

So. Calif. Franchise
[illegible] Write Ind-P-T, Box [illegible]

EARTHWORMS
7 essential marketing outlets to furnish. Start large or small at home.
BAR SADA FARMS
P. O. Box 767, L. B. Ph. 90-7816

NURSERY Bus. & prop. Fast growing Garden Grove. 175x160 on blvd. 2 apts. [illegible] glass and lath houses, 8 trenches [illegible] 500 plants, 50 T. compost, etc. [illegible] LE 9-2745

PHYSICAL THERAPY
Body contour, exclusive best [illegible] franchise. [illegible]
WELLER 423 E. Ocean 35-4858

GARAGE—Equip.—CAFE
Service station. Everything goes! MUST SELL. Make offer.
L B 6-6555 or ME 3-1493

[illegible] Make Offer
ON SALE LIQUOR LICENSE
Orange Co. No stock or fixtures. [illegible] considered
WELLER 35-4858 res 8-9573

DRY CLEANING Press Shop. $825 [illegible] Terms. 928 E. Broadway. Ph. 6-6171.

LIQUOR Store average $1000 per wk. Long lease, $160 per mo. [illegible] Bellflower area. Owner TO 7-1022

LIQUOR store 20 [illegible] Long Beach. Husband just passed away. Lady will sacrifice. $2500 [illegible] inventory. Volume down to $1500 per [illegible]

SANDWICH & fountain [illegible] Sacrifice. Volume $100 day. Closed Sundays & eves. $2500 dn. [illegible]

GROCERY [illegible] tablished. Fixtures worth $5000. Sacrifice $1000 + inventory. [illegible]

BAKERY truck and route. N L.B. area. Selling due to other interests. $1500 full price. Consider car in trade. MEtcalf 3-2514 eve.

1211 E. ANAHEIM ST.
Bart's Cafe for sale. Must be sold this month. Reasonable offer will be accepted.

CAFE in Lynwood. Easy [illegible] Terms. NE 2-1178.

NEEDED—Drug & variety on this fine corner. New stores. Cheap rent. Ph. 40-6255.

WANTED Backers for inventions. Big returns + shares. Box T-[illegible] Ind-P.-T.

GROCERY & meat. A good deal. Rent $50. 1953 gross, $15,000. 2727 E. 17th St.

GROCERY & mkt. Gross [illegible] [illegible] ness. Must sell. Reduced. [illegible]

BEER Bar, parking lot. $[illegible] day. Owner ill. Reduced. $2500 handles. 5600 L. B. Blvd. 4-3015.

SMALL CABINET SHOP
Fully equipped. For rent or lease. 1515 E. 15th St., L. B. 6-4718

BARBER shop, good 2-chair, equipped. F. P. $600, owner 104 N. Poinsettia, Compton.

COCKTAILS, entertainment, $3750 dn. 5474 Atlantic. 20-5156.

BEER over $2000 mo. OK. Cocktails. $2750 dn. 5174 Atlantic. 20-5156.

COCKTAILS downtn. L. B. Select trade. $4[illegible] mo. Close Sundays. $5000 handles. 20-6105. 5-1555.

WELL located flower and gift shop. $7500. Will consider exchange for house or duplex. [illegible]

BEER bar. $1250 handles. $2000 mo. + much, and be first! Act now! 20-6105. 5-1555.

AUTO wrecking yard, licensed with parts, autos, etc. $3500. 20-6105; 5-1555. 5265 Atlantic.

COCKTAILS, Hawaiian motif. $6000 mo. over bar. $16,500. $7000 handles. 5265 Atlantic. 20-6105.

USED clothing store, sacrifice. 21521 S. Norwalk Blvd., Hawaiian Gardens TO 7-3912.

GROC. & meats. Ideal for couple. Owner claims $5000 mo. Gross. 90-3471; 8-8592.

LIQUOR licenses. L.A., Orange & Riverside County. NE 1-2281.

CAFE on hwy. Close 4 p.m. rent $25. 5474 Atlantic. 20-5456; 30-2558

BEER, dance. 3 to choose from. 5474 Atlantic. 20-5156; 30-2558.

$500 STARTS you in this nice cafe. 5474 Atlantic. 20-5156; 30-2558.

ELECTRIC Motor Repair Shop. Xint loc. 15 yrs. Owner ill. 4-8445

LIQUOR store—Large corner, excell. business. $11,500 plus. 70-9922.

WHSLE bakery rte. $150 net, 5-day week. Good hrs. TOpaz 2-9791.

DRESS SHOP INCL. INV. $2250 RENT. $10 2-3325.

GROCERY STORE. Stock & fixtures. $1800. 7-9219.

BEER BAR BARGAIN
$1500 DOWN. 2-8325; 20-1020

BARBER SHOP—2 CHAIRS
617 W. Seaside Ph. 4-3973

BEAUTY SALON. Excellent location. Doing $100 wk. 65-4552.

COFFEE SHOP DOWNTOWN. $100 DAY. $750 DN. 4-3915.

VARIETY store. F. P. $4800. Incl. inv., rent $75. 2-8325; 20-1020.

Business Opp. 126

MAN or WOMAN
Can You Invest
$640
FOR THE KEY
To Your Own Business?
Once in a Lifetime Opportunity for person desiring no competition
LIFE TIME SECURITY
The best place in the world for your money is your own business. Are you tired of your dollars earning large incomes for others—while you get the minimum of 2 to 3%? Why pay the penalty for being thrifty?
Ours is a legitimate, sound business. We have the cream of vendors! Do not confuse our units with any other. Not gum or nuts.
A minimum of $640 buys the key to your own business, in choice locations.
You cannot lose your money in our business. You have to be a success at our expense.
If you are a permanent resident, have reference and 30 minutes per week, you can qualify for a business that will bring you a sound income for life.
Include name, address and phone number for prompt attention—
Box S-3093 Inde.-P.-T.

No Money Down
160-ACRE RANCH and hunting lodge site, overlooking 14-mile [illegible] LAKE. Rainbow, bass, German brown, catfish in LAKE and nearby 2 rivers. Vicinity growing area of famous Fallon brand bronze turkeys and Heart-O-Gold cantaloupes. Plenty cheap feed available from nearby irrig. dist. for cattle, horses, cows and turkeys; pheasant, duck, rabbits, chukar, honkers, sage hen. 65,000 acres duck and sport distance away. Deer in nearby mtns. Terms: NO MONEY DOWN—$15 per mo. $15 per acre. No red tape. Your credit OK. Immediate possession. RANCH, Box A-2561, Ind.-P.-T. (12).

DEFINITELY DIFFERENT
Market, San Pedro, in operation 5½ years. Closed. Sickness. Modern masonry building erected 1948. Parking. I own the property. It's free and clear. Income from drugstore, baby shop, barber, dry cleaning $400 per mo. Am getting old. Will sell entire property on unheard of terms or will lease market with option. If you have $10,000 to $20,000 cash, this ONE deal will make you independent for life. Mr. Fox days TE 2-1551, eves. FR 5-4709. If not in ask for Tom.

HARDWARE STORE
EVERYTHING GOES lock, stock & barrel $1500, low rent.
MILLINERY SHOP
Nice fixtures. EVERYTHING GOES! Submit on price.
TED SKASKO, Realtor
67-5101 616 E. 7th 65-9511

MAN or WOMAN interested in a spare time Perm. Wholesale Busi. Inc. No selling. Just deliver to estab. accts. World's best advertised & most famous food products of their kind. $795 cash req. For info. Box A-2261, Ind.-P. T.

AUTO parts wagon jobber. Can make $100 wk. [illegible] 1954 [illegible] display trailer, parts inventory & trailer approx. $1750. Retail value of parts alone approx. $2000. [illegible] 1162 Elm Ave. [illegible]

BEER BAR—WILMINGTON
Owner reports $1000 mo. net. [illegible] license available. A must see.
[illegible]
WELLER 423 E. Ocean 35-4858

BEAUTY SHOP & BARBER shop. Good location. Barber shop pays all rent and expenses. Trade for equity, real estate, late car or [illegible]
Write Ind.-P.-T. Box No. A-1720.

CHRISTIAN HOME
For Women. Long established. A personalized [illegible] Owner ill. Must sell, or trade for home or [illegible] Phone [illegible]

AUTOMATIC LAUNDRIES
Several to choose from. All prices, all locations.
[illegible]
WELLER 423 E. Ocean 35-4858

COMPL. Market. General merchandise, good loc., good lease and fix. Nearest competition 2 mi. High percent. Market owner KI 2-1912.

BEER SUPPLY ROUTE, nets $125 wk. 5-day run. Established repeat business. Expert for route man or salesman to have independent business. Box A-2142, Ind.-P.-T.

SANDWICH SHOP
Never a better deal. Look at 117 Locust. Small down. Key at this [illegible]

DRY CLEANING, new equipment, a cash & carry, ideal for couple priced right at $1800. GI. terms. Ph. DEMPSEY Realty 40-2996.

PAUL'S BAKERY route for sale. Lakewood area. Illness. Take car, part down, Sunday calls o.k. TOrrey 7-4579.

LAWNMOWER sharpening-saw filing business, established over 6 yrs. Priced for quick sale. Phone 7-7798, 7 to 5 p. m. Monday.

BEAUTY SHOP — excellent living qtrs. furn. or unfurn. 2 blocks Pine Ave. Owner sacrificing. Well established business. 7-5016.

LIQUOR STORE — Clean stock, walk-in ice box. Good fixtures. Blvd. location. Owner.
[illegible] LONG BEACH BLVD.

BUY THROUGH S. J. A. [illegible] 3-8902. TOpaz 2-9717, or STanley 7-1187.

BAKERY route, Lakewood area. Nets over $75 per wk. $700 dn. TO 1-2185. Call after 7 p.m.

DIME store stk. [illegible] fixtures. [illegible] Moved. [illegible]

BEER bar & property. Fully equipped. XLNT [illegible] $7500. [illegible] TE 1-5525.

CLEANING SHOP Equipped for finishing. Lease. 121 Broadway, Costa Mesa. Ph. BEacon 5723.

DRIVE-IN for lease, located on Pac. Cst. Hwy., near schools. Owner retired. Ph. TE 2-1017.

TRADE liquor store for income property. Gross $7000 mo. 721 Atlantic 35-5069.

BURGER Cafe. Ocean Blvd. Owner inducted. $1500 dn. 7-3569. 90-3765.

COCKTAIL bar, location at LAKEWOOD & CARSON; 90-1283. 6-6523.

BEER BAR, net to $1000 mo. Games $500. 721 Atlantic 35-5069.

AUTOMATIC Laundry, 20 machines 2 dryers. $8500 F. P. Terms. 721 Atlantic Ph. 35-5069.

15 UNITS, INC $1000. ASKING $12,500. GOOD TERMS OR TRADE. 7-8449; 8-8695.

LEASE CAFE. Fully equip. Advance rent only. 56c buys fixtures. Elec. dishwasher. 35-6043.

BEER BAR, $1000 dn. 2 can run. Make plenty here. Games pay rent. 721 Atlantic 35-5069.

CHAMPAGNE & Beer Bar, Belmont Shore, top spot, terms. $8000 yr. net. 8-4795; 90-3443.

OLD EST. feed & supply business location. Mar. 1. Paramount District. ME 3-4719.

GROCERIES & MEAT, just buy stock and you're in. Ph. 2-4100.

PET SHOP FOR SALE
CALL MONDAY, 8-7010

BEER BAR—De luxe throughout. $1500 to take over. 40-6016

DRIVE-IN cafe, owner ill. $2500 F. P. Gross $5500 mo. 35-7609.

TRADE Beer Bar for equity in house. 725 Atlantic. 35-5069.

BEER Bar, $1950 dn. + apt. Lakewood Blvd. 721 Atlantic. 35-5069.

CAFE, close in. $80 day. Gold mine for 2. 721 Atlantic. 35-5069.

SERVICE STATION for lease. Big unit. Inventory $1500. Ph. 6-3157.

COCKTAIL LICENSE CLEAR — L. A. COUNTY. 35-6543.

COCKTAILS downtn. Gross $6000 mo. $10,000 dn. 7-3569. 90-3765.

BOOK STORE—Established. Leaving town. Box T-3135. Ind.-P.-T.

BARBER SHOP. Best opportunity in city. Long Beach 7-4401.

CHICKEN RANCH. 4500 layers. $11,500 net '53. Kimberly 3-9505

BARBER Shop, sell or rent, 2 chrs. living qtrs. Ph. 65-8328.

BEER BAR, cocktail atmosphere. Classy. 5474 Atlantic. 20-5156.

BEER BAR. Heavy dntn. foot traf. $1600 total. 5174 Atlantic. 20-5156.

MOVING sign board for hire. Ph. 5-7920.

PET & feed, est. 30 yrs. Liv. qtrs. Owner retiring. LO 9-8101.

NEIGHBORHOOD grocery, established business, by owner. 20-9743

LIQUOR Store, Blvd. loc. $6500 mo. Engineer wants to quit. 7-2003.

CIGAR, MAGAZINE STORE, dntn. Leaving tn. $600 mo. net. 7-2003.

DRIVE IN, BURGERS. Oodles of parking. Corner. $1200 dn. 20-5156

BEER BAR will take TD or house equity. 5474 Atlantic. 20-5156.

Business Opp. 126

SHOE repairing. Must sacrifice. $1500. Domestic reason. Inquire 5827 Atlantic Ave., L. B.

BEER Bar, living quarters. $1000 starts you. 2 mo. pd. 20-5156.

CAFE — Emergency sac. Beauty. Make offer. 5474 Atlantic. 20-5456.

Business Opp. Wntd. 127

$5000 AND 50 yrs. of varied services avail. Box T-3141, Ind.-P.-T.

Real Estate Wanted 128

3-4-BEDRM. single or duplex. Eastside near grade school. No tracts. Priv. party. 6-1259.

! SOLD OUT !
MUST HAVE LISTINGS
MAX LIVONI, RLTR. PH. 6-9701

"Sell Quick Ric" 7-1251
REX L. HODGES CO.

WANT 3-bedroom direct from owner, prefer Lakewood or Los Altos with 1½ loan. All cash. 34-3161.

EASTERN buyer $10,000 cash wants chicken ranch, 1 acre or larger, 10 mile radius L. B. 35-5051; 5-7799

QUICK cash for your equity in 2 or 3 bdrm. home in N.L.B., Lkwd., or Compton. Ph. NE 2-4646

LADY needs good 1-br. house, centrally located, close in.
L. G. Graham 20-5051

WANT trailer ct. about 25 spaces. Just sold, must buy immediately. 35-5051, 5-7799

HAVE buyers for 2 or 1, duplex & larger income, C. F. Farmer, Realtor. 1903 E. 7th. 67-1251.

NEED today 3 bedroom in Lakewood or Los Altos. Up to $2900 cash. 5-2413.

NEED 2 or 3-BEDROOM HOME. Would consider income property. IMMEDIATE CASH. NE 5-7151.

HAVE cash buyers for 2 or 3 br. home. Also 3 or 4 units. Ph. 2-1555; eve. 40-6030

FROM owner. New 1 to 6 units (1 2-br.), S. of 3rd, W. of Cherry. Ph. 35-6185.

FROM owner. Very close in house or duplex. $2500 dn. Ph. 35-6185.

URGENTLY need clear homes in Lakewood vicinity. 5-5075.

MUST have at once 2- or 3-bdrm. home. 40-5122; 40-5850.

WILL pay top cash for Lakewood house, 2- or 3-br. 5-5424.

WANT to buy GI or FHA resale Lkwd.-Bellflwr. area. TO 6-3775.

NEED a 2- or 3-br. home in Lakewood. Have all cash. TO 6-3737.

DUPLEX for small income, not over $8000 dn. eve. 20-1291.

WESTSIDE 3-Br. or 2 & den from owner. Priced right. Ph. 7-2372.

NEED 2-br. home in Lakewood. Have $3000 to pay down. 5-1201.

Real Estate Exchange 129

6 UNIT—E. 1st St
Near Bixby Park. Inc. $170 per mo. All X-l cond. Price $27,500. Take [illegible] Submit. West Side

Wrigley 1st. [illegible] balcony. [illegible] yr. old. Inc. $[illegible] unf. fm. 2 2-br. [illegible] 5 gar. $65,500. [illegible] trade.

Close-in on Cedar. 6 [illegible] Fine cond. New furn. Inc. $300. Price $25,000. Clear. Want apts. to $55,000.

Whittemere-Thiessen
320 E. 1st St. Realtors 6-6015

PALM SPRINGS, attractive home and income, near El Mirador Hotel.
4 kitchen apts. 2 hotel rooms plus owner's apt. Exchange up or down, L. B. income, 6-15 units, or home. Must be top quality.
Write Jack Sandman, owner
5105 E. 2nd St., L. B.

SILVERADO CANYON HOMES Only 1 hr. from L. B. 2 acres subdivided, 8 large lots, front on Silverado Creek with [illegible] 3-bedr. home, 1-br. house. Both [illegible] furn. Dbl. gar. 1500 ft. [illegible] Fruit trees, grapes, berries, year-around comfort. [illegible] View, free air, sunshine. Exch. for [illegible] For more details ph. 1-7065

5 UNITS—DOWNTOWN
2 2-Br., 1 1-Br., 1 Single, all furn. [illegible] Income $320. Will exchange clear 2-br.

4 2-BR. STUCCO UNITS [illegible] Income $225, exchange 6 Units East side. 7-9781 or 70-4986.

Wrigley Trade or Sell
2-bdrm. and den, corner lot. See 2190 San Francisco Ave. Open 1-5 p.m. Sunday.
FRIGON OR COLES
40-1065 7-6895 65-2584

Triplex—5350 Orange
Will trade for 3-bdrm. or what have you?
C. E. STEEHOLM
5152 Atlantic Ph. 40-5010

BEACH CITY HOTEL
17 rental, 5 baths, three story, 2 bedroom for owner. Trade $13,500 eqty for [illegible]
[illegible]
WELLER 423 E. Ocean 35-4858

L. B. 50x115 C-2 lot, 2-bdrm. home on R-4 lot, rented for $75 mo. Has $1000 1st T. D. 650 pymts. for beach property in L. B. or Seal Beach. Equity $10,000. Will assume. Owner. Ph. 4-1761.

SUBMIT your trade for equity in 3-Br., 1½ baths, big rumpus rm. with firpl. Cus. home, nr. City College, w-w carpet. L.R. & D.R. Beautiful drape.
A-1 REALTY SERVICE 900-102

DRIVE down this weekend if you want to trade your property in L.B. or vic. for a beautiful Avocado grove in Vista. Nice home. 147 Alta Vista Dr., Vista, or phone L B. 2-8271 eves.

NEARLY new 3-br. in Linda Vista Hts., Fullerton. Fully carpeted. 2000 sq. ft. 120 avocado trees. 2½ acres. Exchg. for L. B. inc. to $35,000. Ph. 35-5115. eve. 5-6272

MY equity in $10,000 home, overlooking lake in Riverside for income or what have you? Mrs. Miller, 3182 Randar Rd., Riverside, Calif.

ON SALE, Orange County liquor license only. No stock or fixtures. For L. A. or Orange Co. real estate.
Weller, 423 E. Ocean. 35-4858

Home Clear or Nearly So?
Then let it pay for nice duplex. 2-br. each side.
H. S. Slinkard, Rltr. 7-4317

WESTMINSTER
2 & den & extra lot fenced. Will trade for Long Beach.
W. B. MARTIN
4350 Atlantic Ave. 4-4625

GRANTS PASS, Ore. 2-br., 5 acs., pasture, bldg. site. Rogue River 1 blk. Hwy. 99. Take good car or house here. 20-5156; 5-5156.

2-BEDROOM, 2 bath luxurious ranch style home priced at $20,000. Will trade for 2 or 3 bedroom home in Long Beach or surrounding suburbs. 34-4646.

MOVE IN tomorrow. Low down payment. Unbeatable terms. $20,000. See this luxurious 3-bedroom, 2-bath ranch style home in Tustin (Santa Ana). 34-4646.

2-BEDRM. & den and lawn form. Trade one or both as down pymt. on income. Also 6 units trade for grain farm. Ph. 4-6161.
2811 Gardena, Owner.

HAVE attractive 3-br. home in Lakewood. Will consider smaller home in L. B. area as down payment. Call 5-1211 or 5-4571.

BUSINESS property. Nice cor. busy section. Inc. $2100. Price $17,500. Take lot, car, TD, home or rentals. Owner. 20-2523.

HOME & 7 UNITS
Income $877. Good terms or will trade down.
70-5419 or 5-6132

WANT large residence, prop. 16 to 40 [illegible], some clear local exchange.
Rosworth [illegible] Ximeno 90-4955

FHA MATCH YOUR TRADE
DOWNTOWN REALTY
209 E. 1st St. Ph. 61-6150

WILL trade $2000 equity in de luxe [illegible] Box A-2251, Ind.-P.-T.

MOTEL & TRAILER PARK nets $20,200 in 1953. Trade for inc. Los Angeles Co. 9-7914.

3-BDRM. & den—Office—6 Gar. & 2 apts. Furn. Trade for 3-bdrm. home. Martin—6-2334.

TAKE good clean house or duplex on either 4-flat, 5, 9 or 11 units. Ph. 35-4158

11 OLDER units furn. 725 Chestnut. Income $440. Take home, cocktail bar, etc. 4-3915.

½ DOWN or exchange equity for 6 to 10 units. Owner. 9-5021.

WE DO THE IMPOSSIBLE. Submit your trades. WALLIS. 20-3011

TRADE '51 Chrysler sedan on home or small income. 20-2923.

3-BDRM., new, in Barstow, for hardware store. 7-6350. 40-1953.

WE ARE making trades galore. Let's hear from you. 7-6545.

2-BEDRM. stucco clear. Want 4 flats. 40-3090.

EXCHANGES! WE MATCH YOURS
9-5553 Kretschmer 697 Redondo

Homes for Sale 130

BY OWNER
Open—2019 Lomina Ave. 2-bdrm. $2500 equity. FHA financing.

2 & DEN, w-w carpets, fenced. Dbl. gar. 20-5025 day or night.

NEW duplex, N.L.B. 2-brs. each side. Realtor, 20-5025 day or nite.

Homes For Sale 130 Homes for Sale 130

YOUR MOST PARTICULAR WIFE
Will start planning the draperies, carpets and where to place the furniture when she sees these new custom built 3-bedroom, 3-bath homes on lovely Cerritos Drive. The unusual arrangement of rooms, covered porches and private yards have been adapted to the size and shape of the lots—2300 & 2400 sq. ft. of living space designed for family enjoyment.

4541 CERRITOS DRIVE
is of redwood & stucco with used brick entrance & a shake roof. Adjoining the living room with its used brick fireplace is the den—ideal for informal evenings. Just off the entry hall is a lovely powder room with mirrored wall. Thruout the house there is a bold distinction of modern woods, unusual wallpaper, gay plastic linoleums & ceramic tile. The floors are beautiful clear oak, the wardrobe closets & storage drawers are natural wood, a covered porch with its own fireplace faces the fenced back yard.

4551 CERRITOS DRIVE
is formal in design with double shingle roof and a great picture window in front overlooking a wide planter. The living room has a large brick fireplace with Philippine mahogany mantel, the den with its fireplace opens onto a covered terrace & fenced yard. Ideal for tropical plantings. The dining room is spacious, the bath off the master bedroom has twin lavatories & adjoining the kitchen is a convenient service porch. In this charming home there is a subtle blend of paint & wood with fine wallpaper offering the contrast.

We are showing today.
These beautiful new homes offered for $34,500 each are definitely compliments to each other. Your older home can be taken in trade on either of these quality homes, which we believe to be outstanding buys.
HAROLD K. STEELE, REALTORS
4041 ORANGE AT CARSON 4-8651

OPEN 1:30 to 5:30
BELMONT PARK
317 CLAREMONT
Vacant, large 2-br. frame. Fireplace, wood paneling, carpeting and drapes, disposal. Owner transferred.
NAPLES
219 ATTICA DR.
Large 6-rm. 2-br. 4½-ft. lot. Fireplace, thermo controlled furnace, large dining room. Near bus and shopping. Will trade equity for small income.
121 CORINTHIAN WALK
Vacant. 3-br., 2 full baths (1 br. and bath separate). 3 furnaces, 5½ breakfast and dining rooms, drapes, carpeting. Center of Naples.
BE SURE TO SEE TODAY
MUNTZ REALTY
5336 E. 2nd St. Realtors 9-2161

HOME & INCOME
105 LA VERNE AVE. — 2-br. home, like new, — 4-yr.-old 1-br. apt. over double garage. Terms.

917 LOMA AVE.—3-br. home + 2-br. furn. apt. over dble. gar. rented at $65. Big lot. Terms.

2615 E. 15TH ST.—2 2-br. houses on big lot. Dble. gar. $11,950—maybe $3000 down.
ACME REALTY CO.
JOE W. HILL, Realtor
5316 E. 2nd. 8-1120; 90-5269

SPANISH HACIENDA
N. L. B.—Must see this beauty to appreciate. 2 bdrms., lge. liv. rm., sep. din. rm. & brkfst. rm. Kitchen, high arch ceilings, cathedral windows, steel window frames, solid Philadelphia mahog. frames, solid Philippine mahog. woodwork, tile re[illegible], hrdwd. flr. [illegible] bookcases, 2 buffets, tile kitchen & bath, furnace heat, ply. decor. in & out, 2-car gar. Sprinkler system. Good neighborhood. OWNER. $10,950, terms. 6050 Gundry. Phone 20-7[illegible]

Open—Selling Regardless
2027 ST. LOUIS
2037 ST. LOUIS
Beautiful south slope of Signal Hill. New home area. 3 blk. E. of So. Calif. Military Academy on Cherry. We offer 2-bdrm. home, large lot, fenced $10,500. & 3 bdrm. built 1951 only $13,500. Both homes will Cal Vet. See today 2-5 p. m.
VERNE MORRILL, Rltr. 4-7601

291 PARK, Bel. Hts.
LGE. 3 BR. DEN & NURSERY
2½ bath, just pre-war built, near, pegged oak floors, w-w carpets. 2 tiled, attract. grounds, 2-car gar., priced w[illegible] below actual [illegible]
Marina Rlty. 9-2129, eve. 8-9727

CALIF. HTS. DUPLEX
NAPLES BETTER BUYS
BUY IN FOR—SMILE IN SUN
Plenty of yard for kids & pets. So. of 2nd. 3-BR. frm. w-w-w, fenced, patio, dbl. gar. Reduced to $16,950.
Naples best buy. $11,750 — 2-BR. 2 lots. Clean.
LAVERNE BUTCHER
5500 E. 2nd 90-2636

SHOP—COMPARE
See the others first. By comparison we feel you'll agree that our 3-bdrm. offering at 3117 Canal Ave. with an available $9250 FHA loan is an outstanding value at $10,000. Inspection invited. SEE IT TODAY.
WOOSLEY [illegible]
WELLER 423 E. Ocean 35-4858

6290 CERRITOS
OPEN 12 to 5
3-BDRMS. FIREPLACE. CLOSE TO HIGH SCHOOL & MARKETS. CORNER LOT. FENCED. SEE TODAY.

SOLANO BEACH
Owner has authorized us to unload his modern white rock roof home at [illegible]

2358 EASY
OPEN 1 to 5 p.m. SAT.
Low Down. CHARTERS 90-1911

BY OWNER
Moving East. Full price $8750 low down. FHA terms. Large 2-bdrm., dbl. garage, fenced yd., newly decorated. Near Lakewood Blvd & Stearns. Furniture optional. 2250 Termino. Ph. 31-1691

5308 Brockw'd
OPEN P. M. TILL SOLD
G. I. resale. Small down.
2-1555; eve. 40-6030.

$2000 DOWN
Near Circle. Clean modern 2-br. double garage. Fenced yard. Price only $8500.
7-1251 JORDAN 90-1859
REX L. HODGES CO.

$5950—Near L. B. Blvd.
2-room home, tall larger, storage & laundry room. Very nice tiled kitchen, floor furnace. [illegible] quiet location.
HOWARD BUTLER, REALTOR
6176 Atlantic 20-6175, eve. 2-1915

OPEN SUN. 1:30-4:30
Wonderful location, strictly modern. Each unit 2 brs. 1 unit sep. D. R. & natural frpl. Dble. gar. Fenced yard. Inc. $170. Right price. FHA terms. Shown any time. 40-3037. 8-5010.

COLORED FOLKS
It's a bargain up-and-down duplex, all beau. furn. Nr. 11th & Calif. Full price $13,500. [illegible] dn.
L. B. REALTY INVEST. CO.
1521 E. Bdwy. Ph. 6-1175; 5-6552

3-BEDROOM near Atlantic & Harding. 7 years old, 6 cheerful modern rooms. Convenient floor plan. Will FHA or Cal. Vet. $9550 full price.
HOWARD BUTLER, REALTOR
6176 Atlantic 20-6175; eve. 2-1762

3245 BALTIC
OPEN P. M. TILL SOLD
3 bedrooms. Priced right.

LOS CERRITOS
NEARLY NEW 2-BDRM., DEN
Fenced. Ideal for Children
3746 Cedar

Open Today—2 Brs. on Blvd.
& bus line. Double garage, fireplace. Make offer on down.
3345 Bellflower Blvd.
CRABTREE REALTY. 90-4911

1251 ELKO. OPEN 1-5
Nr. 4th and Ximeno—fine 2 br. home. Furn. $13,000. $3000 dn. 8-7550, 8-7009.

Homes for Sale 130

Out of town owner
MUST SELL AT ONCE
1245 Locust. In town for purpose of selling. 2 separate living quarters in one large building. Suitable for home or business. Small down payment. Will sell at sacrifice price.
OPEN SUN. 10 to 4
or write or phone owner, Harry Stat, 1945 E. Harbor Dr., San Diego. Ph. Belmont 9-1591.

EAST SIDE
2-br. beauty, hdwd. floors, thermo furnace, 2-car gar. R-4 lot, can build on rear. Nr. everything. THIS IS NICE.

WRIGLEY
1-bedrm. stucco home, hdwd., thermo heat, tile kitch. & bath. 1-car gar. $1500 down. Xlnt terms on bal.

LARGE 3-BEDRM. HOME
Lovely guest hse. dandy for large family & in-laws. Guest house knotty pine. BBQ patio. Nicely landscaped. Near everything.

2 BEDRMS.—$1000 DN
Stucco, hardwood floors, tile kitchen and bath. Small lot.
TED SKASKO, Realtor
67-5101 616 E. 7th 65-9511

OPEN 1:30 to 4:30
4712 E. 7TH ST.
Neat 2-bdrm. home. Business zoned. Reasonably priced.

2355 ELM
Older 2-bdrm., partially remodeled home, corner lot. Near P.E. Only $5500.

440 W. SAN ANTONIO DR.
Older home, 2-bdrm. and rumpus room. Ideal inc. Price reduced.
MARGARET SPIVEY, Realtor
2015 [illegible] 20-[illegible]; 4-9150

Park Estates
This beautiful 3-bedroom built for gracious and informal living. Situated on El Parque. Has many outstanding features. Large cedar-lined closets, carpeting, drapes. An electrical appliances included in sale price.
Los Altos Realty, Inc.
PARK ESTATE OFFICE
Anaheim and Pacific Coast Hwy.
Phone 90-1912; 9-3893

CA$H TALK$
Owner will sacrifice most popular Lakewood Mutual 2-bedroom plan. Monet D. just west of Lakewood Center. Dining room, breakfast space in kitchen, garbage disposal, stall shower, fenced yard. Only $2625 to loan of record, monthly payments $79 per mo. Price $11,725.
5-1217 MOORE, Realtors 31-3461

$44 PER MO.
Including taxes & insurance. Lovely 2-bedroom home, vacant. Move in today. Redecorated. In exceptional location. Can be handled for as low as
$695 DOWN
Call 2-8958

$5950—3-BEDROOM
PICTURE WINDOW
N. L. B. stucco, 5 yrs. old with carpeting, [illegible] & insulated; disposal, brick fenced yd., double garage, A-1 location. A GI loan.
$2500 DOWN—$63 MO.
401 E. Market 2-9228 eve 20-1310

OPEN
1 TO 4 P. M. TODAY
2521 MAGNOLIA AVE.
See this interesting modern 2-bedroom home, has excellent appointments, fine condition.
Hudson D. Wilcox, Broker. 1-6010

5140 MYRTLE AVE.
2-Bedrm. Individually built home in very handy location near Houghton Park, Grant & Jordan School & Atlantic shopping. 1½ baths.
HOWARD BUTLER, REALTOR
6176 Atlantic 20-6175 eve. 2-1831

IMMACULATE
Modern Wrigley home. Large rooms, fireplace, furnace, heat, abundance of closet space. Many extras. You'll like this.
Wm. ZOELLER, Realtor
1125 E. Wardlow 40-1511, 40-2185

OPEN PLAZA, 3-Bdrm.
2626 OSTROM
2 baths, fireplace, hook
HARVEY MILLER CO. 5-1949

Over-looking Golf Course
1000 Santiago, 8-7880; 8-9545

MODERN 2-BDRM.
Large rooms, ½ block to transportation, shopping, etc. Low dn. payment, excellent terms.
Ph. 39-1670
Virginia Anne Welsh
225 E. 1st St. Ph. 69-1557

6426 California
OPEN 1:30-5
3 bedroom. Owner wants offers.
40-8115 J. L. MILLS 4-4372

3724 EASY
OPEN 1:30-5
2-bedroom. Will take trailer.
40-8115 J. L. MILLS 4-4372

5-YR.-OLD, ultra modern, large 5-rm. home. All kinds of built-ins. Forced air heating system. Indirect lighting. All elec. kitchen. 850 inc. attached to 18x21 garage. A pleasure to show. 2-6920.

HOME & INCOME
Open Sun-Mon—1065 Molino
2 attractive homes on 1 lot, both immaculate. Live in one, rent the other. 90-3171; 8-5095.

OPEN 1 to 4:30
2512 CEDAR. Must sell.
2-bedrm. Wrigley. Make offer.

Homes for Sale 130

OPEN TODAY
SACRIFICE SALE
Must sell excellent 3-bedroom and guest house. Fenced, deep lot with outbuildings, suitable for chickens, etc. 2-car garage. Reduced $1000. 5105 Ashworth, Bellflower.

Bixby Knolls Area
GI Resale—3-bdrm. & large service porch, disposal, 2½-car detached garage, large lot. Fenced backyard. $12,500, make offer. 4382 Gundry Ave.

Lakewood's Nicest
Insulated, weatherstripped, water softener, disposal, 3 bedrooms or 2 & den with outdoor living. Stone patio, barbecue, redwood fence. Beautifully landscaped. Fruit trees. 2-car garage, corner lot. $13,950, GI 4%. 4503 Dunrobin Ave.

Exceptional Features
Beautiful 3-bedroom, only 2 years old, fireplace, living room with rear window wall opening onto covered porch. Backyard with barbecue, enclosed, dishwasher & garbage disposal. $13,500, 4½ GI, west of Norwalk Square.

North Downey
1500 sq. ft., 2 bdrms. and convertible den. Rear living room, picture window, w-to-w carpet, fireplace, disposal, recessed lighting, covered patio, concrete block fenced, dichondra lawn, sprinklers, semi-custom built. $19,950, terms.

Large 2-Bdrm.—Downey
On 100x213 ft. R-2 lot. Cross fenced, pegged hdwd. floors, lots of tile, stall shower, large bedrooms, 20 fruit trees, roses. $18,250, terms.

Completely Furnished
2-bedroom, 3 years old, furnished even to garden tools & major appliances, has barbecue, cement block fence. $1550 down, GI resale, submit offer.

GI Resale—Downey
Small 2-bedroom, Youngstown kitchen, $8900 full price, terms.
WE HELP BUYERS
FINANCE DOWN PAYMENTS
AMERICAN
Investment Corp.
17626 Bellflower Blvd
TO 6-7065 — Bellflower

MOORE Tour
OPEN 1 to 5

2213 Albury
Brand new 3-bedroom, 4½ loan.

2872 TULANE
Stratford Square. 3-bedroom, fireplace, many features.

5808 SCRIVENER
3-bedroom, fireplace, close to everything.

3401 BELLFLOWER
Choice 3-bedroom, many features.

5723 FACULTY
2-bedroom. Low as $595 down.

4553 LADOGA
Vacant 2-bedroom. $595 down.

2170 McNAB
3-bedroom, carpeted, fireplace, fencing.

2957 LADOGA
Corner Plaza. Fireplace fence, patio.

WE HELP WITH DOWN PAYMENT
MOORE Realty
Carson at Lakewood 5-1217
2151 Bellflower 31-3461

Park Estates
OPEN 2 to 6
1507 RAMILLO
Let us show you these fashionable 2 & 3-bedroom homes. Call our Park Estates office for appointment. Weather permitting we shall have some open for inspection.
Los Altos Realty, Inc.
PARK ESTATES OFFICE
Anaheim and Pacific Coast Hwy.
Phone 90-1912; 9-3893

3-BEDROOM & DEN
Large living room, separate dining room, separate breakfast rm., service porch; 2-car garage; 1½ baths. Very nice.

$8500
Large living room, large bedrm., has 220 electric current, electric stove with house. $2500 down. Owner carry balance.
Mr. Hudson 35-5208

Open House, 763 Terraine
Beau. prop. $5400 dn. Environment for your children of the right neighborhood, 2 other homes in this dist.

Open Sun. 2611 Eucalyptus, 2 brs. Sep. D. R. Immed. Dbl. gar.

3 homes, business dist. Phone calls Mon. please.
Lou Crouch Marion Davisson
Ph. 34-3924 Ph. 61-6219

Park Estates
Offers the most desirable residential properties; few choice lots still available at $1975.
Los Altos Realty, Inc.
PARK ESTATES OFFICE
Anaheim and Pacific Coast Hwy.
Phone 90-1912 9-3893

OPEN
1 TO 4 P. M.
SEE 827 GARDENIA AVE.
This 2 or 3-bedroom home has spacious rooms. Tile and hardwood. BBQ in lovely yard. Small down payment will handle.
Hudson D. Wilcox, Broker. 1-6010

N. L. B.
$1290 DOWN—$5900
FURNISHED
1-Br. with attached garage, on 50x90 lot, between Atlantic & L. B. Blvd. $55 mo.
401 E. Market 2-9228, eve. 2-5528

PRICED RIGHT
3-bedroom home, $7500.
Duplex and apt., $18,500.
GEO. E. MERRILL, Realtor
414 Times Bldg., 6-6725; 4-2793

ALAMITOS HTS., lge. 3 brs., 2½ baths. Priced for quick sale. 90-7157, eves. 8-3035.

Homes for Sale 130 Homes For Sale 130

2435 GOLDEN
OPEN 1-4:30
Quality 2-bedrm. stucco. Over 1350 sq. ft. of luxurious living; disposal, dishmaster, stall shower, fiber glass insulated, forced air heat. A MUST SEE.

274 PARK
OPEN 1-4:30
For generous living and entertaining. This distinctive 2-story, 4-bedroom Colonial home is ideal. 3 full baths, forced-air heat, spacious play room over its garage and superbly landscaped grounds. Immediate possession.

4230 LINDEN AVE.
OPEN 1-4:30
A most colorful and outstanding 2-story, 3-bedrm., 2-bath Mediterranean home. Setting amidst a paradise of tropical shrubbery. A look will convince you.

2842-44 PACIFIC
OPEN 1-4:30
Duplex 2 years old. Attractive home and income. Large rms. Latest conveniences. Attached laundry and storage rm. 2-car garage. Liberal terms.

3551-53 LIME
OPEN 1-4:30
Drastically reduced price on this brand new 2-bedroom duplex, with guest quarters attached to gar. 3000 sq. ft. of livable area. Fireplace, disposal. See it.

3738 LEMON
OPEN 1-4:30
STUDIO DUPLEX
2-bdrm. upstairs, living quarters, dn. Ideal home and income. Submit on price.

CHOICE WRIGLEY
1½-story 3-bdrm. stucco. Quiet lanai with fireplace, spacious living room with fireplace, 1½ tile bath, 1700 sq. ft. of perfect living. See today.

MORRIS HOLMQUIST Realtors
7-1351 4-5884
2181 PACIFIC AVE. 3756 L. B. BLVD.

Custom Built Homes
Your Own Design—Large or Small
FHA · CONVENTIONAL · CAL-VET
OPEN 1-5 1840 E. 36TH ST.
All natural finish wood—beautiful birch cabinets (job built)—Fenestra steel windows—MANY beautiful features. MUST BE SEEN before you build your LUXURY home
OTHERS UNDER CONSTRUCTION
5410 CALIFORNIA 140 E. CAMERON ST.
6845 LEMON 2544 ADRIATIC
4240 PENDLETON—LYNWOOD
PRICED FROM $7950 TO $14,000
HEGEL & COMPANY
5370 Atlantic Ave. Ph. 20-6463

Open 1:30 to 4:30
3020 CEDAR
CLEANEST 3-br. in Wrigley in top cond. throughout. G. I. loan. Payments $57 mo. Total price $12,750.

By Appointment
4150 CEDAR
Owner built 2 & den in best Los Cerritos area. 2500 sq. ft. of well planned floor space. Exceptionally nice kitchen & dining rm. 2 full baths, w-to-w. Sculptured carpeting. Owner moving out of town.

BIXBY KNOLLS COLONIAL
Real spacious home for the discriminating buyer. 4-br., 4 baths & den, & sunroom. Detached maid's or guest rm. Best buy in Bixby Knolls.

$2500 DOWN
Buys this neat 2-br. home, near bus & markets. Small lot. Full price $8650.

RENT-FREE
If you buy this 2-story 2-br. duplex. Inc. $150 per mo. Drive by 7650 Gundry. Call us to see inside. Submit on terms, price or trade.
"KEN" WELCH, Realtor
40-9712 4093 L. B. Blvd.

Executive's Home
MUST sacrifice, leaving town. Beautiful contemporary modern, on best Ave. in Park Estates. Livingrm. 18'x30' interior solid imported ash, beamed ceiling, unusual stone frpl. Family dining rm. complete elec. kitch. with custom bar, walkin pantry, & wine mess. 2 bedrms. & den with private patios, 2 full baths, colored custom fixtures. De luxe modern linden cabinets, man's shirt closet, lady's mirrored dressing rm. Every room has 10-ft. sliding glass doors. Dble. gar. completely finished inside. Lot 85x140, beautifully landscaped. Many large trees. Furniture optional.
Mary Lee Curran. Ph. 5-5107

OPEN 1-5
1655 E. MARKET ST.
CADILLACS
Are distinctive. So is this unusual property. 2-bdrm. frame, separate rumpus room. 2 lots, 150x125 ft. 400 ft. brick & stone fence, fish ponds, waterfalls & too many other improvements to mention. Terms out of this world at 5%.
CULLEY & COMPANY
5800 Atlantic Rltrs 20-6752

TAKE TEA AND SEE
1105 RAMILLO
OPEN DAILY 10-5
Park Estates. New 3-bdrm. and den just completed by Dora Jensen, well-known woman builder. 2 fireplaces, 2 baths, 2100 sq. ft. Priced under the market at $33,500.
HAROLD TROWBRIDGE 34-6095

OPEN 1 to 5, Bel. Shore
Owner Must Sell Today
Greatly Reduced, Easy Terms
59 XIMENO—DUPLEX
Very attrac. lower unit, comp. furn., even dishes. Upper 2-br. newly decor., w-w, lge. lot, very access. gar. Will consider home & cash. Room to build. Small down takes it. 8-0619.

LOS ALTOS
OPEN HOUSE 1 to 5
2224 Albury
4 bedrooms, forced air heat, 2 baths. Be sure and see this.
LOS ALTOS Realty Inc.
2060 Bellflower 9-6525

3- BDRM. MODERN
OPEN HOUSE 2 to 4
246 E. Scott, N. L. B.
Go to 6000 L. B. Blvd. Move in today, really nice home, good loan available.
O. HENRY, BROKER 2-7312

BIXBY KNOLLS
First time offered. 3-yr.-old, one story, all shake, 3 bedrooms. Large paneled den, 2½ baths, 2 fireplaces, corner lot, 125' frontage. Outstanding in every respect. 1½ $37,500. No offers please.
SWANSON-BURGESS CO. 7-2795

ALAMITOS HTS. BARGAIN
Lge. 3 br. and den. 2 baths.
Hal Fisher Realtor. 8-7550; 8-9514

SUN. SELLERS
Spanish Hacienda
Sparkling, spacious 7-room home in heart of old Wrigley. Built for lasting family enjoyment. Drive by 2820 Magnolia & call us. We have the keys. Submit your deal. Owner must sell!

BIG 3 & DEN
Strikingly designed, sturdily built, warmly livable family home, a beauty. Buy for housewife buyer! $13,500.

IT'S GOTTA GO
All offers considered on this brand new custom-built 2-bdrm., near all convenience. $9500.

MR. EXECUTIVE
Let Joneses keep up with you! 3000 sq. ft. ranch style rustic on 175x115 ft. tree shaded estate. Words won't describe, only your eyes can judge its quality. Must be sold!

DANDY DUPLEX
Delightful 1500 sq. ft. 2 bdrms. each. Just redec. Carpeting, disposal, etc., etc. Xlnt location. Garage. $15,500.
For These or Whatever
Your Home Needs Call
COY OR RUTH SANDERS
RUTH LINDQUIST, Rltr.
20-2077 5934 Orange Ave. 4-5922

OPEN 1 to 5
540 LOMA
Spacious & immaculate 2-br. home. See this today.

BIXBY KNOLLS
This outstanding 2-story 4-br. & 4-bath home + 20'x40' rumpus rm. offers modern living in every detail. Approximately 3800 sq. ft. Owner moving to Redding. Sacrifice price $53,500. Call now.

VILLAGE RANCH
120x130, Heart of Lakewood. Six rms. + guest house, 1½ baths. $24,000 equity, or trade down.

N. L. B.
Spacious 3-bedrm., quality-built family home; excellent condition, corner lot, fruit trees, fenced yard. A real buy at $13,500.

A WINDFALL
Yes—a Windfall of Listings
Neat 2-br. homes on the east side. Priced the way you want them—$5500—wonderful terms. Call for detailed information.
TOWN & COUNTRY
3122 E. Anaheim Realtors 5-1153

PARAMOUNT house, 5 years old, small [illegible] quick possession. $100 dn., $100 mo.; or $500 dn., $60 mo., or $1000 dn., $50 mo., or $1500 dn., $40 mo., or $3250 dn., pay interest or more on $8250 bal. for 1 yr., or 10 yrs. Living room, kitchen, bath, bdrm., front porch, washroom, 2 extra rooms, 24' trailer. Old bed, davenport, easy chair, kitchen table, 2 chairs, built-in heater, fold-up single bed, writing desk, patio, clothes line. Write owner, 14706 Atlantic, Compton.

1062 LA DERA DRIVE
OPEN 1-5
Finest 2-bedroom and den home in Bixby Knolls; enclosed lanai, top quality throughout; abundance of mahogany; beautifully landscaped yard.
Priced far below actual cost.
MARJORIE HIGHT, Res. 8-3759.
REX L. HODGES CO.
3125 Orange Ave. Ph. 4-5250.

Like Sport Cars?
You sure will like this handsome modern 2-br. and den home. 2 fireplaces, wall-to-wall carpeting, 1½ baths. Beautifully landscaped. $16,500. Excellent financing.
1514 PEPPERWOOD AVE.
LAKEWOOD VILLAGE
TUTTLE, Realtor 5-1233; 5-1319

OPEN—$8950
4554 DEAL DR.
Between 48th, Elm & L. B. Blvd. 2-br., fireplace, GI Resale.
"Jerry" ELLIOTT, Eve. 20-6726
REX L. HODGES CO.
5458 Atlantic Ave. Ph. 2-1257

3 ON 1
N. L. B. 3-br. @ $80, 2-br. @ $70 & 1 single @ $40. Total potential income $200. Garages & fenced lot. All vacant for your choice. All very clean.
$18,500—YOUR TERMS
401 E. Market 2-9228, eve. 20-1273

Homes For Sale 130 Homes For Sale 130

Only in . . .
SANDHURST MANOR
WILL YOU FIND ALL OF THESE FEATURES FOR $9350
- Shaker shingle roofs
- Brick trimmed porches
- Built-in planters
- Beam ceilings
- Antique copper hardware
- Sinkerator disposal
- Exhaust fan over stove
- Colored bath fixtures
- Hardwood kitchen cabinets

SEE FOR YOURSELF . . . OPEN 1-5 P. M.
From Bellflower Blvd. . . . Drive East on Centralia to Studebaker
J. ALVIN HOWELL, Builder
WALKER & LEE Sales Agents
PHONE 5-1214

Homes for Sale 130 Homes for Sale 130

STEP UP TO
Stratford Square
THE FHA COMMUNITY
IN THE CITY OF LONG BEACH
3 BEDROOMS · 2 BATHS
$2725 TOTAL DOWN
INCLUDES EVERYTHING
TOTAL PRICE $12,000
4 BEDROOMS · 2 BATHS
$3475 TOTAL DOWN
INCLUDES EVERYTHING
TOTAL PRICE $13,000
✓ Kitchens with dining area . . . Living rooms front or rear.
✓ Shop and compare and you'll step up to "Stratford Square."
EASY TO REACH
Stratford Square is in the City of Long Beach . . . 3 blocks south of Spring St. . . . on Bellflower Blvd. Follow the signs.
PHONE 5-3947
CUNNINGHAM CO., Builders . . . . WALKER & LEE, INC., Sales Agents

☆ IMMEDIATE OCCUPANCY ☆

Lowest Down Payments Anywhere

AT

CARSON PARK MUTUAL HOMES

In Beautiful Lakewood—A Few Choice Locations Are Still Available

☆ 3 BEDROOMS ☆

VETERANS...$495 DOWN

VETERANS—EVEN IF YOU HAVE USED GI CERTIFICATE, YOU ARE ELIGIBLE AT THESE LOW TERMS

FHA 4½% LOANS

Models Open Daily & Sunday, 10 a. m. to 8 p. m.
CARSON PARK MUTUAL HOMES

6741 E. Carson

2 Miles East of Lakewood Blvd.

'Gustine Specials'
OPEN 1 TO 5
"GUEST HOUSE"
For mother & a fine 2-br. & lovely den with 1½ baths for the family.
SEE 3512 COUNTRY CLUB DR.
"BIXBY KNOLLS"
4225 LIME—Top location, 2-br., fireplace, unit heat. A steal at $10,500.
'CALIF. HTS.'
3767 CALIF — Mature living. Fine 3-br., 1½ baths. Near Longfellow School. $2500 dn.
"LAKEWOOD"
NEAR COUNTRY CLUB — Fine floor plan, 2-br., 2-car gar. Carpeting, drapes, disp., fenced. $11,750. 4%, $68 per
"LAKEWOOD"
4-br., 1¾ baths. Almost new. This is just spotless. Has $3550 loan, 4% at $72.50 incl. taxes & ins.
"PARK ESTATES"
SOMETHING SPECIAL — A fine quality 2 & den home in exclusive area. This is a buy.
GLNN GUSTINE
3515 Atlantic Realtor

HOME...
3820 Jotham Place
BETWEEN ORANGE & CHERRY OFF BIXBY RD
FOR SALE—BY OWNER
PRICE $37,500
Brokers Protected
CALL George Wm. Pratt, 4-1... for appointment

Open Saturday & Sunday
OPEN 1-5
Lakewood Village
3422 HARVEY WAY
CHARM, PERSONALITY, COMFORT are found in this 2-bdrm. and den home; it has natural finished kitchen cabinets, full tile bath, fireplace, patio, BBQ, brick fence and beautiful yard. It's a honey. COME SEE & YOU'LL AGREE.
Ben F. Marron Co. 4-8844

Before You Buy
See these brand new duplexes, 2-bedrm. and 3-bdrm. homes, also used houses. $1750 up; no money down.
10 YEARS TO PAY
FREE DELIVERY
Self's House Sales
6352 E. Gage Ave., Bell Gardens TOpaz 9-1...

70 QUINCY
75 QUINCY
OPEN 1 TO 5 P.M.
2 beautiful large 3-bdrm. & den homes, fully carpeted. Over 2000 sq. ft. Trade in your small home.
McGRATH-SHANK CO.
4615 E. 2nd. Realtors 9-2121

Country Club Manor
2 & den, large tiled kitchen, picture window, real fireplace, w-to-w carpet, Venetian blinds, 2-car garage. Lot 70x99. Payments $15...
JOE HODGE, Realtor
5615 Dairy 20-7911, 20-1189, 1-1616

Luxury Features Galore
First time on the market for this adorable 2-bdrm. & den home with 1½ baths, corner lot, in old Lakewood Village. The very best of construction in every detail. Call now for appointment.
Wofford Realty, 5-5078, TO 6-1760

$2000 DN.
Excellent 2-br. & den. Carpets, drapes and barbecue. A nice home priced to sell.
4-5250 Bill Cameron 2-2209
REX L. HODGES CO.

NEAR BIXBY CREST
2 bedrooms, 5 rooms, carpeting, garbage disposal, dble. garage; fenced.
LOT 75x190x110x130
$2000 DN. $9500
GAFFNEY 7-6502 70-6552

3 ON 1 PLUS
EXTRA LOT
2 2-br. homes. Income $130 mo. Price $11,750.
JOE HODGE, Realtor
5615 Dairy 20-7911 20-1189 2-1616

N. L. B.—$13,500
Beau. 2-bdrm. & den, dir. rm., breakfast area, barbq. with frpl. Large lot. Lovely yard.
Rosamond Johnson, Realtor
507 E. Market 20-5860; 20-6813

NEAR Anaheim & Cherry, 2 houses & gar. apt. over 2 gar. Corner lot, C-4 zone. Will sell or trade equity of approx. $9000 toward larger income, present inc. approx. $150. Call 8-3949; 40-3087.

$500 DN., $6950
2-br. Cutie. 7-1251; 35-0303 Owen
REX L. HODGES CO.

CLOSE IN
2-br. frame. Sell, trade for home with garage apt. Terms. 311 W. 12th St. 8-7795; 7-9575.

BEAUTIFUL 2-br. corner lot, large rooms, double garage, refrigerator, washer and stove included. $1395 down. 4% loan. 5-5424.

MORE DEALS IN 1954. REAL ESTATE SALESPEOPLE NEEDED.
C. Persinger, 3216 E. 7th 90-7474

$57.50 MO. — 3-BEDROOM
Lovely Lakewood Park model 20. All improved. Close to everything. 5-5573.

CALIF. HEIGHTS DUPLEX
Large 2-bedrm. up & down, sep. din. rm. 50x135 lot. Dbl. gar. Lime Ave. 8-6566 or 9-3374.

$500 DOWN buys this older home high on a hill. Payments $75 mo. Call 8-1153 or 70-3961

NICE 2 bedrooms, L. R. & D. R. master B.R., circular plan. Tile, dble. gar. $9000. Ph. 90-4911.

CALIF. Hghts. 2-bdrm. Cor. 36th St. $8850 for quick sale. Walker, 2455 American. 4-9024.

LARGE modern 3-br., 2 baths, den, dbl. garage; excellent transp. Owner. 2300 Pepperwood Ave.

BY owner—2-BR. Knotty pine den with fireplace. Insulated & thermostat control. $11,500. 7-...

BEST buy in town. 2 BR & ... BR furn. — R-4 lot. $15,500. This is really good. 90-1423; 90-7...

RIDGEWOOD MANOR. New 2-br. 2 baths, frpl. By owner. 20-5579.

LAKEWOOD—Move in today. New 3-br., $1500 dn. 39-6346.

2-BR. & DEN IN EAST L. B. ONLY $10,250. PH. 90-4911.

1-BR. NEW; R-4, 50x135. Nr. Community Hospital. Ph. 90-4911.

1. 1541 RAMILLO
OPEN TODAY
This beautiful new home consists of 2-Br. & den and is located in lovely Park Estates. 2000 sq. ft., 2 baths, & electric thermostat kitchen. Immediate possession is yours. Surely a bargain at the price offered.
2. 3935 ELM
OPEN 1 TO 5
Just listed this extra nice 2 & den built in 1950. Beautiful carpeting & drapes included in the reasonable price. 2 fireplaces. Ideal for entertaining.
3. SIZZLING HOT!
Price $2000 less than a comparable home in Ridgewood Manor. Just listed yesterday, it will sell today if you see it and need 2-Br & den, 2 baths, not yet 2 yrs. old, forced air heat, fenced yard. Surely underpriced at $22,500.
Harold K. Steele
"The Real Estate Market Place"
4041 Orange REALTORS 4-8651

HART'S HOMES
OPEN 1 TO 5
4239 Charlemagne
Lakewood Village 2-br. lovely den, 1½ baths, sprinklers, bkfst. nook. Price only $11,500.
5358 Monlaco
3-bdrm., fireplace, patio, nice 11' trees, corner lot. $550 down for GI. Price $12,500.
3713 Allred
2-drm., cement block fence, 2-car garage; only $10,700, easy terms.
5540 Peabody
2-brm., large living room; close to school and bus, 1 block to Bellflower Blvd.
H. Herschel Hart
4321 Carson Realtor
5502 E. ... LE 6-2292

4229 GARDENIA
OPEN HOUSE
Beautiful 2-bdrm. home, many extra features. Immaculate condition. Lovely landscaped yard. FHA commitment of $8200. You will like this.
MARJORIE HIGHT, res. 8-3759
REX L. HODGES CO.
3125 Orange Ave. Ph. 4-5250

CHOICE BUYS
New luxury modern 2-bdrm. & den. 2 car gar., paved alley, garbage disp., thermo heat. $10,500.
Lovely 2-bdrm., 2 car gar., fireplace, dining rm. Custom built, excellent in & out. $11,500, $8500 FHA. Other good buys.
CLARENCE D. TAYLOR
5610 L. B. Blvd. 2-2791

TODAY'S BIGGEST BUY!
GREATLY REDUCED
Open 1 to 4:30—Bel. Shore
219 COVINA, It's Nice
Cute 2-br., all newly decor., perfect flr. plan, thermo heat, spot... Only $10,150.
Marina Rlty. 6-2129, eve 8-9725

725 GLADYS
... 5th St.: Open for inspection daily. This spacious 7-room eastern-type construction home has over 2000 sq. ft. Full tile roof, full basement, luxurious appointments. Near Catholic Church and school. Can be purchased way below replacement cost to close estate. Owner will carry loan.
Freeman Realtor 7-5133; 20-5111

3288 LEWIS
OPEN 1 TO 5
Lovely 3-bedroom Home.

CHEAPIE!
2-brm., walking distance from downtown; very clean; small lot, 1-car gar., $2500 dn.; terms on bal.
R. D. Mitchell, res. 9-5117.
REX L. HODGES CO.
405 E. 1st St. Realtors 7-1251

SEAL BEACH
2-br. older house on West Side. 30x117 lot. $6700
ALSO
Duplex side by side on Ocean Ave. Exceptionally nice. $13,000.
SEAL BEACH REALTY
245 Main. 60-5139; 8-7949

3 BEDROOMS
New 3-bdrm., near schools & transportation. Low FHA monthly payments.
HEGEL & COMPANY
5370 Atlantic 20-6163

OPEN 1-5
4... LA VANTE—Low Dn.
117 COVINA—Bel. Shore
3361 Charlemagne—Low Dn.
235 Coronado—Bel. Hts.

$1200 DN.—N. L. B.
Large 2-br. Spanish stucco. Picture window. Furnace heat. Very clean! Garage & fenced yard. Grant school district. Easy pymts. $8500 FULL PRICE
401 E. Market 2-9228 eve. 20-7201

$595 DOWN
for this lovely 3-bedroom, G. I. resale, 4%. Cinder block fence, weatherstripped, insulated. See to believe. For appointment, call 2-8998. 5300 Lakewood Blvd.

Belmont Shore, Open 1-5
Xtra beautiful. Lge. 2-Br., patio, brkfst. rm. This home has everything. Close to ocean, shopping. $4000 dn. Drive to 157 Pomona. 90-7457, eves. 8-3935.

3245 BALTIC
OPEN P. M. TILL SOLD
3 bedrooms. Priced right. 2-1555; eve. 40-6030.

OCEAN BLUFF
3 Blo. Rivera, 3-br., 2-bath & den home. Lot 55x155.
CLABORNE 7-1045 1122 E. 1st.

LOW DOWN—LOW PRICE
OPEN 1-5—1770 GUNDRY
Spotless, snow-white 2-br. stucco. A steal. 90-3471; 8-3995.

ALAMITOS HTS 685 LOS ALTOS
Open 1 to 5
Desirable 3 br., den, frpl., 3 baths
Hal Fisher Realtor 8-7880; 8-1676

$10 MO by owner. Vacant. 5 rm. stucco in Artesia. Lg. fenced yd. Dble. gar. R-3 lot. Nr. bus. school and shopping. ME. 3-8564

A REAL HOME $15,250
New 3 bdrm. stucco. Immac.
HUTCHISON 5706 Atlantic 2-6129

$595 DOWN, 2 bedrm. Lakewood Plaza, fireplace, stall shower, automatic dishwasher. 34-3167.

$7950 2 bedroom, fenced, $53 mo. Call 34-3117 or 5-2513.

NAPLES beau. lge. 2 br., newly decor. $1600 down. 90-7457.

TAKE TEA AND SEE

BRING TOOTHBRUSH
THAT'S ALL YOU'LL NEED
To move in this completely furnished 2-bdrm. modern with dolomite roof, flagstone patio, fenced yard and dbl. garage. P.S. Bring your checkbook, too, and save that 2nd trip. Owner desperate and will consider $2500 cash for the whole shebang. The 4% loan at $55.50 per month makes this an excellent value. Be quick on this.

IT'S A BABY GIRL
AT 5210 LANAI
Now the proud parents need more room and are forced to sell their 2-bdrm. home with entrance hall, rear living rm., separate dining rm., service porch, spacious bedrooms; fenced yard and double garage. Owners mean business and have reduced price for a quick sale; $1500 may handle. See this today for sure.

Mmmm BOY! THIS IS REALLY SHARP
Spic and span inside and out you will agree this 3-bedroom home with dichondra lawn, cinder block wall and dbl. garage is the sharpest home in Lakewood. Tops in location, too, as schools, churches and transportation are less than 3 blocks away; requires $2200 dn. to 4% loan payable at $57.57 per mo. Immediate occupancy. See it today, tomorrow will be too late.

LAKEWOOD VILLAGE
DEEP IN THE HEART OF
Spacious 2-story colonial home with 2 bedrooms and study plus 20x20 rumpus room, 2 baths, 2 fireplaces, carpeting and drapes — approx. 2100 sq. ft. — all this for $23,900, which is far below reproduction costs. Seldom will you find a home of this caliber available in this location at this price. So be sure to take advantage of this opportunity now. See it today. Owner will consider an exchange.

WALKER & LEE, INC.
6031 E. Spring 5-1511
4100 Bellflower Blvd. 5-1211

NO PENALTY TO STEAL
Open Sun Only, 3528 Senasac
This beautiful 2-bedroom home with fireplace, stall shower, insulated, weatherstripped, barbecue, breakfast nook, Hotpoint automatic washer & refrigerator included. Living room overlooking lovely yard, covered patio, excellent location. $10,475. $2275 down. Immediate condition. Call 5-5968.

BELMONT SHORE STEAL!!
A Whale of a Buy!!
Open 1 to 4:30 Today
217 GLENDORA AVE. 2-Br.
REDUCED $1000 FOR QUICK SALE
Immaculate lge. 2-br., lge. wardrobe space, lg. kitch., 15-ft. lv. rm., ft. dr. car. & a small down takes it. See & you'll buy!
Marina Rlty. 6-2129 eve 8-9725.

DREAM HOUSE
OPEN 1-5
Nicest home we have and the privilege of offering. GI 4% loan. Low down payment.
3146 WOODRUFF
Joe Yaffe, 9-8610; 5-2550
REX L. HODGES CO.

BEST BUY IN TOWN
Lge. 2-br. stucco home, ... Sep. din. rm., lge. tile kit., built-in bkfst. nook, garb. disp., sprinkler system. Ven. blinds, insul., w-s. Fenced rear. Owner moving, price reduced to $10,750.
Mr. Riley, 7-1251; Res. 8-2162
REX L. HODGES CO.

DON'T
BE HALF SAFE
Invest $750 in near new 2-bedrm. W-to-w carpeting. 1 block to bus, near Lakewood Country Club. 2-Z payment
STOUT REAL ESTATE SALES

Los Cerritos 2 & Den
1½ baths, GE sink with dishwasher and disp. 2 flagstone fireplaces, w-to-w carp. and drapes included.
7-1251 Geo. Johnson 70-1802
REX L. HODGES CO.

CHOICE BUY
2-bedrm., gar. Lot 50x100, fully landscaped, near schools, bus, markets. Ven. blinds, automatic washer. Thermo heat. $9550.
CLARENCE D. TAYLOR
5610 L. B. Blvd 2-2791

A JUNIOR ESTATE
Right in Lakewood Village! The lot is 60x150 facing the campus with 11 fruit trees, secluded patio & BBQ. The home is 2 & den, spacious, really beautiful condition. $17,900.
WOFFORD REALTY 5-1261

WALKING DISTANCE TO WILSON JR. HI & GRADE SCHOOL
Newer French Provincial 3-br., 2-bath home. Low down payment. 1220 E. 11th. Open 1-4.
V. Downing, 9-5505
REX L. HODGES CO.

WEEK'S BEST BUY
Call us to see this attractive 2-br. Just pre-war. Fenced, front & back. Nice dist. Price reduced for quick sale. Hurry on this.
HUBERT WELCH, Realtor
815 E. Market 20-2058; Res. 5-1951

OPEN SUNDAY
1:30 TO 5 P.M.
Swimming pool & patio. 3-br. $13,900. $2500 handles. 5233 Verdura (1 blk. east of Downey).

3 br., corner. $2950 dn. $12,250. 5259 Vermeta

STRATFORD SQUARE
5310 CANTON OPEN 1-5
Bring your check book. This won't last. Mrs. Cooke. Res. 90-6060
REX L. HODGES CO.

OPEN 1-4
2833 SAWYER
2 houses on 50x130-ft. lot, $7500 full price, good terms.
MARIE EVANS, Rltr. 2-5518

$950 DN. new 2-b.r., picture window, tile, solid birch doors, hdwd. floors, furnace, redwood fenced back, nice yard; will take '45-'49 auto as part down. 2204 Cameron.

OPEN 1 TO 5
1829 ROGERS
2-br. Immac. Sep. d. r., firepl. $2500 down.
VONDY, 1121 E. 7 7-4902

OPEN 1 TO 4
$325 DOWN
1448 E. 11TH

WRIGLEY $1000 DN.
3-BR. STUCCO, GI RESALE
Trade East 7-1251, 35-0303 Owen
REX L. HODGES CO.

ONLY $6750
Full price for this immaculate 2-bedrm. stucco. Nr. transp. & schools. Call 9-8734.

$500 DN.—$5500
New York Cottage 7-1251 Owen
REX L. HODGES CO.

OPEN 1 TO 5
529-531 WISCONSIN
Large home and income
S. L. STARR, Realtor 20-1457

2-BDRM., stall shower, large front yard & patio. 5 minutes to Douglas or beach. Lot 50x150. 1351 Roycroft Ave.

SMALL 1-bedrm. house on rear lot, R-4. 10 blocks from Ocean. Lot 50x130. By owner. $6750. Ph. 8-0633 or 5-5910.

3-BDRM. modern home by owner, near schools & shopping. Fenced yd. 3354 Charlemagne. 5-7047.

Open Sunday P. M.

1033 MARCELLUS
Almost new 2 + den with 1½ baths, unit heat, firpl., carpets & drapes. Xlnt terms.

1101 MARCELLUS
1 Yr. old. 2 + den with fireplace, 1½ baths, unit heat, carp. & drapes. Good terms. 40-4028.

3904 GARDENIA
Lg. 2 bdrm. with firepl., sun rm. Nice yd. & guest house with ¾ bath. $4000 dn. might buy.

3555 GARDENIA
1ST TIME OPEN. Quality built 2-bdrm. Stall shower, disp., patio. Good GI loan.

3756 LEMON
Vacant. 3-Bdrm. Spanish. R-2 lot. 1 Blk. from Grammar & Jr. Hi schools. Nr. St. Barnabas.

390 ORIZABA
Clean 2 bdrm. $60 rental. R-4 lot. Room to build. Near bus. Priced right. Submit terms.

CALIF. HEIGHTS SPECIALS
2-Bdrm., very clean. English style. Good Terms. $9950. R-2
2-Bdrm. & Rumpus. R-2. Low Dn. Submit to $6530 Loan

H. J. HUNTER, Realtor
40-1889 1234 E. Wardlow 39-0323

WE INVITE YOUR INSPECTION

4320 LIME AVE.
Quality just pre-war 3-br. home with 2 baths and paneled den. Expensively carpeted and draped. PRICED RIGHT and EXCELLENT LOANS AVAILABLE.
4150 FALCON
White, spacious 2-br. home, perfect in every respect. Close to shops, schools and transportation. A PLEASURE TO SHOW.
1025 MARCELLUS
Practically new owner-built 2-br. and den ranch home, 1¾ baths, carpeted living and dining rooms, beautiful front kitchen with G.E. dishwasher, etc. Fenced yard with full sprinklers, patio and outdoor fireplace. TOP FINANCING.

1400 MARSHALL PLACE
Wonderfully located 3-br. and den home. 1¾ baths, 2 fireplaces, carpets and drapes, 1859 sq. ft. for less than $23,000. MAKE OFFER. THIS IS READY TO SELL.
2161 PASADENA
2 nice, clean frame houses on conveniently located 60-ft. R-4 lot. Room for further development. PRICED UNDER $11,000. MAKE OFFER.
BIXBY AND LOS CERRITOS
We have several of those hard-to-find 2-story homes for the larger families. If you need 4 or more bedrooms with 3 or more baths in the $40,000 price range contact us.

C. V. JACKSON, Realtor
530 E. Carson at Atlantic 40-5457

Colored Folks
OPEN HOUSE 2 TO 5
1050 MYRTLE
Also 2319 California
Both painted and decorated inside and out; small down, balance like rent.
L. B. Realty Investment Co
1521 E. Bdwy. 6-3175 or 40-8128.

OPEN TODAY
246 BELMONT
This extra special quality 2-story, 4-br., 4-bath home is definitely going to be sold. "Tip-top" cond. Elevator to 2nd floor. Terms available; also submit exchange for smaller home.
Dr. Dunham, Res. 8-3793; 9-2191
REX L. HODGES CO.

OPEN 1 TO 5
302 GRAND AVE., R-2
Lovely cor. with sweetest 2-br. home, jeweled-tone decor. Bring your check book.
1423 Hardwick—Bixby
Only $5500. Real good value. Rear yard like a green velvet carpet.
GRACE SMALL, Realtor
617 E. B'way 7-3571; eve. 90-0020

819 GAVIOTA AVE.
OPEN FOR INSPECTION Sun., 1-4; lge. 3-br., east side; nicely landscaped; floor furnace, bkfst. nook. Home in very good cond.
R. D. Mitchell, res. 9-5117.
REX L. HODGES CO.
405 E. 1st. 7-1251

ALAMITOS HEIGHTS
This home has everything, 3 brs. and den, 2 baths, 2 frpls., unit heat, beaut. backyard with patio, lots of flowers & trees, large corner lot. Surrounded by nice homes. Call now.
ACME REALTY, 8-1129; 90-5269.

TOP O' THE HEIGHTS
Ideal home for professional man or executive; 2-story Colonial; 4 bedrooms, 2½ baths; lovely yard. Submit offer.
MARJORIE HIGHT res. 8-3759
REX L. HODGES CO.

FREE APPLIANCES
Yes, all 3 appliances are included in this 2-bedroom home, wall-to-wall carpeting, drapes, insulated, weatherstripped, thermostat, extra storage room added, fenced. Payments $64 per mo. Hurry!
34-3464 MOORE, Realtors 5-1217

OCEAN BLVD.
3 and den home with garage apt. Zoned for business. See 3125 E. OCEAN for a good buy.
MILLY HUGHES. Res. 35-2094
REX L. HODGES CO.
5315 E. 2nd St. Ph. 9-2191

Executives
SPACIOUS DREAM HOME in Fragrant Pines, No. of 2036 on Zephyr, Lomita; Picture Window View, 3-Bdrm. & DEN, Sep. D.R. & Breakfast Room. Large MODEL Kitchen, Flagstone Fireplace, 1½ Baths, Etc.; 2450 Sq. Ft. Ph. DAvenport 6-3158 or FR 5-5021.

BELMONT PARK
8 1-br. units (5 furn.) Price $17,500; $5000 down.
Income $562 month.
7-1251 JORDAN 90-1505
REX L. HODGES CO.

292 MONROVIA
OPEN 1-4
Immaculate 2-br., den, d.r. rm., firepl. Submit offer. Vacant!
MARROTTE 5-5532; 5-2550
REX L. HODGES

BELMONT PARK
You Will Like This. New.
293 Glendora—Open 1-5
OWNER 8-7743

$ 1000 $
Why don't you come out to 7055 Olive Sunday 2-5. Look over this nice 2-br. stucco. Total price $9250. G. I. resale.
J. O. King, Realtor 2-1719

$500 DOWN
3-BDRM., NEARLY NEW
7016 McManus Dr., Carson Park.
MAT GOLDINE, Eves. 68-4558
REX L. HODGES CO.
4323 E. Carson Ph. 5-1207

26 KENNEBEC OPEN TODAY 1-5
A little modernization will do wonders for this. Only $15,000 for 3-br. house, gd. location. ½ blk. off Ocean Blvd.
McGRATH-SHANK CO.
4615 E. 2nd St. Ph. 9-2121

NEW LISTING 3635 E. 5th
NEAR GRAND. 6-rm., older home fine condition, 2 full baths, hdwd. flrs., tile. Fine fenced yd., liv. rm., din. rm. & den. w-w carpet, tree-lined street. 8-3049 or 40-2657.

OPEN 1-5
250 E. 55th St $6950
2-br. 12 yrs. old. Gar. Small lot. Fine condition & loc.

BARGAIN
6-room frame. East Side. Beautifully decorated, all large rooms. R-4 lot, nicely landscaped. Low price for quick sale.
BURNAM REALTY, 35-5315.

$995 DOWN, $73 MONTH
Short while, then $57, GI resale. 5 rms, dbl. garage, 3 years old. 60x100. Possession. Owner, 5413 Coldbrook. Phone TO 7-1403.

Open P.M., 3827 Gardenia
Dandy 2-br. study, lge. liv. rm., frpl., nice yard. Must sell.
4-3019 TERESA ROGERS 4-4350

OPEN 1 to 5
4753 Pepperwood 3-Br. +
Let's Make a Deal

$6500, $2000 DN., $60 Mo.
2 hrs. N.L.B. lot 66x110. 20-5025 day or nite.

WE HAVE a good solid 2-br. home in the older section of Lakewood. Nicely decorated. Fireplace, dbl. garage. Large shade tree. 5-5573.

289 POMONA, Open 1-5
Attractive 2-Br. & den. Firepl.
HAL FISHER, Rltr. 8-7880, 90-2197

NEAR ST. MATTHEWS
3-Br., very clean prop. $11,000. ⅓ cash. 9-5298.

NEWCOMERS. Large 4 family flat. Full price $16,900. Terms. 2 vacant. Move in today. Close in at 321 E. 14th St.

NEAR 16th St. & Gaviota. Lovely 2 br., nicely furn., nly. decor., only $5600. Reas. terms. Ph. 90-5911 or 34-2555.

NAVY officer transferred. Sacrifice lovely 3-br., large rms., fenced yard, near school. $1295 down. 5-5424.

BY owner. GI resale, 2-br., tile bath and kitchen. Venetians, therm. 6027 Rose, 20-2906.

BY owner, clean 2-br., 4 yrs. old, 4% loan. $53 month. 90-4488.

$1295 DOWN to loan. New 2-br. 3932 Studebaker, ME 3-3190.

OPEN 1 TO 5 SUNDAY
3-br. corner. 4377 Obispo

OPEN 2388 ATLANTIC
3-bedrm. Ph. 4-4550.

3288 LEWIS
OPEN 1 TO 5
Lovely 3-bedroom Home

PENINSULA
Priced Right—See Anytime. Nice 3-bdrm., 1¾ bath home plus den with bar, & 3-car garage.
LEWIS D. REESE, Realtor
8-1913; 90-0421 or 9-1749

BY OWNER. NEARLY NEW. VENETIAN BLINDS. INSULATED. WATER SOFTENER. PATIO, BARBECUE, REFRIGERATOR, AUTOMATIC WASHER. FENCED YARD. NEAR MAY CO. LOW AS $1000 DOWN FOR QUICK SALE. 34-3307.

PARK ESTATES
OPEN—5452 OLETA
Brand new 3-br., 2-bath home in the new addition south of Anaheim Rd. This home is really a delight to show.
ED WALSH, Realtor 5-1041

OPEN 1 TO 4
245 PROSPECT
3 bdrms. and den, separate guest house.
DALE ROBINSON, REALTOR
617 E. 7th. 70-8149; 90-2204.

541 OBISPO, Cor. 6th St. nr. St. Matthews. Exceptionally clean 3-br. frame. $11,750, $2550 dn.
C. Rex Henderson 5-1909, 7-1251
REX L. HODGES CO.

2241 EUCALYPTUS
3-bdrm. bungalow, older but tip-top. Flagstone fireplace. Thermo heat, new tile, etc. VALUABLE R-4 LOT. Paved alley. Reasonably priced $11,750. Good terms. Appointment please.
Odegard, Realtor 70-1082; 40-4174

Belmont Heights Duplex
South of Broadway on Termino. Attractive bldg. 6 rms. each unit. Xlnt. condition. Large lot. Near shopping & transp. Priced to sell. Owner will carry generous loan.
MARY LEE CURRAN 5-5467

OPEN UNTIL SOLD
5509 Lakewood Blvd.
3-bdrm. glass covered patio, fish pond. BBQ, fountain, $2300 dn. for all of this. $85 mo.
HARVEY MILLER CO. 35-5651

HOME & BUS. INCOME $14,750
Comfortable 2-br. home, w-w carpet & bus. rental, large gar. Room to build. See 2310-10½ E. 7th. Mr. Riley, 7-1251; Res. 8-2162
REX L. HODGES CO.

RETIREMENT COTTAGE
As pretty as can be, this 2-bedroom home is also comfortable and spacious. Fireplace, 60-ft. lot, fruit trees. Best Sturtevant construction. $10,850.
WOFFORD REALTY 5-1261

GEE! WHAT A BUY!
459 PLATT, N.L.B
OPEN 1-5
Beautiful ranch style home; best of construction, location. Price cut to $9750; low down.
C. ZURN, Rltr. 40-5112 40-3550

EAST SIDE
2-br. R-4 lot, $10,500. New fixtures. It's appealing. Key in office, just phone
OLIVE V. SORENSEN, Realtor
35-3511; Res. 90-3782

ECONOMY - BEAUTY - QUALITY
Very fine 3-bedroom FHA home, 1200 sq. ft., 1 yr. old. 20-ft. living room, 15-ft. bedroom. Near 1 block. $12,500. Low as $1400 will handle.
WOFFORD REALTY 5-1261

Cal. Hts. at Bixby
3-br., 1½ bath, 1550 ft. of liv. Nr. schools; easy terms; trade? $16,500. Owen, 7-1251; 35-0303.
REX L. HODGES CO.

OPEN 1-5
(2-bedroom) 2227 E. 63rd St. GI resale, $5950, 4%, $52.57 mo. Beautiful cond throughout. Must see to appreciate extras.

SUBMIT AN OFFER
To settle an estate, look at 1331 Cedar. 2-bedrm & den, completely furnished. Realtor. 1325 W. Willow, 4-3933, eve. 65-3421.

OPEN 1:30 TO 5
Darling 2-br., circular plan. liv. rm. and din. rm., thermo., garb. disp., nice yard. $2000 down.
1520 PARK

$1000 DN. $74 MONTH
Short while, then $57, GI resale, 5 rms., dbl. garage, 3 years old, 60x110. Possession. Owner, 5413 Coldbrook. Ph. TO 7-1403.

WRIGLEY $7950
Home on 70x208 lot. 7-1251 Owen
REX L. HODGES CO.

YOUR OPPORTUNITY
1-br. C-4 zone. $1000 dn...$50 mo.
2-br. Small lot. Only ... $4000
C. Persinger, 3216 E. 7th 90-7474

NEAT 2-br. Newly painted. About 900 sq. ft. Tile bath, bar-b-q. New cement dr. 2-car gar. Cal-Vet or FHA loan. Only $8750.
BARKELL, 40-9611; 2-1289.

OWNER leaving for Frisco. Must sell today. 2-br., large fence yard. Ideal location. $995 down. Excellent terms on balance. Ph. 5-5424.

2-BDRM. OR DUPLEX
CLOSE IN—$1000 DN.
$5950 total, see 2285 Linden. Don't wait. 40-3454; 4-9519.

2-BEDROOM — $8000
2-car attached gar. Barbq., fenced yard. Neat and clean. Low down.
BARKELL, 40-9611; 2-1289.

3221 E. 6TH ST.
Just $2500 for this well located 2-bedroom bungalow, $1760 down
Odegard, Realtor 70-4082; 40-4174

LOOK!
Owner leaving. Must sell large 2-bdrm. stucco. $11,750. Terms. Near 20th & Golden. Ph. 40-3030.

OPEN 1:30-5
619 W. WARDLOW
BY OWNER—3-br. in Wrigley. Lg. liv. rm., fenced yard, dbl. gar., newly decor. Near everything. Low down. Ph. 40-4025.

Colored $500 Dn. $50 Mo.
REX L. HODGES CO.

$495 DN. By owner, Lkwd. 2-bdrm. Nr. new. Bal. less than rent. W-W carpet if wanted. 40-6711

BY owner, 4% GI resale, 3 bedrooms, $10,500. 4721 Howard Ave., Los Alamitos. L.B. 31-2290

BY owner 2-bedrm. Excel. cond. No dirt. 2725 Rodloy. See after Sunday.

BY owner. Reduced $1000. Lakewd. Village. Open. 4115 Charlemagne. 5-7600.

$9750—NICE 2-Br. stucco. $54.85 mo. 4%. $2500 dn. Will carry 2nd. Owner. 34-5318, 5-0633.

2-BDRM. stucco. Clean. $5500, will Cal-Vet or G.I.
Glen A. Gerkin. Rltr. 2-3376

LARGE 6-room stucco, 1-yr.-old, on Atlantic Dr. $21,500.
Glen A. Gerkin. Rltr. 2-3376

3 BR. Immaculate, fireplace. Many extras $2500 dn. 20-5456; 90-3004.

2 BEDRMS. $1200 equity. $55 mo. 2723 E. 221st Pl. Ph. TE. 40-990.

ALAMITOS HEIGHTS ALAMITOS HEIGHTS

OPEN FOR INSPECTION
Sunday 1 to 5
790 SANTIAGO
One of the finest locations in Long Beach
Overlooking Recreation Golf Course
Beautiful, large 3-bedroom home, with mahogany panelled den, charming study room adjoining master bedroom: Plus detached guest house which has a living room, dining room, electric kitchen and full tile bath.
Philippine mahogany thruout, steel frame windows. Firth-Swedish Primitive wall-to-wall carpeting.
Living room, dining room and hall, all-electric kitchen with G. E. dishwasher, garbage disposal and fan, laundry room wired for dryer.
Priced $39,500
Ph. 8-7005 5530 E. 7th St.

COLLEGE PARK COLLEGE PARK

MODEL HOME
1861 Faust
College Park Area
5 Blocks East of Atherton
Bellflower
Open 1 to 5:30
Paul F. McKenzie Jr.
General Contractor Ph. 9-1905

236 TERMINO
New 3-bedroom 2 baths, large living room, dining room. "Out of This World" kitchen. The price is right!

435 HAVANA
3 bedrooms, den, 2 baths, 2 fireplaces, barbecue. 2400 sq. ft. carpets and drapes. 65x130 lot.

WRIGLEY
$13,950 buys lovely 3-bedroom 1400 sq. ft., glassed in shower, breakfast room, sprinkling system. 50x150 lot. Central location. Really Worth the Money.
Brown Funk-Harry Smith
Times Bldg. Realtors 6-7273

OPEN
OPEN 11 A.M. TO 5 P.M.
5643 OLIVE
2 houses, 1 lot. In splendid condition. Income $120 mo. Well located near stores of all kinds, 1 blk. to buses. $11,500. Will consider good terms to right party.
SANDISON'S
352 E. 3rd. Realtors 6-1216
If no answer, phone 8-5111

Open House, 2298 Ximeno
OPEN 1-5 P. M.
GI resale, pre-war 2-br. & den, w-w carpet, frpls., tile kitchen & bath, lrg. corner lot. Ph. 90-8911, 90-8375.

$750 DOWN
Modern 2-br home. Dbl. gar. Fenced. Sprinkler system. 2121 Zandia St. Just east Lakewood Blvd. & S. of Stearns St. Realtor
PH. LORAIN 6-3195

$500 DN.—$6500
Small home and trailer. ½-blk. to shopping. 50x150 lot. Call Mr. Towns, LB 5-1207.
REX L. HODGES CO.

3230 San Francisco
3-bdrm. home. May consider trade
C. E. STEEHOLM
3452 ATLANTIC PH. 40-5910

$985 DOWN
2-br. & den, patio, BBQ, 1-yr.-old. F. P. $8200. 2-1555, eve. 40-6030.

Near 5th & Obispo
Home & apt. Sell or trade for duplex, home or lot. Prefer NLB. 2-1555, eve. 40-6030.

ALAMITOS HEIGHTS
IDEAL FAMILY HOME
2-bdrm. & lge. rumpus rm., lge. den, sep. din. rm., 2 fireplaces, 2 baths, 2-car gar. Corner location.
7-1251 Geo. Johnson 70-1802
REX L. HODGES CO.

OPEN HOUSE 1 TO 5
5421 E. 8TH
2-BR. & den, elec kitch., 2 baths, sep. din rm., patio, BBQ, sunroom, $16,500. Realtor, 8-7005.

230 QUINCY—OPEN 1-5
Belmont Hts—Top Location
Lovely 3-br., small den. Frpl. Priced right, good terms.
Robinson Realty 90-3471; 8-3782

2-BEDRM., spacious, homey atmosphere, full dining room, breakfast room, stall shower, tile galore, lovely yard. 90-1007.

2-BR. stucco with attached garage. $13,600, trade. V. Downing 9-5508
REX L. HODGES CO.

2-BR. & den, elec kitch., 2 baths, sep. din. rm., patio, BBQ, sunroom, $16,500 Realtor, 8-7005.

LOVELY 2 br., frpl., hi view lot. Broker, 34-3415, eves. 8-6232.

BELMONT HEIGHTS
NEAR Grade, Junior, Senior High. 3-br., w-to-w carpeting, fenced yard. Clean. $16,500. Submit.
3905 E. 6TH ST.
Mrs. Keeter, Res. 4-7570
REX L. HODGES CO.
5315 E. 2nd St. Ph. 9-2191

BEAUTIFUL, well built 2-story; 9 rms., 3 baths, 2 fireplaces and a fine 2-bdrm. apt. over 4 garages. Super enclosed yard, patio and fireplace. Must see to appreciate. $32,500, terms. Appointment only.
P. L. Williamson, Realtor. 4-7407

Estate Must Sell—S. of 4th
Just prewar 2-bdrm. stucco; tile bath, sep. stall shower. Near bus, markets, schools, churches.
Weller, 423 E. Ocean, 35-4858

272 TERMINO
Large, new 2-bedrm. duplex; fireplaces; 4-car garage; EVERYTHING the finest. Albert Bailey, owner, 34-3523.

OPEN 2-5
224 GRAND
Neatest 2-br. in Bel. Hts. Nice yard. Dble. gar. 90-1007.

309 GRANADA, nearly new 2-br. Near grade, jr. high & parochial schools. Firepl., disp., tile kit. & bath. Walled garden & paved patio. $16,850. Ph. 9-2464.

2-BEDRM., spacious, homey atmosphere, full dining room, breakfast room, stall shower, tile galore, lovely yard. 90-1007.

NLY. DECOR. beau. furn. 2-br. home & inc $16,250. Rltr. 8-7005.

BELMONT PARK
LARGE & lovely 2-br. home 5 yrs. old. Fireplace, dining room. Delightful kitchen & breakfast area. Parquet floors, patio. Shrubs & dichondra. Dble. gar. By owner. 316 CLAREMONT

BELMONT SHORE
NEAR THE OCEAN
4 lge. 1-br. units; inc. $264 per mo.; $6000 dn., bal. $150 per mo. Don't miss this good buy.
9-1291 DUNHAM 8-3793
REX L. HODGES CO.

$2500 DOWN
Bal. like rent, 2-br. home nr. sch., shops, buses.
A-1 REALTY SERVICE 90-0403

213 LA VERNE
Open 1 to 5
$1950 down!! 2-br. den, dbl. gar. $85 mo. See this today!

MODERN 2-bdrm. & den home, peg oak flrs., firpl. nr. ocean, shopping. Leaving city. Rltr. 20-1264.

2-BR. furnished. Garage. Cash to the loan. Ph. 9-1511.

BIXBY AREA
3952 ROSE
is one of the finest homes in Bixby Terrace. 3-bedrms., plus lanai, 1¾ baths, w-to-w carpet. It has everything. Call Helen Willett today. Res. 8-9277.
REX L. HODGES CO.
5315 E. 2nd St. Ph. 9-2191

OPEN — 3925 FALCON
Today Only—$19,000!
This 2 & den, fireplace, rumpus rm., must be sold; have $10,500 loan commit. Wonderful location. Swell buy.
Call Milly Highes, res. 35-2094
REX L. HODGES CO.
5315 E. 2nd St. Ph. 9-2191.

BIXBY AREA
3-BEDRM., fireplace, dbl. garage. Fenced yard. Submit.
4530 WALNUT
Listing price $10,500.
Mrs. Keeter, 4-7570; 9-2191
REX L. HODGES CO.

2-BR. Garb. disp. w. strip. Therm. furnace. Dbl. gar. $8750, terms. Act now! Phs. 20-1264 or 8-6137.

BIXBY KNOLLS
WELCOME
1-5
4464 GUNDRY
3-br. GI resale, $52 mo. includes T&I on $8100 loan.
Fred Muench there, 40-3255
REX L. HODGES CO.

PADDOCK—POOL
4 BEDROOMS
$9500 DOWN
Nearly new. Informal colonial interior; ultra-modern arrangement; radiant heat.
3952 California

COLONIAL 2-bedrm., 1½ baths. Glass walls facing patio, frpl. nr. schools. Owner 3824 Lemon.

CALIFORNIA HEIGHTS
3505 GARDENIA
5 bdrms., 1¾ baths, guest house with ¾ bath. Owner would consider TRADE FOR SMALLER HOME.
Helen Willett, res. 8-9277.
REX L. HODGES CO.
5315 E. 2nd St. Ph. 9-2191.

OPEN HOUSE
FOR THE CAREFUL BUYER.
Lovely 3-br., loads of extras. 3159 LEMON

3648 Brayton, duplex.

COUNTRY CLUB MANOR
OPEN TILL SOLD
4410 Long Beach Blvd.
Deluxe 2-bedrm. & den, w-w carpets, frpl., best terms to 4½% loan. Owner leaving city. Act now for a real buy!
MC GRATH-SHANK CO.
4615 E. 2 9-2121 eve 20-1264

3-BDRM. Disp., beautiful drapes—cornice boxes, carpeting, patio. Nicely landscpd. Terms arranged.
2-2062 RAY AKERS 4-6905

EAST SIDE
OPEN 1 to 5
1424 ST. LOUIS
Small home, exceptional interior. $8500, good terms.

44 65TH PLACE
Superior 3-br. 1700-sq. ft.
FRED G. GOSCH, Realtor
3410 Orange 40-1139, 39-5223

1172 Appleton St.—Open
(Between E. Bdwy. and 3rd St.)
3 bedroom. Furn. Renewed. Vacant. Move in. Near ocean, schools, churches, bus, downtown, Ebell Club.
AS LOW AS $2500 DN.
Some exchange considered.
WELLER 423 E. Ocean 35-4858

$2500 DOWN
758 JUNIPERO—Open Sun. 1-4. 3-br. and den near Burbank Grade School. $10,450. furn.
V. Downing, 9-5505
REX L. HODGES CO.

$1500 LESS
than the rest. 1918 3-br. Drive by 2100 Quincy.
Woolard. Rltr. 40-6212; 40-5819.

1050 TEMPLE — Home + guest rm. 14x30 & ¾ bath off gar. Lge. 2-br. cor. R-4, patio, BBQ, nr. St. Matt. 6-4131 or 20-5051.

811 ROSE AVE.
Open 1 to 5. Sparkling 2-Br. frame. Ideal location. 4-4474.

LAKEWOOD AREA

Fix It & Save $$
Paint and redecorate 3-bedroom home, excellent floor plan. Real wood-burning fireplace. Owner has left town and says sell. For information, call 5-1201.

2-BEDROOM—STUCCO
Nicely & completely furn. Near May Co., schools, transportation. Gar., fenced back yard. Small down or trade for Santa Ana. Orange for same or duplex. 8-6539

OWNER MUST SELL
OPEN 1 TO 5 P. M. SUNDAY
A fine 2-br., tile bath, enclosed tub. Perfect condition. Redwood siding, sprinklers. Close to everything. Reas. down pymt.
4246 Sebren 5-7416

$1000 DOWN, $74 MONTH
Short while, then $57, GI resale. 5 rms., dbl. garage, 3 years old. 60x110. Possession. Owner, 5413 Coldbrook. Phone TO 7-1403.

OLDER LAKEWOOD
2-bedrm. Double garage. Fenced. $8750. Can be handled for $1300 cash to new FHA loan.
5-1217 MOORE, Realtors 34-3464

NICE 2 bedrm., fenced, trees and shrubs, also new 3 bedrm., rear living rm. and patio. Take low dn. payment or late model car on either. Owner 39-9516.

$995 FULL DOWN
BY OWNER—3-br., din. rm., lrg. kitchen, steel cabinets, low mthly. pymts. 3432 N. Stevely. 39-8370.

$715 DOWN, immaculate 2-br., fenced yard, near shopping & bus. This must be sold this week. L. B. 39-5939, ME 3-5133.

3-BR. + 14x15 den, lovely landscaped yard, overlooks country club. Less than $12,000. Phone L. B. 39-5939, ME 3-5133.

BRAND spanking new 3 Br., entry hall, sep. dining rm. Total down paymt. $1395. Ph. L. B. 39-5939 or ME 3-5133.

WILL SELL my equity in newly furnished 2-brm. Lakewood home immediately. 5032 Sandwood Street, east of Woodruff Ave.

$60 MO.; owner's G.I. resale, 3 br. redec., sprinklers, Dishmaster. School and bus. ½ blk. $2750 dn. 5333 Briercrest, ph. TO. 7-0700.

BIGGEST bargain in Lkwd. Vill. 3-br., workshop, covered patio. 55x130 lot. $15,750 terms.
4151 Norse Way 39-5924

VACANT 3-br., like new. Cinder block fence, nice neighborhood. $53.50 mo.
4151 Norse Way 39-5924

NEW 3-br. in Old Lakewd. Lanai, knotty pine kitchen. Prize winning design. $23,900. $10,000 dn.
4151 Norse Way 39-5924

2-BR. on Coldbrook; fenced, very clean. $2000 dn., $50 mo.
4151 Norse Way 39-5924

$995 DOWN, 2-br. vacant, carpeted like new. Immed. possession.
4151 Norse Way 39-5924

Homes For Sale 130

BIXBY

DINE AT . . .
Welch's
THIS WEEK

LAKEWOOD AREA LAKEWOOD AREA

Modern Showplace
LAKEWOOD COUNTRY CLUB ESTATES
From the 100-ft. sweeping exterior line with lush tropical plantings & circular drive, to the elegant panel interiors, makes this dramatic 1-story contemporary one of the most beautiful homes in L. B. Expansive use of glass walls lead from every room to outdoor living. The fluid floor plan is so functional, it is adaptable for large or small family. 2 spacious master bdrms. with fabulous baths, theatrical lighting around mirrored walls; steps leading down to modern Roman bath; another large br. & bath + an all-purpose room on kitchen wing of house. The all-electric thermador kitchen is both luxurious & practical with its mahogany cabinets, Formica counters & cork floor. Owner leaving town gives you this home at a sacrifice—a fraction of its cost. Top loan value. Will consider income property exchange.
OPEN 2 TO 5—3966 ANN ARBOR RD.
HAROLD K. STEELE, REALTORS
4041 ORANGE AT CARSON PHONE 4-8651

OPEN 1 TO 5
5129 PEABODY
3-Br. Firepl. Bar-B-Q. Easy trms.
5309 EBELL
3-Br., full D. R. $2500 down.
5864 LANAI
Big 3-Br., fireplace, pullman bath, wall of glass.
5214 CARITA
Big 2-Br., fireplace, w. to w. carpet, Beautiful landscaping.
Beryl Linville, Realtor
"In Fast Growing Lakewood"
3926 Woodruff Phone 5-4022

4200 BLACKTHORNE
OPEN 1 - 5
Gorgeous 4-br., 2-bath home, 120x140-ft. grounds. Ideally located near business, professional center & schools. Wonderful lge. home and grounds. Might take smaller home.
Mr. Rorabeck, Res. 5-6278
REX L. HODGES CO.
4323 E. Carson. Ph. 5-1207

CALL 5-1207
1-BDRM. .... $1000 DN.
2-BDRM. .... $1250 DN.
3-BDRM. .... $1500 DN.
1-BDRM. $ 9500 FULL PRICE
2-BDRM. $10,500 FULL PRICE
3-BDRM. $11,500 FULL PRICE
4-BDRM. $14,500 FULL PRICE
MAT GOLDINE. Eves. 68-4558
REX L. HODGES CO.
4323 E. Carson Ph. 5-1207

4757 Snowden—Open 1-5
Low down. Sharp. 2-Br. home.
3245 Marber—Open 1-5
E. of Bellflower, No. of Spring
5640 Mezzanine Wy., Open 1-5
2-Br., lovely. Low down.
3230 Fanwood 2-Br. Drive by.
3863 Albury 2-Br. Drive by.
4564 Briercrest, 2-Br. Drive by.
DUTCH VILLAGE REALTY
5756 South St. 4-8113. TO 6-1764

IT'S A STEAL
Extra nice 3-bedroom home, corner lot, fenced yard, model 19. Full price $11,270, $1000 under market price. Owner leaving town.
4703 CANEHILL—OPEN
CHAS. E. WRIGHT, Agcy.
4131 Norse Way, Lakewood
Open evenings Ph. 5-1201

OWNER MUST SELL this 3-br. home. Patio type living room.
OPEN 1 TO 5 SUNDAY
6908 HARVEY WAY, LAKEWD.
Beautifully landscaped. Raised terrace concrete slab all finished for expansion with a Swedish fireplace or barbecue already in. LISTEN TO THIS: Only $2395 down, no 2nds or gimmicks. If you need a little financing I will help you. 5-7416.

2732 SANDWOOD
Spotless 3-Bedrm. $66.50 mo.
2819 SANDWOOD
2-Bedrm., patio. Vacant. Move in. Easy to buy. Come, see.

OPEN AFTERNOON
S. of Del Amo—E. of Paramount
BEAT THIS!
3214 CHARLEMAGNE
OPEN 1-5
Modern 2 & den. A little gem, attractively decorated. Enclosed patio. Rose garden. The price & terms will surprise you.
C. ZURN, Realtor. 40-5112

$895 DOWN
BY OWNER
Vacant, newly decorated 2-bedrm. 2-car garage, fenced. Drive by 4543 Ladoga or call 34-4280.

OPEN SUNDAY
3 br. & sun room. Completely redecorated. Mortgage Co. is liquidating this property. Cash out.
5850 COLDBROOK
or Ph. BRadshaw 2-1325

REDUCED TO $14,500
Old Village 4-br., 2 firepls, cor. lot. Show place. 4125 San Anseline. Open.
Call "Rich", LB 5-1207
REX L. HODGES CO.

$8950—$2700 DN.
Lovely 2-br. dbl. gar. G. I. resale. New mastic paint job with 10-yr. guarantee. Dichondra lawn & lots of roses, berries, etc.
HUBERT WELCH, Realtor
815 E. Mket. 20-2058; eve. 5-1951

Texas Bound
5318 FLAGSTONE
Must be sold. 3-yr.-old 3-bdrm. Living room overlooking patio. $12,000, GI resale.

MUST SELL—FAMILY GROWING
2-br. GI, 4%, only $48 per mo. Close to school & May Company.
Rachel McCutchan, 5-1394
REX L. HODGES CO.
4323 E. Carson Ph. 5-1207

YOU WILL ADMIRE
Darling 2-br., FHA-G.I., sparkling kitch, w-w, frpl., other extras, owner leaving, $11,750. Open daily, 5810 Conant.
McGRATH-SHANK CO.
4615 E. 2nd. 9-2121 eves 34-5905

The BUY of the Week
Charming 3-br. Only $9750. Short walk to May Co. Big lot. LOW DOWN.
A-1 REALTY SERVICE 90-0403

$1000 MOVE IN
GI resale by owner, 3 bdrm. Lots of extras. Trms. OPEN HOUSE. 4605 Palo Verde, L.B., 39-1942.

BY OWNER—2½ bdrms., Cape Cod, dbl. gar., lge. lot, trees, garden. Elem., Cath., Jr. Hi., shopping dist., 3 blks. Douglas, College 1 mi. $9995, $2500 dn. 5-5830, 3413 Chatwin.

LAKEWD Village. By owner. Lovely 2 BR & den, 1¾ baths, frpl., Lg. lovely kitchen, dishwasher, disposal. Beautiful professional landscaping. $25,000. 5155 Harvey Way. 5-3297 or 61-3430 for appt.

$595 DOWN TAKES IT!
By owner. Lovely 2-bdrm. home. 9 mos. old, fenced, near school, trans. Payments like rent. 4318 Ostrom. Carson Pk. Immediate possession.

BEST OFFER TAKES
By owner, 2-bedrm., disposal, many extras. Ev. rm. 14x28, 60' lot, 4% loan of $8400. 3520 Tulane. 5-5469

Open, 4612 Greenmeadow
Beautiful 3-br. and Lanai. 1¾ baths, carpet. Owner leaving.
CLAUDE RYERSON, Realtor
2217 Bellflower 90-3893

GI RESALE BY OWNER
2-br., 2-car garage, fenced. Immed. poss., $950 dn. $77.50 mo. 34-4260.

LOVELY 2-bdr. house, dble. garage, priv. back yard. 1 block to bus and shopping. Ideal for retired couple. Required $4300 dn. Ph. 5-7587.

$58.69 MO. includes taxes for outstanding 3-bedroom. Wall-to-wall carpet, thermo., refrigerator, washer etc. Beautiful landscaping. Dichondra lawns. 5-6449.

2-BDRM. by owner. Clean. Open. $10,750. GI rescale or Calif. vet. 3 yrs. old. L. B. city. 3215 Rutgers. Ph. 5-7109. Near school, etc. Principals only.

BY owner. $13,900. Modern 3-BR. Dolmite roof. disposal. thermo. No tract house. Immediate occupancy. Open Sat. & Sun. 6008 Henrilee Ph. 39-6555

LAKEWOOD VILLAGE, 2-BR.
OPEN 1 TO 5:30.
4521 HAZELBROOK
Priced for quick sale. $12,750.
NEBEKER-GIFFORD, 5-6449.

EQUITY in nice 2-bdrm., Lakewood dist., for clear trailer. Trailer must have shower & toilet. Call after 5 p. m., L. B. 90-8056.

FOR SALE. 2-br. home. W to w carpeting. Block wall fence. $2500 down. Pmts. $64 mo. Call after 5 p. m. 2843 Hardwick St.

NEW Lkwd. Plaza, cor. 3-bdr. Vacant. Spkr. front, rear. $60 mo. 4151 Norse Way 39-5924

LAKEWOOD SPECIALS

$695 DOWN!
6 Mos. old 3-br. Venetians throughout. Fenced, stall shower, large pantry & kitchen. Absolutely immaculate.

LIKE A CORNER?
Just $995 dn. Completely redecorated 3 br. with refrigerator & automatic washer. Choice location. Available immediately.

PLAZA BEAUTY!
For just $1250 down you can move in this 2 br. on Woodruff So. of Carson. Enclosed patio with lowered windows. Sprinkling system. Fireplace. Many other extras. Immediate possession.

MUST SELL TODAY!
2-Br. near May Co. Just like new. Popular floor plan. Owner will accept low as $695 dn.

WE HELP FINANCE
Lakewood Realty Co.
SPECIALISTS IN LAKEWOOD
5401 E. Carson 5-8427

4317 MONTAIR
REALLY NICE 3-br. home; beautiful w-to-w carpeting & drapes and in excellent cond. Ideally located in older Lakewood Vil. with oversized 70-ft. lot completely developed with fencing, flowers & trees. Owner can carry with $5000 down.
Call Mr. Rorabeck Res. 5-6278
REX L. HODGES CO.
4323 E. Carson Ph. 5-1207

OPEN 1-5
5236 FIDLER
Outstanding 2-br. GI resale in good condition with or without nearly new carpeting. Ornamental fireplace, dichondra lawn. Near May Co. Mo. pmts. $44.50.
Mr. Rorabeck. Res. 5-6278
REX L. HODGES CO.
4323 E. Carson Ph. 5-1207

STAY OFF
The Sucker List
DON'T BE HIGH-PRESSURED! LOOK — COMPARE. Fine 2-br. prewar home in Older Lakewood. $10,500. Only $3000 down, balance $65 mo. incl. taxes & ins.
4240 MARWICK AVE.
TUTTLE Realtor. 5-1233; 5-1349

OPEN HOUSE 1-5
4403 McNAB
2-br. & den. Nicely decorated. w-to-w carpets, thermostat. Garbage disposal. Patio. Fenced yard. 2-car garage.
JOE F. FERB, Realtor
4432 E. Pacific Coast Hwy
Phones 31-3427; eves. 5-6357

BY OWNER—Large 2-bdrm. with tile bath, paneled den with ¾ bath + built-in bunk & fireplace. Tile kit. din. rm., dinette & service rm. New lawn, well landscaped and sprinklers, water softener. Will carry good loan. Priced low at $12,750. 5556 Harco St. Phone 5-2983

BY OWNER—New 3-bedroom, rear living rm. Floor furnace. 2-car garage. Patio. Move right in. Will take 2nd. MEt 3-8853.

IT'S ALL yours for $1365 down to 4% FHA. No second. Nearly new & vacant. Move right in. Ph. 39-3011 or TO 6-3736

$1440 CASH & no 2nds. Owner is desperate & must sell at a loss this fine 3-br. Only 5 mos. old. NEBEKER-GIFFORD 5-6149

BY OWNER—3-bedrm. model D home and furniture, $3000 cash, balance $75.50 mo. 3618 Sandwood St.

3911 MARBER. 2-bedrm. 2-car gar. Nice yd. Priced right. Ph. 30-5870.

$595 DOWN—3-bedrm. home. Paint and save. 1 block from grammar school. MEtcalf 3-8111.

LARGE 3 bdrm. Block wall. Nr. schools & shopping. $12,600; $2800 dn. 4751 Hayter. Ph. 31-2544.

CLEAN 2-bedrm. house. Fenced. $1550 down, $53 mo. By owner. 5719 Wolfe St. Ph. TO 7-8977.

SACRIFICE—2-br., double gar., fenced nr. school and bus. By owner. 3614 Albury.

BY OWNER—$995 dn. Furn. 2-br. $74 for short while, then drop to $54 at 4%. Ph. 5-7609.

$795 DN. Vacant. 3-br., rear living rm. Near school & bus. Fenced. Ph. 39-6011 or TO 6-3736.

$795 DOWN—Immaculate 2-bedrm. home, fenced, double garage, near schools. MEtcalf 3-8111.

3-BDRM. home. Selling price $13,500. Open house for inspection. 4154 Petaluma

2 LG. br. + frpl., lge. wrdrobes. 20x24 gar. Very clean, $2500 dn. 4151 Norse Way 39-5924

$550 DOWN, 2 bedroom west of May Co. Close to elementary school. 5-2813.

EQUITY in very nice 2-bdrm. home. 5139 Lorelei TO 6-4757

3-BDRM. home. H model. $1600 dn. 4461 Petaluma.

NEW 2-br. from owner. $1400 down. Immed. occup. 39-6346.

COR. 2-bdrm. Priv. pty. Low dn., reas. Dbl. gar. Gd. cond. 39-2349

CLEAN 2-BR, $1775 DN.
3336 HARDWICK Ph. ME 3-7773

LAKEWOOD PARK
BY OWNER. Beautiful 3-br. W-W carpet. Draw drapes. Block fence. Landscaped. ME 3-7779.

2817 Sandwood — 3-Br.
$1600 down. Full price $11,824.

2-BR. and den. 2-yrs.-old. Patio. 4% GI. $1500 handles. Principals only. 5907 Fairman. Ph. 5-9756.

LAKEWOOD PLAZA
OPEN P. M.
2844 IROQUOIS AVE.
Lovely 2-br., richly carpeted, tile stall shower, many extras, near schools, markets, $51 mo. at 4%.
BARKELL, REALTOR, 40-9611.

3560 Conquista, Open 1-5
Neat compact 2-Br., fireplace, carpeting, stall shower, 3 appliances. Small yard fenced. $64 mo.
JONES, Realtor 5-1249, 5-3751

PLAZA 1½-bath, 3-bedroom for only $14,152. Cinder block fence, patio, fireplace. Many other extras. $3403 down to 4% loan. Terms if desired
NEBEKER-GIFFORD 5-6449

4% GI Resale
By owner. 2-bdrm. Near schools. Fireplace, patio, fruit trees, fenced. $2200; balance $54 mo. 3531 Palo Verde Ave.

2 & Den . . . $1200 Dn.
6114 Conant . . $10,450
Fireplace. BBQ. Vacant. 4%.

PAINTER'S Special. 2-br. with 3 appliances, fireplace, picture windows, stall shower, fenced. Make offer. L. B. 39-5939, ME 3-5133.

BY GI—3 br., 1¾ baths, frplc., fncd., disp., birch cabinets & paneling. $14,300. $74.48 per mo. 1876 Petaluma. 34-3208.

GI RESALE—Owner. 6 mos. old, 3 brs., 2 baths, firpl., fenced. Immediate occupancy. $14,300. 2008 Lee Ave. Ph. 90-6590.

END your quest for the best, stop at 6721 El Salvador. So. Willow & west of Studebaker. Open 1 to 5. 90-0830; 5-1424.

NEW 3-br., 1¾ bath. Plaza home. $1500 dn. balance on your terms. Fireplace, patio, thermo, extras. Must sell. Ph. 39-2085.

BY owner, 3-br., 1¾ baths, fireplace, fenced yard, $2150 total down payment. 2244 Knoxville. 9-2081.

BY owner. Beautiful 3-br., 2 baths. 1 blk. to school. G. E. dishwasher & disposal. Immaculate condition. 6530 Don Julio. Ph. 34-1596.

2-BR. Sell $2000 below cost. W-to-W carpets, drapes. Low down pmt. Will carry 2nd. Owner. 90-3034.

NEW 3-b.r., 2 baths, $1950 dn. $11,000, 4% loan. 6550 Rosebay.

BRAND NEW 3 bedroom. Only $1500 down. 34-3457.

Homes For Sale 130

LAKEWOOD PLAZA

OPEN HOUSE SUN. & MON.
2-br. Liv. rm. with wall of glass facing enclosed patio same level as room. Knotty pine kitchen, dishwasher & disposal. Attached garage. W-to-w all-wool carpeting thruout, incl. bathroom. Drapes. Beautiful lg. planter box front of house. Low low down pymt. Owner. Loan. $55.44 mo. incl. taxes. Move in at close of escrow.
2468 MONOGRAM AVE.
Ph. 90-3031
(Near Spring & Studebaker Rd.)

CHAMPAGNE TASTE
but a beer pocketbook will buy it. Immaculate 3-bedroom home, 1½ baths, real woodburning fireplace, wall to wall carpeting, automatic dishwasher. Corner lot, G.I. resale. Guarantee it to be the best buy in the area.
OPEN—2802 OSTROM
CHAS. E. WRIGHT Agcy.
4131 Norse Way, Lakewood
Open Evenings Ph. 5-1201

Swimming Pool
You don't have to be a millionaire to own this beautiful 3-bedrm. home with a large swimming pool, filter system. Reverse living room overlooking patio and pool. 1½ baths. For $5000 down you can move in.
CHAS. E. WRIGHT, Agcy.
4131 Norse Way, Lakewood
Open evenings Ph. 5-1201

☆ MUST BE SOLD
Open Sat. & Sun. P. M.
Just 1 blk. to stores & school. Beautifully decor. 2-bedrm., tile stall shower, cinder block fence; w. to w. carpets & other extras. $61 per mo. @ 4% incl. taxes and insurance.
2844 HACKETT
Crabtree Realty Ph. 90-4911

DEFINITELY SMART
Immaculate 2-bedrm. home. New wall-to-wall carpeting, real wood-burning fireplace, G. E. dishwasher, large service porch, covered patio, cinder block fence. Owners transferred east.
OPEN—6928 BELICE
CHAS. E. WRIGHT, Agcy.
4131 Norse Way, Lakewood
Open evenings Ph. 5-1201

OPEN HOUSE 1 TO 5
2115 NIPOMO
Near new 3-bedroom, 1½ baths, fireplace, 2-car garage. Price $14,500. Down payment to loan only $2250.
JOE F. FURR, Realtor
Phone 34-3127; eves. 40-4060

BRAND NEW 3-BR. JUST COMPLETED. NEVER LIVED IN. LARGE CHEERY KITCHEN. WALL OF GLASS IN LIVING ROOM. A BEAUTY. FULL PRICE $11,200. PAYMENTS $60 PER MO. OWNER. 34-3207.

LOS ALTOS

OPEN HOUSES 1 TO 5
2301 TULANE AVE.
Large patio type 2-br. and den home. 1½ baths. Fireplace. 2-car garage. Near public and Catholic schools. $15,950.

1960 TULANE AVE.
2-br. Tile kitchen and bath.

2451 TERRAINE
1½ baths. Like new. Wall to wall carpets. Tile kitchen and bath. Large brick patio, corner lot. Price only $17,250.

6111 FAIRBROOK ST.
Immaculate 3-bedroom home, separate dining room, stall shower, carpets, fireplace, double garage, sprinklers, cement block wall.
JOE F. FURR, Realtor
Phone 34-3127 Eves. 40-4060

OPEN 3372 Abbotsfield
2 & a den, 1½ baths, nice fireplace, corner. Sacrifice, make offer.

OPEN 1925 TULANE
2-br. with lots of extras. G. I. resale, close to college, stores, bus.
CLAUDE RYERSON, Realtor
2217 Bellflower 90-1893

CORNER STEAL
2-mo.-old 3-bedroom. Corner fireplace, breezeway, so den or another room could be added.
Only $2250 cash to 4½ loan. Payments $76 per mo. Long Beach city limits.
34-3151 MOORE, Realtors 5-1217

WALKING dist. to State College. Immaculate, like new lovely 3-br. home. Wall of glass in living room, overlooks patio. Spacious kitchen with large breakfast area. Formica tops. Owners moving upstate. $82 per mo. It's a must see—so hurry. Ph. 5-1201.

CORNER 3-BEDROOM
Fireplace, breezeway. 4½ loan. Owner says submit $1500 down. Hurry!
34-3151 MOORE, Realtors 5-1217

OPEN SUN. 1-4
2872 SAN VICENTE
LARGE 1-BR. GI RESALE. 3 YRS. OLD. $16.55 MO. SUBMIT DOWN.

SMALL BUT SMART
Los Altos Greatest 2-bdrm. bargain at $9750. Woosley 9-0521
WELLER 423 E. Ocean 34-5859

BEST BUY IN OLDER LOS ALTOS—$10,450
2000 Greenbrier. Open Today
CRABTREE REALTY 90-4911

DE LUXE 3-Br., lg. corner, fireplace, patio, breezeway, lots of paneling, torch plate lighting, pegged floors. Only $14,750. L. E. 39-5939, MR 5-5123.

LOWEST priced 2-br., insulated, weather-stripped, disposal, redecorated, fenced yard. $9950. Ph. 39-5939 or MR 5-5123.

BEAUTIFUL 2-BR. stucco. Thermo, disposal. Big fenced yard. Excellent location. $2500 down
5111 Daggett. Ph. 9-5686

BEAUTIFUL landscaped, hedged corner. 2 bedrms. & patio. $9950, 4% loan. Owner 2175 Tulane.

BRAND NEW 3 bedroom, open 11 to 5 daily. 2213 Albury or call 34-3167.

2-BR. home. Price $9850, $1500 dn. 2179 Tulane. 90-3935 (appoint.)

LOS CERRITOS

3962 CEDAR
NEW! EXCITING! OPEN 1-5
High quality 3-br., 2-bath. In better neighborhood.
2-1419 BERNICE TAY 9-2107

ONE of the better homes in Los Cerritos 3-br. or 2 & den sunroom. Approx. 2200 sq. ft. Believe me, this is priced right.
FRANK BELL, Realtor 40-1190

4-BDRM., 2 baths, $25,500. By appointment. 70-4569 or 40-6119.

NAPLES

OPEN 12 TO 5
5723 CAMPO WALK
$7500 DOWN. IMMEDIATE POSSESSION. NEWLY DECORATED. 5 RM. & BRKFST. 124. 5-0962

BY owner—open Sunday afternoon. 2-bedrm. ranch style knotty pine kitchen. 2-car garage. 5587 Riviera Walk Ph. 90-2562

NORTH LONG BEACH

3435-41 ORANGE—4 UNITS
2 2-br., 2 1-br., built '51.

155 ALLINGTON—LOW DN.
Open 10-5 — 2-br. & den.
6541 LEMON — $6125
4-rm. home. Mr. Howard. 2-7234

2-BDRM. & DEN
Very clean. Only $8995. Submit $2500 cash. Call
Rachel McCutchan, Res. 5-1394
REX L. HODGES CO.
4323 E. Carson. Ph. 5-1207

MODERN 1-BDRM.
Nicely furn.; near business dist. Call Glenn Luke. Res. 2-1391.
REX L. HODGES CO.
2074 Pacific Ave. Ph. 6-6731.

2-ON-1—$6950
2-bdrm & 1-bdrm. nr. L. B. Blvd. Call Julian Walker. 20-3060
REX L. HODGES CO.
5455 Atlantic Ave. Ph. 2-1257

$6950
2-bdrm. Hdwd. Dual furnace. 40x112 R-4 lot. Good loc. 4% financing. $1000 dn. possible.
S. L. Starr. Realtor. 20-1487

FOR SALE BY OWNER
2-bedroom with rumpus room, 15x30 ft., 1¾ baths. Choice N.L.B. location. 1320 sq. ft. Total price $10,500. Phone 2-2079.

2-BEDRM. Hdwd firs., furn., insulated, gar., R2 lot. $7650. $1200 down. 2-4405.

TAKE house trailer or auto as down. 1-bedroom. Immaculate. $5950. 20-4113.

CLEAN 3-rm. frame. $6000. Near Grant School. A very good buy! H. Adema. 5940 Atlantic 20-4475.

SALE—Trade. 3-br. with income. C. link fence. NE 1-1962.

480 Platt, N.L.B. Open.

1 BR. HOME $3950—$750 dn. $35 mo. 20-5466. 20-3004.

3-BR. $10,500. 2-yrs.-old. Dbl. gar. disp. 20-4552. 2-3318.

$1450 DN. NEW & NICE 2-BR. Nr. grade school. 20-4532; 2-3318

Homes For Sale 130

WEST SIDE

$1500 DOWN
1930 W. 32ND ST.
2 BEDROOMS

3625 DELTA AVE.
Perfect home for elderly couple. 1-bedrm. on small lot. $7150.

WANTED
We have buyers for commercial properties that are leased showing 1% per mo. on the price you ask. List with us.

WEST SIDE

$1000 DOWN
1555 W. 33RD ST.
1-bedrm. home and extra room. Small lot.

4 UNITS
3300 Easy Ave. and 1321-25-35 W. Spring St. A duplex and a 2-bedroom home with fireplace and wall to wall carpet. A 1-bedrm. apt. with fireplace.

N. H. STEARNS, Realtor
1325 W. WILLOW PH. 4-3933

NORTH LONG BEACH

3 OF A KIND ALL ACES
437 POPPY — 3-BDRM
Dining rm. carpeted. 2 car. A dan-dan-dandy. $10,225. $2300 dn. to Cal. Vet.

621 E. 70TH ST.
1 blk. E. of Atlantic. 2 large bdrms., spacious living & dining rms. Fireplace. Full bath & ¾ bath in 20x24-ft. garage. 1140 sq. ft. Weatherstripped. Completely furn. $11,950. Holpoint appliances.

6550 WALNUT — 3-BDRM.
Cinder block fence. 2 car. noteworthy is the size of this lot. 50x121 to alley. $11,950. $3450 dn. to Cal Vet.
YOU'LL BE NO STRANGER IN PARADISE IF YOU BUY ONE OF THESE
Shown by appointment only.
Larry Miller. 6530 Orange. 2-5151

For a Large Family
3 bedrooms, 2 baths, rumpus rm. Lot 50x150, steel fenced yard, fine N.L.B. location, near schools, markets and transportation.

WILL trade fine 3-bdrm. home, large lot, disposal, double garage in N.L.B. for 3-bdrm. in Los Altos.

TWIN duplexes. New. 1 bedroom each. Income $220 mo. Total price $16,000, submit on down payment.
J. B. HARKER
5722 L. B. Blvd. Ph. 2-1795

A BEAUTY
5 ROOM MODERNE
Smart 2 bdrm. stucco, built '47. New de luxe, w to w carpeting, steel blinds, window awnings, immaculate cond. Large yard enclosed with chain link fencing. Dbl. garage. Take over 4% loan at $30 mo. including taxes.
$8950 FULL PRICE
DON BRISTOW 239 W. Willow at Cedar Phone 4-4511
OFFICE OPEN SUN.

OPEN 1 - 5
311 MARKER LANE
The perfect set-up for small family. Priced to sell, $7750, or completely furnished at $8500.
Dorothy Henderson there.
REX L. HODGES CO.
1097 E. Artesia Ph. 2-5459

BEAUTIFUL 3-bdr. corner home, sep. d.r., insulated. Best location in N.L.B. Just off Long Beach Blvd. 145 E. Bort, owner next door at 135. Be sure & see this really fine home—good terms.
Ph. 34-3139.

OPEN 1-5
6569 LEWIS
Highly improved property, exceptionally nice throughout.
All types of loans and terms.
C. O. (DOC) GIVENS - - 2-7423
REX L. HODGES CO.

LARGE 3-BEDROOM
Spanish stucco. Has sep. dining rm., breakfast rm., thermo heat, bath with stall shower, patio & B-B-Q. Large fenced lot with 25-ft. extra R-2 lot. $10,500, with terms.
L. Wheaton, 6251 Atlantic 2-9114

OPEN 2 TO 5
6328 LEWIS
BEAUTIFUL 3-BR. HOME, 1200 SQ. FT.; HAS FIREPL., GARB. DISP., LGE. FENCED YARD; IMMACULATE; 4% GI FINANCING; $3500 DOWN.
FRAN RACINE, 70-1025; 2-2750.

MUST SELL
3-br. modern stucco on tree-lined Scott Ct., nr. Long Beach Blvd. "L" shaped living-dining rm., big bright kitch., fenced yard, $9950. Make offer. Low dn. payment to Cal. vet.
Fran Racine, 70-1025; 2-2750.

2 & DEN—$10,500
$2100 dn., blt. '48. Fireplace; approx. 1200 sq. ft. FHA or Cal Vet terms. Call
Julian Walker. Res. 20-3060.
REX L. HODGES CO.
5455 Atlantic Ave. Ph. 2-1257

Large 2-Br. Each Duplex
Dining room and breakfast room, disposal, colored B. fixtures. Lot 65x130, 2000 sq. ft. 3 yrs. old. Owner-built. Double gar. and excellent financing. $18,900.
ROSAMOND JOHNSON, Rltr.
507 E. Market 20-4480 20-4513

SWELL—NICE—CLEAN
6503 BRAYTON AVE.
Lovely 2-bdrm., dining room & nook, thermo furnace, fireplace, 2-car garage. Corner lot, fenced. Make your own terms.
L. S. VICKERS, Realtor
3761 Orange Phone 4-4350

5925 OLIVE
A lovely 2-br. Fireplace, w. to w. carpeting, dining area. All large rooms. Price to sell. $2500 dn. will handle.
S. L. STARR, REALTOR
733 South 20-1487; 2-7451

OPEN 2 to 5
131 E. SUNSET ST.
Old rustic 2-br. GI resale. Big windows real fireplace, beam ceilings, built-ins. $10,950 F. P. $15.00 mo. Ph. 20-4923. 2-2750.

CAL. VET SPECIAL
Nr. Catholic school. 2-br. Call Julian Walker 20-3060.
REX L. HODGES CO.
5455 Atlantic Ave. 2-1257

LEAVING city. Must sacrifice my new 2-bdrm. modern home, fenced rear and side; lot 50x125. Disposal hdwd., dbl. gar. with laundry facilities. $9600. $1000 will handle. FHA loan. 4-21163.

6290 CERRITOS
OPEN 12 TO 5
3-bedroom. Fireplace, corner lot. Close to schools and shopping.
34-3464 MOORE, Realtors 5-1217

OPEN 1-5
721 E. 59th ST.
Large 2-bedrm. excellent financing
S. L. STARR, Realtor. 20-1487

OPEN HOUSE
6410 Cerritos. 3-br., firepl., disp., fan, w-s, patio. See you there. Richman 4-4025. 6-6734.
REX L. HODGES CO.

6549 CERRITOS
Low down. 2-bedrm. Fireplace.
OPEN AFTERNOON

OPEN HOUSES, 1-5
3 Homes, all on Poinsettia: 1221—2-bdrm; new 1904—3-bdrm. & 1912—2-bdrm.

BY OWNER — 2-br. house, dble. gar. Link fence, hdwd. firs., furnace thermo. Nr. Parochial & public schls. Walk. dist. to shopping area. 20-5200. A steal. $7695.

OPEN 1-5
De luxe 2-bedrm. home. Immaculate condition. Fireplace. 1½ bath, 1140 sq. ft. 631 E. 70th St.

6542 LEWIS
2-Bedrm. Built '47. 4% loan.
OPEN SUNDAY

REDUCED PRICE
Ultra modern 3-bdrm. GI resale. Big windows, firstne, frpl. $9500. $2500 dn. Ph. 20-4923; 2-2750.

BARGAIN in 3-bdrm. It's immaculate. Large dining room, spacious kitchen, fenced. 2-car garage. 1 block from schools and transportation. $10,500. Ph. 5-1201.

SMALL HOME—NEAR NEW
On ½ acre. Has chicken equipment. Good buy. Only $7000.
P. L. Williamson, Realtor. 4-7407.

Income Possibilities
Large ranch type home by owner. Ph. 2-6825.

G.I. RESALE — 2-BDRM.
$9750. Aprox. 1200 sq. ft. Dining rm., Spanish type. Only $2200 dn. H. Adema. 5940 Atlantic. 20-4475

BY OWNER. $8150. $1350 dn. 2-br. stucco. Fenced yard. Weather-stripped & thermo. Ph. 20-5057.

$750 DN. — 2 BDRM.
$70 mo. $7150 total price. Big kitch. extra rm. on gar. 20-4923.

$6950—2-bdrm. furn. Hdwd. floors, thermo heat, venetians, pullman bath. Sell—Trade! Ph. 20-5994

6356 BRAYTON. Open Sun. p. m. One of the nicest 2-bedrm. homes in N. L. B.

1370 SQ. ft. 2-bedrm. & rumpus room. A buy at $8600; terms. H. Adema, 5940 Atlantic. 20-4475.

NORTH LONG BEACH

CLEAN AS A PIN—TERMS
2-bedrm. + rented apt. Nr. Harding & South on Calif. This home has personality plus.
ALSO
6643 Myrtle, 2-bedrm., dining rm., garbage disp., tile bath, patio, sprinklers, alley, 50' lot. Nr. schools, stores, bus.
E. Laughlin. 2-7513. 20-3885

OPEN HOUSE — $1500 DN.
6654 Walnut, 2-br. prewar, room off garage, sprinklers. See you there. Richman, 6-6731. 4-4025.
REX L. HODGES CO.

PARK ESTATES

OPEN
SAT. 1 TO 4 SUN. 11 TO 5
NEW 3-BEDROOM
5433 ANAHEIM ROAD
PHONE 20-7531

WEST SIDE

OPEN 1 to 5
3211 Caspian Ave.
$8750
2-Bedroom Home
PLUS 2-RM. APT.
Potential income $125; hardwood, furnace, tile service porch, large lot fenced, gar. 20x26 with storage room and service tubs.
SUBMIT ON DOWN
ILLNESS FORCES SALE
Near SILVERADO PARK, 3 blks. to John Muir School.
FAYE COLE, Realtor
1720 W. WILLOW, 7-2372
"NEXT TO SHELL STATION"
SANTA FE & WILLOW

A Real Buy
2032 WILMA PLACE 2-bdrm. Full Price $9000, $1500 down, $62 mo., includes taxes and ins. FHA financing; lv. rm., din. rm. combination, breakfast area in Kitch. Tile, Hardwood, Thermo Furnace, enclosed backyard with fruit trees and flowers; dble. gar. side driveway. DRIVE BY TO SEE. WE HAVE THE KEY.
FAYE COLE, Realtor
1720 W. WILLOW, 7-2372
"NEXT TO SHELL STATION"
SANTA FE & WILLOW

2324 Golden, 3-br.	$10,000
2365 Gale, 3-br.	$9975
2000 Canal, 2-br. & den	$11,500
3275 Delta, 3-br.	$13,750
2326 Delta, 2-br.	$10,250
2319 Delta, 2-br.	$8500
3425 Easy, 2-br.	$7000
1017 E. 17th, 4-room	$1000 dn.

PAGE & CUNNINGHAM, Rltrs.
2385 Pacific 4-5113 4-4818 4-9843

2401 SEABRIGHT Ave. 2 br frame. Dbl. gar. $2000 dn., $65 mo.

3024 EASY AVE 2 br 1250 sq. ft. Dbl. gar. Many extras $11,900.

3623 DELTA AVE. 2 br. 4 yrs. old, small lot. $5250, submit trms. 7-3569 M. STANLEY 4-4474

OPEN 1-4:30
2720 E. 218TH ST.
(LINCOLN VILLAGE)
$5250 for this well-built 2-bedroom home. Terms. 6-7275.

ATTENTION, JAPANESE
3232 BALTIC, OPEN 1 TO 5
Lg. 3-br. Lot 50x128, 2-car gar., fireplace, fenced weather stripped, tile bath — separate tile shower. Close to park & schools. $11,500. Reasonable down. 6-2188; 40-8332.

$9750 — $1500 DOWN
2051 Baltic. 2-bedrms., tile bath, stall shower, patio, new bathg., enclosed yard, dble. gar. Bargain at $9750. Owner will show or call 60-3276.

$1000 TO $1500 DN. buys a lovely home here on the West Side where we are specialists. No other place can you find them.
N. H. STEARNS, Realtor
1325 W. Willow Ph. 4-3933

2167 CANAL—Open p.m. 'til sold. 2 & den, 2-car, lg. BBQ, fenced. Try $1500 dn. $10,500.
Ruhlig, 6-1731. Res. 4-9053
REX L. HODGES CO.

2260 SEABRIGHT AVE.
Open. Vacant. 2-Br. stucco Gar. Nr. Catholic school. Low down payment. By owner 4-4174.

2000 DELTA. Large 3-bedroom house, newly renovated. Will accept TD or what have you as down payment. Owner. 4-7721.

MOD. 3-br. HOME, w.-w. cpt., dual furn., nr. Schools & bus, dble. gar., cor. lot, fenced. TD 4-5613.

JAPANESE see this lovely 2-br. stall shower, separate dining room, 2-car garage. Clean Cal Vet or FHA $9995 full price. 5-5421

2371 BALTIC. OPEN
2-br. stucco. Cut to $8500.
Ann Greenwood. 8-5011; 7-1055.

WRIGLEY AREA

OPEN 1-5
3044 CEDAR
Sparkling clean new 3-bdrm. stucco, 1st time offered. Natural wood cabinet kitchen. Fenced yard. Dbl. gar. FHA terms.

2364 CEDAR
Spacious 3-bdrm. stucco. Excellent floor plan. 2 floor furnaces. Separate dining rm. Separate breakfast room. DON'T MISS THIS!
DEMPSEY REALTOR
2173 Pacific 10-2998; 4-2457

SPACIOUS
3 BEDROOM
1½ BATHS
Located on Eucalyptus Ave. near Willow, over 1500 sq. ft. Very nice enclosed yard.
NEW LOW PRICE
Don Bristow 239 W. Willow at Cedar Phone 4-4911
OFFICE OPEN SUN.

FEBRUARY CLOSE-OUTS
2-br. & den, rumpus rm. $12,750. 2 & den, w-to-w carpeting. Will sell or trade on income. 2-br., beautiful floor plan. Needs some work.
Call Mr. Richman, Res. 4-1025.
REX L. HODGES CO.
2071 Pacific Ave. Ph. 6-6731

2150 GOLDEN AVE.
One of Wrigley's better homes. 2-br. ranch style, porch, rumpus room with fireplace. Trees and lovely yard. $17,950. Terms. Open p. m. E. J. Glover. 4-8209.
H. Herschel Hart
4021 Carson Realtor 5-1239

PRIDE OF AREA
Outstanding 2-story moderne hme. 3 br., den, 1½ baths, frpl., forced air furn. Nice yard, patio, 3 car. Nice loc. Priced to sell.
A-1 REALTY SERVICE 90-0403

OPEN HOUSE, 2 to 4:30
492 W. 31st
Beautiful 2-bdrm. home. Be sure to see on inside.

OPEN 1 TO 5 TODAY
Exceptional 2-bdrm. & den, fireplace, Dbl. gar. Rules-Built. Maybe $3500 dn. 1550 sq. ft.
2656 Oregon MARTIN 7-5622

2-BEDROOM—$8500
60-ft. lot, blt. '47.
Roy McClellan 6-6731, 40-5053
REX L. HODGES CO.

OPEN 1-5
3539 MAINE AVE.
$1000 DOWN
3 Bedrms. Dbl. gar. Easy terms.
2520 MAINE—OPEN 2-5
Charming 2-br. & den. 1½ baths, lovely yard, double garage.
Mrs. Pierpont. Res. 9-8363
REX L. HODGES CO.

861 W. 21ST.—WRIGLEY. Special. Must sell. See before you buy. Furnace heat & fireplace. Owner leaving. Open daily 2-5. NALLS Realty, 6-6012, 40-3020.

$4950 FULL PRICE
The only stucco cottage in this district at this fine price.
M. P. KING & CO. REALTORS
4-9440 2238 American 90-7825 eve

3336 OREGON. 3-bedroom. $10,750. Open daily. Fireplace, furnace heat, large yard, double garage. Owner must sell. Vacant. Call at 2127 Cedar Ave. Ph. 70-5157

OPEN HOUSE
2000 San Francisco Ave.
OWNER. 3 bdrms., clean. $12,950. $4500 down. Open. 2852 San Francisco.

LOVELY—Open 2 to 5—2656 Oregon. 2 & den. Low down.
7-5622; 40-4843

OWNER—Ideal location, lovely new 2-bdrm. & den. 2435 Daisy.

Own Your Own Apt. 132

BRAND NEW
Quality Throughout
The Mary Murray
700 E. Carson, Open 1-5
IN BEAUTIFUL BIXBY KNOLLS UPTOWN ATLANTIC AREA.
SHOPPING CENTER & BUS LINES AT YOUR FINGERTIPS.
BIRCH CABINETS IN NATURAL. TILE STALL SHOWER. DISPOSAL. THERMO-CONTROLLED HEAT. SOUND-PROOFING.
3 Choice 1-br. units left
PRICED TO SELL
COME SEE
Ben F. Marron Co. 40-8342
OWNER-BUILDERS

New De Luxe Units
$8500 TO $11,000
IN RESIDENTIAL AREA
215-217 QUINCY
Buy Now and Choose Your Colors
☆ TILE ☆ FORMICA
☆ PAINT ☆ LINOLEUM
G. T. GAYTON & SONS
OPEN 12-4. 8-3038.
OWNERS—BUILDERS

PRICED RIGHT FOR QUICK SALE
Single, 2 blocks off Pine, steam heat, elevator, remodeled & redecorated, out of town owner says sell. Easy terms. Quick poss.
A. CHARLES KOERNER
319 CEDAR. Ph. 70-8767

MAYFAIR HOUSE
1047 E. 1ST ST.
OPEN 10 A. M. TO 12 NOON
Get in on the ground floor. Now under construction. 12 exceptionally nice apts.
Wiese Bros. 335 E. 1st, 70-5973

OPEN 12 to 4
Cornell Apts. 1321 Appleton. Brand new one-bedroom ultra modern apts. for only $6500, and full size garages for $750. We defy you to beat these values. Ask Mr. Fowler to show you.
E. V. Reed, Realtor, 109 Elm Ave. Ph. 35-4557

"LOOK"
$9950 buys you a nearly new beautiful, ultra modern one bedroom. It's right down town near Ocean and Elm. Price was $11,000. A real bargain for someone at $9950. E. V. Reed, Realtor. 109 Elm. Ph. 35-4557.

DOUBLE—Downtown, large elegant 1-bdrm. apt. on 2nd floor, completely furnished. Plenty of closets - large dining rm. Extra pull-down bed in front rm., w. to w. carpet throughout, excellent condition, 2 blocks to Pine Ave. and Lincoln Park. By owner $10,500. Ph. 7-1644.

LOVELY new 1-br. and pull-out bed on ground floor. Pullman bath, hdwd. flrs., garb disp., lge. closets 1 car gar., walk. dist. to town. Act fast on this, as it is a dandy.
TED SKASKO, REALTOR
67-5101 615 E. 7th 65-9511

UP-KEEP $15 MO.
SMOG-FREE, Belmont Hts. Modern double furn. or unfurn., incl. in-a-door extra bed; wall to wall carpet. Gar. Laundry. Adults only. Owner 2nd flr. corner 4103 Shaw St. 90-5593.

BEST BUYS IN CITY
Several singles, steam heat. Low upkeep. Priced from $1500 up.
BARTON or DONKER
70-8491 112 Linden 35-1255
Hdqtrs. for Own Your Owns

COOPER ARMS
Beautiful single, gorgeous view, nicely furn. Call Wightman or Cox. Realtors. 9 Linden. 70-4139 or 67-1240.

SOVEREIGN
Owner—View double corner, never before offered at this price. $13,750. Phone 7-2657.

2-BEDRM DE LUXE APT. near ocean. Never occupied. Beautiful bldg., pvt. entrances, sun decks. Make offer. See 39 Termino Ave. Ph. Owner, 90-2141 or 8-2331.

SGLE apts. $5000 to $9000. Dble. apts. $5500 to $10,000, close to Lincoln Park, steam heat, and elevator. 205 Chestnut, 6-4773.
J. GILTSCH, OWNER.

"COOPER ARMS" De Luxe furn. single with one of those alcoves in it for a Hollywood bed and private balcony. It's a real buy at $10,500. E. V. Reed 35-4557

LOVELY 1-bdrm. nearly new, 1 blk. from Bixby Park. It's full of good furniture and a real steal at $9500. E. V. Reed. 35-4557

A FINE 2-BR. OWN-YOUR-OWN APT. CLOSE TO BIXBY PARK ON 1ST ST. $15,000.
BETTS 225 E. 1ST ST.

953 E. SECOND ST. OPEN 1-5
New 1-br. apt., 1 blk to Safeway. Only $9500. If no transportation call 9-2143 for appt.

BEAUTIFUL, frg. flat. Close in. Very reasonable. Ph. 4-7524.

Lots for Sale 134

20 LOTS
City of Pomona, all utilities available, preliminary subdivision map approved. OK for FHA-GI financing. $950 each. TO 7-3324.

CLOSE IN corner E. Broadway, C-zoned. Good buy at $13,750.
Claborne 7-1045, 1122 E. 1st.

C-3 LOT on American Ave. Good parking. Liquor store loc.
DECKER Rltr. 40-8814 or 4-4392

R-2—55x175. Choice lot on 1st St. Near Lindero. $13,750. By owner. 285-B Roycroft. 31-2822.

RESIDENTIAL lots in Los Cerritos, $3350 each.
Gustine 3535 Atlantic 405-109

TWO 50x125 R-4 lots, east side, high and dry. $4500 each.
Call 8-1183 or 70-8961

R-4 LOT IN WRIGLEY
Small house on rear. Good terms. 70-8449 or 90-2201.

NAPLES—Canal cor. About last 1 left, 40-ft. frontage. Terms.
90-3936 Laverne Butcher 5500 E. 2

3 LOTS on exceptionally nice corner: 2 R-2; 1 R-1, all for $3950.
Ph. 4-8417

ONE of the few lots left in N.L.B. Only $2550. HEGEL CO., 5370 Atlantic. Ph. 20-6463

COR. lot on Artesia Blvd., nr. Atlantic, $8750 Owner 5597 Myrtle Ave.

TORRANCE, 1½ ACRE.
Fairfax 8-2199

25x119-FT. LOT, near Linden and Market. $1500. Proko 20-4582

40x115 LOT, N.L.B.—$750 down. Submit. Ph. 20-5625, day or nite.

40-FT. frontage on Atlantic, N. of Market. $5500. 9-1168. owner

50x115. C-2. 3300 Blk. E. side of Santa Fe. By owner. 4-1764.

BELMONT HTS. Corner lot for 20 units. 4421 E. 4th St., Apt. 1.

R-4 LOT, 50x135. E. FOURTH ST. $6500. 8-1501.

CORNER bus. lot, 37'x90', N. L. B. 100 E. Mkt. 64-8402; eve 64-8332.

ZONED for business, two 25-ft. lots $1750 ea. Terms. Owner TE 4-0014

R-4 WRIGLEY choice corner or will build 3 units. 6-1731; 20-5051.

GARDEN GR. 65x135. CHOICE LOC. N. SHOPG. $2600. 2-8325.

90' LOT. Garden Grove, curb, sewer, restricted loc. NE 5-9130 eves.

R-2—50x100—NEXT TO 3611 Delta Ave. Ph. 40-8143

70x258 $3500; 2—50x100's. R-4 $5000 for both. 90-0360.

R-2 LOT 50x120. Submit.
40-8415 J. L. MILLS 4-4372

Lots for Sale 134

☆ Wage Earners
If—you are having trouble saving for the future
If—you believe in the continued growth of Calif.
If—you believe the best investment on earth is well located real estate
If—you can save $10 per month. IF — YOU WANT TO MAKE MONEY WRITE BOX A-2068, Ind.-P.-T.

SUNSET HTS.
LEVEL, HIGH AND DRY
½ mi. E. of Sunset Beach
6 mi. of Long Beach
2—60x140'—Ocean view — $1795. $95 down.
1—62x140'—$1695—$95 dn.
3—60x140'—$1595—$95 dn.
1—79½x123'—$1195—$95 dn.
Balances $25 per mo.
Real country living. Owner. 9-1331

C-2 ON PACIFIC AVE.
102x150-ft. Right for business or units. McClellan. 40-5053.
REX L. HODGES CO.
2074 Pacific Ave. Ph. 6-6734

BARGAIN. C-3 corner, Anaheim & Belmont. Only $4500.
CLOSE-IN large R-4 lot. Faces street, court & alley. 50x150; 5-room furn. house, too. $10,500.
P. L. Williamson, Realtor 4-7407

NAPLES CORNER
One of the few vacant lots left in this charming area, size 40x50 ft. Owner will consider offer.
MARY LEE CURRAN. 8-5487

LOMA AVE.
Facing 17th St. 126x132, R4 zone. Paved street, high ground. $8500.
LLOYD C. LEEDOM, RLTR.
3201 E. Anaheim 9-2149

ORANGE GROVE HOME SITE—Chapman Ave. E. of Harbor. ½ or ½ acre, util. in. Ph. KI 3-5408 or Orange 2763-J. Box 653, Orange, Calif.

ATTENTION, BUILDERS!
2 fine level lots, Zone R-3, 46x130 just south of Pac. Cst. Hwy. Walnut Ave. L. S. VICKERS, 3761 Orange. Phone 4-4350

Best Lot Buy on Pacific
Might apply it on inc. property.
H. S. Slinkard, Rltr. 7-4317

PACIFIC COAST HWY.
Near Walnut. Make offer. 2-1555; Eve. 40-8030.

R-4 LOT — 3-bedroom house — foundation, plans, permit for 3-bedroom home. $5500. Apply owner, 335 E. 55th St. Ph. 2-9781.

BUSINESS or professional location. S W. cor. Pacific & Burnett, 120x108. Reas. The last good corner. See Mr. Page. 2385 Pacific Ave.

(2) 65x145, all improvements. Restricted to 1200' min. Inquire 3281 Shannon, Garden Grove. $2100 ea. Adj. homes $17,500 up.

ATLANTIC Ave. Best offer above $6000 buys. See owner. 5423 Atlantic. 2-4328. 7-7776.

1100 45TH WAY. Ridgewood res. 65x115. Terms. JIM DECKER. Rltr. 40-8814 or 4-4392.

Property—For Sale 135
(BUSINESS AND INDUSTRIAL)

SIGNAL HILL
Steel & concrete bldg. Suitable for machine shop, etc. Overhead crane, 240-volt electricity, full price $4900.
Wm. ZOELLER, Realtor
1425 E. Wardlow 40-4511, 40-2453

√ CHECK THIS!
USED CAR LOT — HOTTEST SPOT IN LONG BEACH. BUY OR LEASE.
GUSTINE 3535 Atlantic 405-109

M-1 LOTS
We have a number of Ind. lots 50x140 at only $1500 per lot. Located in best area, Santa Ana. Need we say more? JESS REINKING
Mitchell Realty, Realtors
2210 N. Main KI 3-8137

WEST BROADWAY No. 539—Suitable for cafe, store, bus station or any business with large parking in rear or double alleys. Owner Box 761, Coral Gables, Fla., or Mrs. Causey, 6-2522, eves. 8-3795.

SIGNAL HILL INDUSTRIAL
5 acres M-2 330x560 ft. Wonderful plant site or subdivision.
MORRILL 4-7604

300x297-ft. M-3
ON 223RD, EAST OF EDGAR. $14,000. BETTS, 225 E. 1st.

BUSINESS prop. with liv. qtrs. L.B. Blvd., So. Gate. Inc. $387 mo. $15,000 dn. Owner JEf. 2948.

LOT 150x140 M-2 zone with good frame house. $10,500, NLB. Hutchison 5706 Atlantic 2-6129

HAVE several low priced singles & doubles. $1850 up. ROBY. 6-2519.

1-ACRE. M-1 AND RESIDENCE. 12511 E. Carson, Artesia.

Income Prop. for Sale 138

4 Units
OPEN DAILY
4806-10 Lakewood Blvd.
1 br. each; large kitchen; price $19,500; income $237.50.
HART, 4321½ Carson 5-1239.

BIXBY KNOLLS AREA
2 nice apt. houses side by side. 8 units ea., 12 gar. Buy 1 or both. Inc. $1040 mo. $20,000 handles. Submit offer.
FRANK BELL, Rltr. 40-1190

$590 INCOME
10 UNITS, CLOSE IN; good rental area; vented heaters. Nets 11%. FP $36,000, terms.
JOHN T. WEBSTER, Realtor
2027 E. 4th 90-0131 9-2298

STUCCO DUPLEX
2-bdrm. each, 1 side furn. Inc. $155 mo. Consider $3500 dn or small home clear or nearly so for equity.
H. S. Slinkard, Rltr. 7-4317

12 DE LUXE UNITS
1536 LOCUST AVE.
4 dbles, 8 sgles. All furn. New w-w, vacancy factor nil. $790 mo. inc. $57,500, good.
Marina Rlty. 9-2129. Eves. 8-9725

A real income buy $950 month. 15—1 & 2 bedrm. furn apts. just off 3rd. Close in. Pr. only $53,500
CLABORNE, 7-1045. 1122 E. 1st

732 GAVIOTA
5 UNITS—OPEN 1-5
4-flat furn. + 2-br. house. $1000 inc., liberal terms. Consider some trade. 90-3471; 40-7564.

OCEAN BLUFF
3 Blks. Rivera. 2-BR. 2 bath & den home. Lot 55x195.
CLABORNE. 7-1045 1122 E. 1st

CHOICE NEW INCOME
7 units, 1 2-br. cor. $42,500.
6 units, inc. $400 mo. $38,500.
6 units, inc. $398.50, f.p. $35,500.
CALL Mrs. Proko, 20-4582

1866 HENDERSON
OPEN 1 TO 5
Wrigley, 7 apts., 3 yrs. old, $440 inc., 50x150 lot. Full price only $31,000. EZ terms. 7-5751.

BELMONT PK. 4 units 2 - den ea. Nr. ocean, shopping etc. 4 car. Colonial type. Price for quick sale. E-Z finan. 90-7457 eves. 8-3953.

INCOME—$100 mo. $7000 down. Total $21,000. Close in.
Clyde Brown. 401 E. 3rd. 7-5965.

2020 C. fur., 20 stl. gar., 10 pay own util. Princ. only. No trades. Owner 1723 E. 5th St.

BEL. SHORE 5 units furn. Inc. $475, owner leaving and must sell. 90-7457, eves. 8-3935.

10 UNITS unfurn. inc. $865.
8 UNITS unfurn. inc. $500.
Ph. 35-6188

4 NEW PIECES of income prop. Belmont Hts. and Wrigley. Call for details. Martin—7-5622.

Own Your Own Apt. 132 Own Your Own Apt. 132

THE PERRY ARMS
44 Alboni Place Corner E. 1st

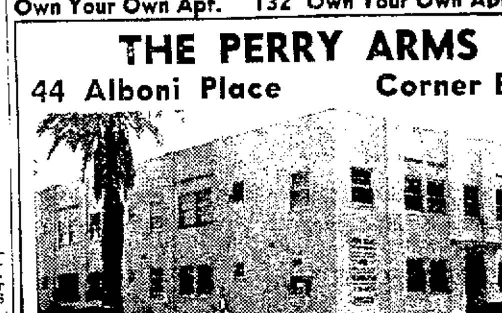

OPEN DAILY FROM 1 TO 5 P. M.
De luxe own-your-own apts. priced from $6700, terms. Near ocean, beaches, Pacific Coast Club, Safeway store, bus, near-new 2-story stucco, view corner bldg. Large kitchen, twin size bedrooms. Beautiful tile baths and kitchens. Very low maintenance.
Your Present Home Considered in Exchange
ED J. WELLER, Realtor
423 E. OCEAN BLVD. PH. 35-4858

For Additional Classified Advertisements Turn to Page 12, Section B

Income Prop. for Sale 138

2-br. home + 2 rentals on C-3 lot 50x200; 4 gar. Close in; room to build.

Wrigley, 12 units, Inc.	$620+
8 units, income	$547.50
4 units, income	$292.50
E.S. 6 U. Inc. $400	$3000 dn.
5 U. E. 3rd. $7500 dn.	$22,500
Duplex. E. 4th. Try	$9500
Bixby Park. 2 on 1	Nice
Bel. Shore duplex	$2000 dn.
6 U. furn. Inc. $312.50	$25,000

MANY MORE GOOD BUYS AND TRADES
TED SKASKO, Realtor
67-5101 645 E. 7th 65-9511

ON E. CARSON
5 de luxe 2-bdrm units. 5 garages; owner's apt. large & very private. Separate laundry & storage rooms. Take home as part down.

ON E. 7TH ST.
Make us an offer on this 4 rental business property. Out of town owner says sell now. Dial 4-5763 to see.
H. J. Hunter, Realtor
4-7990 1234 E. Wardlow 39-0323

COLORED
2-bedroom home plus 6 1-bdrm. furn. apts. Large lot. Income $492.50 mo. Will show 17% gross on $33,000. Property in 1st class condition. Call for McCord.

SANDISON'S
352 E. 3rd St. Realtors 6-1216
If no answer, ph. 8-5411 or 4-1905

INCOME WRIGLEY
4 units prewar, 4 gars. Magnolia, furn. These are beauties.
TRIPLEX, furn. Top location, garb. disp. & garages.
10 UNITS—8 1-br., 2 2-br. 5 gar. 1 yr. old. $15,000 down. Call now.
3-ON-1 Only $11,000. $140 inc.
Call Richman, Res. 4-4025
REX L. HODGES CO.
2074 Pacific Ave. Ph. 6-6734

OCEAN FRONT
Belmont Shore—6 Units
Inc. $5640 — $39,500
Nicely furn., ideally suited for regular or seasonal income. This is a "must see!"
BAYSHORE REALTY
5203 E. Ocean. 9-9452; 90-5517.

$1000 DOWN
American Ave., house on valuable business lot.
$12,650
Nice duplex, Locust Ave. Available R-4 lot, room to build.
$2500 DOWN
Home + duplex on Elm Ave.
$12,750
Home + 4 units near Pine Ave.
M. P. KING & CO., REALTORS
4-9440 2238 American eve 90-7825

Investment-Wise, Use Your Eyes

Duplex furn. trade up	$8400
2 on 1 (1-2-br.) only	$10,700
4 units, 2 duplexes, 1 lot	$16,500
5 units, business zone	$17,250
6 units. Inc. $330 mo.	$19,500
15 U. 1-yr. Pride of ownership	$125,000

C. Persinger 3218 E. 7. 90-7474

☆ MODERNE DUPLEX
Built FHA 1953. 2 bdrm. each. Hdwd. floors. Lots of tile. A-1 location. $19,500.

DUPLEX FRAME. 1-bdrm. & gar. each side. Excellent rental $8500.
JACKSON REALTY REALTORS
3357 Atlantic 40-9717; 39-6035

TEN UNITS
East Side. Income $524 mo. Net spendable after expenses & payments $203 mo. $8000 down may buy it. Not pride of ownership property, but a big income producer.
O. L. MICHAEL, Realtor
505 E. 4th St. 7-1201, 7-5016

TRIPLEX
Price reduced for quick sale. Excellent Calif. Hts. neighborhood. 2 bedrooms in each apartment. All full tile roofs. 3 garages, wash room, storage. Lovely fruit and flowers. A fine investment.
Hudson D. Wilcox Broker. 4-6050

BY OWNER—Ocean view duplex. 2-br. lower, 1-br. upper, separate dining room. This a choice location. All large rooms, disposals and dish washer. 2 furnaces in basement. Dbl. garage, patios, landscaped with fruit trees. Lot 50x127, paved alley. 269 St. Joseph. 90-7843.

CEDAR AVE.—6 UNITS
Excel. loc. Near 11th St. 2-story stucco. Tile roof. Newly painted. (2) 2-Bdrm. & (4) 1-bdrm. Nicely furn. Inc. $165 mo. $39,500
LLOYD C. LEEDOM, REALTOR
3201 E. Anaheim 9-2149

Belmont Shore
Brand new 2-br. apt. & garages + 3 apts.
$4000 DOWN
OWNER. Ph. 90-4132

☆ L. B. BLVD. C-2 ☆
Lot 70x150. 4 units, potential inc. $235. Room for business. Liberal terms to right party.
7-1251 Geo. Johnson 70-1502
REX L. HODGES CO.

BEFORE YOU BUY INCOME
SEE STIVERS BROS.
We specialize in building apts. & we have the best buys. New 10-unit in Wrigley Dist. 8 1-br. & 2 2-br., 5 garages. Inc. $9000. $15,000 will handle. Owner. 40-5955.

NO VACANCY FACTOR!
Brand new 5 furnished units at smog free Pt. Fermin, San Pedro. Income established at $715 per mo. Ocean view, blk. from beach. Terms on $55,000. Call TE 2-4551. Eves. TE 2-3550.

4 UNITS—Three 2-br. and one 1-br. Garages. Priced right. East side. Will trade.
DUPLEX—1-br. each, plus single cottage in rear. Garages. Good east side location.
DUPLEX—2-br. & single near new Marina. Call Mon. Ph. 70-1921.

☆ E. SIDE DUPLEX ☆
1-bedrm. ea., dbl. gar. Near Recreation Park. Low down.
Geo F. G. Johnson 70-1502, 7-1251
REX L. HODGES CO.

CLOSE IN
4-Flat, 2-br. home, 10 gars. Walking distance to town. This is good. Richman, 6-6731; 4-4025
REX L. HODGES CO.

4
Units. Slab floors. C-3 zone. Suit. Dr.'s off., rest home, nursery. Sm. dn. or sm. trade.
GRACE BEEMER 8-1816

DUPLEX—$1500 DN.
1-bdrm. each. Inc. $135 mo. Full price $10,500.
RUBY PETERSON, Realtor
2-3318 5570 Orange 20-1294

OPEN DAILY 11-5
By owner, duplex, 2 bedrooms ea. New area. $16,700, some terms.
2471 CLARK AVE. 90-3323

NOTICE OF SALE
Wrigley—6 new units & garages. Open house Sun. 2168 Locust. Inc. $450. About $10,000-$12,000 down or trade for R-4 lot or small house. Call 90-5297.

2-Br., 1-Story Duplex
1 unit furn. Income $160.
Roy McClellan, 6-6731; 40-5053
REX L. HODGES CO.

☆ MUST BE SOLD ☆
CLEAN E. 2ND ST. 4-FLAT
$22,500. Owen, 7-1251; 35-0303
REX L. HODGES CO.

512 & 514 OHIO
OPEN 1 TO 5
$9150—2 small houses R-4 lot.
CARMEL TYO Realtor 8-1314

9 UNITS—$600 mo. inc., like new, less than 1 yr. old. Nr. schools, markets and transp., tile kitchens and baths; sep. gar. $10,000 dn. bdles. Ph. TO 4-7774.

SPOTLESS duplex, 2 brs. ea. 3 yrs. old. Disposal, etc. Pay $9000 dn. & one dollar a month. Nr. Uptown Atlantic.
2-1419 BERNICE TAY 9-2107

$2500 DOWN
By owner. 3 units. $130 mo. inc. 1559-59½-57 Orange. Total $10,500. Ph. 40-2161.

MORE DEALS IN 1954, REAL ESTATE SALES PEOPLE NEEDED
"C" PERSINGER
3216 E. 7th St. Ph. 90-7474

OPEN 2 TO 4 WRIGLEY
2510 Magnolia, lovely 3-br. duplex, disposal, Ryloc screens, redec., sprinklers. Ph. 4-8736.

31 APTS. unfurnished on 8 lots. Income $22,000. Terms. Will divide or trade. Owner Crow, 2633-D Santa Fe Ave. 40-6790.

BRAND NEW SIDE x SIDE DUPLEX plus lge. apt. & sundeck above 3 car, N.L.B. on E. 55th. 6-1731 or 20-5051

1 BR. EACH—Duplex. Downstairs furnished. Room to build on front. Fenced yard. Dbl. gar. East side. $14,500. 9-8464. 1710 Orizaba.

32 APTS. CLOSE IN. Inc. approx. $25,000 yearly. Will trade. Call Theo J. Bendlage, Rltr. 6-6540.

12 UNITS Wrigley. $9540 income. Newer units & $15,000 will handle. By owner. 9-6606.

STORE bldg. 5000 sq. ft. Apts. above. Mfg. ok. Might take trade, small dn. Owner 1440 E. Anaheim

Income Prop. for Sale 138

14-UNIT MOTEL
with owners deluxe apt.
Imperative Quick Sale
Only 6 yrs. old, newly redecor. Perfect in & out. Television. Everything mod., call at once for apmt. to see.

8 UNITS—EAST SIDE
Inc. $507. Tenants pay own util. Full price $36,500, $18,500 down.

32 UNITS—PRIME
L. B. Income. $24,000 annually.

DREAM OF A DUPLEX?
We can make your dream a reality.
☆ 7 to Choose From
☆ Many Have 4% Loans
☆ All Good Rental Locs.
☆ Priced for Quick Sales
Call now, for the list.
TOWN & COUNTRY
CLIVE GRAHAM CO. Realtors
3122 E. Anaheim Ph. 8-1153
Realty Bldg., 500 E. 4th 70-3961

10-UNIT APT.
All have bedrooms. 5 garages. Income approx. $750 mo. This is a beautiful new property in Wrigley district. $20,000 will handle.

HOTEL SNAP
Class A hotel. All rooms have baths. Panelray heat. Very modern. Brick construction. Beauty Rest mattresses. 3-room apt. for manager. Price $29,500, includes bldg. and furnishings. $15,000 will handle.

SANDISON'S
352 E. 3rd St. Realtors 6-1216
If no answer ph. 8-5411.

EAST 1ST ST.
FROM OWNER
9 1-BDRMS. & 1 2-BDRM.
Best Buy in Town
All furnished with new modern furn. Newly decor. inside and out. New thermo ht. $550 mo. inc. $25,000 dn. handles; $57,500 F.P. Reduced from $62,500 for fast sale. Private parties. Ph. 70-3619.

TRADE OR TDs
Offering two 15-unit apts., which are producing $17,500 each annually. Can be bought separately. Only 10 mo. old. Will trade for smaller L. B. property or T.D. as part down payment. Let's talk it over.
MR. SHERMAN, 4-5292
Ben F. Marron Co. 40-8342

SHARP
2-bdrm. & den home + 4 dbls. & 4 garages. All stucco. Lots of extras. Vented heat, hardwood & tile. Excellent location near American
Rife Realty Mart
2029 Atlantic Realtors 70-7564

4 Units
NEAR SEASIDE. Income $235 mo., 1-bdrm., 1-furn., 5-gar. Full price, $19,500.

5 UNITS
CLOSE IN. Income $320, 3 2-br. 4-gar. $25,000. Ph. 7-9731 or 6-1956.

1964 MAGNOLIA — Open 1 - 5
Spacious 3-bdrm. Duplex. Sharp.
2209 - 11 Clark — Duplex
2-br. each. Low down. Built '51.
4-UNIT. CLOSE-IN. $16,500
Income $200 mo. Try $6000 down.
10-UNIT COURT. $35,000
All singles. Furnished. Good.
PAGE & CUNNINGHAM, Rltrs.
2385 Pacific 4-5113; 4-4818; 4-9843

$560 MO. INCOME
Leaves good spendable income. 8—1-br., 6 garages, 7 yrs. old. Good condition. Priced below replacement cost. By original builder. $10,000 will handle.
W. B. MARTIN
4350 Atlantic Ave. 4-1628

12-Unit, 2-Story Stucco
APT. BUILDING
Close in on West side, corner, excellent rental location. Mo. income $623 for only $45,000. This is a liquidation sale. Better hurry for this will not last.
SWANSON-BURGESS & CO. 7-2795

CLOSE IN ON 7TH ST.
3 stores, 3-bdrm. house, 2 apts. over 4 garages; corner lot; inc. $175 mo. Good investment, priced right. Terms. Call us to see.
MAX LIVONI, Realtor
1101 Atlantic Ph. 6-9701

24 UNITS
For permanent long term income and appreciation. Two blocks to Post Office. 21 apts. and 3 fine stores. Income $18,000 yr. Pr. $125,000. Terms $50,000 down.
SWANSON-BURGESS & CO. 7-2795

OPEN 1 to 5
Belmont Shore, 165 Prospect. 3 rentals. Inc. $235. Duplex & furn. 1-br. apt. over 3 gar. together with adjoining, R-4 lot. 35x90. $26,500, terms. Ph. 8-0552 or 34-2412.

LONG BEACH MOTEL on No. 101 Hwy. Very clean — price 7 times the income. Don't miss this.
R. D. Mitchell, Res. 8-8117
REX L. HODGES CO.
408 E. 1st St. Realtors 7-1251

OCEAN BLVD.
Near Cherry—5 yrs. old. 17 Beautiful furnished units. $16,800 yr. income. For particulars.
CLABORNE. 7-1045 1122 E. 1st

New 4 Units—2-Br. Each
Ideal N.L.B. location, near market and Long Beach Blvd. Income $320 mo.
JOE HODGE, Realtor
5615 Dairy 20-7914, 20-1439, 2-4616

DUPLEX — CALIF. HEIGHTS
Large 3-br. and den and a 1-br. unit. Only 3 yrs. old. Good inc. A wonderful place to live and let the other unit make money for you. Good financing. Really priced to sell. GERLING. 5-7416

16-UNIT COURT
Stucco, furnish. 12 gar. 2 lots. Just phone
OLIVE V. SORENSEN, Realtor
1138 E. 7th. 35-3514; res. 90-3782

$9000-A-YEAR INCOME
10 units furnished & store. AA1 location, Long Beach. $37,000 F. P. $15,000 dn. Owner, 7-2003.

OPEN 1 TO 5
1223 E. OCEAN BLVD.
6 LARGE UNITS, 5 GARAGES.
SUBMIT $5500 DOWN

6 UNITS—WRIGLEY
Here's your chance! Make offer. 5-yrs.-old. Excellent cond. Steady income of $370. 9-6317.

REAL ESTATE SALESMAN, BEST PROPOSITION IN TOWN FOR LIVE WIRE. ADVERTISING PAID, IF INTERESTED CALL RLTR. VANDENBERG, 90-3846.

PINE AVE.—4 UNITS
2 duplexes. Prewar built. Best loc. FHA terms. Call now for further details.
DEMPSEY, REALTORS 40-2398

5 ACRES—LAS VEGAS
3 miles from Flamingo Hotel, $25 per acre plus improvement.
DALE ROBINSON, Realtor
617 E. 7th. 70-8449 or 90-2204

COR. 3RD & ORANGE
3 bldgs. Will sell separately. Total inc. $355. Ph. 30-4679.
Virginia Anne Welsh 69-4557

8 UNIT, Bel. Hts, new $630 mo.
9 unit Bixby, new .... $540 mo.
Call on these for details now!
Gustine. 3535 Atlantic. 405-409

8 UNITS. Stucco. Clear. $480 mo. income. Close in. $10,000 dn. or trade on larger units. 35-5651; 5-7739.

FIX UP 2 ON 1
Easily made. 3 potential income $170. Steal at $11,750. Phone 70-8449 or 8-6452.

WRIGLEY 8 1-Br. + 2 2-BRS. Inc. $8568, about $25,000 down. Albertson. 2745 E. Bdwy. 8-0500.

CLOSE IN—Lovely home and inc. (5 units) substantial, good cond. BY OWNER. Ph. 64-6375.

BELMT. HTS., 8 units. $495. Income $55,000. By owner.
PH. 8-3173 or 4-7223

6 UNITS, $442.50. Inc. + oil rights. Hdwd. floors, furnace heat, good loc. Ph. 7-9346; 62-6554.

BY OWNER—2 duplexes, 4 garages. New. Income $255 mo. $20,000. 2001 Olive. Ph. 67-3365

E. S. DUPLEX. COMPL. FURN. ONLY $4000 DN. 4031 E. 11TH Ph. 69-0112

DUPLEX—Stucco furn. 3-br. each. 2-car gar. C-3 zone. A steal. Elsie D. Shrank, Realtor 65-7294

DUPLEX FURN.—Room for home or more units. Inc. $95. $1500 dn. OWNER Ph. 67-3478

DUPLEX, 3 years old. 2-br. each. $140 inc. ¼ cash. $11,900. Ph. 7-9346; 62-6554

3 UNITS, new. Cash to loan. $13,000. Ph. 7-9346. 62-6554.

$515 MO. inc. 7 units w. side. $35,000. some trade. Owner, 6-3966.

2 HOUSES on lot. East side. P. Fitzgerald, Realtor. 9-3374

EXTRA lrg. 2-br. duplex. Low dn. 2250 Cedar after 5.

2-BR. HOME PLUS DUPLEX
$15,000. PHONE 7-4477

8 NEW units. Bel. Hts. 4 2-brs. Garages. $590 inc. Owner, 9-2823

Income Prop. for Sale 138

HOME & 2 DUPLEXES
East 1st near Orange. 3 gar. All nice condition. Lot 60x150.* Inc. $430. $10,000. Pr. $37,500.

6 RENTALS
Close in on Cedar. All in nice condition. 1 gar., full lot, vented heaters, good ranges and refrig. Inc. $300. $8000 dn. Pr. $22,500. Nice buy for someone.

8 RENTALS
1 2-bdrm. house, 4 dbls., 1 sgl., 1 gar., 5 furn., full lot. Inc. $200. Full pr. only $15,000. Snap.

16 UNITS CLOSE IN
E. Second. Dbls. & sgls., furnace heat. Inc. $800. Pr. $59,500, trms This is a good buy. Don't miss.
Whittemore-Thiessen
339 E. 1st. REALTORS 6-6015

INCOME SPECIALS
21 Units, 2 2-br., 18 1-br., 1 sgl. 5 furn. Bl't '50. Sep. meters. No vacancies. 5 garages. Inc. $2235 monthly. Good terms. Consider some trade or TD's.

4 Units, close in, lot 100x75. Inc. approx. $265. Only 3 blks. to Sears.

14-Unit court, $18,500. Inc. $300 +. Submit trade or $5000 dn.

Apt. hotel, 50 units + mgr. apt. $65,000. 1953 inc. over $20,000 with net over $15,000. $30,000 down, bal. 4½%.
Many others to choose from.
Mr. Riley, 7-1251. Res. 8-2162
REX L. HODGES CO.

Belmont Shore
Open for Inspection
1 to 5 Sat. & Sun.
75 GLENDORA
Brand-New 2-Bdrm. Apts. and Garages, plus 3 Apts. $4000 Down
Owner Ph. 90-0555

RECREATION PARK—NEW
1024 LOMA AVE.
$6000 Yr. inc. $12,500 dn. Full price, $37,500. Sep. meters.
2 2-BR., 6 1-BR.
Consider LB home or small income in exchange.
For the best income buys
ED WELLER Res. 8-9573
WELLER 423 E. Ocean 35-4858

City College—Triplex
2 2-brs. with real fireplaces, plus 1-bdrm. furnished, with sun porch. All have tile baths, stall showers, disp., and thermo. heat. Owner's luxurious 2-bdrms. carpeted. Lot 60x130 with 4 gars., sprinklers, outdoor BBQ. Call!
BAYSHORE REALTY
5203 E. Ocean 9-9452, eve. 90-5517

$275 MONTHLY
A nice 4-f. flat, close in, and a fine income for less than $25,000; $10,000 cash. Make it snappy, this won't last.
I also have a duplex for $9000; rents $97.50 and home; fine 3-brm. with 2 baths, BBQ and 2 lots, for $12,000; $1500 cash. See A. Bedford, 1555 E. 4th. 68-1364

BELMONT SHORE
2-br. home, 1-br. large garage apt. Lots of tile. A buy at $15,795.
OR
Nr. beach. Newer furn. 4 units. 3 singles, 1 2-br. 2 garages. Inc. $365. Trade duplex or Shore or Naples house. $31,750.
90-3936 Laverne Butcher 5500 E. 2

3130 E. FIRST ST.
Unusually large duplex. 3 bdrms. 3 baths each unit, plus 2 singles over 3 garages. This is your opportunity to own a beautiful home just a block from ocean.
Helen Willett. Res. 8-9277
REX L. HODGES CO.
5318 E. 2nd St. Ph. 9-2191

Brand New Duplex
2-bdrm each side. Tile baths and kitchens, double garage. Built in 1953. Located nice corner Westside. Price reduced from $17,950 to $16,000 for immediate sale. $1000 down will handle. Income $150. Owner, 1325 W. Willow.
Ph. 4-3933; eves. 40-5054

BUILD INCOME PROPERTY AT LOW COST
Specialists in Apt. Constr. Free Estimate and Detailed Layout submitted for each job. Financing Arranged Courtesy to Brokers
HARRIS RODGERS, Builder
2546 Pacific 40-4247; 40-6911

ESTATE LIQUIDATIONS
OPEN FOR OFFERS NOW
7 UNIT COURT, N. L. B.
4-FLAT, DOWNTOWN LOC.
6-RM. HOME, E. 7TH COR.
VERNE MORRILL, Rltr. 4-7604

WRIGLEY TRIPLEX
2 & 1-bdrms. Residential area. Call Glenn Luke, Res. 2-1391
REX L. HODGES CO.
2074 Pacific Ave. Ph. 6-6734

BELMT. HTS., Open 12-4
Large 2-br. duplex. $250 inc. Must sell today. Owner leaving. EZ finan. English Normandy style, 4318 Colorado, 90-7457, eves. 8-5660.

INVESTORS
Super market with long lease—in excellent business district, plus oil royalties. No work—just collect checks. Ed Grant, Realtor, 9-2323. 5-9931.

1 & 2-BR. Duplex on lge. cor. lot. Space to build extra units on front. 141-141½ NIMENO.
Mrs. Keeler. 4-7570; 9-2191
REX L. HODGES CO.

BARGAINS GALORE
11 units, 5 gar. .... 4251 E. 4th
14 units, 7 gar. .... 3428 E. 1st
10 units, 5 gar. .... 1135 Appleton
310 E. Bdwy., 4-4469, 64-5402.

TRADE ? ?
10 UNITS—Brand new de luxe apts, with mahogany paneling Bel. Hts. Inc. $928 mo. Price $80,000. Trade OK & some cash.
ED DUGGAN, Realtor 9-7911

OPEN—DUPLEX—
40 Roycroft, good income, only $16,995. 2-br. ea., lower furn., w. to w., dble. gar. Waite. 5-6272.

16 UNITS—DOWNTOWN
Inc. $9700. Always 100% occupied by satisfied tenants. Rents are low. Price $60,000. $30,000 dn. Owner 9-8734.

7 DLX. UNITS, 3 2-BDRM, 4 1-BR., 5 GAR. INCOME $675.
MOTEL. 10 UNITS $30,000
4 UNITS PLUS 3-BR. HOME.
59 GRANADA, 4 2-BR. UNITS.
WRIGLEY 5 1-BR. AND 1 2-BR.
35-1911 MENEHAN RLTY. 6-6743

Cal-Heights duplex
OPEN 1 - 5
3468 BRAYTON
C. ZURN, Rltr. 40-5112; 40-3550.

4 FLAT
2 brs. each, 1 furn. Xlnt condition, Broadway nr. Redondo. Ed Grant, Realtor, 9-2323.

WEST SIDE BUILDINGS
M-2 zone. Concrete & steel. 40'x112' and 85'x34'. Large lots suitable any business. Ph. 9-2323.

7TH & LOCUST
By owner. C-3 zone. 50x150' lot. 4 sgles. 1 2-bdrm. house. Small down. Ph. 40-4813.

IF it's the best buy in town?
IF it's pride of ownership?
IF it's just income
CALL 90-4911

$830 INCOME
Pr. PROF. BLDG. FOR INFO. call DALE ROBINSON, Rltr. 70-8449 — 9-5695

☆ 4-FLAT, LOW DOWN
Reasonably priced, good inc.
7-1251 Geo. Johnson 70-1502
REX L. HODGES CO.

2 4-FAMILY flats, dbls, 8 gars., good cond. Priced right. Gd. inc. 1921 to 1935 Henderson, ph. G. G. LE 9-3112, owner, 12362 Oakwood St., Garden Grove.

CAREFREE INVESTMENT
Nothing for new owner to do but deposit the rent. 10% net on total or 13% on down payment. Leased for 5 yrs. with option. 70-3961.

NEAR Ocean duplex, 3-bdrm. + $135 mo. Trade. V. Downing, 9-5808.
REX L. HODGES CO.

C2 PROPERTY, 1940 sq. ft. house plus 2-car garage. Ideal for day nursery, Dr's. office, etc. Owner, TOpaz 2-1661.

SEAL BEACH—5 units. 1 2-br., 4 1-br. gars., laundry, large lot. Income $3444. Steal at $17,500; $7500 dn. 9-9452; eves. 90-5517.

OWNER leaving, must sell 4-FLAT C-3 zone. Income $260. 10th nr. Redondo: ALTER REALTY & INS. 2243 Pacific. 40-6214.

BY OWNER—6 units, Eastside. 4 1-bedrm., 2 2-bedrm. 5 gar. Inc. $350. F. P. $29,500. Ph. 40-5712.

18 UNITS. Close in. Price $49,500. Terms. Ph. 4-7824.

ONLY $12,600—4 units, extra lot. Blk. beach. $170 inc. trms. 8-4017

Income Prop. for Sale 138

WEEKLY SPECIALS
$19,500 only, for this close-in business corner: 2 stores and 2 large double apts. $10,000 cash.

$22,500 only for Atlantic Ave. lot with 3 good houses, So. of 6th St. Inc. $240 monthly.

Eight Apts. right downtown. Inc. $432 monthly, tenants pay own utilities; vented heaters & oil rights. Only $38,500.

14 furn. balcony style apts. & income of $733. Tenants paying own utilities, offer us $59,500.

Downtown professional medical office building site at 231 & 235 E. 7th St. 60x150' with alley all around it. Doctors buy and build fine medical office on this fine site. Only $68,500.
H. R. EARP REALTY CO.
79 Atlantic Ave. Ph. 65-3393

NEW TRIPLEX
OPEN 1 TO 5
129 BENNETT AVE.
This is large extra nice and brand new, has everything, disp., TV outlets, lots of tile, huge closets, lge. sundeck 1 2-br., 2 1-br. apts., garages. Terms.

BELMONT PARK
DE LUXE 4 UNITS
2 2-brs. and 2 1-brs. All lge. 4 yrs. old. Carpets and drapes in owner's apt. Incl. disposals, loads of tile. Top loc. Go by 255 Santa Ana Ave. then call
ACME REALTY CO.
JOE W. HILL, Realtor
5346 E. 2nd. 8-1129; 90-5269

SAFE INVESTMENTS
6-yr.-old 10 unit, 2 unfurn. 2-br., 8 unfurn 1-br. Near 16th & Pine, $55,000.

Seldom Do You Find
10 units, near Lincoln Park, with $374 mo. inc. for $27,000. $14,000 dn. See it today.

WE FOUND
12 large units dntown. $560 mo. inc. Price $49,500. $19,500 dn.

NEAR 16TH & AMERICAN
1-bdrm. cottage + $265 mo. income from front rentals. Price $19,500. $7000 dn., easy balance.
BOMBERGER
352 E. 1st St. 65-7335; 61-1163

HUNTINGTON BEACH
Business Corner
Most prominent Ocean Front Corner—2-story, 4 stores, 10 apts. & rooms. Modern. Income approx. $7560 per year. Will take ⅓ down, bal. $300 per mo. including interest. Owner says sell immediately. Price $55,000. This should not last long. Don't miss it!
MAY BE SHOWN ANYTIME
G. W. COTTINGHAM, 115 6th St., Huntington Bch. Lexington 6-3365
Dr RAYMOND A. DORN CO
313 E. Green St., Pas. SY 2-5191

E. 7TH ST. 3 units (1-2 br. & 2-1 br.), $4000 down.

E. 7TH ST. 3 units (1-2 br. furn. 2-1 br. semi.) rm. to build.

14 UNITS furn., downtown, sep. refrig. Tenants pay util.

10 U. Motel on Pac. Cst. Hwy.

4 UNITS, 605 Walnut, lot 55x300' Will trade. Clear prop.

3 BEDRM. HM., sun rm., den. Older prop. Needs work. $2000 dn.
KATHRYN CAMPBELL, Broker
2720 E. Broadway 8-7392

IN BELMONT SHORE
OWNER GOING EAST
One Day to Sell It! !
OPEN 1 to 4:30
Reduced $4000 for Quick Sale—4 Units
222 NIETO, Built '51
2 huge 2-br., 2 1-br., 3 sep. gar., inc. $375 mo. Choice loc. & construc. EZ tms. Owner carry bal.
Marina Rlty. 9-2129, eves. 8-9725

NAPLES BARGAIN
REDUCED to $12,500—Easy terms
Large 2-bedrm. home plus 1-bedrm. apt.
TOTAL INCOME—$160
MISS BARHAM 8-2085
Brown Funk-Harry Smith
Times Bldg. Realtors 6-7273

Income Property 139
Motels and Trailer Parks

29 PALMS MOTEL
6 ultra modern units, room to build more. Air coolers in each unit. Individually controlled. Tile showers, insulated, all attractively furn. Best of workmanship throughout. Seeing is believing. Come on out. I will meet you there. THE VILLA MARU (turn off Main Ave. at Split Rock Ave., corner of old Dale) Ph. L. B. 70-1569 or 4-9130.

LAKEWOOD BLVD.
150 ft. frontage x 400 ft. Income $725 per mo. — plans for 17 modern trailer spaces. This is a very outstanding investment & will definitely justify your inspection. Priced very low at $47,500. Very good terms.
EMMONS REALTY
"We Specialize in Trailer Parks"
4121 L. B. Blvd. 4-8721; 4-3953

MOTEL
One of the finest in city. 20 units, garages, televisions, large double corner. Income last year $26,000. Pr. $130,000. accept some trade as part.
SWANSON-BURGESS & CO. 7-2795

8-UNIT motel by owner, completely furn., 3 with kitchens. Newly painted, new vented wall heaters. Will net $6000 yearly + living qtrs. Less than ⅓ down. bal. $250 mo. 1317 South L. B. Blvd., Compton, Calif. NE 2-0111.

A.A.A. De luxe Motel, large corner lot, L. B. Income tops. Call Jensen, LAmbert 5-1072; Fullerton, 1536 W. Commonwealth or call your realtor.

GRAND MOTEL SITE
212'x212' Pac. Coast Hwy., close in. C-2 zone. $60,000.
Brokers Co-Op. 8-1819; 8-1111

CLOSE-IN — 30 spaces, blacktop, sewer, store bldg., 2-br. home. Nicely located. Good income.
2-2062 RAY AKERS 4-6905

11-UNIT Motel. Good location. L.B. Jan. inc. $950. Priced at only $15,000. Terms, or will trade for 20 to 50 units. Ph. 4-8417.

MOTELS ONLY—For sale or trade. Large or small. Hudson Motel Inv. Co., Ph. 34-2704.

Suburban Properties 140

1 ACRE RANCHO
Only $2500 Down
New 5-room home with fireplace, oak floors and many extras, near Santa Ana. Full price $12,600, reasonable monthly payments.

¾ ACRE RANCHO
With 3-bedrm. home, only 8 years old. Land is fenced. Small barn and corral for horse or cow. $9950, terms.

1 ACRE RANCHO
In an A-1 zone, with 3-br. home with over 1500 sq. ft. 1½ baths. All rooms are very large in this home. The land is all fenced. Ideal for horses, kennels or other livestock. See this today at only $18,500; terms
Santa Ana Realty Co.
REALTORS
9571 Gard. Grv. Blvd. LE 9-3926
7956 Westmin. Ave. Westm. 7161

2 BEAUTIFUL HOMES IN WESTMINSTER
Will accept good lot, late car, house trailer or $1000 as down payment on large 2-bdrm. or 3-bdrm., dining room or den; hardwood, fireplace, lots of natural wood; large lots; close to shopping and schools. Located at
13941 PACIFIC WAY
13551 JASPERSON ST.
Or call Westminster 6211

HORSE LOVERS ATTENTION —
2 acres, 4-bdrm. home. Stalls for 10 horses. Roping arena. $15,000. 8 acres pasture adjoining may be leased.

Furn. 2-bdrm., sell or rent. New 3-bdrm., $9990, $500 down.
R. G. WEST, 11772 Stanton Ave, Ph. Westminster 2-1143

ORANGE COUNTY
10 A. good farm land, fenced & in perm. pasture. $25,000.
NEW 3-BR., hardwood floors. Double garage. $500 down.
Have many other good country property listings!
FOOTE REAL ESTATE
8002 E. Lincoln (Carson) JA 7-1401

JUST finished—Open lovely 2-bdrms. nr. Garden Grove, dsp., dir. rm., hdwd floors, frpl., dble. gar., large lot. Price $10,250. Ph. owner L. B. 5-2651; or see 14631 Monroe, Midway City.

MAYO Constr. Co., designers & builders of desert homes, Palm Springs & Shadow Mt. areas. P. O. Box 131, Palm Desert.

1-MO.-OLD 3-bdrm, Hrdwd. flrs., garb. disp. F.P. $9950—$350 dn. escrow cost included. By owner. 13113 Crossdale (Norwalk).

8501 BALL RD., open 1 to 5 today. 1½ m. S.E. of Knotts Berry Farm. 2 brs., den, L.R., 15x22'. Carpeted., firpl. Corner 135x190.

Suburban Properties 140 Suburban Properties 140

SECLUDED

3-ACRE COUNTRY ESTATE

Beautiful 2-story, 10-room Colonial Home in Orange County. 3 bedrms., 2 dressing rooms, 4 full baths & showers, kitchen with quaint fireplace, butler's pantry, living room 15x30 with fireplace, den & library 15x26 with fireplace. Many windows, sunny & cheerful. Master bedrm. 15x30 with fireplace. Mahogany floors, wall-to-wall carpeting, also drapes. Barbecue, patio, basement, lawns, sprinkler system, flowers, shrubs & 200-300 trees. Barn & pasture for horses. Chain-link fenced & padlocked gate. Paved driveway, 3-car garage. Priced reasonable at $50,000. See Sunday between 11-5; or by appt. anytime.

EDITH DUTTON, Realtor
19th at Huntington Beach Blvd.
Westminster Ph. Westminster 9351

HOME IN A GROVE
1 A. of 11-yr.-old full-bearing Fuerte avocados and other fruit trees. There is also a comfortable sm. 4-rm. house, clean and neat, with knotty pine dinette, sm. liv. rm. Carpeted w-to-w. New bath fixtures. Other features: 21x45 chicken barn. Frontage 166' bordered by royal palms and cedars. An ideal hideaway for the retired person who wants to remain active. A good investment, too. 12 mi. from downtown L. B. Full price $9000—$3000 down.

3-BR. NEW. Hardwood, fireplace, furnace. Spacious 60x275 lot with 10 bearing fruit trees. Here's the place to beat the high cost of living—Produce your own meat and vegetables. No restriction on livestock. Price only $10,500—$3000 down.

SPACIOUS 7-RM. OLDER HOME & 1 ACRE ON BLVD. Has 2 kitchens, 2 baths & can be used as duplex or ideal for large family. Acre is 60x181 & only 5 mi. from L. B. Douglas plant. $12,000.

ANTHONY F. PARRA
6262 Lincoln (Carson St.)
1 Mi. E. Cypress. JAckson 7-1616

1½ ACRES TO 5 ACRES
Near Knotts Berry Farm

All in permanent pasture, lots of new fruit trees; home has 2 bedrooms & 2 baths, living rm., dining rm., kitchen & breakfast rm., den with fireplace & rumpus room with BBQ, glass enclosed. Wall-to-wall carpets. Home completely furn. Lots of knotty pine. 3 stall barns & feed room, all bldgs. less than 4 mos. old. Chain link fence. 331 ft. hiway frontage. Plenty of water for pasture. Raise all you can eat or have horses or anything you want.

You must see this home to appreciate. Owner must sell. Good terms. Open Sat. & Sun. Ph. Anaheim Jackson 7-2796.

CHICKEN RANCH
See our ad under ranches for an exceptional buy.
O. L. MICHAEL, Realtor
595 E. 4th 7-5016, 7-1201

ANAHEIM

BY OWNER. 3-br. home....... $8900
5872 Kathryn Dr., Anaheim

5 ACRES—2-bdrm. & den home. 5461 Ball Rd., Anaheim

ARLINGTON

$350 DOWN

Buys You a New Lovely 3-BEDROOM HOME

IN SMOG FREE RIVERSIDE AREA

Amazing Value at Total Price of Only

$6990

For details and inspection Call Riverside 9-1615 or 5533 or write for free literature
ARLINGTON NORTH CO.
Box 518
Arlington, Calif.

ARTESIA

$745 DOWN—$53 MO.
Compact 1-BR. Cute as a bug's ear! Youngstown kitchen. Plaster, good cupboard space, car port, with fireplace, can be made into extra room. $1900.

2 ON 1—$1000 DN.
2-2 BR., 1 for you & 1 for mom. Front house, plaster, tile, hdwd., furnace, etc. Rear house needs some work. $51.50 mo., prin. & & int. Live in one & let the other make payments. $7975.

EDITH DAY GERSH
11858 E. Carson TO 5-7219

$750 DOWN
See this quality built ranch style home. Plaster, tile, Venetians, furnace, redwood trim. Built in 1950. Well located. Only $5675 full price. Monthly payments $55.

CARSON ST. REALTY
12130 E. Carson, Artesia. TO 5-3114

2-BDRM. ranch style home. Ideal for children. $1500 down. 12214 E. 214th St. Ph. TO 5-3655

Suburban Properties 140 Suburban Properties 140

CLOSE TO WORK . . . CLOSE TO PLAY

ANAHEIM'S BEST

GARDEN HOMES

IN THE MIDST OF THE ORANGE TREES

F.H.A. STANDARDS ARE YOUR PROTECTION

2 Bedrooms	3 Bedrooms	4 Bedrooms
$950 DOWN (plus costs)	$1150 DOWN (plus costs)	$2400 DOWN (plus costs)
$67 per mo. incl. taxes & insurance	$70 per mo. incl. taxes & insurance	$82 per mo. incl. taxes & insurance
$9000 Total Price	$9650 Total Price	$12,000 Total Price

FURNISHED MODELS OPEN DAILY 10 a. m.-8 p. m.

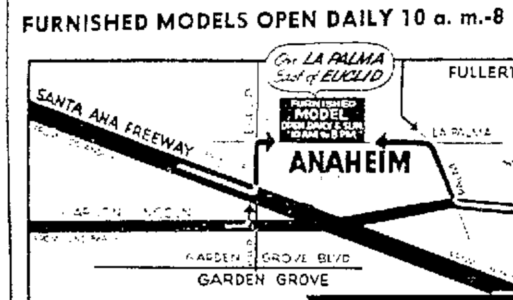

WALKER & LEE, Inc.
Sales Agents

DOUGLAS W. EDWARDS, Builder

KEystone 5-5275

FULLERTON

NO

DOWN PAYMENT

FOR VETS

All 3 Bedrooms and 2-car Garages

$8900 FULL PRICE

G.I.'s pay impounds and closing costs. Mo. payments include principle, interest, fire insurance and taxes. $62—4½% int.

West Chapman Park

SALES OFFICE & FURNISHED HOME

412 N. LOCUST DR.

(North of Hunt Foods Plant)

Turn north off Commonwealth at Martha, then west to Chapman. Large sign here.

OPEN DAILY 10 TO 5

FULLERTON LAmbert 5-5665

Clip This Ad. Remember This Address

ARTESIA

COUNTRY PROPERTY
1½ acre ranch with 2 houses. Fine place to raise calves, chickens, horses or rabbits. Good soil. Pasture, well, etc. Only $5000 dn. $12,000 full price.

Ranch with over 3 acres, permanent pasture, water rights. Fair 2-br. home. $3000 dn.

½ acre in A-1 zone. 2-br. home, old but comfortable. Excellent soil. Cheap water. Only $1500 down.

Nice 3-br. home with store bldg. in front. C-3 zone. Corner lot. Fast growing community. Only $3500 down.

SADLER'S REAL ESTATE
12157 E. Carson Artesia

21803 SIENE
New 2-br. $1000 dn. See it!
WOOLARD, Rltr. 40-9212; 40-5849

$200 moves you in NEW 2-bdrm. home. F.P. $7300. L.B. 30-8161

BELLFLOWER

$1250 DOWN
If you like a small lot with very little yard work to do, be sure to see this 2-bedrm. home. Only 6 months old, everything sparkles. Large tile kitchen, very well planned, all the work that goes with a new home is completed. Move in and relax. $7950. $65 mo.

READ THIS ONE
The full price is $4950 if you can pay in cash. 2-bedrm. with 2-car detached garage, 6 yrs old, can be rented for $65 mo.
Vacant—move in today.

½ ACRE
With large 2-bedrm. home, only 1 year old, good location, takes $1000 to handle.

FRANK RUNDQUIST REALTY
9503 Artesia Blvd. TO 6-6110

MONEY TALKS

THIS ONE WILL MAKE IT SING!

Everything you've dreamed of is in this home. Approximately 1200 sq. ft. of gracious living in one of Bellflower's finer homes. 2 lge. bedrms., sep. dining room, sunken living room with beam ceiling & fireplace. Extra large tile bathroom with separate stall shower. w. to w. carpeting. Nice barbecue & brick patio with entry from living or dining room. Good location. If you want a real home at $15,950, see this today.

RYLEE & COGBURN REALTORS
9939 E. Artesia, Bellflower
TOrrey 6-2816 TOrrey 7-1363

Income Investment
25-ft. lot, 2 buildings. Hottest block in downtown Bellflower. Sacrafice. Good terms.

SQUARE DANCE
Large 2-bedrm. home, corner lot, fenced front & rear. W-to-w. carpet in living & dining rm. Large clothes closet, cement slab for square dancing. Will trade on larger place close to Bellflower.

MENSER & MENSER
16819 Bellflower Blvd. TO 7-5650
TOrrey 6-1080 TO 7-7703

TAKE TEN
minutes out of your busy day & look at this dandy 3-bedrm. home. Sprinkler system, 2-car garage. Simply a dandy! You can trade in your 2-bedrm. home if you like.

CLEAN CUT
½ Acre with 2—1-bdrm. houses. Room for more. Located close in to Bellflower. Don't pass this up. $12,500. $3000 dn.

Certified Realty Sales
17418 S. Clark, Bellf. TO 6-3777

Drive by 9510 Olive Ave.
One of the most attractive & best built homes in Bellflower. It has an entry hall & guest closet. Large living room with bay window & fireplace, spacious dining room. Beautifully tiled pullman bath & stall shower. Large kitchen. Lots of cupboards. See this $13,950 bargain today.

WILLIS C. DELL Realty
9412 E. Flower TO 7-2253

1ST LOT south of 15219 Bellflower Blvd. 64.5x200 ft.
Larry Miller, 9550 Orange 2-5161

BELLFLOWER

FINE HOMES
If you're particular about location, you'll buy one of these—all well located.

3 Bedrooms
1½ baths, extra room for sewing or what have you. Large lot among nice homes on Walnut Ave. Price $15,750.

2 Bedrooms & Den
On Maple Ave. close to town. large lot, room for swimming pool, 2 fireplaces. Price $11,500.

On Maple, Near Bixby
3 bedrooms, large fireplace, outdoor patio. A beauty. Price $11,500.

Orchard & Oak
Brand new 2-bedroom home. $11,500 (open for inspection Sunday afternoon.)

These & other fine homes offered by

HUMPHRIES Realty Co.
9631 E. Center St. Bellflower
TO 7-1962 or TOrrey 7-9762

WE KNOW
That you will fall in love with this 3-bedrm. & separate dining room, w-to-w carpeting, extra large rumpus room with dble. gar. Yard bursting in roses. Many extras. Will sell or trade for larger home. Price open.

LOVELY 3-BEDROOM
Concrete block fence, dble. gar. with nice guest house in rear, swimming pool & club house privileges. Make offer. Owner anxious to sell.

HARRY FLOWER, Realtor
16302 Clark, Bell. TO 7-5510

OUTSTANDING VALUE
3 large bedrooms, 1½ baths, double garage, fireplace, separate dining room, service porch, breakfast nook, all latest improvements. Just completed and beautiful throughout. Good location with best financing. Open today. Call to see.

$950 DOWN
Lovely 2-bdrm. on corner lot, w-to-w carpet in living room, dining room and hall, large dining room, breakfast nook, thermostat, awnings, double garage. Call us for information.

Burt Smith Co., Realtors
9429 E. Flower TO 7-7273

$850 DOWN
2-bedroom home & dbl. garage. 3 years old, hdwd. floors, garbage disposal, patio, washer, fenced rear yard. Payments less than rent. Immediate possession. See Mr. Hauser.

$1350 DOWN
2-bedroom & dble. garage on large chain link fenced lot, 11 fruit trees. A good buy at $7750, low payments.

HAUSER REALTY CO.
9443 E. Artesia, Bellflower
TO 7-1637 TO 7-3816

DUPLEX ($1500 DOWN)
1-yr.-old, 1-bdrm. each, dbl. garage, nice neighborhood, full price $9950.

SMALL CHICKEN RANCH
Liveable 5-rm. house, trees, garden. Only $5750, $2000 dn. or less.

J. A. MUELLER, REALTOR
17811 S. Clark TO 7-3704

BY OWNER
2-bedrm. house, double garage, hw. floors, tile, lge. kitchen, cement driveway, built 1947, 4 yrs. Price $9650. $2250 down, bal. $62.50 per mo. Pymt. incl. taxes, etc., ins. Will take late model 15-16-ft. house trailer in trade. Located 17108 Coke St. Owner. TO 7-1601

18%, NET return on your investment when you buy this 2 & den home plus 25x50 commercial building located on good boulevard. All leased for $320 per mo. Full price $22,500. Best investment in town.

LIGTENBERG REALTY
9570 E. Flower TOrrey 6-3738

$275 DOWN GIVES IMMED. POSS. OF THIS NEARLY NEW 2-BR. HOME. NICE & CLEAN. NEAR SCHOOLS.
J. A. MUELLER, REALTOR
17811 S. Clark, Bell. TO 7-3704

SELL OR TRADE
4 houses on ½ acre, good location close to schools & shopping center.
9206 E. Cedar, Bellflower

2-BDR., hardwood. Redecorated. Refrig., auto washer, stove. Veterans. Full price $10,500. Owner. TO 6-4858

BY OWNER—Modern 2-bdrm. and den. See at 10225 Beach. Fine res. area. Lives. $15,000 terms. Write owner. I.-P.-T. B. X. A-1752

GI BY OWNER
Mayfair, 2-br., hdwd., insul., firepl., dbl. gar., F.P. $8950.
6125 Faculty TO 6-2411

BIG BEAR

$1 DN., $1 WK. Pine-covered lot. Free Club Memb. F.P. $190. Ray Plummer, c/o Big Bear Pines Club, Sugar Loaf P. O., Calif.

COMPTON

2-BEDRM. frame house, hardwd. floors, furnace, walk-in closet, extra room and shower in gar. Bargain for cash. 15419 Frailey.

2-BDRM. and den. Water softener and auto washer. $8700. 4919 San Vincente, Compton. NE 8-5087.

NEAR CATHOLIC CHURCH
2-bdrm., $9250. Less for gd. dn. NE 2-2185 1701 N. Castlegate.

CYPRESS

3-BDRM. home. Lge. den with fireplace & picture window. Lge. lot & fruit trees, all fncd. $9500. 9352 S. Walker. Ph. JA 7-2509

OWNER. 2-br. home. Com. ½ acre. Heatform fireplace. 10x18 storeroom. A-1 Zone. $9000. JA 7-3210

HOUSE for sale by owner, 2-bdrm. 3-yrs. old on ½ acre. 9461 S. Walker, Cypress. Jackson 7-3251.

DOWNEY

$2800 DOWN, $77 MO. 4 ½ acre. By owner—2-br. & den, 1½ baths, frpl., lots of extras. 3 mos. old. Take over payments on new furn. optional. Nr. sch., transp., shopping. Immed. occup. 7808 Barson. 1 block south of Imperial and Paramount.

BY OWNER—Near new 3-bedrm. stucco. Extra lge. kitchen, lge. living room 17x20, covered patio. Block wall fence. Thermo. Disposal. Water softener. Low mo. payments. $11,250. 9236 Foster Rd., Downey.

FULLERTON

SUNNY HILLS—3 brs., 3½ baths, rumpus rm., maid's rm., 3-car gar., 3200 sq. ft., quality construction. Mnt. view.
OWNER LAmbert 5-6459

GARDEN GROVE

LARGE 3-br. or 2 & den, 2 baths, din. rm., firepl., forced air heat, 220 for stove & dryer. Lots of knotty pine. Many other features. Large lot, 1 yr. old. Owner transf. Low cash dn. 11112 Sherman Ave. LE 8-2615.

BY OWNER
ATTRACTIVE 2-BDRM. HOME. Fenced yard, orange trees. Good location. $9950, terms. 13131 Sandra Pl., Garden Grove.

BY OWNER. 3-br. new ranch type. Nichols Mnr. 12792 Valencia Wy.

DINE AT . . .
Welch's
THIS WEEK

GARDEN GROVE

HERE'S A SPECIAL!
91x170 lot with shade trees, on sewer, in Pleasant Ranchos. Must sell immediately.

LARGE ESTATE LOTS
¾-acre or more covered with orange trees, $3500 and up. There aren't many, so hurry.

OPEN HOUSE
Custom homes for discriminating people in charming Garden Square Estates. Built for gracious living. $18,000 & exp. Go E. on Garden Grove Blvd. to Gilbert St. & turn right.

IT'S A BEAUTY
3-br., 2 baths, Lanai, Lge. 90x135 lot. Near new. Patio, BBQ. Many extras. Located in popular Garden Square. Only $17,500.

Horses - Horses - Horses
Large 91x170. Corral, stable, patio, BBQ & shade trees. There's also a house. See it! It's nice! $12,950

OPENING SOON
A new exclusive residential lot subdivision. All util. Ask about Bixby Grove Estates today.

FARROW & SON
9456 GARDEN GROVE BLVD.
Phone LEhigh 9-1001
Exclusive Real Estate Brokers for Garden Grove Shopping Center

FULL PRICE $6500
for this 1-bdrm. home on ⅓ acre. $1500 will handle.

$500 DN., BAL. $75 MO.
2-Bedrm., hardwood floors, just compl. Full price $9000.

REUBEN OLSEN SEZ:
Quit dreaming, start doing! Drive out today & see these beautiful 2-bdrm. homes with hardwood floors, 1½ baths, 2-car gar. with only $850 dn. Do something about it! Quit saving rent receipts & build an estate for the kids.

BUILT TO ORDER
Yes, it's true! We can get you a 2-bedroom home with hardwood floors built on your own lot for $8150 complete.

1 ACRE HORSE RANCHO
Delightful Sun Garden
With 3-bdrm. home, lge. liv. rm., just delightful, ranchlike home. Large gar. Fenced & cross fenced. Full price $17,500.

ACRES & ACRES
For ... Ahead ...
J. F. (TONY) WALKER
THE PEOPLE'S BROKER
8162 Grdn. Gr. Bvd., LEh 9-1321
7821 Westm. Blvd., Westm. 4751

LIKE BARGAINS?
Here's one! Lovely 3-br., only 8 mos. old. 1½ baths. F.A. heat, cement blk. fence, wtr. softener; close to school & stores. Only $12,800. FHA terms.

RANCH STYLE
Rustic exterior, shake shgl. roof. 3 lge. br., 1½ tile bath, lovely liv. rm., carpet & drapes incl. Used brick frpl. Wall of glass to patio. 95x150-ft. lot. Best loc. Health forces sale. See it today.
12082 FLETCHER DR.

LOTS OF ROOM
3-br., den & lge. family room 17 ... tile bath [illegible]. This is a custom-built home in very excellent location. Only $22,500 terms.

$1300 DOWN
buys you ... 3-br. home ... real close to school & stores. Lots of ... lot. 2-car gar. $60 per mo., 4½% interest.

$8500 FULL PRICE
1-year-old 2-br. Tile kitchen & bath. 75' lot. Close to school & stores. Fenced yard. $50 per mo.

POWER REALTY
10051 G. G. Blvd. LE 9-2115

NEW COLONIAL
Really a luxury home, 2 baths, lots of tile, hardwood cabinets, 2 fireplaces, mhg. paneled den, lge. living room, separate dining rm. Many other fine features. This is one of the best buys in Garden Grove at $23,500. See at 12612 Fletcher Dr. or call us.

MINOR REALTY
9759 Garden Grove Blvd.
Garden Grove. LEhigh 9-2381

THE ANSWER
to your family's prayers! Real country living right in town! White frame 3-br., dining rm., frpl., harwd. floors. Lot 75x225 with shade trees. Nice soil. Stable & chicker house. Dbl. gar. with ¾ bath (room for shower). Only $12,500. Small down.

Bill McCOY
6275 Grand Ave. Buena Park
LAwrence 2-1210

BUILDING SITES
Now available in exclusive Barclay Square. Highly restricted. 50 to 100 ft. frontage. Up to 160 ft. depths. $2950.

MINOR REALTY
9759 Garden Grove Blvd.
Garden Grove. LEhigh 9-2381

5 ACRES
In center of Garden Grove. Ranch-type home. 2150 sq. ft. 3-bdrm., sep. din. rm., built for enjoyable living—enclosed barbecue. Own irrig. well, automatic frostmaster wind machine. Oranges, avocados. $10,000 down; $200 a month. 10222 Stanford.

HOME & INCOME
Comfortable 2-bedrm. home, plus separate 1-bedrm. apt. Close in, corner location, with garden and fruit trees. Full price just $11,-700. See it today!

Garden Grove Realty
10052 Gard. Grv. Blvd. LE 9-2270

2-Bdrm., Beautifully Furnished. 2 Patios, etc. $12,500

C-2 Garden Grove Blvd. frontage. A steal. $75 front foot.

HOMESTEAD REALTY
12111 G.G. Blvd. LEhigh 9-2007

OPEN TODAY 1 to 5
12231 MEADE AVE.
2-br., den, 1½ baths. Lot 91x160. Price $15,900.

JOE F. FURR, Realtor
9151 Garden Grove Blvd.
LEhigh 9-2870; eve. 31-2323.

NEW 2-br. home, large lot, heavy shake roof, gutters, maple floors, tile shwr., firepl., cove lino., copper pipe, sewer. Also lge. lots. 11611 Paloma

2 AND DEN, 1½ bath. Built 1951. Shake roof. Lot 90x192. Price $22,000. Mrs. Klink, LE 9-2392 or LE 9-2586.

GARDEN GROVE GARDEN GROVE

$275

Moves You in Today!

3 BEDROOMS - HARDWOOD FLOORS - 2-CAR GARAGE
NONVETS & VETS ALIKE

BERRYDALE MANOR

On Berrydale Ave. Between 17th St. and Garden Grove Blvd.

TODAY'S BEST BUY
Here is a modern 3-br. home, 6 mos. old. Dbl. gar., nice lawn & fruit trees. $3100 will handle. $6... mo. payments. Ask for Don Gary (216).

HOME & INCOME
Live in the 2-br. home & enjoy $150 mo. income from duplex. Also have permit for add. duplex. Call Don Gary for additional info. (1761).

2 HOMES ON 1 LOT
Owner-built two 2-br. homes, lge. gar., close in. On sewers. Perfect for Oriental gardener. See Bob Russell (217).

NEEDS REPAIRS BUT
WHAT A BUY! 2 bldgs. on 165x330, rich celery land. Plenty irrig. water. All for $6000 with terms. Alice Fergusen (215).

E. L. COTTON & ASSOC.
12908 Euclid Ave.
Ph. LEhigh 9-3909

LOVELY
3-bedrm. home only 2½ years old. Large tile kitchen with garbage disposal, large living room, all nicely decorated, 70-ft. lot. Double garage. Close in. Easy terms. $12,600.

MODERN
6-room, 3-bdrm. home 1½ baths. Over 1600 sq. ft. of No. 1 construction. Lots of extras in this home. Designed for graceful living. Only $18,900. terms.

Santa Ana Realty Co.
REALTORS
9571 Gard. Grov. Blvd. LE 9-3926

New Early American
11283 Frederick Dr.
Real ranch-style, 2300 sq. ft. 3-br. Large family room, living room (louvre) library, 2 baths, 2-car garage & storage room. The best buy in Garden Grove at $28,750. Terms arranged.

Open Sunday
JOE F. FURR, Realtor
9151 Garden Grove Blvd.
Phone LE 9-2870

For Gracious Country Living
see 12521 GROVE VIEW—Colonial ranch type, 3 & real den with fireplaces, 1½ baths, lots of tile, $1500 worth of wool chenille w-to-w. carpeting and $1200 worth of traverse drapes included. Priced for quick sale. Call or see
FRANK COATS, with

REX L. HODGES CO.
9591 Garden Gr. Blvd. LE 9-1151
Res. Ph. Eves. LEhigh 9-1275

LOW INTEREST
Save $$. Good 4% GI loan on this 2-bedrm. corner home. Close to schools and shopping. Rock-bottom price $9150.

FHA 4½%. Only $57.51 per mo. 1 year old 3-bedrm. home perfect condition. Full price $8500.

OTHER 2 & 3-bedrm. homes with down payments from $1000 up.

Garden Grove Realty
10052 Gard. Grv. Blvd. LE 9-2270

BEAUTIFUL
PROVINCIAL HOME
3-br. & lanai, sep. din. rm., w-to-w carpet, 75x210 lot, 12 orange trees, 80 rose bushes. Beautifully landscaped. Priced to sell.

OPEN 12 TO 5:30
9811 LAMPSON

OWNER MUST SELL
Just completed 3-bdrm. or 2-bdrm. & den, ranch style, shake roof, frpl., garb. disp., select oak floors, tile in kitch. & bath, lge. lot in orange grove. Priced for quick sale. $2500 down.
OPEN SUNDAY. West on Hazard from Harbor Blvd. to the 2nd St., turn So. 3rd house. LE 9-3151.

2-ACRE ranch, large 2-story country home, 4 bdrms., 1½ baths, lge. firepl., knotty pine. Big barn, 1 other bldgs., corral, pasture, grape arbor, fruit trees, metal fence, 321' well, nr. riding club, 12 mi. dwtn. L. B., nr. Garden Grove. $18,500; terms. 11191 S. Edwards, Westminster.

BUENA GARDEN
3 br., small down, immed. pos.
GRAY REALTY
Ph. JAckson 7-1513 or JA 7-2582.
7731 E. Lincoln, Anaheim. just S. of Knotts.

$395 DOWN
OPEN HOUSE
Move in today. 3-br. large lot. $7950 full price. By owner. 21915 S. Pioneer, Artesia.

ULTRA-MODERN EXECUTIVE'S HOME
Magnificently designed, spectacular elevation, practical, aesthetic to live in. Huge Ojai stone wall as back drop to living room and lanai. 3 large bedrooms, 2 full baths with exotic planters, powder room, inspiring entry of planters, quarry tile, fish pond & spiral staircase leading to large master bedroom with beamed ceilings, bath & sun deck. Fireplace in beamed ceiling living-room & carpeted. Beautiful mahogany paneled lanai, with bar & barbecue. Grape stake fenced yard, large patio. Truly one of the finest homes ever built. $32,-500. 9592 STANFORD. Open evenings 7-9 p. m. Saturday & Sunday.

"EVERYTHING"
Yup—everything, on this ½ acre, large 2-bedrm., rumpus room home, 2 fireplaces, farm kitchen, service porch with sewing facilities & all kinds of cabinets. 1½ baths. Every type fruit, berries & grapes. Secluded. $18,590 terms.

REST HOME—Medical CLINIC—Tea Room
Spacious 1000' home in ideal location (Harbor Blvd.), between Trask & Garden Grove Blvd., 5 bedrooms, solarium, 2 dining rooms, ½ acre, lots of seclusion. Circular drive. $35,000, pleasant terms.

Small Home Bargain
Completely remodeled one bedrm. home in Stanton. Large lot. $500 down. $6500.

Custom Built
Family bereavement forces sale of exceptionally nice 2-bedrm. & den, 1½-bath home in distinctive "Melody Manor." Batten & board exterior, shake roof, carpeted, fireplace. $19,750.

BARTLESON Realty Co.
8152 Garden Grove Blvd.
Ph. LEhigh 9-1945 or 9-1612

OPEN
For Your Inspection
2-BR. and DEN home $17,500
12122 LeAnn

3-BR. home $17,500
Lamson and Lee Lane

3 NEW Homes, $14,600 to $16,500
Garden Grove Blv. & Abbott Crt.

WE HAVE others for as little as $750 down. Stop in and let us show them to you.

FRANK ABBOTT, Realtor
9681 Garden Grove Bl. LE 9-3340

EXECUTIVE HOME
3-br., large lanai, natural wood, etc., 2 stables. $35,000.

RIPE For a Thief
Older 2-br. 585' frontage on blvd. 2 acres - oranges. $11,500. Won't last long.

SELL OR TRADE
3-br. Dbl. gar. 1 yr. old. Fenced lot. 12x28 outdoor rumpus room. Trade for L. B. 3-br. or 2 & den.

JOE F. FURR, Realtor
9151 Garden Grove Blvd.
LEhigh 9-2870. Eve. L.B. 31-2323

OPEN DAILY
STANRICH PARK
GARDEN GROVE
New homes, sale or exchange. FHA loan. Cal-Vet, low down payments considered. Better-type homes, $12,100 to $13,500 on 3 bedrooms.
$10,750 to $11,150 on large 2-bdrm. Same with 1½ baths, some with fireplaces. Several ready for occupancy. These homes are loc. on N. side of Century Blvd. just west of Verano. Call TOrrey 7-7108.

THOS. E. PATTERSON

UNUSUAL
Opportunity to own a large, gracious home at a tremendous savings. Executive transferred East, must sell immediately. Lovely 3-bedrm. home with den, 2 fireplaces, unit heat, extra bath, large corner lot. Many other features. Located at 11072 Chapman Ave. Open today for your inspection.

Garden Grove Realty
10052 Gard. Grv. Blvd. LE 9-2270

QUIET county living describes the atmosphere of this 3 bedrm. & den home, 1½ baths, tile galore, raised hearth fireplace. $2700 down, $13,500 F. P.

LIGTENBERG REALTY
9570 Flower, Bellflr. TO 6-3738

5-BDRM. ranch type home on ½ acre. 3 yrs. old, furn. or unfurn. All maple. Good F.H.A. commitment. Contact LEhigh 9-3313 or L.B. 8-5028.

GARDEN GROVE GARDEN GROVE

FACTS!

Quick Sale! Sacrifice by Owner

$14,500

☆ Brand-new lge. 2-br. & den. Custom-built home. 1700 sq. ft. under roof.
☆ Redwood exterior . . . Insulated.
☆ Hardwood floors . . . Plastered walls.
☆ F. A. heat. Air conditioner in summer.
☆ Den 15x22 . . . 9' firepl . . . Knotty pine . . . Built-in book shelves.
☆ Beautiful Pullman bath.
☆ 15x22 kitch., natural wood cabinets.
☆ Built-in electric range, oven, garb. disp., coved linoleum, planter & bar. Lots of tile. Breakfast area.
☆ Large 95x145 lot.
☆ Adjacent homes $17,500 & up

9281 SHANNON

MAKE OFFER
On this lovely 2-br. & den ranch home on comm. ½ A. Hardwd. fl., firepl., trees. Fenced. Must sell. Very distressed, needs redecor. 4% loan.

2-ACRE RANCH
Persimmon grove. Neat house. Zoned for chix. An xlnt buy.

10-ACRE RANCH
All in pasture. 2 older bldgs. New well. Priced to sell at $2250 acre.

FURNISHED
2-br. & den. Fenced. Close to Garden Grove Blvd. Immed poss. F. P. $9750. Low dn. payment.

4 BEDROOMS
1½ baths, hardwd. floors, tile. Dble. gar. Built on your lot, full price $8450.
(We have choice lots.)

Rusche Realty
REALTORS
8191 Garden Grove Blvd.
Ph. Westm. 7182, LEhigh 9-2959

OPEN SUNDAYS
and week days. Owner desires early sale on 3-bdrm., 2-bath home in choice Garden Grove location. Features include:
Over 1900 sq. ft.
Large landscaped lot.
Sprinkling system.
Flagstone fireplace & planters.
Wall to wall carpeting.
Touch plate & master panel.
Spacious lighted closets.
G. E. disposal.
8832 Beverly Lane LEhigh 9-2927

WOULD YOU LIKE
1100 sq. ft. of good TASTE & COMFORT? Only 2 blks. from new shopping center. 3 outsized bdrms., 1½ baths. 9611 Central Ave., Garden Square. $16,625.

HEMET

SMOG & FOG-FREE HEMET: 2-acre country estate: over 1500 sq. ft. Carpeting, drapes & many extras. Landscaped; barbecue, patio. Forced sale. Owner going East. Make offer. See us for complete coverage Hemet-San Jacinto Valley. Hartley Real Estate, 120 So. Harvard, Hemet. Phone 3095.

LOS ALAMITOS

11151 MIDWAY—Low down. Immaculate 2-br. home. Owner transferred. Mr. Page. 4-8113.

NORWALK

NEW 2-BR. Loads of tile. Corner sink. New design. Hardwood floors. $595 and $695 down. Only 5 left. Open daily and Sunday. 11550 Lathrop (Foster Rd.)

OWNER-built 2-br. Hdwd. floors, tile kitchen & bath, thermostat, garage, rustic fence, roses, $8395. 11859 Lowemont St., 1 blk. E. of Excelsior, Hl. Norwalk.

11707 EVERSTON — Open 1-5 — De luxe 2-br. home, firepl., patio, barbecue. L.B. 7-3357; TO 6-1761

$595 DN., lge. 2-br. Hardwood firs. Stall shower. Fenced. TO 4-7913.

29 PALMS

10 A. AT $75 an acre. Near paved highway. 5-1331.

PALM SPRINGS

2-BDRM. furn. plus den or office. Bus. frontage 67894 Hwy. 111 at Tramview, 3 miles E. of Palm Springs. Big lot, free water, aircond., carport. $8975, less for cash. Satellite, Box X, Palm Springs.

PALOS VERDES ESTATES

SPLENDID VIEW! 3-Br. or 2 & den, 1½ baths, large basement for workshop or playroom; dbl. gar. Disposal; util. room. On 2 large lots. 1220 Hawthorne. Phone FR. 5-5308.

GARDEN GROVE GARDEN GROVE

THE AUSTIN STURTEVANT CO.

4 BDRMS. - 2 BATHS
in GARDEN SQUARE

✓ THESE FEATURES . . . Glass walls • Beamed ceilings • Painted exteriors and interiors • Natural cabinets and doors • Tiled sink and bath • Steel sash • Sliding glass doors • Fireplace • Large lots • Convenient to shopping and transportation.

FROM $13,125 — $14,450
$2000 Down · E-Z Terms

MODELS OPEN DAILY
FRI. - SAT. - SUN. EVE. 7 - 9 P. M.

9611 CROSBY 9712 CROSBY
9621 CROSBY 9631 CENTRAL

BARTLESON REALTY CO.
SALES AGENTS
8152 Garden Grove Blvd. Garden Grove
Phone LEhigh 9-1945 or LEhigh 9-1612

GARDEN GROVE GARDEN GROVE

Immediate Occupancy

HOMESTEAD PARK HOMES

Only a few left!

2-Bedroom Homes at $10,500
3-Bedroom Homes $10,750 to $12,000
Many with 1½ and 2 baths

Down Payments from $1865
(Including escrow deposit and impounds)

Monthly Payments from $67.37
(including taxes, fire insurance, principal and interest)

7 Different Floor Plans to Choose From

2 car garage, forced air heat, G.E. disposal, oak floors, tile drainboards, pullman lavatory, covered porches, insulated ceilings, plastered and painted walls, wood shingle and white dolomite roofs, concrete driveway, clothes pole and incinerator. All lots 7,200 square feet or more. All utilities, including public sewers.

DIRECTIONS: From Long Beach—7th St. (becomes Garden Grove Blvd.) thru Garden Grove to Dungan Lane. Homestead Park sign here.

GARDEN GROVE GARDEN GROVE

VETS

☆ $595 Down ☆

$11,825 Full Price

3 & 4-Bedroom Homes

2 Baths

Central Hall Plans—Forced Air Heating—Aluminum Sash—Slab Doors—Dishmasters—Disposals

Many Other Features

GRANADA ESTATES

Blanche Ave.—Garden Grove

Phone LEhigh 9-1811

Drive on Garden Grove Blvd. to Gilbert; left to Blanche—or drive on Chapman Ave. to Gilbert, right to Blanche.

GARDEN GROVE GARDEN GROVE GARDEN GROVE

A Wee Bit O'Scotland

Fresh as Heather and a THRIFTY BUY!

Highland Dale

Where all the streets have Scotch names and the Scotchman on the sign greets you as you enter!!

IMMEDIATE POSSESSION

$299

3-BEDROOM HOMES

Chapman Ave. at Dale
GARDEN GROVE

From Long Beach drive east on 7th St. to Huntington Beach Blvd., turn left to Chapman, look for the sign.

Salesman on Tract 10 A. M. to 9 P. M.

Call LEhigh 9-3033

GARDEN GROVE GARDEN GROVE

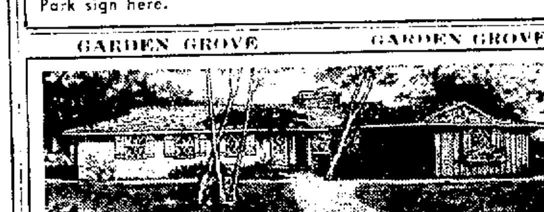

PRIDE of OWNERSHIP
in a Home . . . . that Surpasses All Others

Brookhurst Park
ELECTRIC AWARD
HOMES

3 BEDROOMS
2 BATHS

42 LUXURY FEATURES

PRICES from $15,250

★

VETS as low as $850 DOWN Plus Impounds

★

NON-VETS FHA as little as $2450 DOWN

Immediate Occupancy to Qualified Buyers

Brookhurst Park
ELECTRIC AWARD
HOMES

GARDEN GROVE

HENRY C. COX and AFFILIATED Co.'s

To Brookhurst Park Electric Award Homes from Long Beach: Drive East on 7th St. (which becomes Garden Grove Blvd.) Turn left (North) at Gilbert Ave. and drive a short distance to intersection of Lampson.

9909 LAMPSON ST.
Cor. Brookhurst and Lampson
GARDEN GROVE
PHONE LEhigh 9-1151

BELLFLOWER BELLFLOWER BELLFLOWER

SAVE TIME & MONEY

SEE US FIRST

ALL KINDS OF REAL ESTATE FOR SALE

Bellflower District Board of Realtors

Members Include

Bellflower - Norwalk - Artesia - Paramount

ASHMORE REALTY CO.
... Compton Blvd., Bellflower TO 7-2550

FLOYD C. BLAUCH
11602 E. Imperial Hwy., Norwalk TO 4-6712

CARSON ST. REALTY
12130 E. Carson, Artesia TO 5-3114

CERTIFIED REALTY SALES
17418 S. Clark, Bellflower TO 6-3777

DEGLEY REALTY
18520 Pioneer, Artesia TO 5-1417

WILLIS C. DELL REALTY
9412 E. Flower, Bellflower TO 7-2253

DUTCHER'S REALTY
9217 E. Artesia, Bellflower TO 7-2160

HARRY FLOWER
16302 So. Clark, Bellflower TO 7-5510

HAUSER REALTY
9443 E. Artesia, Bellflower TO 7-1637

H. R. HINKEL
9460 E. Artesia, Bellflower TO 7-7516

REX L. HODGES
9643 E. Flower, Bellflower TO 7-3292

OTIS M. HUMPHREY
11510 E. Firestone, Norwalk TO 4-6712

HUMPHRIES REALTY CO.
9631 E. Center, Bellflower TO 7-3520

E. T. IBBETSON
8555 E. Artesia Blvd., Bellflower ME 3-5143

THOMAS R. JANSEN
9819 E. Belmont, Bellflower TO 7-3203

LIGTENBERG REALTY
9570 E. Flower, Bellflower TO. 6-3738

MENSER & MENSER
16819 S. Bellflower Blvd., Bellflower TO 7-5650

NORWALK SQUARE REALTY
14046 San Antonio Dr., Norwalk TO 4-7913

OAKLEY REALTY
9640 E. Artesia, Bellflower TO 6-2514

PROPERTY SERVICE
17435 Lakewood Blvd., Bellflower ME 3-1115

AVERY T. REEVES
17915 Bellflower Blvd., Bellflower TO 7-1511

FRANK RUNDQUIST REALTY
9503 E. Artesia, Bellflower TO 6-6110

RYLEE & COGBURN
9939 E. Artesia, Bellflower TO 7-1363

BURT SMITH CO.
9429 E. Flower, Bellflower TO 7-7273

O. W. SMITH
9430 E. Compton Blvd., Bellflower TO 7-1069

WELLS REALTY
9436 E. Flower, Bellflower TO 7-1513

CONSULT A Realtor ON ALL REAL ESTATE DEALINGS!

Suburban Properties 140

PALOS VERDES ESTATES

Ocean—Surf View
3-Bdrm., Family Rm. with Fireplace & BBQ. Tile Kitch. with Disposal, liv. rm. with Fireplace, car lot, 2-Car gar., Tile Roof; $17,500 loan commitment. Owner occupied. OPEN 1 to 5 P. M. Sunday. 577 Via Almar. FRontier 5-3250; FRontier 5-1392.

BRAND new quality provincial home, 3 bdrms., 2 baths, kitch., BBQ, dishwasher, disposal; level yard & view. Many extras. Small contractor-owner. Good terms. 4024 Via Pavion, Palos Verdes Estates. FRontier 5-5212.

PARAMOUNT

$7450 F. P. $500 dn. Move right in. Three 2-br. stucco homes, tile drainboard and bath. 15159-60-63 Castana, Paramount (3 blks. W. of Lakewood Blvd. nr. Compton Blvd.) Ph. JEfferson 5712.

$500 DOWN
New 2-bedrm. stucco, full price $7850. (See this) TOrrey 7-5984.

GOOD frame house, garage, chicken equipment. $5500. Hutchison, 5706 Atlantic. 2-6129

5 UNITS, brand new, immaculate throughout. Income $3300 yr. Pr. $21,000. Xint. terms. ME 5-2910.

ROLLING HILLS

Georgette Canyon Estates
In Beautiful SMOG-FREE Rolling Hills SEE & BUY the Famous HERITAGE HOUSES (Just 4 left)
2-BDRM. & DEN or 3-BDRM.
Ready to move in! $21,500 to $24,750 FHA Approved. ALSO . . . Will build on 17 choice lots for as low as
$19,500
DIRECTIONS: From Pacific Coast Hwy., go South on Western to Palos Verdes Dr. No. and Right for approximately 1 mi. to MODEL HOME — GEORGETTE CANYON ESTATES. See Agent on premises.
TErminal 2-6377 or TE 3-6007 eves.

FOR BETTER BUYS IN ROLLING HILLS & Palos Verdes, call Ray C. Roberts, FRontier 5-2604.

SANTA ANA

ENGLISH STUCCO—On Linwood Ave., 2-br., sep. din. rm., fireplace, kitchen and bath, enclosed patio. On a hill. Must be sold. Terms. Ph. 90-5911 or 34-2888.

SUNLAND

HIGH, dry Sunland, 1475-sq.-ft. blk. & steel home. Lot 80x160. Reduced to $15,750 trs. Own. FL 3-5409.

VISTA

FOR SALE—Modern pumice brick ranch home, 1250 sq. ft. fireplace, barbecue patio, 3½-acre grove, 155 avocado trees, family fruit, other business. Owner sacrifice, $18,500. Terms. Rt. 1, Box 1105, Vista 3216.

AVOCADO & CITRUS GROVES. Sell and we trade. Large & small. E. D. Seden, Farm Realtor, Vista.

WALTERIA

3-BR. 1 yr. old, move in. $8100, $1500 dn. Ph. 25-1294.

WESTMINSTER

LOVELY NEW 3-BDRM. STUCCO, CORNER LOT, 2-CAR GARAGE. ALSO 3-BDRM. ON INSIDE LOT, 1½-BATH. GD. TERMS & THE PRICE IS GOOD NEWS. PH. L. B. 2-5111.

AN old house but strong, 1200 sq. ft. floor space, 3 bdrms., ½ acre. Near P. O. $7500, ½ dn., $19 mo. 7721 E. 14th St., Westminster.

HOME, acreage and inc. prop.—6802 Westminster Ave. Ph. 3672. Courtesy to Brokers.

WHITTIER

7700 GUNN AVE. $2500 down—New 2-br. home. Bal. like rent. Mary V. Toland, OXford 6-7187.

WILMINGTON

Open Houses
1 TO 4 P. M. SUNDAY
2-br. stucco, 4 rms. etc. hardwood floors, best location in town. 1116 RAVENNA AVE. Owner leaving town, very anxious to sell.

2 FRAME HOUSES, 1 2-br. & 1 1-br. dble. gar., lot 50x125, close to schools. $5500. Immac., newly painted, dbl. gar., fence, schools & stores. TERMS. TE 4-5412.

NEW 2-BDRM.
JUST COMPLETED 1737 LAKME. Large rooms, lots of cabinets, closets. See this beautiful HOME. ART VASSAR. TErminal 4-0625 or TErminal 4-0242.

2 ACRES, 2-br. house, make offer on dn. TE 4-7461. 4-5204, 4-5206.

$1500 DN. will buy a 2-bdrm. stuc. $8200 Anaheim TE 4-5071 4-5123

$1500 DN. New 3 BR. 209 W. 235th St. Owner. EX 7-1251.

Out of State 144

OREGON home. Sell reasonable. Make offer or trade. Owner. Kelly, 1730 Chestnut Ave.

Ranches or Acreage 146

FOR SALE or trade in Cherry Valley, 4.73 acr. cherry & peach orchard, 1-bdrm. hse. Beautiful view 2350 ft. elevation. Priced right. Frank F. Sabstein, Beaumont Realty, or ph. Beaumont 4071.

BY OWNER
40 acres, highway frontage, 20 A. irrigated, 2 wells, 2-bdrm. home, 2-car garage, large freezer, small barn, family fruit. Toes, Young, Rte. 4, Box 662, Valley Center, Calif.

4 ACRES with 1-bdrm. home, 120-ft. chicken house — other bldgs. Beautiful valley near Riverside. Only $7500, about ¼ down. H. O. WILDERMUTH, Realtor. 719 E. Artesia Blvd. 2-2921

120 ACRES good alfalfa potato land. Good irrigation. House & barn. Price $500 acre. ¼ cash. Near Perris. Write P. O. Box 586, Whittier.

$2000 DOWN 5 acres. Good for chickens, horses, or farming. $2000 per acre. Lyle and Cerritos, Garden Grove. Owner 90-5812.

10 ACRES. $1450.50 dn. Beautiful property. Near Victorville & Apple Valley. 70-5119; 8-6152.

SELL, Trade or Rent—improved 2-acre ranch near L. B. for home or inc. Mar. 1205 Molino.

CHICKEN RANCH. 4500 layers. $14,500 net '53. KImberly 3-5585.

Suburban Properties 140

TORRANCE

Coral Manor
226th & Hawthorne Blvd. (TORRANCE)
BEAUTY! QUALITY! CONVENIENCE!
FURNISHED MODEL HOME (Open Daily and Evenings)
FEATURING:
Bath & half, brick fireplaces, large kitchens, disposal, ample cupboards and closets, natural finish slab doors, beautifully decorated with the best of oil paints, lots of gleaming ceramic tile in kitchen and bath, glass shower doors, 2-car garages, sewers, sidewalks & curbs, front lawns.
CHOICE OF FLOOR PLANS AND EXTERIORS
MINIMUM DOWN PAYMENT
WILL TAKE suitable trades of residences or lots.
Vivian B. Kirk, Sales Agent
FRontier 5-5224
DAvenport 6-3158

WILMINGTON

$395
MOVES YOU IN . . . a De Luxe quality 2-Bedroom HOME with garage. Near schools, churches and shopping centers. Many styles and locations to choose from.
★ FEATURES: ★
Tile in Kitchen and Bath, Separate Service Porches, Lots of Cabinets, No. 1 Hardwood Floors, Picture Windows, Choice Level Lots.
MODEL HOMES
1115 NEPTUNE, cor. Pacific Coast Hiway & Neptune; 1725 BANNING, cor. Banning & Lomita Blvds. Phone TErminal 4-5725.

Ranches or Acreage 146

ATTENTION
HOME SEEKERS - INVESTORS - SUBDIVIDERS - WEEK END VISITORS
ANTELOPE VALLEY PROPERTIES
"OUT OF THE SMOG"
Beautiful country home in Almond Groves. 3-bdrm., new. $13,750 full price, with terms.
Chix Ranch, 2½ acres, 17,000 capacity, 2-bdrm. new home, excellent location.
Grocery Store-Cafe, room for small trailer park on main highway near large airport.
Small acreages for homes, large acreage for subdivision; also for investment and speculation.
Four offices to serve you.
LANCASTER LAKE HUGHES
MOJAVE GREEN VALLEY
HENRIETTA T. WHITE, Realtor
42745 Sierra Highway
Lancaster, California.

HALF ACRE
OPEN SUNDAY 10 TO 5
10832 Hansen Road
5 Houses No. of Katella
Quiet street. Sunny & cozy 4-rm. & bath cottage. Another room ready to finish off. Completely furnished. New stove, lots of ornamental & fruit trees, roses, camellias & other beautiful flowers & shrubs, large grape arbor, sprinkling system & water piped throughout. Cyclone fence in front. Chicken equipment for about 700 birds. Wonderful soil. Priced at $5750 & worth it. $2000 down. This is a sacrifice sale & cash will make a big dent in the price.
O. L. MICHAEL, Realtor
505 E. 4th 7-5016; 7-4201

ATTENTION HORSE LOVERS
10 acres of irrig., permanent pasture. As pretty a pasture as you've seen in a long time! Formerly an orange grove, equipped with continuous system of irrig. valves, with shares in very good well. Excellent buy at only $2500 per acre.
ANTHONY F. PARRA
6262 LINCOLN (Carson St.) 1 Mi. E. Cypress, JAckson 7-1616

STOCK RANCH
$65,000. TERMS. Includes stock & equipment. 1700 acres. Sierra Foothills, Central Calif. Older Modern Home, shops, barns etc. Free irrigation from Trout Stream, Deer, Quail; adjoins town. Lee Baughman ALTER REALTY & INS. Realtors 2213 Pacific Ave. 40-6214.

STROUT Catalog, Free!
RANCHES, Homes, Motels, Businesses, etc. Describes 3298 bargains, 31 States, Coast-to-Coast. WORLD'S LARGEST. 53 years' service. Save thru STROUT REALTY, 153-AA South Spring St., Los Angeles 13, Calif.

CHICKEN ranch. $25,000, $10,000 down. Income $1500 mo. Mr. Nelson. Phone 90-4911 or 2-5055.

Beach, Mtn., Desert 148
(FOR SALE)

JUNE LODGE
June Lake. 50 rooms. Cocktail bar and dining room. 2 acres. $25,000 dn., cash or a good equity. O. L. MICHAEL, Realtor 505 E. 4th St. 7-5016; 7-4201.

5 FURN. UNITS. High inc. 1 acre. Exclusive Shadow Mt. Club devel. Wonderful view windows, 3 fireplaces, 36-ft. living rm., ½ acre. Vacant. Priced right. Sell all or half. Will sell membership in club. Easy terms. Ph. 8-3995.

WANT to lease 2-bdrm. modern cabin 1 year, occasional use. San Bernardino mount. pref. Best care guaranteed. Mr. Cannon. Ph. 34-4605 4130 E. 7th St.

29 PALMS—100 A. best subdiv. Prox. Marine Base. $200 per 10 A. Through Nat. Hwy. $25 dn. $25 mo. No tax, no int. $1460. P.O. Box 31, 29 Palms.

$11,500—Mtn. lodge. Modern 2-br. guest cabins. 4½ ac. 90 mi. from L.B. Suit. for club. Ph. 61-0285.

NR. PALM Sprs. 2-br. furn. $7500, $1000 dn. 90-4436; 90-7291.

Money to Loan 151
(ON REAL ESTATE)

REAL ESTATE LOANS
$1000 - $3000 - $7500 - $10,000
PRIVATE MONEY
WE BUY 1ST-2ND Trust Deeds
WEBSTER G. HANBERY
3222 E. Broadway Ph. 8-9492

REAL ESTATE LOANS
Bracken Mortgage
1532 AMERICAN AVE.
Maximum 1st-2nd Loans
4½% Int. Low Monthly Terms. FREE INSPECTIONS
70-7941 eve. 4-8438

No Commission Charge
SPOT CASH
For 1st and 2nd trust deeds anywhere. No appraisal fee, no red tape. Quick action. 32 years continuously in T.D business in L. B. Bank reference. Privett. 6-1733; 8-1815. 905 F.&M. Bldg.

4½% LOANS 5%
For Homes and income property. Long Beach, Lakewood and Palos Verdes peninsula. No appraisal fee or commission. Construction loans, too.
REG. F. DUPUY
532 E. Ocean. Ph. 6-9623.

PRIVATE money to loan on L. B. homes or income property. 1st trust deeds only. No appraisal fee, quick action.
SANDISON'S
352 E. 3rd Realtors 6-1216 If no answer, phone 8-5411.

PRIVATE MONEY FOR REAL ESTATE LOANS
ANY AMTS. QUICK ACTION. FREE APPRAISALS ALSO BUY 1st & 2nd TD'S MULFORD 9-6621

CASH FOR 1ST TD'S
Good Pvt. Loans Made
Loan Dept. Ph. 7-1251
REX L. HODGES CO.

DEEBLE-CHAPMAN CO.
415 E. First St. Ph. L. B. 6-1269
Authorized Mtg. Brokers
Prudential Ins. Co. of America
Palos Verdes FRontier 5-4419
Orange County LAmbert 5-4656

Rodman Buys
1 & 2nd T. D.'s QUICK!
Rodman. 2745 E. Bdwy. 8-0500.

DO YOU need home financing? SEE US FIRST
We also buy and sell trust deeds
Appraisal — Notary Public
Belmont Rlty. & Securities Corp.
190 Santa Ana Mon.-Fri. 34-3404

INSURANCE or PRIVATE MONEY for new construction or existing on all types of real estate.
PACIFIC INVEST. MTG. CO.
1905 Pacific Ph. 35-6311

1ST & 2ND T.D.'s needed for our private investors.
Investors Trust Deed & Mtg. Co.
232 E. 3rd St. Ph. 35-7437

HAVE $6500 TO LOAN
DALE ROBINSON, Realtor
70-5149 or 8-5949.

PRIVATE MONEY FOR real estate loans. Low rates. BIRCHFIELD, 1025 Security Bldg. Phone 6-3401.

$1500 to $2000 to lend on improved real estate. Phone 8-3983 after 11 a. m.

WILL LOAN on Bellflower property or buy 1st T.D.s. Call after 4 p. m., MEtcalf 3-1562.

WE BUY TRUST DEEDS
ASSURED BOND & MTG. CO.
NE 8-1117 — NEv 6-7115

I deal in loans exclusively. Prompt action in all applications. H. B. Robertson, 229 Atlantic. 61-1735.

Trust Deeds 152

$75,000
PRIVATE MONEY
TO MAKE — BUY — 1ST-2ND TRUST DEED LOANS
$500 TO $10,000
NO APPRAISAL FEE
WEBSTER G. HANBERY
3222 E. Broadway Ph. 8-9492

I PAY SPOT CASH
No Commission Charge
For 1st and 2nd trust deeds anywhere. No appraisal fee, no red tape. Quick action. 32 years continuously in T.D. business in L.B. Bank reference. Privett. 6-1733; 8-1815. 905 F.&M. Bldg.

2ND TD'S
Private investor buying on Inc. Ph. 6-4738 Eve. 4-5967

$2190 2ND T.D. pays $25 per mo. at 7%. Well seasoned. Sell for $1315. 35-7437, eves. TE 3-0741.

TDs accepted on new & used housetrailers. Pacific Trlr. Sales 2117 Pac. Cst. Hwy., Lomita. DA 6-1163

V CHOICE 1st T. D., $15,500; 6% int. $100 mo. $2800 dis. NE 1-7142

1ST TD $4250. 7%. $50 mo. 2-br. home, 950 sq. ft. NE 1-7142.

Trust Deeds 152

DO you need cash? 2nd T. D. loans arranged on your real estate. Call 35-6344 for details.

Money Wanted 153

WANT payroll money. Big California oil lease, 4 leading geologists recommend test well. Tax money preferred. Deductions warrant investment. Information by personal interview. Box T-3295, Ind.-P.-T.

MONEY wanted. Give 7% on your money with security guaranteed. Want $10,000 on close in L. B. property, 2 houses on 1 lot, 1 one-bdrm. house, 1 three-bdrm. house, both in good condition. Call Baker, 6-3757 or 40-2025.

$5000 amortized 6% 5-year loan on a new 1-bdrm. $9000. Own-your-own, close-in on E. 2nd St. E. V. REED 35-4587

$27,000 1st T.D. on close-in apt. bldg., some disc.; also $18,000 1st T.D. on inc. 15% disc. on $8400 2nd T.D. on 8 mod. units. 35-7437; eves. TE 3-0741; 90-7774

WANT $15,000, secured by 1st T.D. on $40,000 home in Riverside. Mrs. Miller, 4453 Randall Rd., Riverside, Calif.

$3500 1ST TD at 6%, $35 mo. on L. B. home selling at $7950. 35-7437; Eve. TE 3-0741; 90-7774

10% interest to investors, well secured R. E. loans $500 or more, 1 yr. due dates. 40-7541.

WANT $1500, secured by property worth more than double loan. Ph. 7-4317

$18,500—1ST TD on E. 1st St. $520 inc. Pay $240 mo. 65-8401; 34-4865 eves.

CHOICE residential 1st T.D. $4000 6%, 1% per mo. Call Mr. Graham Town & Country Realtors 70-3861

FROM private party, $3000, well secured on business property. 6%. Call NE. 5-5623 after 5 p. m.

$4250 on reconditioned 2-br. house, close in. Ph. 6-1478.

$1700—2nd T. D. $25 per mo. $170 discount. TO. 5-3519.

$2000 needed. Will pay high interest. A 2625 Ind.-P. T.

2½% PER mo. on $4000, 6 mo. Going bus. ample security. 34-5511

Investments 154

WILL SELL int. in the No. 1 & 2 Bogel Oil Lease in Signal Hill. CI 3-2819, call eves.

Oil and Mining 155

NICE little lot with oil royalty. Small, safe income. COX, Realtor 70-4139, 67-4240

6 OIL lots for sale or lease on Signal Hill. Larsen's Oil Co., 955 Bennett, Long Beach, Calif.

I WANT TO BUY OIL ROYALTIES WITH MO. INC. 9-4516.

Boats and Outboards 160

☆ HERBERT BOATS ☆
Immediate delivery on all '54 model Wizzard & Evinrude motors, 12, 14 & 16' Runabouts $150, $250, $295. 8' Pram $59.50. All-steel trailers $79.50 & up. Chris Craft kits — Alum. boats. FINANCING OPEN SUNDAY 2005 E. Pac. Cst. Hwy. 8-4050

30' PLYWOOD cabin cruiser. Sleeps 4. Ss galley. Chrys. Crown. This boat is now insured for $5500. Owner's asking price..........$2750
26' CRUIZON type cabin cruiser or charter boat. Chry. Crown, head. $1595.
6—21' Boats $150 to $525
7TH ST. LANDING
1550 W. 7th ST. 6-0281

16' Fair Ships Sportsman
Outbd. utility, 1 only @ lg. disc.; also 2 '53 10-h.p. Scott-Atwater outbds. See our '54 line 16' & 20' outbd. cruisers. Open Sun. FAIR SHIPS MARINE, 12044 E. Carson, Ph. L. B. 5-2581.

CHAMPION BOATS
SKI BOATS FISHING BOATS
Racing car top, pleasure inboards, outboards, rowboats. E-Z terms. Open Sun. 12 to 5. 1521 W. 15TH ST. 7-9234.

EVINRUDE MOTORS
25-h.p. Now with elec. starter. New 7½-h.p. Aquasonic demonstration daily. See today. 24 mos. to pay. Parts, expert repairing. LONG'S 1557 W. Willow Ph. 40-6975.

25' DIESEL powered whale boat rebuilt as cabin cruiser, runs good, $1250, terms. Call owner eves. TE 4-0971 or ISLAND YACHT ANCHORAGE. TE 4-4559

18' OUTBOARD AUX. SLOOP Good boat, priced right. SEE STILLWELL LIGHTHOUSE YACHT LANDING Wilmington TE 4-9859

JOHNSON OUTBOARD MOTORS All Models Available. Terms. BARNES MARINE SUPPLIES 5568 E. 2ND ST. PH. 8-5622

16' BIRCH craft boat and trailer. Also 10 h.p. Chris-craft mtr., like new. $650 cash or $200 dn., bal. mo. 6581 Val Verda, Buena Park.

TRADE your outboard motor or boat on new Mercury outboard motor or Glasspar boat. 70-1536.

PRIVATE party wants Best Cabin Cruiser $4000 will buy. Phone 20-6441.

28-FT. DOUBLE ender, good hull, engine and lots of extra equipment. $600. DAvenport 6-6685.

20-FT. CABIN cruiser & trailer, good shape, less motor, $250; & converted V-8 mtr., $300. 90-0102

5-H.P. Champion outboard motor, exint. cond. 17530 Downey Ave., Bellflower. ME. 3-6850.

16-FT. mahog. boat. Gray motor, very cln. $500 or trade for car. H. trailer or truck. LEx. 6-2605.

FAST MOULDED hull, 2689. See at 1618 W. 9th St.

'51 EVINRUDE 14 hp. Gear shift & tank. Low hrs. 5-3222.

25' '53 Aux. blk. Isl. Cutter, $2750. Frank Simon Assoc. TE 4-5645

SWAP clear 1947 Dodge sedan, A-1 for boat. 70-1025 or 2-2750.

WILL SELL good 12-ft. outboard boat cheap. 6430 Lemon.

18-FT. Fishing Boat. Good cond. 2214 Tulane. 66-2319.

FIBERGLASS Sales or Service, any length plywood Ph 70-1636.

Motorcycles 161

1954 BSA Motorcycles
COMPLETE line NOW on HAND GOOD SELECTION OF USED.
JOE KOONS
1353 E. Anaheim 7-1359

SINGLE rail trailer. Triumph gearing & misc. parts. 4512 Knoxville.

HARLEY - DAVIDSON Servicycle, complete with tow bar; good condition. $350. Phone 7-7401.

NEW AND USED SCOOTERS
LONG BEACH SCOOTER SALES
2907 SOUTH ST. PH. 2-4493

MOTORCYCLES & CARS
DALE BROWN MOTORS
2441 AMERICAN. PH. 40-8941

'51 MUSTANG, A-1 — $170. 15108 Maidstone, Norwalk. TO 4-2000.

'51 BLUE MUSTANG. Very clean. $175. TOrrey 7-4458.

1949 POWELL scooter PSI, $115. Top shape. 6638 Curtis, N.L.B.

'49 LINCOLN Cosmo. cpe. Trade equity for motorcycle. TE 4-3835.

1949 INDIAN SCOUT..............$175 Ph. 8-4337

1953 Harley Davidson, K. K. $700. Inquire 9847 Flora Vista, Bellf.

Airplanes 163

'51 TRIPACER, full eqp.....$3795
Navion 104 hr. eng., exep clean $4750
Fairchild 24-200 hp. ranger $1980
PT 78, 117 hr. on eng.......$1750
125 Swift 720 hr. eng., cln. $1850
Ercoupe 215 TT. Like new $1395
Trade, finance. Ph. 405-405

Trailers Wanted 164

WILL trade equity in streetcar home, bath and liv. room added. Furniture, chickens, rabbits, 11 pr. of parakeets setting, for not too large house trailer. TO 5-5537

WILL TRADE 4 rooms A-1 furniture for good house trailer, will add cash if required. Days 2-8124; nites 8-5547.

WE BUY TRAILERS
MUZZY'S TRAILERS
12501 S. Atl., Compton NE 8-3493

WANT moderne trailer for equity in moderne 3-bdrm. furnished home. Phone 35-1859.

Trailers 165

$3175 BUYS '51 ALL ALUM. 35' ROYAL SPARTANETTE. Xint. cond., w.-to-w. carpet, slimp doilies, new awning, many extras. Can be financed. Private party. 4315 E. Olive, Compton, 1 blk. W. of Atlantic, or call L. B. 39-0444.

36 FT. Pan American. Perfect condition, Ramada, shrubs, desirable corner lot, natural gas, additional outside bathroom, large storeroom, den, carport. Rancho Trailer Park, Lot B60. Mills, Palm Springs, Calif.

'53 36' KROPH. 1-br., carpeting, xtra lge. kitchen, dining booth, toilet, tub, shower. Sell or trade equity on home. 13440 So. Lakewd., Paramount, Lot 26. Ph. ME 3-6310.

TRADE $2500 equity in home + $1150 furn. for 30' clear trailer. White stucco 2-br., den, ven., wthrstpd., car port, wardrobes. F. P. $8500. EZ terms. 9031 Stanford Ave., Garden Grove.

TRADE FOR FURNITURE
We'll take your furniture in trade for our dandy trailers, new or used. 6407 Long Beach Blvd. Days 2-8124, nites 8-5547.

SACRIFICE, 35-ft. Ideal. 3-mo. old. Bath tub. 233 E. Willow, Space 59

GOOD 2-wheel box trailer. 2525 Van Buren, Dominguez.

Trailers 165 Trailers 165

PAN AMERICAN
27' to 43' IN 1 AND 2 BEDROOMS
TERRA CRUISER
26' TO 42' IN 1 AND 2 BEDROOMS
BRAND-NEW MODEL
27'—2-BEDROOM
Sleeps 6. Bunk beds in rear
Bathroom with tub—Real Nice, $2950

LONG BEACH SPECIALS
'53 37' SCHULT 2-bedroom $3595
'52 35' PAN AMERICAN, 2-bedrm., bunk beds in rear. Full bath with tub..........$3795
'53 26½' PAN AMERICAN, full bath, awning $2695
'48 31' SPARTAN..........$1995
'50 23' TRAVELITE bath, etc. $1695
'47 25' DUFF. Refrig., apt. stove, awning $1295
'47 25' CORONADO. Nice. $1195
'48 24' GIBSON. All metal apt. stove. Refrig., dolly. Nice $1095
27' SCHULT tandem. Elec. brakes. Apt. stove & refrig. $995
'48 22' NATIONAL, refrig., apt. stove $895
'48 23' COTTAGE..........$895
'49 18' TRAVELEZE. Refrig. Real nice $785
'49 15' SCHULT $595
'47 14' BURDETTE, elec. brakes. Apt. stove $595
'47 21' M. SYSTEM. Butane, elec. brakes. $500
16' KAMPER, twin beds, butane equipped, elec. brakes. Alum exterior $295

LOMITA SPECIALS
'52 33' ANGELUS. Pipe frame awning, bath, etc. $2995
'48 33' SPARTAN MANOR $2595
New ALJOA, 15' to 21' ....$795 to $2100
'52 21' SAFEWAY, full bath, apt. stove, refrig. $2195
'46 27' NEW MOON $1295
'40 27' YELLOWSTONE, refrig. Hot water, apt. stove, hide away bed $1595
'46 27' TRAVELO. Refrig. $1095
25' GLIDER. Refrig., apt stove, toilet $595
'47 18' ROLLAWAY $795
'48 18' FLEETCRAFT, Refrig. Nice cond. $695
15' ALMA $595
THIS IS TRULY A CLASSIC
'41 25' WESTCRAFT, metal Pullman roof-tandem, elec. refrig., bathroom with flush toilet that empties into septic tank under trailer, built-in water tank & pump, 6-volt lights, etc. $1095

We Have the Best Trailers—Best Prices & Best Terms
If you have a trailer to trade we will give a swell allowance—If nothing to trade—we will do our best on price of trailer you select.

VIRGINIA Trailer Sales
4300
Long Beach Blvd.
LONG BEACH

HI-WAY Trailer Sales
2201
Pacific Cst. Hwy.
LOMITA

See the
1954 IDEAL
It's Stupendous
EXPANDO HOME
A Distinctive 5-Room Cottage WITH A 24-FT. LIVING ROOM
'54 CLIPPER
22-ft., $300 OFF THIS WEEK ONLY, if no trade involved.
'51 TRAVELITE
35-ft., like new. PRICED TO SELL.
BOULEVARD TRAILER SALES
2980 L. B. Blvd.

SPARTAN
VIKING
BOLES AERO
22 YEARS OF SATISFYING TRAILERITES
PIONEER Trailer Sales
1910 American L. B. 62-8181
6661 Long Beach Blvd., L. B.

KELLY'S
Compton Trailer Lot
World's Largest
NEW 1954
35' Rollaway 2-br.
Sleeps 8—$953 dn. Balance $78.53 per mo.
OVER 100 TO CHOOSE FROM
'52 Roycraft 37' lk. new $3595
'52 Palace Ranch home 38' $3295
'53 Indian 35', like new..........$2995
'50 Kit 35' tlt., shwr $2795
'50 Rollaway 30', 2 bdrm..........$1995
'52 Nashua 23' tlt., snr..........$1695
'48 Normel 30', bthrm..........$1695
'49 "M" Sys. 25', met., tlt. $1495
'47 Pan Amer. 27', all met. $1395
'45 Lighthouse 26', w/htr..........$1395
'47 Westwd. Alm., air cond. $1295
'48 American, 27'. Immac..........$1295
'46 Superior, 25', A beaut. ..$ 995
'46 Schult 27' new refg. ....$ 795
'45 Gldr. 23', A-1, new frig. $ 795
'45 Prairie Schner. 25' frig. $ 795
'45 Alma 25', elec. refg. $795
'48 Rollaway 24', Real buy..$ 695
'50 Terry ramb. 12', alum..........$ 595
'45 Masterbilt 21', A buy ..$ 495
'37 Auto. Crs. 25' tlt, tub. $ 495
'47 Radco 12', Clean..........$ 295
'53 Homemade 16', immac...$ 395
'47 Homemade 1?' $125
Open Evenings, Sun. 'til 8:30
13728 E. Atlantic, Compton
PHONE NEWMARK 2-4246

'51 35' ALUM. 2-bedrm. cast bil. Like new. Awn. & extras. $2800. Take 22'—24' in trade. Johnson. Lot 8, 16592 Bolsa Chica, Huntington Beach.

WILL sell or trade $2000 equity in de luxe modern house trailer (bal. easy) for what? Box A-3281 Ind.-P.-T.

25 FT. Viking. Toilet & shower combination. Awning & 2 butane tanks. Lot 150, 16002 So. Atlantic Ave., Compton.

30-FT. eastern built, all metal housetrailer. Sleeps 5, lots of extras. Reasonable. 300 E. Arbor, Space 7. See owner after 5 p.m.

21' ADMIRAL, aluminum, elect. refrig., twin beds, late model. Clean, $895. 4812 E. Olive, Compton, Lot 18.

27-FT. Roadmaster and awning. Paramount Trailer Park, 16511 S. Garfield, Paramount. Lot 23-C

25-FT. MOD. trailer. Has everything. Sac. Lot 16, 5811 E. Park, Bellflower.

27-FT. Spartanette. $1500, Awning, twin beds, carpet, bank financing to qualified party. ME 3-6194.

SELL or trade equity in '47 27-ft. house trailer. Priv. party. Ph. NE 2-5909.

'53 MAYFLOWER — Better than new. Wonderful home. Good buy. Willow Trailer Pk. Lot 150.

'53 ANGELUS Aristocrat 33½-ft. $2400 equity for $300. Space 1A. 1901 Lomita Blvd., Lomita.

1953 41-FT. New Moon, 2 bedrs., Lot 21. Sac. equity. 25344 Penn Ave., Lot 21, Lomita.

'38 ANGELUS, 21', refrig., elec., H. W. Park Trailer homes, 400 E. Arbor, lot 213.

LARGE 2-wheel trailer. See at Columbia & Santa Fe. Mobile Stn.

COVERED metal cmpg. util. trlr. 6x4x4. Cheap. 726 E. 1st. 8 to 4.

2-WHEEL trailer, $45. Spare tire & wheel. 729 E. Wardlow, 40-7142.

OWNER. Sacrifice equity in 27' de luxe Bel. Air. Used 1 year. Spotless. 2930 Long Beach Blvd. No. 238. Ph. 4-9407.

21-FT. Aljoa '53 near new. Servel refrig., twin beds. 16 ft. awning. 'clear', or will trade. 6665 L. B. Blvd., Lot 7A.

15' 1953 PRINCE house trailer, factory built, exc. cond. used once. Sleeps 4. $560. See at 1855 Marber. 90-6603.

35' '51 ROYAL Sportenette, priced to sell; excellent condition. 12712 Loraizen St., Garden Grove.

'53 DE VILLE, 35-ft.; like new, private owner, must sell. 9614 E. Artesia, Bellflower, Lot 21.

NICE 2-wheel trailer, 4x7, solid bed lk. new bargain. 333 W. 33rd St. eve. or Sat. & Sun.

TRAVELEZE 21', gas eqpt., tank & pump. A-1 Trailer Sales, 1250-101 Hiway, Harbor City.

'27 BRAND new nationally adv., bath, toilet, etc. $2650, terms. PIONEER, 1910 AMERICAN

'27 BRAND new, nationally adv., bath, toilet, etc. $2650. Terms. PIONEER, 6661 L. B. BLVD.

BRAND new 27', nationally adv., bath, toilet, etc. $2650, Terms. PIONEER 1940 AMERICAN

BRAND new 27', nationally adv., bath, toilet, etc. $2650. Terms. PIONEER 6661 L. B. BLVD.

35' WESTWOOD, full bath. $125 dn. 15501 S. Atlantic, Compton.

MUST sell '52 American 26', shwr. tlt. sleep 4, refrig. stove. 90-3334

ALL STEEL box trailer. Very good. 3071½ Roswell, Ph. 9-6266.

Trailers 165 Trailers 165

During the First Annual
TRAILER LIFE SHOW
We Received Many Inquiries Regarding Construction and Insulation of . . .
KIT Coach Homes
Therefore we invite you to be our guest on a personally conducted tour of the **KIT** Manufacturing Company.
There you can see **KIT'S** outstanding engineering and intelligent use of the **FINEST** material and workmanship.
This invitation is by appointment only. Please phone us or stop by to make an appointment any time within the next two weeks—Feb. 1st thru Feb. 15th, 10 a. m. to 3 p. m. Monday thru Friday.
BONZER'S TRAILER SALES
Shady Acres Trailer Park
5533 LONG BEACH BLVD.
Phone 2-6214
"The Home of Kit Coach Homes"

Trailers 165

Look!
27' Glider $445
Thorobred canopy FOR ¾-Ton Dodge or Chev. Pickups, $225
ALSO
35 Used Trailers
$195 TO $2895
SEE
The Den
'54 Terrys
12 to 42 feet
$695 AND UP
Supplies, Awnings & Propane
LAKEWOOD Trailer Sales
15812
S. Lakewood, Bellflower
Phone TOrrey 7-0118

FEATURING
THE BEST ON THE COAST
NEW
LAKEWOOD
13½' — 15' — 17' and 23'
ALSO
FLAMINGO 35' AND 40'
ROADCRAFT 29' AND 33'
AL'S Trailer Sales
421 S. Long Beach Blvd.
COMPTON NE 5-3905

BALDWIN Trailer Sales
KIT 23' 35' & 40'
EDWARD COTTAGE 29' 35' & 41'
ROD & REEL 14' 16' & 19'
17541 LAKEWOOD BLVD.
Bellflower TOrrey 6-3219

WILL SELL $2300 equity in '53 35' trailer for $595. 15728 So. Atlantic, Compton.

Trailers for Rent 166

EQUITY in '50 CHEVROLET sedan delivery for transportation car. 34-3056.

VACATION trailers for rent or sell. 1168 E. 10th. Phone 7-5721

NEW vac., tlrs.; rent, sell. Mitchell's. 11505 E. Carson. TO 5-4218.

Trucks & Tractors 168

'51 CHEV
¾-TON PICKUP. De luxe cab. Here is economy plus dependability.
$899
PARKWOOD CHEVROLET
"Courtesy is our motto"
COR. SOUTH ST. & BELLFLOWER BLVD.
Ph. TOrrey 6-3761.

BARGAINS — VALUES
'50 GMC ½-T pkup $675
'49 CHEV 1-T pkup $650
'49 GMC ½-T pkup $590
'49 FORD ½-T pkup $590
'48 CHEV. ½-T. R.H., dlx. cab $565
'47 FORD ½-T. stake $460
'50 INT'L. 2-T. stake, KB6 2-speed axle
'46 GMC 2-T. stake 2-sp. axle
'46 REO tractor with 33' semi-trailer, full price $1050
LARGE SELECTION OF PICKUPS - STAKES - FLATS
OPEN SUNDAY
ALLEN BROS.
9204 E. CENTER
Bellflower (2 blks. E. of Lkwd.)
Phone TOrrey 7-9437

SEDAN DELERIES
'47 CHEV. Sedan $395
'49 CHEV. Sedan $795
'51 PONT. Sedan $895
DEL DRYER CHEV.
304 E. Anaheim, WILMINGTON
Long Beach 64-1534 or TE 4-3491

Truck Surplus, ½-Ton Up
Dodge-GMC-Inter. K-7 S-11-1, 2, 3 axle drives some with Anthony tail gates. Buy the best for less. Harry Macon, 6000 Paramount.

'45 CHEV. 2-ton, low miles, like new. $25x20 H. D. tires. 8x12 Van body. Anthony hydraulic tail gate lift. Sell or rent. Phone 20-1877.

1950 CHEVROLET ½-TON PANEL
Will trade for good car. Ph. 5-4275 or 39-6913

'50 CHEV. ½-T pkup, $595
New paint, good tires. Sacrifice. Ph. 39-9519

'35 CHEV. ½-ton pkup. Clean. '51 license. $149. Z-Z USED CARS 1427 E. ANAHEIM PH. 67-7327

GMC 1951 ½-ton Pick-up. Heater, 4-speed transm. Oak-lined bed, overloads. $750. Priv. party. FRontier 5-5212.

FORD Ferguson N.S. Good cond. Rebuilt. With plow, $450 or best offer. 25011 S. Normandie, Harbor City. DA 6-4667.

'46 FORD 1½-t. stake. Good cond. $450. Best offer. 25011 S. Normandie. Harbor City. DA 6-4667.

'53 FORD ½-T. pick up, 2400 mi., 4 speed transmission, Directional lights, heater, 6 ply tires. Will take $1395. 70-4675, 38 Cerritos.

'53 DODGE ½-t. pick-up. Dlx cab. Fluid drive. Long ¾ bed. 6000 mi. $1395. 25011 S. Normandie, Harbor City. DA 6-4667.

'49 STUDE pick-up. 1-t. $150 or best offer. 25011 S. Normandie, Harbor City. DA 6-4667.

'53 CHEV. ½-ton pick-up. Like new. Priced to sell. By owner. 1830 E. Artesia. No trades.

FORD 1951 Pickup, big tires, de luxe cab. Radio. Excel. Priv. party. $845. FRontier 5-5212.

CHEAP—Three 1½ T. flat bed. '46 Int. '47 Reo. '37 Ford. 200 ft. used car lot lights. 5738 Cherry.

'49 STUDE. pick-up. Reason. Price and terms to right party. Call owner. LE 9-4141.

'51 FORD, ½-ton pick-up, radio, heater, spots, $795. Dlr., ME 3-3062.

'40 CHEV. pickup. Excel. tires. Overload sprgs., lift for loading. 1708 E. Artesia. NLB. 11-9 p.m.

'50 FORD 1-ton, 3 horse van, all metal covered, spring-endgate, padded bull boards. ME 3-1292.

'48 DODGE ½-ton pickup. Good cond. $500. Take cheaper car as dwn. paymt. TO 4-3906.

'46 FORD ½-t. pickup. New mtr. Aug. '52. Low mi. New paint. Gd. cond. $495. Owner. 66-1552.

'41 CHEV. 1½-ton chassis, good tires & battery, first $50 takes. 2357 Maine.

'49 STUDE 1½-ton cab & chassis. lwb, '53 motor. $595 or best offer or car. 1731 E. Anaheim.

'51 CHEV. ½-T P.U., heater, over loads, spot light, dlx. cab. $825. 4-4515.

'48 FORD ½-ton panel, radio, heater, 6 ply tires, ladder rack, new paint. 423 Park. 90-7798.

'39 GMC ½-ton flat rack, good cond. '54 comm. license, trade or make offer. MEt. 3-3349.

'51 CHEV. pick up, perfect cond. Very low mi. 2141 Baltic.

1½-TON stake body, mechanically good, good rubber. 400F E. 21st.

1950 FORD ½-ton panel. 2306 E. Anaheim. 90-9344.

'46 FORD —-TON PICKUP. R & H. $100. Ph. 2-3157.

1940 DODGE pick up, $150. 35-4754.

'30 FORD ton panel, 7.00x15 tires. Good condition. 35-6751.

BEAR CAT garden tractor. Excellent cond. TO 7-5517.

'45 FORD, 1½-ton flat, $295. 13242 Ramona Dr., Garden Grove.

Trucks & Tractors 168

'52 Chev
¾-TON PICKUP. De luxe cab. Complete with Sportsman body. Can't be told from new. 15,000 actual miles.
$1099
PARKWOOD CHEVROLET
"Courtesy is our motto"
COR. SOUTH ST. & BELLFLOWER BLVD.
Ph. TOrrey 6-3761

PICKUPS & TRUCKS
'36 Dodge ¾-ton pickup..........$ 50
'41 International ½-t. pkup..$ 177
'46 International K7 reefer..$1285
'48 International ½-t. pkup...$ 455
'53 International ½-t. pkup...$1044
INTERNATIONAL HARVESTER
537 W. Anaheim 7-4168

Trucks Wanted 169

BUYING—SELLING
MARK THORNTON
TRUCKS — PICKUPS
FLAT RACKS - STAKES
7831 Olive, Paramount. ME 3-5181

'48 CHEV. sdn. delivery, gd. $550 or make offer. 2-9315.

Auto Parts & Repairs 170

SPECIAL OFFER
Any standard transmission installed
$5 LABOR
If purchased from us, for the best deal in town see us.
A. E. Transmission Exchange
237 Market St. L. B. 2-8148

WE INSTALL
Auto parts. Used rebuilt.
CAVIN AUTO WRECKING
2100 W. Pac. Cst. Hwy. 6-9895

MOTOROLA radios for any make car, completely installed, $36.95, no down. B & K Auto Radio, 2010 American. 70-3330.

TRANSMISSIONS Rebuilt & Used
CHERRY AUTO WRECKERS
2892 CHERRY AVE. 4-5268

LATE FORD AND CHEVROLET TRANSMISSIONS. PH. TO 3-4614

Autos Wanted 173

WE NEED AND WILL BUY CLEAN CADILLACS 1949 - 1953
RIDINGS—1501-25 American
Ask for Jack Middlebrooks

$25 CASH BONUS
For late model '48 to '54 cars Paid for or not. Your pockets will ring with extra cash.
DAFFY JAFFE
1710 American 70-3977

SPOT CASH
Any make or model, paid for or not. EXTRA BONUS for CLEAN CARS.
PACKARD, L. B. 1427 American

Automobiles Wanted
All Makes & Models, '46s Up,
TOP $$$ PAID
Belmont J. SanChez
1350 AMERICAN AVE.

JUST OPENING
Need clean post-war cars immediately; spot cash, free appraisals. 1735 American. 35-8924. Dlr.

WE BUY GOOD USED CARS
Cleo HARRISON—Ben RUSHING
850 American Ph. 35-7424

PRIVATE party wants '50 or '51 car. Will pay cash or cash & my '47 Pontiac. Priv. ptys. only. Ph. 9-4854.

WANT '36 to '40 Ford or Chevs. MUST BE CLEAN AND IN GOOD MECH COND. NE 2-9021.

PRIVATE party wishes '49 or late Ford, Chev. or Plymouth. Cash. Ph. 35-2838.

MY car is clear & in top condition. Trade for your equity in late Cad. or ? Dave Walker. 7-1554.

WILL PAY OFF your '49-'52 car, give you CASH, plus an older car. Ralph Kinchloe, 2222 E. Anaheim.

LLOYD C. PATTERSON
WILL BUY CLEAN CARS
19th and American

WANTED—Pre-war convert. R&H. Reas. Cash. 41 Kennebec. 90-2418

WANT CLEAN CPES., '40 to '48s. 210 W. ANAHEIM PH. 6-6551

Automobiles For Sale 175

LOU HOAGLAND
(Volume Lou)
SEE US NOW FOR
BIG DISCOUNTS
ON ALL MODELS OF
1954 AUTOS
BANK TERMS
17120 S. Lakewood Blvd.
Bellflower TO 7-5970

THOUSANDS OF DOLLARS PAID Long Beach people through the liberal Travel-Pedestrian Accident Policy offered home subscribers to the Independent - Press - Telegram. No other travel policy pays such large benefits. Covers 22 kinds of accidents. Costs only 25c a month. Phone 70-5951 for application blanks.

$395—'47 4-doors clean; heater, '54 lic. 5710 Parkcrest.

AUSTIN

1954 AUSTIN-Healey, 6000 miles. Ph. 35-6128

'48 AUSTIN sedan. $100. 2323 Lemon Ave.

BUICK

BUICK '53 Super Riviera V-8 sdn. Butane eqptd. hydra. vacuum power brakes, air horn, radio, htr., seat covers, purchased new March 29, '53. Orig. cost $4153. Will accept reasonable offer, private party. 131 Granada. 90-5411.

☆ — NO DOWN — ☆
'48 BUICK Super Convertible, the nicest '48 convertible in Long Beach. Don't miss this one. $595. C. E. Wood, 2319 E. Pacific Coast Hwy.

'54 BUICK Super Cnv.—Chartreuse, black top, w-ws, pwr. steering, selectronic radio, htr., custom red leather interior. Drive out miles only. Save $500. 550 E. Anaheim 61-1206 dlr.

'50 BUICK Special 2-door. Radio, heater, Dynaflow, $39.05 month. "Pickup payments" in place of down payment. HARBOR LINCOLN - MERCURY 1633 AMERICAN Ph. 70-6963

1947 BUICK Conv. New tires, new brakes, new battery. Exc. gray paint. Black top. Custom leather seat covers. Elec. windows. Spotlite. Exc. mtr. Priv. party. $695. Ph. 90-7511.

'52 BUICK Roadmaster Riviera, black and yellow. E-Z eye glass, Dynaflow, electric windows, etc. A steal at $1750. Hank Bauman saves you more. 1461 American.

'51 BUICK Roadmaster Riviera. Dyna., R&H., tinted glass. $1195. WOOLPERT USED CARS 1600 E. PAC. CST. HWY.

'47 BUICK conv. Excellent motor. Perfect top. R. & h. $395. Z-Z USED CARS 1427 E. ANAHEIM PH. 67-7327

'53 BUICK Sup. 4-dr. Dyna., R&H. $2595. Peairs Bros. Buick, 15734 S. Bellflower Blvd., Bellflower.

'47 BUICK super, 2-dr. ....$100 equity. Take payments. Good cond. 5830 Pearce Ave. Bellflr.

1938 BUICK 4-dr. sed. mod. 40. Orig. paint. Gd. rubber, $109. 1329 E. 57th.

1941 BUICK Super convert. R&H. orig. cond. throughout. Very cln. $250. 5971 Fairbrooks. 8-4411.

'53 BUICK special 2-dr. sdn. ww. R&H. extras, sacrifice. Going overseas. 961 Roswell. 8-6223.

'48 BUICK 4-dr. R&H. $495. Peairs Bros. Buick. 15734 S. Bellflower Blvd., Bellflower.

'53 BUICK rdm. 4-dr., all extras, 6 mo. old, 6000 miles, $2795. 141 Prospect. 8-0572.

'51 BUICK Spec. 4-dr. R&H. $1395. Peairs Bros. Buick. 15734 S. Bellflower Blvd., Bellflower.

'39 BUICK, radio, heater, $150. Original throughout. See to appreciate. 224 Terminal. 90-8143.

'48 BUICK Sup. 4-dr. R&H. $495. Peairs Bros. Buick. 15734 S. Bellflower Blvd., Bellflower.

'50 SUPER 4-dr. Riv. Fully equipped. Must sell. Make offer. 3109 Rutgers. Lakewood. 8-5551

'51 BUICK Spec. 4-dr. Dyna. $1395. Peairs Bros. Buick, 15734 S. Bellflower Blvd., Bellflower.

'53 BUICK Riviera special. Dynaflow, R&H. low mileage, privately owned. 2-3792.

'42 BUICK Super 4-Dr. New paint, rebuilt engine. R. & H. Wilkinson. 1160 E. Bdwy. 6-4084

'49 BUICK Sup. 2-dr. R&H. $795. Peairs Bros. Buick. 15734 S. Bellflower Blvd., Bellflower.

'51 BUICK Special 4-Dr. Equity $190. 1720 E. 1st, Apt. 4.

Automobiles For Sale 175

BUICK

1954 BUICK Super Riviera Club Coupe with that dramatic WRAP-AROUND WINDSHIELD of tinted glass. Save $500. 1953 Buick Super Riviera Club Coupe, make offer. 1953 Buick Super Sedan, make offer. 1952 Buick Super Riviera Club Coupe, black top, red body, whitewall tires. Prettiest car in Southern Calif. $1995. GMAC terms, and insurance available on these fine cars at
RIDINGS 1501-25 American

'48 Buick — $395
Super 4-door. Radio, heater. A sharp car.
SEVERIN
1550 AMERICAN Ph. 70-3945
721 AMERICAN Ph. 70-3941
326 E. SEVENTH Ph. 70-3913

BUICK, '50 $733
Special De Luxe 2-Door—R&H, dynaflow. "As-Is Special" today.
BREITFELLER SALES
Garden Grove Blvd. at Wright
GARDEN GROVE LEhigh 9-2154

'53 BUICK Super Riviera 4-door. Power steering, power brakes, white-wall tires, wire wheels, Dynaflow, radio & heater. You can choose from several of these demonstrators & executive cars. Big savings. Peairs Bros. Buick. 15734 S. Bellflower Blvd., Bellflower.

'53 BUICK SUPER
RIVIERA 4-DOOR. Local car, like new. This beautiful car priced at $2595. You save more than $1400. 25 other cars.
LLOYD C. PATTERSON
1890 American

CADILLAC

1953 Cadillac Coupe de Ville
This is the most desired and most popular of the "hard tops." Finished with a black top and ivory body, the color combination alone accentuates the convertible styling. $4995.

1953 Cadillac Club Coupe
Gray top, blue body, wire wheel discs, 210-h.p. engine. Handsome interior trim, radio, heater, Hydra-Matic. A low mileage factory executive car. $4595.

1953 Cadillac 62 Sedan
Dark green finish, tinted glass, automatic window lifts, U. S. Royal Master Ever-Clean whitewall tires. $4595.

ALL OF OUR 1953 CADILLACS
Have Power Steering
1952 Coupe de Ville ..$3595
1952 Sedan $3095
1952 Sedan $3495
Power steering.
1951 Coupe de Ville ..$3095
1951 62 Sedan $2695
1951 62 Club Coupe..$2595
1950 61 Club Coupe..$2395
FOR THE BEST SEE
RIDINGS
authorized CADILLAC dealer
1501-25 American Ave.

'50 CADILLAC
Sedan
Beautiful ebony black, loaded with all the extras.
☆ — $1795 — ☆

'48 CADILLAC
Convertible
Completely Equipt.
☆ — $995 — ☆

B & B
Motor Sales
437 E. Anaheim

'51 CADILLAC canary yellow convertible with red leather upholstery, whitewalls, and all the de luxe equipment. $2595 is the low price at Hank Bauman's, 1461 American.

'50 CAD convert. 27,000 mi., top, w.w. tires, r.-h., Hydra. magic eye., E. Z. glass, power steering, 2-tone green, full leather interior. Excl. cond. thruout. $3350. 260 Claremont. 90-5422.

'50 CADILLAC 62 4-dr. sedan. All extras, very nice. $2195. Larry Lawrence Auto Sales 2501 E. Pac. Cst. Hwy. 34-5612

'51 CAD 62 4-Dr. It's a beauty. Local car. Only $2495. CHA-HOFF MOTORS 3301 E. PAC. CST. HWY.

'52 FLEETWOOD. Extras. Like new. Sacrifice by owner. 767 Bennett Ave.

'51 62 CLUB coupe, exceptional, all extras. Consider trade. $2795. Ph. 70-5736.

'52 CAD. 75. Power steering, w. w.s, r., h. Like new. $3200. 530 E. ANAHEIM DLR.

'49 CAD 62 sec., 1st. registered Jan. '50. Exc. cond. Priv. owner, $1550. 2660 American Ave.

'51 CAD. Coupe Deville. Brand new whitewalls. Sell equity for $700. 34-6491 after 5:30.

'46 CAD. 4-dr. Rebuilt motor. New ww's & paint. Sell or trade equity. ME 3-1580 after 1 p. m.

'41 CADILLAC 4-DR. ....$295 R. & H. W. w.'s. Real buy. 550 E. ANAHEIM DLR.

1928 CAD. Cpe., $135. 2306 E. Anaheim. 90-9344.

'46 CADILLAC 4-Dr.—Excellent cond., R&H, Hyd. Ph. 5-2234.

'49 CAD. conv.; '49 Olds "88" 2-dr. Must sell. 3570 Lewis.

'51 CAD. green convert. '54 license. Red interior, new top. Ph. 2-6119.

'53 CAD. 4-dr. sedan. $4190. Tax pd. 4-3173.

REG. 1948 Cad. Club Cpe. Fine cond. 1201 E. 7th.

CHEVROLET

'50 CHEV. pw. gl. Beautiful. No trade-in. Terms to right party. Call owner, LE 9-4141.

'49 CHEV dlx. 2-dr. R&H $699. Frank Halferty, 16207 S. Lakewood Blvd., Bellflr. ME 3-8283.

1950 CHEV. dlx., 4-dr., all access. 1 owner. 25,000 mi. Perf. cond. 35-6064.

1954 CHEVROLET. Low mi. (210-2-Dr.) Heater, Priv. party. 3227 Palo Verde (Lakewood Plaza).

'54 CHEV. 2-Dr. 210. 1 mo. old. R., H., tinted glass. W. w. tires. $1995. 3835 California.

'52 CHEVROLET club coupe, $1095 Larry Lawrence Auto Sales 2501 E. Pac. Cst. Hwy. 34-5612

'48 CHEV. dlx. Aero sed. R. & H. Under market price. $500. 1511 Palo Verde Ave. 8-0694.

'49 CHEV. 4-Dr. de luxe. R. & H., new w. w.'s. Just o'hauled. $850. 1131 Neptune. Wilmtn. TE 4-7906

'46 CHEV. 2-door sedan. R & H. Almost new tires. $395. 111 E. 57th St., L.B. Ph. NEw 8-3271.

'41 CHEV. coupe, rebuilt eng. Orig. black finish. $150. Wilkinson 1160 E. Bdwy. 6-4084

CHEVROLET & Plymouth staff cars, good ones. $165 to $195. Harry Macon, 6000 Paramount.

'49 CHEV. Xlnt. mech. cond., good rubber. '54 tabs, $500. 530 Alamitos, Apt. 32.

'53 BEL AIR Spt. Cp., all extras, will take '51 or '52 car for equity. ME 3-1416. Priv party.

1941 CHEV. business coupe, $245. 1811 W. Anaheim.

'38 CHEV. cpe. Good condition. Reasonable. 20-1149.

'51 CHEV. Fltl. 2-dr. dx. Orig. own., $895, top cond. Ph. 4-2727.

'48 CHEV. $500. New paint, etc. Gd. cond. Owner 121 Geneva Wk.

'48 CHEV. Clb. Cpe. Excellent cond. R. & H. $545. 31-5543.

Automobiles For Sale 175

CHEVROLET

'51 CHEV
Styline de luxe 4-door sedan. Powerglide & many other extras. Low mileage. A very clean. 1-owner car—$300 under market.
$1099
PARKWOOD CHEVROLET
"Courtesy is our motto"
COR. SOUTH ST. & BELLFLOWER BLVD.
Ph. TOrrey 6-3761

'48 Chev
CONVERTIBLE, radio & heater. Here is a real sharp car, and priced at only
$399
PARKWOOD CHEVROLET
"Courtesy Is Our Motto"
COR. SOUTH ST. & BELLFLOWER BLVD.
Ph. TOrrey 6-3761

☆
'54 Chevrolet
HANDYMAN
Radio & Heater
Showroom New
Priced Well Below Market
DOWNTOWN
118 AMERICAN

CHEV. CLUB '50—$1045
Light gray Styleline De Luxe. One of the nicest we've had in months. Equipped with radio, heater, sunshade, spotlight, rear fender skirts, white wall Goodyears. Just a dream of a car!
GLENN E. THOMAS CO.
Local new car Dealer For 41 Yrs.
333 E. ANAHEIM. Phone 6-1253

'54 CHEV. $2195
"210" 4-door sedan, Powerglide. See this one.
LOU HOAGLAND
(Volume Lou)
17120 S. Lakewood Blvd.
Bellflower TO 7-5979

BARGAINS
'48 CHEV. Business cpe.
'40 OLDS.—Real Buy.
'40 STUDE.—Real Clean.
'40 FORD cpe. (Nosed, decked, twin pipes)
We carry own contracts.
1212 E. 7th Dlr.

HANDYMAN '53..........$1687,
150 series. All metal 4-door station wagon. R&H, tires like new.
BREITFELLER SALES
Garden Grove Blvd. at Wright
GARDEN GROVE LEhigh 9-2154

'51 CHEVROLET 4-Drs., SPECIAL and DE LUXE, with and without POWERGLIDE. Clean cars in TOP CONDITION. As low as $1095.
DEL DRYER CHEV.
304 E. Anaheim, WILMINGTON
Long Beach 64-1534 or TE 4-3491

1952 CHEV. conv. de luxe, R. & H. w.w. tires, powerglide, tinted glass. By owner. $1596. No ph. calls please. Parker Wiley, Patio Motel, No. 20, 1021 E. Pacific Coast Hwy., L. B.

'52 CHEVROLET $1095
Club coupe. Full financing can be arranged.
ED BARBARI
2558 E. Pac. Cst. Hwy. 9-4532

$22.85 DOWN
'47 Chevrolet 2-dr. sedan. Full price $325. $21.68 per mo.
DEWEY'S 492 W. ANAHEIM

'50 CHEVROLET club coupe, $43.05 month. "Pickup payments" in place of down payment. HARBOR LINCOLN - MERCURY 1633 AMERICAN Ph. 70-6963

'50 CHEV. Styline Deluxe 4-dr. sed. R., H., defroster, new tires. 18,000 mi. Orig. priv. owner, $142 dwn. Total price $948. Mr. Dale. TE 4-2530 daily till 6:30 p. m.

SUBURBAN Chev. Low mileage. $250 extras. Well cared for. Sickness cause of selling. See at Lindsay Hotel, 120 Chestnut Ave., A. P. McGregor.

ORIGINAL owner '51 Chev. 2-dr. Styleline deluxe. Perfect cond. Extras. Buying house, must sell immed. 4252 Carlin Ave., Compton. NE 2-0518.

'53 CHEVROLET convertible. $63.50 month. "Pickup payments" in place of down payment. HARBOR LINCOLN - MERCURY 1633 AMERICAN Ph. 70-6963

'47 CHEV. club coupe. Shiny black with red nylon seat covers, radio, spot light, pipes. Real neat. $495. Ph. LAwrence 2-2527.

'46 CHEV. Aero 2-dr. R. & h. Real buy at $215. Z-Z USED CARS 1427 E. ANAHEIM PH. 67-7327

'53 CHEV. business coupe. Original owner, local mileage 7000 miles. '54 license plates. $1400. TO 4-4181 — L.B. 90-5236

'52 CHEV. Fleetline dlx. 2-dr. Full price $1195. WOOLPERT USED CARS 1600 E. PAC. CST. HWY.

'40 CHEV. 2-dr. R., exc. tires. A-1 mech. New covers. $145. Z-Z USED CARS 1427 E. ANAHEIM PH. 67-7327

1948 CHEV. 4-door. Radio, heater. Excellent condition. Good rubber. Must sacrifice, going in service. 3018 E. 1st St. 90-7505.

'53 CHEV. 2-dr. sed. 150 series. 13,000 mi., S C & R, private party, full price, $1530, $500 will handle. 4117 Fairman. 39-8603.

'53 CHEV. Bel-Air. Will trade $1200 equity for older model car. Has Power-Glide, power steering, passing gear. R. & H. MEt 3-7009

'51 CHEVROLET Bel Air sport coupe. Low mileage. Lots of extras. $1250. Will help finance. Priv. party. 70-7503. 1554 Locust

'51 CHEV. 4-Dr. Rad., htr. Very clean. Only $1095. CHA-HOFF MOTORS 3301 E. PAC. CST. HWY.

'48 CHEVROLET 4-door, original owner, low mileage, '54 license. Good cond. $575. Ph. 8-5553.

'49 CHEV. Club Cpe. R. H. Very good cond. $795. 2562 Belmont.

'49 CHEV. Fleetline de luxe 4-Dr. Radio, heater, extras. Private party. 610 Loma. Ph. 34-3010.

'38 CHEV. CPE. ....$65 Runs fine. New battery. 3363 LIME 4-4214 DLR.

'49 CHEVROLET dlx. 2-dr. Rad. & htr. Sharp car. $795. L. A. Anderson 1842 E. Anaheim

'39 CHEV. 4-dr. R & H. Runs & looks real nice. $97. 4174 Cerritos Dr. 40-4447.

'36 CHEVY. Trade for 2-wheel trailer. '54 license. Ph. 20-5601.

'49 CHEVROLET. Make offer. Ph. 31-6107. 2307 Euclid.

CHRYSLER

1942 CHRYSLER sedan. Extras, radio, visor, seat covers, excellent condition, tires good. Ideal family car. Private party. Call NEwmark 5-5744.

'53 CHRYSLER club coupe. Radio, heater, torque converter. An outstanding value at $1975. Hank Bauman, 1461 American.

'41 CHRYSLER Windsor 4-dr. R. & h. Excep. clean in and out. $245. Z-Z USED CARS 1427 E. ANAHEIM PH. 67-7327

'40 CHRYSLER 4-dr. Excellent motor, a dependable car. $145. Z-Z USED CARS 1427 E. ANAHEIM PH. 67-7327

'50 CHRYSLER 4-dr., R&H, spot and back up light. Automatic trans. '54 tabs. Xlnt cond. $1150. 261 E. Home. 20-3224.

'50 CHRYS. T. & C. Newport. Clean. Disc brakes. Orig. cost $5700. Sell $1550. 1 owner. 39-1323

'41 CHRYSLER 6 sedan. Good car. '54 lic. R&H. Must sell today. Make offer. 2262 Grand. 34-3941.

1950 CHRYSLER Windsor. Gd. cond. $1050. 951 Via Carmelitos Bldg. No. 78.

'41 CHRYSLER 6—4 dr. R.H., 5 new tires—$195. Wilkinson, 1160 E. Bdwy., 6-4054

'48 CHRYSLER 4-dr. Extras. Nice & clean. Marine going overseas. $650. Ph. 5-9915 or 5-6978.

'41 CHRYSLER Sed. Owner must sell. 122 Nieto, L. B.

'51 CHRYSLER sedan, New Yorker, like new. Owner. 20-2823.

Automobiles For Sale 175

CHRYSLER

☆

'53 CHRYSLER
NEW YORKER 4-DR.
Rad., htr., Prestomatic power steering, tinted glass, immaculate throughout. See this one.
DOWNTOWN
118 AMERICAN

CHRYSLER '50 — $1195
Royal 4-door. Radio, heater, automatic trans. Lots of other fine extras. This car came from our reconditioning dept. Sparkling and ready for the road. You'll love it!
GLENN E. THOMAS CO.
Local new car Dealer For 44 Yrs. 333 E. ANAHEIM. Phone 6-1253

I GIVE UP. Leaving for home next week. Must sacrifice the cleanest '42 Chrysler in town for traveling money. My loss, your gain. Ph. 9-7516.

CONSUL

'53 CONSUL Sedan, like new. See to appreciate. Will take loss on big equity for quick sale. 345 Walnut, Apt. 5. 70-5034.

CROSLEY

'50 CROSLEY Hot Shot—$295. '54 lic. 4746 Boyar. Ph. 2-4788.

DE SOTO

DE SOTO '50 ....$1145
Custom 4-Door. Automatic transmission. Extra clean and nice. Was locally owned—traded in on new Dodge.
GLENN E. THOMAS CO.
Local New Car Dealer for 44 Yrs. 333 E. ANAHEIM Ph. 6-1253

'53 DE SOTO V-8 Sportsman, factory equipt with radio, heater, Prestomatic; the much talked about full-time power steering; an executive car with only 4200 actual miles; sacrifice this week end $2495
5105 ATLANTIC—2-1296
McCLURE-NOWLING

'51 DE SOTO 4-door. Radio, heater, auto. trans., $46.87 month. "Pickup payments" in place of down payment.
HARBOR LINCOLN - MERCURY
1633 AMERICAN Ph. 70-6963

'46 DE SOTO 4-dr. R., w.w.s, clean. Orig. A beauty. $415.
Z Z USED CARS
1427 AMERICAN

WORK car, '40 De Soto 2-Dr., clean, R&H, new tires & brakes, motor 1st class, '54 tabs. Sacrifice. 8-5626.

'46 DE SOTO. R&H, signal, fog lights. A-1 shape. $125. Phone 90-2343.

'47 DE SOTO Custom 4-Dr. sedan. New paint, good motor, one owner. $485. NEw 5-2495.

'48 DE SOTO 4-dr. 1 owner. Priv party. Everything on it. 1532 Poinsettia Ph. 2-0551

'49 DE SOTO 4-dr., 1 owner. Runs and looks like new. TE 4-2194.

'49 DE SOTO 4-dr. sedan. $750. NE 1-3512 after 7 p.m. NE 1-9133

'40 DE SOTO Cpe. Very clean. See to appreciate. 177 W. 58th N.L.B.

DODGE

1953 DODGE
RED RAM V-8
CORONET DIPLOMAT
The highly popular "hard-top" convertible in stunning 2-tone baked enamel finish of Oakwood Bronze bottom and Shoreham Ivory top.
This immaculate automobile was sold new in Long Beach a few short months ago to a local business executive and reflects slightly more than break-in mileage.
Completely equipped with every possible accessory including: Gyro-Matic drive, 8-tube Philco radio, factory de luxe heater, tinted glass, whitewall tires, air-foam cushions, turn signals, etc. Also handsome interior trim of long-wearing nylon and durable leather in a 2-tone beige color combination.
SAVE $1500 FROM NEW DELIVERED PRICE
$2195
Available on convenient GMAC terms.
"C" STANDLEE MARTIN
1201 American Ave. Ph. 6-9624

DODGE '50 — $895
Don't let the price throw you—This is a good car! We just have duplications in stock. 4-door with radio and heater. Stock No. 945A.
GLENN E. THOMAS CO.
Local new car Dealer For 44 Yrs. 333 E. ANAHEIM. Phone 6-1253

☆ — $2895 — ☆
'54 Dodge Royal V-8 Cb.
Power steering, full automatic transmission, radio, many extras, save hundreds.
Opening Special Sunday only
1735 American 35-5924. Dlr.

'50 DODGE business coupe. Exceptionally clean and in perfect condition. Radio, heater. $895. 25 other cars.
LLOYD C. PATTERSON
1590 American

'51 DODGE club cpe., Hydra drive, gypsy green, r.-h., w. w. tires, excel. cond. thruout. Orig owner. See and test drive it to appreciate it. $1350. 62-1255. 412 D. E. 21st.

'48 DODGE 4-dr. sedan. Original owner. 35,000 mi. Heater, very clean, excellent tires, new brakes, new pistons, rings & pins. $800. 3154 Eucalyptus.

'53 DODGE V-8 Coronet club cpe., Gyromatic, solex glass, seat covers, r. & h., 6200 miles. Exceptional. $2200 with '54 lic. 9-8673.

'41 DODGE 4-Dr.—R&H. Good motor, tires and battery. Sell or trade. Ph. 68-6141. 1041 Appleton, Apt. 12.

1941 DODGE, excellent motor, good rubber, good body. Business cpe. $125 or best offer. 1536 E. 63rd. Ph. 20-6978.

'40 DODGE 2-dr. R. & h. Excellent transportation. $125.
Z-Z USED CARS
1427 E. ANAHEIM PH. 67-7327

'41 DODGE 2-dr. R. Excellent tires. Nice car. $125.
Z-Z USED CARS
1427 E. ANAHEIM PH. 67-7327

'53 DODGE station wagon. Priv. party. Must sell. Terms or trade. Like new. 5000 mi. 39-5142.

'52 DODGE 4-dr. Gyro. $1395. Peairs Bros. Buick. 15731 S. Bellflower Blvd., Bellflower.

1941 DODGE sedan. rubber, motor, brakes OK. Good solid car. $95. 443 Adair. N.L.B. 20-2511.

'49 DODGE sdn. Excel. cond. Htr., gd. tires. Terms. 2871½ Orizaba.

FORD

'53 CUSTOM Ford. 4-dr. R. & H. O D. 1125 Temple. 8-5505.

'41 FORD Tudor. Best offer. Ph. 9-7310. 290 Claremont.

'46 FORD V-8 T-DR. 6017 Lewis Ph. 2-2952

'41 FORD clb. cpe., rebuilt engine, good condition. 444 E. Mt. View.

'29 MODEL A Ford 4-Dr. Good cond. Reas. 257 Pomona. 8-5154.

MODEL A Pickup—Runs good. '54 lic. 5833 Lemina. Lakewood.

Automobiles For Sale 175

FORD

FORDS
FORDS
FORDS
We have a LARGE SELECTION of local one-owner, new car trade-ins that
MUST BE SOLD
THIS WEEK END
'49, '50, '51, & '52s
SAVE $ $ $ $
High trades—Bank terms & A-1 used car guarantee.
HALE YOUNG FORD
2612 E. ANAHEIM 8-1156

'54 FORD $2695
"VICTORIA." Overdrive, radio, heater, power steering, white wall tires, beautiful 2 tone "cameo coral" and "black".
LOU HOAGLAND
(Volume Lou)
17120 S. Lakewood Blvd.
Bellflower TO 7-5979

BIG FORD
BARGAIN
'53 V-8 Sunliner Convert.
Radio, heater, white side walls.
—SUN., MON. ONLY—
1735 American 35-5924, Dlr.

'53 FORD 8 Convertible
Few local miles. Ivory colored with white tires & every equipment including Ford-o-matic. A near-new car at $1000 savings. $2195. 25 other cars.
LLOYD C. PATTERSON
1590 American

'51 FORD 4-door. Radio, heater, overdrive, $40.70 month. "Pickup payments" in place of down payment.
HARBOR LINCOLN - MERCURY
1633 AMERICAN Ph. 70-6963

'49 FORD club coupe. Spotless inside and out. R. & H. 4 new w. w. tires. Twin pipes. New uphol. & seat covers. $795. 13913 S. Maidstone, Norwalk. Phone TO 3-6828.

'46s. FORDS, Plymouths, Olds, equipped with radios, heaters, the best of transportation, take your pick at $345.
5105 Atlantic—2-1296
MC CLURE-NOWLING

'52 FORD Ranch Wagon. Radio, heater, new Mercury motor. Low mileage. Car is exceptionally clean. Can be purchased at a big savings. "Used Car Guarantee." See Mr. Meires.
Hale Young 2612 E. Anaheim

'51 FORD V8 4-Door. Overdrive, radio, heater, seat covers. Low mileage. Clean as can be. "Used Car Guarantee." $1030. See Mr. Rohling.
Hale Young 2612 E. Anaheim

'52 FORD 4-door. $52.40 month. "Pickup payments" in place of down payment. No salary or furniture loans.
HARBOR LINCOLN-MERCURY
1633 AMERICAN Ph. 70-6963

'50 FORD Custom 2-dr., radio, heater, SHARP, low mileage, 1-owner car ... $949.
5105 Atlantic—2-1296
MC CLURE-NOWLING

'50 FORD 2-door, $40.70 month. "Pickup payments" in place of down payment.
HARBOR LINCOLN - MERCURY
1633 AMERICAN Ph. 70-6963

'51 FORD Crestliner—Finished in a new Mercury bittersweet color, has radio, heater, overdrive. See this beauty.
1127 American Packard L. B.

'50 FORD 2-Door, seat covers, good tires. Choice 72 very nice cars. "Used Car Guarantee." $560. See Mr. Chovin.
Hale Young 2612 E. Anaheim

'50 FORD V8 2-door. Clean, good body, good motor, good tires. 22,000 mile car. $760. See Mr. Don Peterson.
Hale Young 2612 E. Anaheim

'52 FORD Conv. R., H., Fordomatic, w.w. tires. $1495.
WOOLPERT USED CARS
1600 E. PAC. CST. HWY.

'39 FORD Cpe. Hot '50 Merc. Eng.
PACIFIC COAST MOTORS
724 W. Pacific Cst. Hwy., Wilmtn Ph. TE 4-2412

'49 FORD Custom 2-Door—Radio, htr., o'dr. Nearly new white sidewalls. $695. 2442½ Elm. aft 6:30, or Sun.

FORD '49 V-8 Custom. $695. 4-dr., like new. New white tires. Local car. Rad., htr. Make bank terms. 1705 Rose. 7-8024.

'48 PREFECT English Ford 4-dr. 30 mi. per gal. Just o'hauled. Clean. Rad. Good rubber. $350. 143 Park Ave.

'53 FORD custom line, 2-dr., ovdr., r., h., etc., low miles. Used 4 mos., private party. $1750. 2251 N. Clark, L. B.

'54 FORD Sun Liner, overdrive, radio, heater. Big savings.
1427 American Packard L. B.

'52 FORD V-8 Ranchwagon. Radio, heater, overdrive, w.w. $1495. Dealer. Ph. ME 3-3052.

'50 FORD V-8 Custom 2-dr. Overdr. R&H. $795. Harry Macon, 6000 Paramount.

'50 FORD coupe, good cond., '54 lic., low price. 5222 Westminster Blvd., Westminster. West. 2-2504.

'40 FORD conv. New top. Nosed, decked. $150. Going in service. 2425 E. 4th. 34-1163.

'42 FORD Clb. Coupe, near new tires. Sharp. $245. Wilkinson. 1160 E. Bdwy., 6-4084

'47 FORD Station Wagon, good cond. Htr., '54 tabs. Only $395. Ph. 5-8441.

'51 FORD convertible. Radio, heater. Sharp. Must sacrifice. Ph. 5-1055.

'40 FORD 2-dr., good body and gears. Motor needs work. Make offer. Ph. 2-5234.

'53 FORD Victoria, loaded with extras. Will take older car for my equity. 70-1915.

'50 FORD 8. O'drv. Private owner. 36,000 mi. $1295. Make offer. Apply 11 to 4. 3631 Gondar.

'53 FORD Ranch Wagon. 8300 mi. O.D. Tint glass. Excel. cond. Priv. pty. DAvenport 6-4477.

'53 FORD 2-Dr. Custom Sed. Ford-o-Matic. R. & H. Low mi. Exc. cond. $1995. LA 0625.

'51 FORDOMATIC convertible, sell or trade equity. All extras, in excellent cond. TO 4-3131.

'50 FORD clb. cpe., jet blk. LIKE NEW, 25,000 actual miles. Od., WW, orig. thruout. Ph. 7-3008.

1951 FORD 2-door custom, fully equipped. Very clean. $925. TOpaz 9-4939

'46 FORD tudor, gd. cond. Going in service. 3056 Magnolia. 4-6474.

1951 FORD V-8, nearly new tires, runs good. Ph. 40-4969.

'49 FORD 2-dr. 6. '54 tag, good condition. TOrrey 5-2983.

1930 MODEL A — $85
AFTER 5 P. M. PH. 9-7803

'38 FORD 2-DR. SED. Good work car. Make offer. TE 4-0197.

'34 FORD rebuilt '36 motor. Radio; runs well. 334 Wisconsin. 9-9746.

'52 FORD conv. A custom dream. Loaded. 204 St. Joseph. 8-5543.

'54 FORD Victoria. R. & H. O'dr. $2450. 4627 Whitewood. 39-8847.

'49 FORD Clb. Cpe., ovdr., 1 owner —excel shape. 2200 Argonne.

Automobiles For Sale 175

FORD

Call Me to Buy
A good used car at wholesale from a new car dealer. Bank terms.
This is not a come on ad—Listed is only 2 of the many fine cars we have in stock.
'47 Ford Super dlx. 4-dr. Retail $530—Yours for $300
'47 Chev. spt. cpe. Good cond. Retail $565—Yours for $380
MANDIC MOTORS, INC.
421 Maine Huntington Beach
OPEN 8 to 5:30 p.m.
Lex 6-4585. Sun. & eves. Lex 6-3253

☆
'54 FORD
CRESTLINE 4-DR. SEDAN
Rad., htr., tinted glass. Beautiful dark blue. Complete new car appearance.
DOWNTOWN
118 AMERICAN

'50 Ford — $695
2-door. The economical 6 with radio, heater.
SEVERIN
1580 AMERICAN Ph. 70-3945
721 AMERICAN Ph. 70-3941
326 E. SEVENTH Ph. 70-3943

'54 FORD $2695
CONVERTIBLE. O'drive, radio, heater. Loaded.
LOU HOAGLAND
(Volume Lou)
17120 S. Lakewood Blvd.
Bellflower TO 7-5979

FORD V-8 '51 — $1095
Especially clean 4-door de luxe. Radio, heater, 95% tires, seat covers are crisp clean. Easy to keep gray color. Motor is tops. A real car for a reasonable price!
GLENN E. THOMAS CO.
Local new car Dealer For 44 Yrs. 333 E. ANAHEIM. Phone 6-1253

'54 FORD "8" $2895
"COUNTRY SEDAN." Fordomatic, radio & heater.
LOU HOAGLAND
(Volume Lou)
17120 S. Lakewood Blvd.
Bellflower TO 7-5979

'54 FORD Victoria Skyline, beautiful white & green 2-tone, radio, heater, electric window lifts, overdrive, white wall tires, turn indicators, window washers, really loaded with accessories; a real dream car, yours for only $2795.
G & S MOTORS
3400 L. B. Blvd. 40-8993

— NO DOWN —
'49 FORD Custom V8 2-dr., radio, heater, overdrive, white tires, a real bargain at $845. C. E. Wood. 2319 E. Pac. Coast Hwy.

'52 FORD Convertible. Radio, heater, overdrive, new top, white-walls, wire wheel hubs. Low mileage. "Used Car Guarantee." $1470. See Joe Peterson.
Hale Young 2612 E. Anaheim

$22.85 DOWN
'46 Ford 2-dr. Radio. $395 full price, $21.65 per month.
DEWEY'S 492 W. ANAHEIM

'52 FORD V-8 2-door. Why wait for the Ford in your future when this beautiful low mileage, clean car can be yours for only $1375 at Hank Bauman's. 1461 American.

'50 FORD convertible Radio, heater, overdrive, $41.66 month. "Pickup payments" in place of down payment.
HARBOR LINCOLN - MERCURY
1633 AMERICAN Ph. 70-6963

'53 FORD Victoria. Overdrive, radio, heater, solex glass, white-walls. A big savings at $2250. Harry to Hank Bauman's, 1461 American.

'53 FORD custom 2-door. Radio, heater, overdrive. Light blue, white wall tires. Hank Bauman's de luxe super super value $1595. Hurry to 1461 American.

'42 FORD 4-dr. R., h. Excellent tires. Clean car. $165.
Z-Z USED CARS
1127 E. ANAHEIM PH. 67-7327

$895—BEAUT. Ford Conv. Cont. new top. R. & H. w.w., fender skirts, etc. 4 9W. Arbor, N.L.B. 2-7469.

1951 FORD station wagon, country squire, R&H., overdrive, leather upholstery. Bal. $500. Trade equity for car. NE 1-0774.

'53 FORD Vic. Fordomatic. R. & H., w. w.'s. Orig. owner, 10,000 actual mi. $2200. Ph. 8-5839. 125 Temple Ave.

'53 FORD conv. Fordomatic. Loaded with xtras. 9800 mi. Like new. Bank loan $2000. Take $115 for equity. Ph. 90-2720.

'47 LATE Ford Cpe. Rad., htr., defroster, orig. upholstery. Motor excellent. 795 Bennett.

FORD '51 Custom V-8, Fordomatic, conv., radio, htr. $1195. Call DR. BLUMBERG. 6-2501

'52 FORD Country Sdn. R. H. Fordomatic, sell or trade equity. Ph. 20-7531.

'54 FORDOMATIC Victoria. Save $350. 2 tone. R. & H., private party. Ph. 34-5379.

'52 FORD 2-dr. Radio, heater, w.w. tires. Leather uphol. 2703 Flangel St., Lakewood. 39-8131.

'41 FORD clb. cpe. '47 Merc. motor. Leather interior. Nosed, decked, etc. Best offer. TE 2-2242.

HENRY J

'51 HENRY J. (4). Excellent cond., $50 foam rubber upholstering job. $515 cash or take trade. 420 E. 21st St. 35-2562

HILLMAN-MINX

'50 HILLMAN 4-dr., r., runs perf. Priv. pty. $500. FRontier 7-1069.

HUDSON

— NO DOWN —
'48 HUDSON Commodore 8 club coupe, radio, heater overdrive, vacumatic, seat covers, beautiful 2-tone green finish, a perfect car for $595. C. E. Wood. 2319 E. Pacific Coast Hwy.

'50 HUDSON 6—$595
2-DOOR. Radio, heater, overdrive. Good solid car. No down payment required.
ED BARBARI
2838 E. Pac. Cst. Hwy. 9-4382

'42 HUDSON cp. 5-pass. trans. car. Good tires. Sac. See after 5 p.m. $65. 325 E. 19th.

'52 HUDSON Hornet 4-Dr. ....$1495 R. & H., O'Dr. Clean throughout. OSBORN'S 29TH & CHERRY

CLEAN, like new Hornet, R. & H., w. w. tires, Hydra. Sell, trade. 8-4017.

'46 HUDSON 2-dr. R., cln. $95.
Z-Z USED CARS
1427 E. ANAHEIM PH. 67-7327

'46 HUDSON Clb. Coupe, R.H. New paint, real nice. $250. Wilkinson, 1160 E. Bdwy., 6-4084

'47 HUDSON cpe. Good cond. Eves. or Sun. all day. Ph. 6-4779.

1953 HUDSON 4-dr. sedan. All extras. Make offer. Ph. 90-2416.

'49 HUDSON Commodore. $295 cash. R & H. Ph. 90-4143.

'47 HUDSON clb. cpe. R., H., fog lights. $135. 725 W. Columbia.

Automobiles For Sale 175

HUDSON

'50 Hudson—$795
Metallic brown with radio, heater, whitewalls. A very clean car.
SEVERIN
1580 AMERICAN Ph. 70-3945
721 AMERICAN Ph. 70-3944
326 E. SEVENTH Ph. 70-3943

JAGUAR

SACRIFICE
'51 JAGUAR Mark VII. 4-dr. Salon sedan, loaded. Immaculate one owner low mileage car. Must sell for customer who's leaving for service. See Ray Soto.
Hale Young 2641 E. Anaheim

JAGUAR—MG—MORRIS
Authorized Sales—Service—Parts
BREWSTER GRAY Imported Cars
1100 American Ave. Ph. 35-4114

EXPERT Jaguar tuning and repairing. Racing frame for 1500 cc. sport cars. Custom built. 1905 E. 63RD ST.

MOTOROLA radios for any foreign car, completely installed, $56.95, no down. B & K Auto Radio, 2040 American, 70-3330.

'52 JAG. XK-120 rdstr. Very sharp. Blk. lacquer paint, blk. nylon top. See to apprec. $2195. Will trade. 1544 American.

JEEP

JEEP. Good engine. 4-wheel drive. $425. 1360 Orange.

KAISER

KAISER - FRAZER - SPECIALIST
Service and Parts
DOSSER MOTORS
3533 E. Pac. Cst. Hwy. 90-1962

'47 KAISER sedan. Make offer. Trade on 16 or 18-ft. trailer. Rversee. Ph. 6-0460.

'48 KAISER. R. & H. Clean. $245. 4251 E. 4th.

LA SALLE

'38 LA SALLE 2-dr. Excellent mtr. Clean car. $75.
Z-Z USED CARS
1427 E. ANAHEIM PH. 67-7327

LINCOLN

'49 Linc. — $495
4-door with radio, heater, overdrive.
SEVERIN
1580 AMERICAN Ph. 70-3945
721 AMERICAN Ph. 70-3944
326 E. SEVENTH Ph. 70-3943

'53 LINCOLN Capri coupe, power steering, power brakes, 4-way seat, solex glass and every other available extra. This gorgeous car can be had at Hank Bauman's for $3850. This is a savings of almost $1500. Act now on this out-of-the-world beauty. 1461 American.

1952 LINCOLN hardtop Capri. Red & black combination, continental kit. 2 dual exhausts, wsw's. Fully equip. $3995. See Don Gilbert, 6053 Piminta, Lkwd. ME 3-6287.

'47 LINCOLN 4-dr. A GOOD ONE. Nice motor, clutch, brakes & tires. Private party. $260. 5476 E. Ocean Ph. 9-1515

'46 LINCOLN club coupe, mechanically good. $200. 427 Orlena Ave. Ph. 90-2839.

M. G.—MORRIS

MG—MORRIS—JAGUAR
Authorized Sales-Service-Parts
BREWSTER GRAY Imported Cars
1100 American Ave. Ph. 35-4114

'53 M. G., under 9000 mi., mark 2 head. Radio, htr., wire wheels. Tonneau & tire covers, plus other extras. Ph. 5-0778.

'54 MG-TD $1799. Lee Carpenter, Compton. NE 8-1323.

'52 M. G. low mileage, excel. cond. many extras. 5-1162.

M G '52, 6,000 miles. Htr., tonneau cover. $1375. Ph. 8-7494.

TRADE equity '52 M. G. for old car. 20-3182 after 5 p.m.

'48 MG TC. Clean, good tires. Ph. 8-7260.

'51 M. G., excellent cond. Best offer. 1118 Cartagena Dr.

M. G. '50 TD. Red. Excel. motor cond. $995. Priv. pty. Ph. 9-1505.

'52 M. G. MK II modified Rdster. Extras. 3350 E. 11th. 90-3047.

'54 M.G. red conv., T.F., $2195. Like new. NE 5-2625.

MERCURY

'51 MERCURY Station Wagon, flame red with Mercomatic, power steering, power brakes, turn indicators, radio, heater, white wall tires, full leather interior; less than 30 days old, cannot be told from new, only $3395.
G & S MOTORS
3400 L. B. Blvd. 40-8993

DON'T MISS THIS
— $2295 —
Outstanding 2-tone
Red & black
'53 MERCURY MONTEREY
Radio, heater, all extras
Opening special 2 days only
1735 American 35-5924, Dlr.

'51 MERCURY
Sport Coupe
Mercomatic, radio, heater, U. S. Royal Master whites.
ONE OWNER, SHARP
— $1295 —
1735 American 35-5924, Dlr.

'49 MERCURY station wagon. Excellent condition. Radio, heater, white-wall puncture-proof tires. Priced to sell quick.
1461 American Packard L. B.

MERCURY '54 Sun Valley, Mercomatic, power steering, power brakes, power seat, radio, heater. All accessories. Save $500.
1127 American Packard L. B.

'52 MERCURY sport coupe. Radio, heater. Mercomatic, 2-tone finish. A low mileage beauty and only $1955 at Hank Bauman's, 1461 American.

'51 MERCURY Conv. Mercomatic. Radio, heater. Trade equity for older car. 4122 Green St., Apt. 5, Los Alamitos. Ph. 8-1235.

'47 MERCURY sedan. Take over payments. Bal. due $375. Ph. TO. 5-6844 or see 6023 Silva, Lakewood, after 10 Sun.

'49 MERCURY 2-dr. O'drive, R&H $795. Peairs Bros. Buick, 15731 S. Bellflower Blvd., Bellflower.

'52 MERCURY hard-top sport cpe. Mercomatic. R&H, 2-tone. Priv. party. Must sell. ME 3-1875.

1942 MERC. Station Wagon. '48 mtr., exc. cond., $495. 5-3963 or 7-2006 week days.

'48 MERCURY 4-dr. R&H. $495. Peairs Bros. Buick, 15731 S. Bellflower Blvd., Bellflower.

'47 MERCURY convertible. R. & H. Columbian axle. $400. Reed, 5530 E. Artesia, Bellflower

'53 MERC. station wagon. R. H. Ovdr., full pr., $2858. 39-4976.

'53 MERC. 4-dr. sedan. Private party, reasonable. 5530 E. 2nd St.

'51 MERCURY club coupe, low mi. exc., $1195. 255 Glendora. 8-2941

Automobiles For Sale 175

MERCURY

DON'T PASS THIS
— $3295 —
1954 MERCURY
SUN VALLEY
Glass top, power steering, power brakes and seat, Mercomatic, radio, heater; full leather and white tires.
SUN. & MON. ONLY
1735 American 35-5924. Dlr.

'51 MERCURY club coupe. Radio, heater, Mercomatic, $52.08 month. "Pickup payments" in place of down payment.
HARBOR LINCOLN - MERCURY
1633 AMERICAN Ph. 70-6963

'53 MERCURY Monterey cpe. Sell or trade equity. Extras. 20-3935.

NASH

'51 Nash — $1195
Amb. 4-door. Radio, heater, Hydra-Matic. An exceptional car.
SEVERIN
1580 AMERICAN Ph. 70-3945
721 AMERICAN Ph. 70-3944
326 E. SEVENTH Ph. 70-3943

NASH CLUB '41 — $145
Good sound transportation. Radio, heater, tires and finish good. No money down to qualified buyer.
GLENN E. THOMAS CO.
Local new car Dealer For 44 Yrs. 333 E. ANAHEIM. Phone 6-1253

'50 NASH ambassador, Hydramatic, wonderful car, excel. gas mileage. Best in Southern Calif. $545 cash or take trade. 420 E. 21st St. Ph. 35-2562.

'49 NASH Ambassador 2-door. Radio, heater, overdrive, makes bed. $595, assume paymts. $33.13 mo.
ED BARBARI
2838 E. Pac. Cst. Hwy. 9-4382

'53 NASH Station Wagon. R. & H., O'dr. W. w.'s. 6000 miles. Take clean '49 or '50 car for $1600 equity. Ph. MEtcalf 3-3349.

1950 NASH custom. Radio, heater, overdrive. Sell or trade for equity, private party. 4325 E. 4th. Ph. 9-4725.

'51 NASH Rambler station wagon. R&H, tires like new. Exc. cond. $975. 2835 Monogram. 5-0910.

'51 NASH 4-dr. Consider older car. 730 Chestnut. Phone 20-4273.

OLDSMOBILE

1951 OLDS
98 Holiday Coupe
$1895
2-tone green finish, window lifts, whitewall tires, radio, heater, Hydra-Matic, sun visor.

1948 OLDS
66 SEDANET
Hydra-Matic. Very clean.
$545
RIDINGS 1501-25 American

OLDSMOBILE '48 ......$765
76 4-Door. Absolutely good family car, clean. De Luxe radio with dual speaker and handy control, best heater, Hydra-Matic that's in nice balance, factory mounted fog lights, chrome is perfect inside and out. A good sound buy!
GLENN E. THOMAS CO.
Local New Car Dealer for 44 Yrs. 333 E. ANAHEIM Ph. 6-1283

OLDSMOBILE '50 $1200
ORIGINAL OWNER
Futuramic 98 de luxe sed. New tires with nylon blowout proof tubes. Motor perfect. Radio, weather-control, clock, sun shade etc. This car will be sold this week end. Ph. 90-0060. 5610 Sorrento Dr.

☆ — $1395 — ☆
ANOTHER OPENING SPECIAL
Sunday & Monday only
'51 OLDS SUPER 88 4-dr.
Extra CLEAN, and LOADED
1735 American 35-5924, Dlr.

$22.85 DOWN
'46 Olds sedanet. R. & H. new paint. Very good mech. $395 full price. $21.65 per mo.
DEWEY'S 492 W. ANAHEIM

1952 "88" super Olds. 4-dr. sdn. Radio, white side tires, spotlight, Hydra., power steering (red & ivory). 11,000 mi. Must sell. No trades. $2150.
1225 Jackson St. (L. B.) 20-8387

1948 "66" Olds. club coupe, 1 owner car. Very clean. Perf. cond., hydra., R&H, backup lights, spotlights. New rubber. Many others. Must sell. Sun. or wk. days after 6:30. 238 Termino. 8-1213.

'51 OLDS 88 4-dr. sedan, not hydramatic, 2-tone green. R & H. All extras. Immac. thruout. Must see to appreciate. $1495. Eves. after 6 p. m. or phone 4-9773. Private party. 3164 Oregon, L.B.

'51 OLDS 98 4-door. $67.70 mo. "Pickup payments" in place of down payment. No salary or furniture loans.
HARBOR LINCOLN-MERCURY
1633 AMERICAN Ph. 70-6963

'52 OLDS 88 4-door. Radio, heater, Hydra-Matic. Showroom fresh. $1995. Hurry, for it won't stay long at Hank Bauman's, 1461 American.

'50 OLDS 88 De Luxe 4-Door—Radio, heater, Hydra-Matic. Low mileage. One owner. Immaculate. Must see to appreciate. $1295.
1427 American Packard L. B.

'53 OLDS—Holiday Coupe—Beautiful black. R. H. Power brakes, etc. Only 9500 actual miles. Priv. party ME 3-9487.

'53 OLDS Sup. 88 sdn., r.-h., Hydra, w.w's. 2-tone, undercoat, low miles, like new, heart cond., must sell. 3632 E. 2nd, Apt. 4.

'47 OLDS "6" 4-door, $350. Radio, heater, Hydramatic, tires like new. Very nice car inside and out. Owner. 231 Terminal. 9-0843.

'52 OLDS 88 HOLIDAY $1890
Super de luxe equipmt. '54 tags. Original owner. Must sell. 4106 Blackthorn, Lkwd Village. 20-1622

'50 OLDS 88 Convert. Cpe. Just like new. Fully equipped. $1295.
CHA-HOFF MOTORS
3301 E. PAC. CST. HWY.

'51 OLDS Holiday Cpe., fully equipped, 2-tone blue. Only $1695.
CHA-HOFF MOTORS
3301 E. PAC. CST. HWY.

'49 OLDS 98 2-Dr. $945
R. & H., Hydra., w. w., immac.
550 E. ANAHEIM DLR.

'47 OLDS 4-Dr. sedan. Automatic transmission. R. & H., clean. $450. Ph. 34-3393.

'46 OLDS 6. Hydra., r. & h. Custom model, fine cond. $425 or dicker. 4330 Theresa. Phone 31-5719

'39 OLDS work car. Good. R. & h. $75. Ph. 40-2958.

'41 OLDS. 4-dr. clean transp. Sell or trade. Ph. ME 3-1580 after 1.

'41 OLDS Club Coupe, good tires, seat covers. $75. TO 7-8457.

Automobiles For Sale 175

OLDSMOBILE

'47 Olds — $395
4-door. Radio, heater, Hydra-Matic, new paint.
SEVERIN
1580 AMERICAN Ph. 70-3945
721 AMERICAN Ph. 70-3941
326 E. SEVENTH Ph. 70-3943

'52 OLDS "98" Holiday. Extra nice. $3285 or best offer. 25011 S. Normandie. Harbor City. DA 6-4657.

PACKARD

CLOSE OUT
OF
PACKARD DEALERSHIP
SAVE ON These Beautiful BLUE RIBBON USED CARS. Every Car GUARANTEED as Represented.
'52 Packard $1995
DE LUXE 4-DOOR. 300 motor, Ultramatic, radio, heater.
'52 Packard $1795
SPORT SEDAN. Model 200. Has overdrive, radio, heater.
'51 Packard $1495
'37 PLYM., $75. Looks and runs good. Nearly new tires. 5-3302.
TOURING SEDAN. Model 200. Overdrive, radio, heater.
'50 Packard $995
TOURING SEDAN.
'49 Packard $795
TOURING SEDAN. Fully equipped. Low bank terms. Open til 9 p.m.
1427 American
PHONE 7-7401

EX-PACKARD dealer has 2 Packards in like new condition as closeouts. '53 CAVALIER sedan ultramatic, R&H, p/brakes, w.w. 7829 miles. Beautiful turquoise. '52 MAYFAIR hard top. Ultramatic, R&H, p/brakes. w. w., visor, 2-tone green, 13,600 miles. Ph. 4-6516.

'36 PACKARD coupe, orig. finish, immac. inside, out, good cond. collector's item. Reas., priv party only. 69-3529. 524 Hoffman.

'53 PACKARD—Orig. owner, "400 Patrician." General 6-ply tires, dual rad., 14,000 mi. $2600. 5-1997

'40 PACKARD 160, good car to pull horse or boat trailer. $65. 3363 LIME 4-4244 Dealer

PLYMOUTH

CLOSE OUT
OF
PACKARD DEALERSHIP
SAVE ON These Beautiful BLUE RIBBON USED CARS. Every Car GUARANTEED as Represented.
'52 Plymouth $1195
4-DOOR sedan.
'48 Plymouth $595
4-DOOR. Radio, heater.
'47 Plymouth $495
2-door. Radio, heater.
Low bank terms. Open til 9 p.m.
1427 American
PHONE 7-7401

'51 PLYM
CRANBROOK sedan. Radio & heater. Original inside & out. A nice family car.
$899
PARKWOOD
CHEVROLET
"Courtesy Is Our Motto"
COR. SOUTH ST. & BELLFLOWER BLVD.
Ph. TOrrey 6-3761

'50 Plym. — $795
Cadet blue 2-door with radio, heater, etc.
SEVERIN
1580 AMERICAN Ph. 70-3945
721 AMERICAN Ph. 70-3944
326 E. SEVENTH Ph. 70-3943

PLYM. (E.S.) '49 ....$695
4-Door Special De Luxe. Black. Radio, heater, new seat covers. Extra good.
GLENN E. THOMAS CO.
Local New Car Dealer for 44 Yrs. 333 E. ANAHEIM Ph. 6-1283

'48 PLYMOUTH Convertible 2-Dr., extras, good cond. 2370 Pepperwood Ave. or Ph. 90-6454 or 40-7685 anytime.

'47 PLYM. 4-dr. Rad., htr., electric gas lock. By owner. Ph. TOpaz 9-5385 or TOpaz 2-3115.

'52 PLYMOUTH 4-dr. O'drive. $1162. Peairs Bros. Buick, 15731 S. Bellflower Blvd., Bellflower.

'48 PLYMOUTH de luxe club coupe. Excellent condition. Priced low. Ph. 5-0452.

'48 PLYM. coupe. W. w. tires. Slight body repair. $216. 4044 Fairman. 39-4154.

'51 PLYMOUTH 4-dr. Perfect. Must sell today. F. pr. $825. Low dn. Westminster 4614.

'40 PLYMOUTH. Good shape. Radio. License. Cheap. 621 Magnolia. 70-1933.

'42 PLYM. CONV. $195. Rad., htr. Full chrome. Ph. TE 4-5046, eves. L. B. 9-2468

'40 PLYM. 4 dr., original paint. R.H., very good. $125. Wilkinson 1160 E. Bdwy. 6-4084

PLYMOUTH, good work car, cheap. '54 tabs. Dearborn gas heaters. 034 Pasadena. 35-6124.

'37 PLYM. 2-dr., o'hauled., good transportation. $75. Ph. 5-5695.

PLYM. '46 4-dr., looks & runs gd. Private party. Ph. 40-2661.

'34 PLYMOUTH Coach. $25 or trade? 9426 Jefferson, Bellflower.

'50 DE LUXE Ply. bus. cpe. R & H. extras. Low mileage. ME. 3-0390.

'48 PLY. Sta. Wgn.—A-1. Pr. pty. New eng., bks., pt. Reas. 39-7337

'40 PLYMOUTH Pickup. Excellent cond. New paint. 4-9715.

1949 PLYMOUTH Club Coupe. R.&H. w.w. tires. $700 NE 1-6893

'53 PLYM. Clb. Cpe. Loaded. 7000 mi. $1620 or trade. TO 5-3549.

Automobiles For Sale 175

PLYMOUTH

PLYM. '50 CLUB—$1095
We know you'll say "what's cheap about $1095?" You come see the car. You'll probably drive it home! Radio, heater, seat covers. Many, many other extras.
GLENN E. THOMAS CO.
Local new car Dealer For 44 Yrs. 333 E. ANAHEIM. Phone 6-1283

'48 PLYMOUTH De Luxe 2-door; a terrific buy at only $655.
5105 ATLANTIC—2-1296
McCLURE-NOWLING

'53 PLYMOUTH Savoy Station Wagon, radio, heater, turn signals. Low mileage, excellent condition. See at 243 Nieto or Ph. 8-4600.

'45 PLYMOUTH dlx. cpe. R&H. Orig. owner. $595. 35-0466.

PONTIAC

CLOSE OUT
OF
PACKARD DEALERSHIP
SAVE ON These Beautiful BLUE RIBBON USED CARS. Every Car GUARANTEED as Represented.
'52 Pontiac $1995
CATALINA coupe. Has all the equipment including 2-tone finish and upholstery.
'49 Pontiac $895
De luxe 8 TUDOR. Hydra-Matic, white-wall tires.
Low bank terms. Open til 9 p.m.
1427 American
PHONE 7-7401

'52 PONTIAC super Catalina. Radio, heater, Hydra-Matic, $61.13 mo. "Pickup payments" in place of down payment.
HARBOR LINCOLN - MERCURY
1633 AMERICAN Ph. 70-6963

TERRIFIC VALUE
'53 Pontiac 8, Hyd. R.&H. 4-dr.
FORCED TO SELL CHEAP
for added details Ph. 39-6575

'49 PONTIAC 4-door. Hydramatic, radio, heater, good paint. Solid car. Excellent tires. Runs exceptionally good. Real good value $785. See Mr. Chovin.
Hale Young 2612 E. Anaheim

'52 PONTIAC Catalina, Hydra-Matic, nice car; 14,000 miles, make offer.
Larry Lawrence Auto Sales
2801 E. Pac. Cst. Hwy. 34-5612

'53 PONTIAC Chieftain de luxe sedan. Hydra-Matic, radio, heater & white-wall tires. Must sacrifice $1000. Will take trade & can arrange financing. TO 6-4612.

'39 PONTIAC 2-dr. 6. 1 owner. Excellent tires & motor. $130.
Z-Z USED CARS
1127 E. ANAHEIM PH. 67-7327

'50 PONTIAC Chieftain. Clean. $950 cash or trade for late pickup, panel or station wagon. See at 550 E. 4th.

'51 PONTIAC Chieftain 8 de luxe. like new throughout. Only $1095.
CHA-HOFF MOTORS
3301 E. PAC. CST. HWY.

1948 PONTIAC—Hydra-Matic. All new rubber, extremely good cond. $500 cash.
1212-D Ocean Ave., Seal Beach

'53 PONT. Chief. de luxe. $2295. $950 for equity. $69 mo. Will trade for '41 to '48 car. 6656 Curtis (off Paramount & Artesia)

'46 PONT. 4-dr. R. & h., excellent motor. Good tires. $175.
Z-Z USED CARS
1427 E. ANAHEIM PH. 67-7327

1948 PONTIAC conv. R. & H. Xln't cond., $250 dn. Take over bank payments. 1363 W. 9th, San Pedro. TE 3-5634.

'52 PONTIAC Catalina. Orig. owner. Absolutely spotless & all extras. Ph. 8-2024.

'46 PONT. 4 dr. R.H. New seat covers. Very good $295 Wilkinson. 1160 E. Bdwy., 6-4084

'49 PONTIAC "8" convert. Hyd., R&H. $895. Peairs Bros. Buick. 15734 S. Bellflower Blvd., Bellflr.

'41 PONT. 4-dr. Almost new tires, battery, seat covers; fog & spot lights. Make offer. 5-0736.

'46 PONT. Stat. wag. R&H. $390. Frank Halferty, 16207 S. Lakewood Blvd., Bellflr. ME 3-8283.

1952 PONTIAC Catalina. R. & H. w.w. tires. All leather interior. low mi. $1995. Ph. 9-1298.

1951 PONTIAC 6 4-dr. sedan. Hydra-Matic, rad., htr. Reas. See Sat. p.m. or Sun. 751 Gladys.

'47 PONTIAC sed.-cpe. R&H. $495. Peairs Bros. Buick. 15734 S. Bellflower Blvd., Bellflower.

'49 PONT. dlx. 4-dr. '54 tags. $750. 8-5174. 634 Euclid.

PONTIAC coupe, excel. work car. $50. 4512 E. 15th St.

1950 PONTIAC 8 convert. R. & H. Hydramatic. Sell or trade. 8-8858

'41 PONT. 6 sedanet. Good transp. '54 lic. Reas. Ph. ME. 3-9504.

Automobiles For Sale 175

PONTIAC

'50 Pont. — $895
Chieftain 4-door. Radio, heater, Hydra-Matic, seat covers. Clean!
SEVERIN
1580 AMERICAN Ph. 70-3945
721 AMERICAN Ph. 70-3944
326 E. SEVENTH Ph. 70-3943

'53 PONTIAC Custom Catalina—Radio, heater, Hydra-Matic, full leather interior, whitewall tires, autronic eye, sun visor, directional signals, backup lights. 99% new. Own this local car for $597.95 down, $65.95 per mo.; includes tax, license, interest. See Johnny in office California Funding Corp., in Roy Dial Bldg., 1595 American.

'51 PONTIAC Chieftain De Luxe 4-Door — Radio, heater, beautiful 2-tone blue with spotless matching interior. $298 down. $44.65 per mo. includes tax, license; interest. See Johnny in office California Funding Corp. in Roy Dial Bldg., 1595 American

MUST SELL TODAY
'53 Pontiac Catalina Custom. Like new, has only 7000 miles. Beautiful leather interior. all extras. Have 2 cars. $2525 includes '54 license. 1801 W. Columbia. Phone 4-9390

'41 PONTIAC clb. cpe. Clean, runs good. Reas. 117 W. 16th. 70-1188

PORSCHE

'53 PORSCHE converi., syncro. gear box, lo mi. Only $2995. 3363 Lime. 4-4244. Dealer

SIMCA

'52 SIMCA cpe. Black, w.w., R&H. leather int. Immac. Ph. NE 8-2790. 828 E. Compton Blvd. 1U48253.

SINGER

'53 SINGER S.M. 1500-c. loaded with extras. Only $1495. 3363 LIME 4-4244 Dealer

STUDEBAKER

STUDE. SPECIAL
'47 Stude. Commander Regal 4-dr.; Climatizer, overdrive; was $595; today $475.
M. VERNE HOLMES, Stude.
OLDEST STUDEBAKER Dealer in the Harbor Area
35TH & ATLANTIC 4-8603

1941 STUDE Champion bus. cpe. R. & h. '54 license. Gd. work car. $95. Ph. 5-1188.

'51 STUDE. Champ. 4-dr. O'dr., R. & H., $895. Peairs Bros. Buick, 15734 S. Bellflower Blvd., Bellflr.

'40 STUDE. Cpe., '48 motor, ovdr. and extras. $125. 5253 Levelside. Ph. ME. 3-0422.

WILL take pre-war car for equity in '48 Studebaker Champ 4-Dr. Complte extras. DAvenport 6-5161

'39 STUDE bus. coupe, r. & h., ovdr., good cond. $150. 1723 Stanley. 90-2101.

'47 STUDE Commander starlite coupe, R&H. $275. Pho – 90-3483.

Automobiles For Sale 175

STUDEBAKER

CLOSE OUT
of
PACKARD DEALERSHIP
SAVE ON These Beautiful BLUE RIBBON USED CARS. Every Car GUARANTEED as Represented.
'52 Studebaker $1295
HARD TOP convertible coupe, automatic transmission. Heater. 2-tone finish.
'51 Studebaker $1095
SEDAN. Land Cruiser. Automatic transmission, radio, heater. Low bank terms. Open til 9 p.m.
1427 American
PHONE 7-7401

STUDEBAKER '50........$695
Regal 4-Door Champion. Overdrive. Original throughout. Modernly styled; will be popular for years to come.
GLENN E. THOMAS CO.
Local New Car Dealer for 44 Yrs. 333 E. ANAHEIM Ph. 6-1283

'51 STUDE. Commander 4-door, $31.10 month. "Pickup payments" in place of down payment.
HARBOR LINCOLN - MERCURY
1633 AMERICAN Ph. 70-6963

'41 STUDE Commander, good work car. $35. 5-7642.

VOLKSWAGENS

SPORTS CAR CLINIC
ALL FOREIGN CAR REPAIRS
Authorized VOLKSWAGEN dealer
3363 LIME. 4-4244

'53 VOLKSWAGEN, Micro Bus or 9 psgr. station wagon, up to 30 mi. per gal. Only $1995. 3363 LIME 4-4244 Dealer

'54 MODEL VOLKSWAGEN, $1559 Sedan. 3363 LIME 4-4244 Dealer

'54 VOLKSWAGEN $1599. Lee Carpenter, Compton. NE 8-1323.

WILLYS

'47 WILLYS 4 station wagon, new motor, ovdr. R. & H. New paint. A-1 cond., $850. 5121 E. 2nd. 8-7414 or 90-0021.

1950 WILLYS Station Wagon with O'd., new rubber, new paint. Priv. owner. $795. 4-1122.

WRECKING '39 Willys 2-dr. Makes top hot-rod job or parts. Priv. party. 13148 Paramount Blvd.

1949 WILLYS Jeepster, R&H, OD. $50 eqty. $590 bal. on contract. 5061½ W. Magnolia, Compton. rear

---

1954
MODELS
NO DOWN
PAYMENT
Approved Credit
'54 FORD $2695
"COUNTRY SEDAN." Overdrive, radio & heater.
'54 PONTIAC $2595
4-DR sedan, fully equipt.
'54 FORD $2595
VICTORIA. Fully equipt.
'54 CHEVROLET $2395
BEL AIR 2-door. Power Glide and power steering.
'54 LINCOLN $4335
"CAPRI" coupe. Fully equipt. (Choice of 2.)
'53 HUDSON $2295
"HOLLYWOOD" Hornet. Hydra-Matic, radio, heater and whitewall tires.
'50 MERCURY $1095
4-door. Overdrive.
'53 FORD Pickup $1295
½-ton with de luxe cab.
1953 HUDSONS
Super jets, Hornets, most body styles. See all of these.
TREMENDOUS DISCOUNTS
MICKEY FINN'S
Hudson on Lakewood
17240 Lakewood Blvd.
Bellflower TO 7-7266

Ford Truck
Headquarters
New
1953
Ford
Trucks
Save up to
$600
Mel
Burns,
Ford
2000 American
Phone 70-6954

USED FORD
TRACTORS
BELOW COST
Overhauled & Reconditioned
9N ..$550 | 8N w/loader ... $1250
8N ..$800 | 8N ..$900
GROCE &
SNIDER CO.
234 S. Greenleaf, Whittier, Cal.
Oxford 4-4605 Oxford 4-4370

DINE AT . . .
Welch's
THIS WEEK

SanChéz
Seal
of
Service

BRAND NEW 1953
STUDEBAKERS
The Car With the Years Ahead Styling
$600 DISCOUNT — Yes, these brand new cars are being offered to you at $400 to $600 Discounts.
$150 DOWN — You can drive yours out right now with a down payment as low as $150 which also includes tax and license.
SEE THESE CARS ON OUR SHOWROOM FLOOR OR CALL FOR A FREE DEMONSTRATION
Belmont J. SanChéz
The West's Leading Studebaker Dealer
1350 AMERICAN
Courteous Salesmen on Duty Every Evening 'Til 10 and All Day Sunday—Phone 70-7911
IN WILMINGTON
849 W. Anaheim Ph. TE 4-2627

BUY TODAY
WHILE
Prices
Are Low
BUDGET PAYMENTS UP TO 24 MONTHS TO PAY
Our Reputation Above Reproach
Ring & Valve Overhaul
SPECIAL
INCL. OIL, GASKETS, LABOR most $45
Rebuilt Motors
Incl. gaskets, oil & labor.
Chevrolet $99.50
Plymouth-Dodge $99.50
Ford-Merc. to '48 ....$99.50
Pont.-Olds 6 ....$135.00
No Hidden Penalties.
Motor tune-up Specialist Using Sun Analyzer.
Guarantee 6 mos. or 5000 miles. Loaner cars
Yackle's
14 Yrs. Factory Service
3307 E. Anaheim
Long Beach: Phone 34-5016
Open 7:30 A. M. to 7 P. M. Sat. 4 P. M.—Sun. 10-2.

"When It's Service That You Need, Get It Where It's Guaranteed"
Honest Value
Nothing to Hide
All Work Covered by a Written Guarantee
Get This
Motor Overhaul Special
Complete Special $69
Includes: Install new rings and pins, ridge-ream cylinders, grind valves, adjust all bearings.
Parts Include: RINGS AND GASKETS AND PINS OIL
BUDGET TERMS Cars Paid for or Not
Remember
We grind your valves, and adjust all bearings
Service and Parts Dept. Open All Day Saturdays
Harbor Chev. Corp.
Atlantic . . . at . . . Anaheim
Phone 6-3293

BE SURE
HAVE YOUR OWN ENGINE OVERHAULED
FORD V-8 or MERCURY
MOTOR OVERHAUL $49.95
(1940's and later)

HERE'S WHAT YOU GET—	
GENUINE FORD RINGS	$14.93
RIDGE REAM CYLINDERS	2.00
INSPECT CAM SHAFT	
GENUINE FORD ROD BEARINGS	11.93
INSPECT MAIN BEARINGS	
GENUINE FORD VALVE LOCKS	1.14
CLEAN AND SPACE PLUGS	1.00
CLEAN AND INSTALL NEW OIL IN AIR CLEANER	1.00
CLEAN AND INSPECT OIL PUMP	
REMOVE CARBON	
LABOR TO GRIND VALVES	21.20
LABOR TO INSTALL RINGS	33.60
GENUINE FORD GASKETS	3.00
5 QUARTS OIL	2.15
Total	$91.95
SAVE	$42.00

1953 Courtesy Cars Available
Freeman A. McKenzie, Inc.
Southern California's Oldest Ford Dealer
133 American Ph. 6-9611

No Money Down
Car Paid For or Not
On Approved Credit
"BETTER"
M-O-T-O-R
OVERHAUL
6-CYL. $49.95 — 8-CYL. $69.95
LABOR & PARTS INCLUDED
New factory-type rings, new wrist pins, complete valve grind, ream cylinder ridges, adjust tappets, adjust main bearings, adjust rod bearings, clean oil and gas lines, clean carbon, clean spark plugs, adjust distributor, inspect cylinder walls, inspect crankshaft, new gaskets and oil, complete motor tune-up. Guarantee 4000 miles or 90 days.
MOTORS
Rebuilt for All Cars
INSTALLED
Includes Oil and Gaskets
FORD $109.95
CHEVROLET 119.95
PLY., DODGE .. 129.95
Written Gold Bond Guarantee
NO BLOCK CHARGES
NO HIDDEN PENALTIES
NO LABOR CHARGE
Transmission — Rear Ends Installed
BRAKES — Free Loan Cars
CLUTCHES — Tow Service
"BUDGET"
AUTO REPAIRS
2015 E. ANAHEIM
L. B. 34-3494
Open Sunday 10-5 Daily 8-6

WHY TAKE
A CHANCE?
Take no chances. Insure your investment by getting a guaranteed job from a reputable firm! We take pride in our work. Here are just a few examples of what we do and our prices . . . all on easy terms!
RING & VALVE
SPECIAL
6-Cyl. MOST 8-Cyl.
$47.50 — $57.50
Rings Installed & Valve Grind
Here's What We Do:
(1) Carbon Removed
(2) Valves Refaced
(3) Valve Seats Reground
(4) Ream All Upper Cyl. Ridges
(5) Adjust Tappets
(6) Check Bearings, Crankshaft
(7) Adjust Connecting Rods When Solid Babbited Rods
(8) Adjust Carburetor Mixture
(9) Check Ignition
(10) Adjust Timing
(11) Clean Oil Lines
(12) Clean, Adjust Spark Plugs
GASKETS & OIL INCLUDED
Factory Rebuilt
Motors
Installed
Short block assembly. Includes gaskets, oil, labor
Ford, Merc. 32-48 $110
Chevrolet 36-53 ....$120
Dodge, Ply. 36-52 $130
Other Makes at Comparable Low Prices.
NO MONEY DOWN
Up to 24 Months to Pay
All Work Guaranteed
REBUILT MOTORS
Comparable Low Prices
LOAN CARS — TOWING
Week Days 8 A. M. to 7 P. M.
Open Sun. 10 A. M. to 2 P. M.
LONG BEACH
ENGINE REBUILDERS
1910 AMERICAN AVENUE
PHONE 70 0459

'53 PONT.

CUSTOM CATALINA. All-leather interior. Hydra-Matic, radio, heater, white wall tires and 2-tone paint. 1 owner. Very low mileage.

$2695

Bob O'Leary Buick
Cor. Firestone Blvd. and Downey Ave.
DOWNEY TOpaz 9-0971

'50 STUDE

Champion Convertible

Overdrive, radio, heater, custom seat covers, beautiful metallic green paint. An immaculate car throughout. Only

$895

LOU HARRISON Mercury Dealer
17617 S. Bellflower Blvd.
Bellflower TO 6-1761

Act Now

Due to our policy of selling our new cars under the market price our used cars are moving as fast as they come in. Here are samples of the reason why our stock moves so quickly.

'52 PACKARD $1499
Exceptionally clean, low mileage, 2-door with radio and heater.

'52 CHEVROLET $1199
One-owner Styleline 4-dr., equipped with radio and heater. Exceptionally clean throughout.

'51 DODGE $1099
Coronet club coupe. Gyromatic. Radio, heater, sparkling metallic finish. Extra nice throughout.

'50 OLDS $1099
Rocket 88 sedan, Hydra-Matic, radio, heater, seat covers, peppy motor and tops in appearance.

'51 FORD 8 .....$999
One-owner de luxe coupe. Radio, seat covers. Original throughout. Low local mileage.

'50 PLYMOUTH $899
Special de luxe convertible. Radio, heater, tailored seat covers, excellent top. Mechanically A-1.

'50 CHEVROLET ..$799
Styleline 4-door. Glistening original finish, low mileage.

'49 MERCURY $799
Club sedan. Reflects finest care throughout.

'48 STUDEBAKER $399
Regal Champion convertible. Radio, heater, overdrive. Excellent finish, good top.

'47 CHEVROLET ..$399
4-door. Radio, heater, good finish and mechanically tops.

CORMIER
DOWNTOWN CHEVROLET Headquarters
6th and AMERICAN
11th and AMERICAN
Home of the OK Red Tag.

GROUT MOTORS

"FAMOUS FOR HONEST DEALINGS"

'51 Chev. $1150
4-dr. Styleline de luxe. R. H. Whitewalls and seat covers.

'51 Ford $1095
Convertible, overdrive, chartreuse, new top. Fully equipt.

'49 Olds. 98 $975
R. H. Hydra. 1 owner, immaculate.

Bank Financing. Hi Trade-Ins
3565 E. Pac. Cst. Hwy.
Phone 8-6082

Mel Burns

Long Beach's Largest Ford Dealer

"Come to the BIGGEST for the BEST"

Our Motto
"Keep 'em LOW! Sell 'em FAST"

A Bargain Bonanza

3 Big Locations
2000 AMERICAN

'53 FORD Victoria $2399
Fordomatic, radio, heater. Beautiful green with ivory top and white-wall tires.

'52 FORD 8 Custom $1599
4-dr. Radio, heater, Fordomatic. Beautiful 2-tone blue.

'53 FORD Convert. $2299
Radio, heater, Fordomatic. Beautiful ivory finish. Like new.

'52 PACKARD 2-dr. $1499
2505 series, low mileage. Beautiful condition. A sacrifice.

'52 PLYM. Cranbrk. $1199
4-dr. sedan, radio, heater, almost new white tires, beautiful maroon finish.

'49 CHEVROLET 4-dr. $749
Styleline de luxe. Radio, heater, white tires, fender skirts. REAL SHARP.

'48 OLDS. Club Coupe $399
'66' model. Hydra-Matic. Radio, heater. REAL CLEAN.

'50 MERCURY Club $899
Radio, heater, overdrive.

'50 STUDE. Champ. $749
Overdrive, original finish, low mileage. Perfect condition

'48 NASH Ambass. $499
4-dr. Just like brand new; cruising gear, radio, heater, original finish.

'49 MERCURY $799
Club coupe. Radio, heater, fender skirts. It's immaculate.

Many, Many More to Choose From

MEL BURNS
Long Beach's Largest Ford Dealer
2000 American

TOP VALUE ALWAYS at BEACH CITY

CHEVROLET

BETTER ✓ OUR DEAL

'53 CADILLAC 62 sedan. Hydramatic, E-Z glass, white walls. R&H 7200 miles $4095

'52 CHEVROLET. Powerglide convertible. All extras. Low mileage. Real sharp. $1595

'52 STUDEBAKER. Regal Club. Overdrive, radio, heater. Like new in every respect. $1095

'48 CHEVROLET Fleetline 4-door. Original 2-tone gray. Loaded. Immaculate. $595

'53 CHEVROLET 210 2-door. Beautiful saddle brown and beige. Radio. Low mileage, white walls. $1695

'52 BUICK 4-door sedan. Dynaflow. 2-tone. Sunshade. Other extras. You can't buy better. $1565

'51 CHEVROLET Styleline 2-door sedan. Original throughout. Clean as a pin. One owner. $945

'50 STUDEBAKER Champion Regal sedan. Overdrive. New paint. Immaculate interior. $745

3201 E. PACIFIC COAST HIGHWAY
Phone 90-0212

WRITTEN OK GUARANTEE

'53 CHEVROLET 210 4-door. All extras. New car guarantee. Very low mileage. $1795

'52 DODGE ¾-ton pick-up, 4-speed. Shows excellent care. Low mileage. $995

'50 OLDS 88 de luxe 4-door. Hydramatic, radio, heater. A good one. $895

'49 NASH 600 4-door. Overdrive. Radio. New 2-tone finish. Top Value. $495

'51 CHEVROLET Styleline 4-door. New 2-tone paint. Spotless upholstery. Excellent motor and tires. $1045

'51 STUDEBAKER Regal de luxe club. Overdrive. Jet black finish. A real clean car. $895

'50 CHEVROLET Styleline de luxe 2-door. Overdrive. Heater. Original light gray. $865

'46 CHEVROLET Aero sedan. New motor. New seat covers. Excellent paint and tires. $495

1800 E. FOURTH ST.
Phone 66-6255
OPEN ALL DAY SUNDAY
WRITTEN OK GUARANTEE

Red Hot Specials

NO DOWN

QUALIFIED BUYERS

'54 Ford $2595
Victoria hardtop, r., h., Fordomatic, 4000 actual miles.

'52 Dodge $1295
Coronet 4-dr., r., h., Gyromatic, like new.

'50 Olds $1295
88 Club Coupe, radio, heater, black, white walls, beautiful.

'49 Chev. $495
2-door De Luxe, radio, heater.

'49 Cad. $1495
Fleetwood, Hydra-Matic, radio, heater, white walls, electric windows. This you must see.

'50 Chrys. $1295
New Yorker, 4-dr., radio, heater, Fluid Drive. Original 3600 miles.

'50 Ford $1095
Country Squire, r., h., odr.

'47 Ford $295
2-dr., radio, heater.

MANY OTHER GOOD BARGAINS.

BREWER MOTORS
1058 AMERICAN PHONE 66-1287

NO DOWN

'51 FORD $1195
2-dr., r-h, od
$60.07 per mo.

'50 OLDS $1195
88 Sd, r-h, Hy
$60.97 per mo.

'49 OLDS $1195
98 Sdt r-h Hy
$60.07 per mo.

'51 CHEV $1095
2-dr, r-h
$56.25 per mo.

'50 MERC. $1095
R-h, odr.
$56.25 per mo.

'50 CHEV. $995
Convertible.
$51.54 per mo.

'49 MERC. $895
Conv., r-h odr.
$46.75 per mo.

'49 STUDE. $595
Conv., r-h
$32.16 per mo.

'52 FORD $595
Consul.
$32.16 per mo.

'47 BUICK $595
Conv., r-h.
$32.16 per mo.

'49 KAISER $395
Radio.
$21.69 per mo.

'40 OLDS $195
Club coupe.
$11.03 per mo.

'36 FORD $125
2-door.
$6.99 per mo.

'36 DODGE $55
Coupe.
$10.00 per mo.

'51 MERC. $1295
2-dr. r-h Mcm
$67.50 per mo.

'52 FORD $1195
4-dr, shiny blk
$63.15 per mo.

'51 CHEV. $1095
Clb. cpe., r-h
$57.13 per mo.

'51 FORD $995
4-dr., r-h.
$51.60 per mo.

'51 KAISER $995
2-dr., r-h, Hyd.
$51.60 per mo.

'49 OLDS $995
88 Cl., r-h, Hyd.
$51.60 per mo.

'50 PONT. $995
Chief, r-h, Hyd.
$51.60 per mo.

'50 GMC $695
½-t pickup, r-h
$41.10 per mo.

'49 FORD $695
2-dr., r-h.
$41.10 per mo.

'49 STUDE. $595
Conv, r-h, odr
$37.15 per mo.

'46 PLYM. $595
4-dr, r-h, odr.
$37.15 per mo.

'40 CHEV. $395
½-ton pickup.
$21.08 per mo.

'47 PACKRD $295
Clipper 4-dr.
$16.10 per mo.

'41 BUICK $95
Sedanet, r-h.
$10 per mo.

2010 E. Pacific Cst. Hwy. 2101 E. Anaheim

CARNY CLINE

Do You Know—

The Used Car Market is definitely higher now that it was a month ago?

LET US SUGGEST, if you're contemplating buying a better used car this spring or summer—DO IT NOW. See these and many more today.

'53 DE SOTO V-8 Sedan.....$2595
4-door with radio, heater, 2-tone green finish, white walls, etc. Price includes '54 license.

'53 DE SOTO Sedan.....$2395
Powermaster 6 4-door with radio, heater, power steering, 2-tone paint, white walls.

'53 PLYM. Suburban.....$1945
Radio, overdrive, 2-tone finish. Low mileage.

'52 DE SOTO V-8 Sedan.....$1925
4-door with radio, heater, power steering, white wall tires, 2-tone finish. Price includes '54 license.

'51 DE SOTO 6 Sedan.....$1295
4-door with radio, heater, etc.

'51 DODGE Coronet.....$1295
4-door. Radio, heater, 2-tone finish, automatic transmission.

'52 PLYM. Club Coupe.....$1245
The Cambridge. A top value car.

'50 DE SOTOS .....$995 up
4-door sedans and club coupes. Your choice of seven.

'48 DE SOTO 4-Door.....$695
'46 BUICK Super 4-Dr.....$395
'46 FORD V-8 2-Door.....$295

MARSHALL & CLAMPETT
1700 AMERICAN AVE.
Phone 70-3424 Your De Soto-Plymouth Dealer

LIQUIDATION Specials

NO DOWN
To Qualifiers

'51 LINCOLN 4-dr. $1190
Clean. Ex. cond. throut.

'50 BUICK Super $890
Sedanet, R. Dyna., etc. Clean. Excel. condition.

'50 OLDS. 98 .....$897
Conv. Clean & sharp.

DICK ECKERT MOTORS
311 W. Anaheim

SPECIALS No Down

'48 Chevrolet $595
2 & 4-dr. R. H.

'47 Oldsmobile $395
4-dr. R. H.

'47 Mercury $395
2-dr. R. Gd.

'47 Studebaker $395
4-dr. New paint. Clean.

MANY OTHERS TO CHOOSE FROM

QUALITY Used Cars
"Where Quality Tells and Price Sells"
2120 W. Pac. Cst. Hwy.
PHONE 65-5180

NO DOWN

★—WALK IN — DRIVE HOME ★
★ IMMEDIATE DELIVERY ★

	MONTHLY PAYMENTS
'50 STUDEBAKER Starlight Coupe. Champion. All de luxe Studebaker equipment.	$38.80
'50 FORD 2-Door, Overdrive.	$42.18
'50 NASH Statesman. Heater and overdrive.	$39.58
'50 FORD Convertible. You will like this one!	$55.20
'50 OLDSMOBILE "88" 4-Door. Hydra-Matic, radio and heater.	$54.68
'51 PLYMOUTH 4-Door. Sharp.	$35.20
'53 FORD Convertible. Fordomatic, radio and heater. A give-away.	$78.60
	FULL PRICE
'52 PONTIAC Catalina. Hydra-Matic, radio and heater.	$1745
'51 BUICK Roadmaster Riviera. 2-door. Dynaflow, radio and heater.	$1390

A $50,000 STOCK OF RECONDITIONED CARS AT PRICES "HARD TO BELIEVE."

PETE JAMES MOTORS
111 So. Long Beach Blvd.
COMPTON NEwmark 8-4171

HARBOR CHEVROLET

Known for the Cleanest Used Cars in Town

DRASTIC PRICE REDUCTION

100 USED CARS TO Choose from

Ask About Our OK Used Car Written Guarantee

3 BIG USED CAR LOCATIONS

625-700 E. ANAHEIM
1238 ATLANTIC

Open Eves & All Day Sun.
Phones: 6-2484; 6-3296; 6-4004

COMPARE		COMPARE
	• Price	
	• Quality	
	• Trade Allowance	
	• Cost of Financing	
	• Selection	
	• Reputation	
	• Guarantee	

We're sure you'll agree that after careful comparison C. STANDLEE MARTIN offers you MORE AUTOMOBILE for LESS MONEY than ANYONE in Southern California.

1950 Olds. 88 Sedan ...$1187
1950 Buick Convertible .$976
1949 De Soto Conv. $642
1949 Olds. Convertible .$765
1952 Plymouth Sedan ..$1188
1946 Hudson Sedan $155
1951 Ford Convertible .$1192
1941 Olds. Sedan $156

"Universally Recognized . . . the Cleanest Cars in Southern California."

C. Standlee Martin
1201 American Ave. Ph. 6-9624
230 E. Anaheim St. Ph. 6-9626

ART MORGAN'S WEEK END SPECIALS

'52 Pontiac . $1895
Super CATALINA. Local one-owner car. Fully equipped and white walls.

'47 Cadillac . $895
7 PASSENGER 75; sedan. Chauffeur driven.

'53 Olds 88 . $2195
2-DOOR. Fully equipped. 2-tone. White walls.

'48 Buick . . . $495
Super CONVERTIBLE. Radio, heater, spot light, white walls.

'48 Olds $395
78 SEDAN. Radio, heater, Hydramatic.

'53 Cadillac $2095
62 4-DOOR. 2-tone green. White walls. Radio, heater, Hydramatic.

SEE OUR 1954 MODELS
FORD Ranch Wagon | FORD Victorias
BUICK Super Riviera | PONTIAC Catalina
MERCURY Montery Coupes

75 Others to Choose from at a Big Reduction

ART MORGAN
ANAHEIM at ATLANTIC

SanChéz Seal of Service

NO BETTER CARS **NO** LOWER PRICES **NO** EASIER TERMS

can be found than these buys at

Belmont J. SanChéz

	Full Price
'47 BUICK. Convertible with extras. See it!	$395
'49 CHEV. 4-Door Sedan. Radio, heater.	$495
'49 NASH. Economical 600 4-Door. Extras.	$495
'49 DODGE. Convertible. Radio, heater, Fluid Drive. Sharp.	$495
'49 LINCOLN. Club Coupe. Overdrive, radio, heater.	$545
'50 STUDE. Champion Regal Club Coupe. Extras.	$595
'50 FORD. 2-Door with radio, heater.	$695
'51 CHEV. De Luxe 2-Door with extras.	$995
'50 MERCURY. Club Coupe. Radio, heater, overdrive.	$995
'51 FORD. Convertible. Really a sharp one.	$995
'51 BUICK. Special 2-Door. Radio, heater.	$1095
'52 CHEV. 4-Door. Radio, heater, etc.	$1195
'53 STUDE. Hardtop Convertible. All extras.	$195 dn.
'52 CHEV. Convertible. Power Glide, radio, heater.	$195 dn.
'52 FORD. Convertible. Fordomatic, radio, heater.	$195 dn.
'52 CHEV. Bel Air. Radio, heater. Power Glide.	$195 dn.
'52 DE SOTO. Convertible. Loaded with extras.	$195 dn.
'51 PLYMOUTH. Convertible. Radio, heater. Sharp.	$195 dn.
'51 KAISER. 4-door with overdrive. Radio, heater.	$195 dn.
'41 CHEV. Club Coupe. It's one you dream about. Hurry!	$50 dn.

Belmont J. SanChéz

The West's Leading Studebaker Dealer

1350 AMERICAN

Courteous Salesmen on Duty Every Evening 'Til 10 and All Day Sunday—Phone 70-7911

IN WILMINGTON
849 W. Anaheim Ph. TE 4-2627

Freeman A. McKenzie 133 AMERICAN

FEBRUARY SALE

Making Room for

NEW 1954 FORDS

We Are **Clearing Out** All Other **NEW** and **NEAR NEW FORDS**

As Low As **$1595**

You Will **SAVE HUNDREDS** OF **DOLLARS TODAY** AT **FIRST** AND **AMERICAN**

YOU'LL NEVER KNOW
WHAT YOUR PRESENT CAR IS REALLY WORTH UNTIL YOU

Get the Highest Trade-in Offer in Town

from
Southern California's Oldest Ford Dealer

Freeman A. McKenzie
133 AMERICAN
DOWNTOWN LONG BEACH SINCE 1905

Open Evenings
Phone 6-9611

'52 BUICK
Deluxe 2-door Sedan

Dynaflow, factory installed heater, nearly new tires, beautiful 2-tone blue and tinted glass. Low mileage. A one-owner, new car trade-in. Priced to sell.

$1795

LOU HARRISON
Mercury Dealer
17617 S. Bellflower Blvd.
Bellflower TO 6-1761

'53 OLDS

SUPER "88" 4-door. Very low mileage. Hydra-Matic, radio, heater, white wall tires. New car condition. Just traded in on a new car. Beautiful Tahitian red. New car guarantee.

$2595

Bob O'Leary Buick
Cor. Firestone Blvd. and Downey Ave.
DOWNEY TOpaz 9-0971

WEEK-END SPECIALS

'50 STUDE. $795
CHAMPION Club Coupe.

'50 CHEVROLET ..$995
FLEETLINE 2-dr. Sharp!

'49 MERCURY $895
4-DOOR. Radio & heater.

'48 PONTIAC.....$495
Business coupe.

'48 PLYMOUTH $495
Business coupe.

'48 NASH $295
"600" 4-door sedan.

'47 BUICK $595
SUPER 4-door sedan.

GLEN JONES
CHEVROLET
Corner Compton and Paramount Blvds.
PARAMOUNT

★ Repossessed CARS No Down

Take Over Payments
311
WEST ANAHEIM
dit
★

$95 Down

'51 Chev. 2-dr. $695
2-tone.

'51 Olds. 98 4-d. $1495

'51 Ford 2-dr. $1095
Radio, heater, overdrive.

'47 Chev. 4-dr. $495
Radio, heater.

1725 American
Woolpert's 67-8414

WORKINGMAN'S SPECIALS

'47 CHEVROLET SEDAN
'38 CHRYSLER COUPE
'47 DE SOTO SEDAN
'40 FORD 2-DOOR
'47 HUDSON SEDAN
'47 OLDS SEDAN
'42 OLDSMOBILE
'46 PACKARD

MAKE OFFER

Packard Long Beach
1427 American
PHONE 7-7401

How Good! / How Much!

A-1 used cars have been thoroughly reconditioned and carry our unconditional warranty.

You always get more for your dollar when you choose an A-1 reconditioned used car.

● **'52 PLYM. $995**
BELVEDERE in 2-tone blue.

● **'49 PLYM. $895**
SUBURBAN. Absolutely immaculate!

● **'49 FORD 8 . . .$795**
CLUB COUPE. Sharp and loaded.

● **'47 HUDSON . $195**
CLUB COUPE. Excellent value at only $195.

Several Transportation Cars — $49 up

Freeman A. McKenzie
USED CARS
1033 AMERICAN AVE.
Southern California's Oldest Ford Dealer
Phone 6-6072 and 6-9615 Open 'Til 9 P. M.

'51 Chevrolet
½-Ton Pickup

$799

Traded in by original owner. This low mileage pick-up, used as passenger car, reflects discriminating care throughout. Interior can hardly be told from new.

CORMIER
DOWNTOWN CHEVROLET Headquarters
6th at AMERICAN
11th at AMERICAN
Home of the OK Red Tag.

MEL BURNS FORD
Will Sell
25 1953 FORDS
Some
BRAND NEW
— at —
Savings
— Up to —
$800
MEL BURNS FORD
2000 American
PHONE 70-6954
Either Side of the Street

AUCTION

BUYERS — SELLERS
DO BETTER AT AUCTION
Every Sat., 12 Noon
Glenn Cook, Auctioneer.

SELLERS: Make arrangements for sale of your car early as possible prior to auction.

Open Daily 8:30 A.M. to 6 P.M.
Phone or Call for Information

SIGNAL AUTO AUCTION
2700 E. Pac. Coast Hwy. 8-0535

You Guessed It

"I am no poet, and I know it. But I do know a good car and a bargain when I see it. Fooled you this time.
—Shortfellow

'38 Ford Pickup $275
Campers canopy. Excellent.

'51 Ford Custom V8....$995
Radio, heater. CLEAN.

'37 Dodge 4-dr. $29.95
Radio, heater, good motor. '54 tags.

'39 Ford V8 .....$39.95
Runs out.

'47 Dodge ½ Pickup $495
4-speed.

'53 Kaiser Dragon $2995
4-dr. custom built, power steering.

'47 Plym. 4-dr. Sup. $495
Fully equipt.

'47 Willys St. Wagon $495
Radio, heater, spots, o'drv.

'28 Cad. Coupe....Antique?

'47 Ford Convertible $395
Customized, fully equipt.

Several others to choose from.
SO HURRY—HURRY TO . . .
RALPH KINCHLOE
2222 E. Anaheim

H. O. MELONE, PONTIAC
LAKEWOOD LOT
★ **NO MONEY DOWN** ★

'53 PONTIAC . $2599
DE LUXE 4-door. Hydra-Matic, radio, heater. Whitewall tires. 2-tone grey.

'52 PONTIAC . $1899
CHIEFTAIN de luxe 4-dr. Black. Hydra-Matic, radio, heater, new whitewall tires.

'51 HUDSON . . $1199
HORNET 4-door. Hydra-Matic, radio & heater. Very sharp.

'51 DODGE $999
4-DOOR sedan. Radio & heater.

'51 STUDE. . . . $999
STARLIGHT coupe. Automatic transmis., radio and heater.

'50 BUICK . . . $999
De luxe 4-door. Dynaflow. Radio & heater. Fully reconditioned.

'50 PONTIAC . . . $999
CHIEFTAIN 4-door. Lots of extras. Runs & looks like new.

'50 CHEV. $999
FLEETLINE 4-dr. Loaded. Power Glide, etc.

'49 DE SOTO . . $699
All accessories. A real nice family car.

'49 CHEV. $699
FLEETLINE 4-door. Light blue. Heater and music.

'48 PONTIAC . . . $599
STREAMLINER de luxe 4-door. Hydra. Radio, heater, 2-tone green. Original throughout.

'48 CHEV. $499
FLEETMASTER 4-door sedan. Very sharp!

'47 BUICK $399
SUPER 4-door. Jet black. Radio & heater. Sharp!

'46 PONTIAC . $199
4-dr. sedan. Radio and heater. 2-tone green.

H. O. MELONE, PONTIAC
17200 S. LAKEWOOD BLVD.
BELLFLOWER
Hours 9 A.M. to 9 P.M.
Phone TOrrey 6-1727

SPECIALS
SUNDAY ONLY!

$399 DOWN

'54 OLDSMOBILE "88" 4-Door
Hydra-Matic, radio, heater, power steering, brakes; 2-tone paint, whitewall tires.

'54 BUICK Super Riviera
Hardtop, Dynaflow, radio, heater, power steering, 2-tone paint, whitewall tires.

'54 MERCURY Monterey 4-Door
Overdrive, radio, heater, power steering, brakes, seats; whitewall tires.

'54 FORD Ranch Wagon
Radio, heater, power seats, tinted glass.

'54 PLYMOUTH Belvedere 4-Door
Overdrive, radio, heater, 2-tone paint, whitewall tires, tinted glass.

'54 CHEVROLET 4-Door Sedan
Radio, heater, whitewall tires, tinted glass.

'54 PONTIAC Chieftain 4-Door
Hydra-Matic, radio, heater and whitewall tires.

'54 FORD Customline 4-Door
Fordomatic, radio, heater, 2-tone paint, whitewall tires.

MANY, MANY MORE

HARRISON-RUSHING
OPENING SPECIALS

Clea Harrison

Ben Rushing

To our old friends and new ones—this announces our association together after many years in the Long Beach automobile business. We intend to show only the sharpest cars available in Southern California.

'46 Chev. Clbs, Cpes., Sed.
Some fully equipt such as heaters, radios, etc. As low as **$345**

'48 Chevrolet Aero Sedan
Radio, heater, sun visor, twin spots. A sharpie. **$ee**

'47 Chrysler — Immaculate
Not ONE in town AS CLEAN. **$595**

'52 Ford Vict.—Fordomatic
Radio, heater, Continental Kit, 2-tone, white tires. Undersell, loaded with accessories. Sharpest in So. Calif. **$ave**

'50 Ford 2-dr. — Sharp!
Radio, whitewalls, seat covers. **$795**

'51 Ford Club Cpe. Beauty
Radio, seat covers, whitewalls; A-1 condition. **$995**

'49 Hudsons, 4-Dr. Sedans
Choice of 3. **$595**

'46 & '47 Hudsons, Super & CommoDores
Choice of 3. As low as **$295**

'53 Kaiser Club Sedan
Radio, whitewalls; local car; less than 5000 mi. Loaded with accessories. You can save $1500. **$ave**

'51 Mercury Club Coupe
Automatic trans.; yellow & black. Radio, heater. You'll be proud to own it. High trade-in for your present car. **$ee**

'52 Pontiac Catalina
REAL SHARPIE. 2-tone, Hydra-Matic, white, radio, heater, very low mileage. **$1995**

'51 & '52 Stude. 4-Dr. Seds.
Choice of automatic transmission or overdrive. As low as **$795**

Convertible Specials
'49 FORD—Today only ... $795
Radio, heater; really a sharp one.
'51 FORD—New tops—O'drive. Radio, heater, whites, beautiful Chinese red. You'll be proud of it.
'50 MERCURY—New top, O'dr. Original black finish, radio, heater, white tires.

Pre-Wars
Lots of good transportation. As low as $99.
'40 BUICK CLUB
'41 BUICK SEDANETTE
'41 CHEVS. CHOICE OF 3
'42 HUDSON

Clea — 9 yrs. in Long Beach
Clea **Harrison**
850 American at 9th

Ben—10 yrs. in Long Beach
Ben **Rushing**
35-7424

$299 DOWN

'53 CHRYSLER Windsor 4-Door
Automatic drive, radio, heater, power steering, whitewall tires.

'53 FORD Fordor Sedan
Extra clean, low mileage. Radio and heater.

'53 MERCURY Hardtop Type
Merc-O-Matic, radio, heater, 2-tone paint, whitewall tires.

'53 PONTIAC Catalina
Hydra-Matic, radio, heater, 2-tone paint, leather upholstery.

'53 OLDSMOBILE Super "88"
Hydra-Matic, radio, heater and whitewall tires.

'53 PLYMOUTH Cranbrook
4-door. Desert tan paint. Clean.

'53 PONTIAC Chieftain 4-Door
Hydra-Matic, radio, heater and 2-tone paint.

'53 CHEVROLET 4-Door Sedan
Powerglide, radio, heater and whitewall tires.

'52 PONTIAC Convertible
Hydra-Matic, radio, heater. Red with black top.

'53 HUDSON Hornet 4-Door
Hydra-Matic, radio, heater, 2-tone paint, whitewall tires.

Many, Many More

NO DOWN PAYMENT
Seven (7) 1951 — 1953
KAISERS — HENRY J'S
All body styles and models. Includes 2 Custom Bodies with continental kits.

$99 DOWN

'49 CHEVROLET Styleline
De luxe with radio and heater.

'48 FORD Fordor Sedan
Radio and heater. (Choice of 3).

'47 OLDSMOBILE Club Coupe
Radio and heater.

'48 STUDE. ½-Ton Pickup

'49 CHEVROLET Styleline
De luxe club coupe. Radio and heater.

'48 HUDSON Super 4-Dr. R. & H.

'48 PLYMOUTH Spec. Dlx.
4-door sedan. Radio and heater.

'47 CHRYSLER "Town & Country"
Convertible. Radio and heater.

'48 KAISER 4-Dr. (Choice of 3)

'48 PONTIAC Sedanette
Radio and heater.

MANY, MANY OTHERS

CHAVIS MOTORS
CLEANER CARS — BETTER BUYS
220 So. Long Beach Blvd.
COMPTON NE 5-7155

BRAND NEW FORDS
AS LOW AS **$1795** DELIVERED LONG BEACH

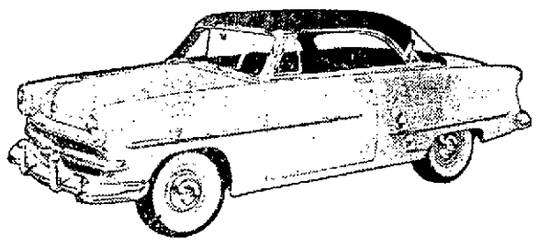

YES, WE'RE OPEN ALL DAY SUNDAY

Cash or Terms of $48.75 per Month

DO YOU WANT A NEW CAR?
WE ALLOWED FOR THE FOLLOWING ON 1953 FORDS

$1200 FOR 1950 NASHES
$1450 FOR 1950 FORDS
$1200 FOR 1949 CHEVROLETS
$1600 FOR 1951 FORDS
$825 FOR 1946 PLYMOUTHS
$600 FOR 1941 BUICKS, PONTIACS

For an Outstanding Deal Visit Your Direct Factory Ford Dealer

HALE YOUNG FORD CO.
2641 EAST ANAHEIM
Open Eves. and All Day Sunday Phone 8-1156

CUT PRICE SALE
TOP CONDITION — TOP VALUE
NEW CAR TRADE-INS
Dozens to Choose from

'50 Buick . . $1095
Super 4-dr., Dynaflow, radio, heater. Nice.

'51 Plymouth $1045
Beautiful blue Belvedere, radio, heater.

'52 Chev. . . $1295
2-dr. with radio, heater. Like new.

'50 Ford 8 . . $795
2 or 4-dr., ww. tires, radio, heater.

'49 Buick . . . $795
Super Convert. New top, Dynaflow, radio, heater. Automatic window lifts!!!

'51 Olds 88 . $1445
Hydra-Matic, radio, heater, 4-door.

'50 Chevrolet $995
Radio, heater, two-tone gray, ww. tires. It sparkles.

WIDE SELECTION of
1952 BUICKS
SUPERS and ROADMASTERS

'52 Buick . . $1795
Super 4-door drastically reduced. Has everything.

NEW & NEAR NEW 1953 BUICKS
Riviera Hard-tops. Super 4-door sedans. Special 4-door sedans. PRICED TO SELL NOW. As low as $2295.

'50 Mercury $1195
Club with o'drive, radio, heater, ww's. Showroom new.

EXECUTIVE CARS
BIG DISCOUNT
1881 AMERICAN AVE.

1951 Buicks $1245
and up. Ten to choose from. Many body styles & colors.

CAMPBELL BUICK
1570 American 1881 American 2101 American

HERE'S PROOF
You Can Save Hundreds **'NOW'**
AT MASTERS PONTIAC
Compare Against Wholesale Book

'49 HUDSON
Commodore 8 sedan. The most wanted and sought-after model, and at a terrific bargain, too. Very clean. **$585**

'51 DODGE
Convertible. Just traded on a new '54 Pontiac. This little sport job would pass for new. Auto. transmission, radio, heater. It's the best Coronet model. **$1165**

'51 STUDE.
Champion Regal 2-dr. The most popular of the Studebaker line. Overdrive, radio, heater, original like-new tires. If it's economy you want here it is and at a great savings, too. **$865**

'50 CHEV.
Stock No. E1044A. This will be your lucky number as it will lead you to one of the best and most popular buys in our stock. Radio, heater, near-new tires. **$885**

'47 BUICK
Super sedanet. This popular model has been reconditioned throughout in our mechanical and paint shop. Ready for the road in every way. **$465**

'52 PONTIAC
"8" Catalina. The king of the highway. This near-new sport job will give you the looks and service of a new one. Dual-range Hydra., radio, heater, two-tone blue finish. Hurry! **$1965**

'51 PONTIAC
Just arrived on a new one, and loaded with accessories, too. A beautiful car which has had the very best of care. Compare this beauty with any Pontiac in town. **$1285**

'48 PONTIAC
Two to choose from. 6's or 8's, 2-door and 4-door. Hydra., radio, heater and both original in every way. A perfect family car. **$585**

'52 PONTIAC
"8" Chieftain dlx. 4-door. Original throughout. A real nice car and loaded with General Motors' accesories. Will pass for new. **$1685**

'50 OLDS 98
Club sedanet. A lot of car for the money. Hydra., radio, heater, seat covers, near-new tires. Priced way below the market. **$1185**

'50 DODGE
Coronet 4-dr. Automatic drive, radio, heater, air-foam cushions. The deluxe job all the way through and in tip-top condition. **$1065**

'53 PONTIAC
Convertibles; 3 to choose from. All different colors and many with different accessories including Continental kit, etc. All have dual-range Hydra., radio, heater, white tires. Very few miles . . . As low as **$2365**

1313 American
1545 American

125 MORE GUARANTEED CARS

Masters PONTIAC
THE HOUSE YOU CAN TRUST
— SINCE 1919
1545 AMERICAN AVE. PHONE 7-4111

OUR FINANCE COUNSELORS ARE HERE TODAY TO HELP YOU

Independent Press-Telegram
Women
LONG BEACH 12, CALIFORNIA, SUNDAY, FEBRUARY 7, 1954

Fairybook Tour for Carlsons

It will be off to the Caribees, Venezuela and way points on a one-month pleasure trip for Mr. and Mrs. Robert E. (Bob and Bobbie) Carlson, 293 St. Joseph Ave., starting Tuesday night. The Carlsons will fly via American Air Lines out of Los Angeles at 11 p. m. First stop is New Orleans.

With mundane matters temporarily under control following Saturday's launching of the USS Pluck, which ceremony featured a brief address by Gov. Goodwin J. Knight, the president of Wilmington Boat Works and his wife are taking the opportunity of the West Indies junket.

Nice thing about it, say the Carlsons, is that during the trip they will enjoy much of that storied Caribbean cruising and some of it in the company of other Southland Corinthians.

At Port-au-Prince, Haiti, the Carlsons will meet Mr. and Mrs. Henry B. DuPont of Wilmington, Del., now cruising Caribbean waters in their 70-foot motor sailing Nor'easter.

Later, after flying to Curacao and thence to Caracas, Venezuela, to meet oil man Bob Ford, the peripatetic Carlsons will fly to Port of Spain, Trinidad.

There they'll meet with other voyaging Southlanders. These include another Long Beach yachting couple, Mr. and Mrs. Walter Elliott, 271 Park Ave.; Andy Kirk of Balboa and Bob Taylor. The Elliotts et al, are chartering a 60-foot schooner for a West Indies cruise.

Continuing what bids to be a romance-laden, storybook grand tour, the Carlsons will then fly to Puerto Rico. There they will make San Juan a base for flying trips to the fabulous Windward and Leeward Islands, which Bob and Bobbie missed on a previous trip a year and a half ago.

A high light in the month-long odyssey, however, may well come during their time with the DuPonts. While in Haiti the Carlsons plan flying to Cap Haiten, where they will go—neither by sea nor by air, but by donkey—to visit the eighth wonder of the world.

This is the fabulous citadel of La Ferriere, built in the early 19th Century in the fastnesses of the Haitian Mountains by the despotic self-appointed "king of Haiti," Henri I.

A PROFUSION OF RED HEARTS will form the background for the Valentine dance Saturday evening by Young Matrons of Temple Israel in the Wilton Marine Room. Working on the decorations are (left to right, rear) Mmes. Sam Roska, Nat Harrison, Norman Gottlieb, and (seated, center) Mrs. Norman Abrams. Herb Silver's Orchestra will play for dancing beginning at 8:30 p. m. and a special attraction will be the selection of the youngest grandmother in attendance. Mrs. Abrams, chairman, is being assisted by Mrs. Dewey Rudolph, tickets; Mmes. Frank Stipanick and Sam Kerns, decorations; Mmes. Matt Harrison, Sam Roska and Norman Gottlieb, entertainment, and Mmes. Sidney Schulman and Albert Passy, publicity. Proceeds will go to the philanthropic projects of the group.
—All photos on page by Staff Photographer H. S. Melvin.

Elegant Ball Gowns Will Glitter at Formal Junior League Event

By BETTY WENTWORTH
Independent Women's Editor

There is nothing more prosaic than a rummage sale, but if one is arranged on a large enough scale it is lifted out of the ordinary and becomes an event. Just so with the Junior League's recent and astonishingly successful effort which has netted the organization approximately $5000!

We preface our column with this remark as a springboard to the fact that the Leaguers are planning to sally forth next Saturday at 9 p. m. to their annual Valentine Ball at the Pacific Coast Club, and, believe you us, we think they couldn't be more deserving of a gay evening following their yeoman efforts amid their mountains of rummage.

Virginia Waters is dance chairman with Janet Taubman as her busy assistant. The party is formal as always and will culminate with a midnight breakfast. There's many a cocktail party and buffet supper being planned preceding the dance, and forthwith we give you a few of them.

One of the largest will be hosted by Ellie and Frank Person at their ocean front peninsula home. They've invited Messrs. and Mmes. Charles Van de Water, Morris Stimson, William A. Graham, Bill Barbee, Albert Vignolo Jr., Roy McCullough, Lynn O. Hossom, Myrl Ott, Norris Nesmith, Richard Gardiner, Art Holtz, John McWhinney of Lido Isle, George Osborn of Sierra Madre, and Peter Long of San Bernardino.

Ellie, by the way, plans to wear her Jean Desses black silk chiffon evening dress, artfully draped, with scarlet slippers as accent. Our crystal ball also divulged a picture of Carolynne Wooding's elegant new ball gown. It's an Adele Simpson in a mouth-watering shade of palest pink Chantilly lace over net and satin, its bodice embroidered with opalescent sequins and brilliants.

Carolynne and husband Dr. Jack Wooding will be co-hosts with the George Hedleys at a pre-ball party. Their guests are to be Messrs. and Mmes. Noble Millie, Travis White, Raymond Parker, Charles Severson, Preston Johnson, James Pino, Donald Wells, Paul Wheeler and Dr. and Mrs. John Lewis.

Another convivial group will enjoy cocktails and a buffet at Margaret and Bob Sullys', 3908 Myrtle Ave. Sue and Art Buell and Berta and Earl Fast will assist. Margaret will receive in a bouffant green taffeta gown with narrow rhinestone straps.

Invited to the Sullys' are Dr. and Mrs. William Rhorer, Messrs. and Mmes. Frederick Burrell, Donald Erb, James Nagle, Edwin Simons, Francis Lowry, Jack Verne, Wilbur Ingram, Patrick O'Donovan, William Clemo, Edward Lovell and Jack Fawson.

Dolly Fowler will be wearing

(Continued on Page D-8, Col. 4)

WHITE BOUGHS hung with red hearts and flowers will grace the Pacific Coast Club ballroom Saturday evening when the Junior League of Long Beach stages its annual Valentine Ball. Getting the decorations in order, from left above, are Mmes. Franklin Waters, Frederick Wise, William McMullen and Charles Bittel. Mrs. Waters is cheirman and Mrs. George C. Taubman vice chairman of this formal event, for which more than 250 couples have made reservations. They will dance to Phil Arden's Orchestra and will conclude the evening with a midnight breakfast. (See story on Page D-1.)

Miss McBride Is Honoree

Thirty close friends of Miss Donna Ann McBride will gather this afternoon in the home of Mrs. Fred Kracht, 6289 Kildee Ave. to honor her at a bridal shower between the hours of 2 and 5 o'clock. Miss McBride, daughter of Dr. and Mrs. Leo McBride, will wed Capt. James Sorensen later this month.

Mrs. Kracht has arranged an attractive centerpiece on the buffet consisting of a white wishing well, to be filled with white flowers. Assisting the hostess will be her daughter, Mrs. James Blacketer of Laguna Beach and Miss Jeane Keane.

Ladies Day at Rotary

Wednesday will be Ladies' Day at Rotary Club in Pacific Coast Club during the luncheon hour. Rotaryanns planning the party are Mmes. O. W. Van Derhoof, Ralph G. Anderson, Carl B. Shank and Ely E. Somerville.

Dr. Van Derhoof, acting president of Rotary for the third quarter, and Donald C. Spring, vice president for the third quarter, are in charge of the party which will feature as guest speaker Mrs. Mildred Eberhard Younger, former vice president of Republican State Central Committee.

Rotarians Dr. Hugh J. Prichard and Robert W. Magin will provide troubadour music during the luncheon hour and chairman of the day will be Lawrence A. Coll[illegible].

Students Here

Home this past week between semesters from the University of California at Berkeley have been Miss Ramona Kirkpatrick and her twin brother, Bob, seniors on campus. With them was Ramona's fiance, Mark Kline, a junior in the University of California Medical School. The three left for Berkeley yesterday.

Ramona has been president of her sorority, Alpha X Delta, this past year, and will hand over the gavel in March to begin making plans for her wedding, which will take place late in July, after graduation exercises.

Inside You'll Find

Bridge—Page 7.
Career Women—Page 3.
Chef of the Week—Page 9.
Child Care—Page 9.
Club Circles—Page 5.
Concert Carrousel—Page 3.
Dr. Crane—Page 9.
Molly Mayfield—Page 10.
School Menus—Page 7.
Virginia Newton—Page 4.
Why Grow Old?—Page 7.
Wild Waves—Page 2.
Window Shopping—Page 8.

Fashions Reflect Happiness

By NADEANE WALKER

PARIS — (AP). Fashion designer Hubert De Givenchy is in favor of happiness and good luck, and who can quarrel with that? His new spring clothes, beside being sprinkled with lucky emblems, are so fresh and pretty that the women who wear them should be happy indeed.

A nippy waisted, fluffy skirted silhouette shared honors with a slim sheathed one at the Givenchy Collection Thursday morning. The theme of happiness and good luck was carried out with four leaf clovers, wheat, fish, lily of the valley and tortoises—all emblems sacred to lady luck in various countries.

The designer described his line as "young, effervescent, and caressing the body." He gave his creations such names as "Kiss Me"—for a lipstick red suit with loose-waisted middy top—and "Sweetie"—for a gala-skirted strapless formal in pale pink organza, with a ruffled black lace bolero trailing long satin streamers.

To go with dress-up styles there was everything from laurel wreaths on the head to a $250,000 Parmentier necklace flashing 200 carats' weight of diamonds. Round and square stones in the whole range of diamond colors (honey, burnt sugar, pale and deep yellow and garden-variety white) made up the piece, with the center pendant a 50-carat hunk of burnt sugar.

Favored dress colors were white, blue, pink and yellow. For the first time in a Paris fashion show, an American orlon material was used. Another novelty was wool embroidered organdy.

The short ball-skirted silhouette with a breathlessly tight corselet top was Givenchy's star this time. Frilly, stiffened petticoats puffed it out. Jersey sheaths had touches of bias draping. Big-scalloped hems and scalloped capes adorned some jewel embroidered formal fashions.

A pale blue organza with short full skirt, corselet bodice and low standaway neckline was called "falling in love." A necklace of four leaf clovers on a pink satin ribbon was tied around the neck in a bow. A lily of the valley corsage was worn on the back of the shoulder—emphasizing the fact that some of Givenchy's models have a turned-around look, with the neckline high in front and low behind.

On princess-line silk print dresses flaring from the hip, an inverted V of permanently pleated white orlon was inserted at the front of the skirt.

Little useless belt tabs and buckles dangled from jacket basques. Suit lapels were faced with pastel leather. Coats were slim, princess-lined and flattering to the figure. Often they were lined with silk matching the dress worn beneath.

The princess line also was paraded last night at the Maggy Rouff opening. Jewel colors such as coral, turquoise and pearl gave the show most of its sparkle.

Red, White Theme for Formal Fete

Reservations for 150 have been made for the gala annual Valentine Dance given by the Women's Auxiliary to the Long Beach Mounted Police, slated this year for Feb. 13 at the Mounted Police Clubhouse. Mrs. Frank Vessels Jr., president of the Auxiliary, is in charge of the formal event for members and their guests. Dr. Frank Harnett, president of the Mounted Police, and Mrs. Harnett, will be honored guests.

The clubhouse is to be decorated in a gay red and white theme. Cocktails are to precede the 8 p. m. dinner, and dancing will be enjoyed to the music of Jimmy Whetmore's Orchestra.

Committee members assisting on the party are Mmes. Ollie Brown, Floyd Hickman, William Ross and Carl Bishop.

Bridge Luncheon

Mrs. Edward F. Barton and Mrs. Harry Roche entertained friends Wednesday afternoon at luncheon and bridge at Officers Club, Allen Center. Decor for the day featured mixed bouquets with the pastel shades predominating.

TRAVELING TO the Hollywood Roosevelt Hotel Feb. 20 to attend the annual state conclave of Phi Beta Psi national sorority will be Delta Iota chapter members of Long Beach, from left, Mrs. Jack Fuhrer, Mrs. Ray Griffin, who is state chairman, and Mrs. William Sample. Another state officer from the local group is Loretta Baker, secretary - treasurer. Delta Iota will be hostess to the eight California chapters at this two-day occasion which marks the golden anniversary of the national sorority.

ASSEMBLING DECORATIONS to be used at the sixth annual state convention of Phi Beta Psi in Hollywood Roosevelt Hotel Feb. 20 and 21, are members of Delta Iota Chapter of Long Beach, from left, Mmes. Jay West, Hayden Brown, Ray Griffin and T. M. Berthon. With other members of the chapter, they will act as hostesses to the eight California chapters. This year will mark the golden anniversary of the national sorority.

Hostess for Coffee Hour

Tulips ranging in hue from palest pink to rich purple will be combined with peach blossoms to grace the brunch table when Mrs. Myrl Ott is hostess for a coffee hour on Thursday at the Assistance League Clubhouse from 10:30 a. m. to 12:30 p. m. Assisting receive the 125 guests bidden will be Mrs. Ott's daughter, Mrs. John Vosburg.

Other assistants will be Mmes. Gordon Dougherty, Robert Cunningham, Baird Sammons, Albert Vignolo, Darrell Neighbors, Hal Fisher, Greer Thompson, Bill Barbee, Lynn Hossom and Norris Nesmith.

Valentine Buffet

Mr. and Mrs. J. C. Spence Jr. of 3335 Falcon Ave. will entertain a group of friends Saturday evening at a valentine buffet. Among guests will be Mr. and Mrs. John J. Stanley of North Hollywood, Mr. and Mrs. T. B. Denton of Westwood Hills, Mr. and Mrs. W. N. Dye of Inglewood, Mr. and Mrs. Cy Russek of Riverside and Mr. and Mrs. Clarence Bergland of Lakewood. The hosts and their guests have been friends for 15 years or more, and have been meeting in each other's homes for informal get-togethers over the years.

AT THE FRIENDSHIP coffee hour of Long Beach Air Force Officers Wives last week, Mrs. Arthur Fleming, club president, above left, extends an official welcome to Mrs. Thomas Wiper, wife of the new Air Base commander. Mrs. Wiper recently arrived from Portland, Ore., to join Col. Wiper in their new residence in Long Beach.

The Wild Waves Are Saying

Summer Signs Heighten Social Scene

By IOLA MASTERSON

Signs of the week: Newly sunburned faces, a rash of convertible tops down, the rich aroma of impromptu outdoor barbecues at twilight, 1953 summer cottons, little dogs stretched out in the shade. There's more. Eyes scanning the skies, watching for the end of the "Midsummer Dream"!

Another fine thing about this week is that we discovered Clayton and Catherine Chapman are in town from Evanston, Ill. They have been staying with Helen and "Spec" (Bob) Redding in their home at 1063 Mira Mar. Our joy is short lived, however, because the Chapman's go back "to where they cum frum" Tuesday. And when they do get back, look out Illini (that IS plural for Illinoisians, isn't it??) because Clayton and Catherine are ready to prove, with pictures snapped like mad all this week, that California is just like what they've been telling the natives back there right along. Only puzzling thing—wonder why those pics taken last Saturday didn't come out better? (!)

There was one 50x135-foot section of east Long Beach that was very merry last night. It was that section the postman knows as 362 Orlena where he delivers "Bobbie" and Pat Burbridge mail. You see, the gang had a whale of a surprise housewarming party for them, potluck supper, house gift, and all. Leading the party makers were Camilla and Jim La Gregs, Madeleine and Bob Burroughs, and Naomi and Chuck Chandler.

It'll be a great day in the morning come Tuesday. That's the opening day for the new nine-hole golf gang of women golfers at Virginia Country Club. Marge Davis is sparkplugging the group for those gals who haven't the time, patience, or muscle for a full 18 holes every time they pick up a mashie!

Back from Woodland, Calif., is Betty Swaffield, who journeyed up thataway for a visit with her sister and a rendezvous with son Herman, daughter-in-law, Lorraine, and that cute young David.

About 45 of the most handsomely dressed women this side of Easter arrived at Laddie Macrate's home Thursday for brunch and fun as Laddie and Dorothy Macrate co-hostessed at one of the week's smartest parties. In the spirit of the season, frothy white and bright red were used for Valentine inspired decorations.

Helen Young and the girls, Pamela and Peggy, will be moving into their home in Coronado around the 15th. As many of you know, Jack has been transferred to San Diego from Washington, D. C., to pursue his Navy Commander duties. They've been visiting with Helen's folks, Fred and Peggy Wise.

Home made cherry pie a la mode, a good fight to watch on TV (men only), and an evening of spirited canasta made it perfect for a houseful of friends last week end when Maybelle and Otto Mayfield opened the doors of their home with the help of co-hosts Grace and Clarence Poole and Marcia and Hal Hunter.

Evelyn and Dr. Cal Lauer have been at a medical-surgical convention in Santa Barbara this week end and as long as they were "on the road" and headed in the right direction they decided to go on to Stanford and have a visit with daughter, Marlene. That was before convention. Understand they planned to squire Marlene and Mary Brightman plus other college chums around a bit while they were Palo Altoing.

The week wouldn't be complete without additional and very hearty congratulations to the women who engineered the truly fine March of Dimes fashion show at Jordan High auditorium last Saturday. "Terrific" is the word to be used for the work of Mrs. Gail Hudson, Lorraine Doyle and Helen Thompson. It's pretty evident that when these ladies are on your team you can't lose!

A de luxe time was had last week end by Joyce and Johnny Dixon and Bobbie and Jerry Wynn, all four of whom were houseguests of mutual friends in Palm Springs. Naturally they viewed the golf meet at the Thunderbird.

Ruth Dougherty had an hilarious preview of her birthday (family documents prove it occurs every Feb. 15th!) when her bridge club feted her—a complete surprise—at regular get-together Wednesday over at Marge Sawyer's home. Such gifts! Looked like refugees from a pushcart.

Compliment Miss Minnick

Miss Dorothy Minnick, bride-elect of Sam Edwards, was honored at a shower and luncheon this last week given by Mrs. George A. Swift and Mrs. Hubert Crozier at the home of the former, 5580 El Jardin.

Miniature bride dolls and pink camellias graced the tables and tiny bride's bouquets marked places for the guests.

Bidden to honor Miss Minnick were her mother, Mrs. William Minnick, Mmes. Paul Walker, Fred Matteson, Robert Matteson, Howard Pierce, G. M. Sabean, O. S. Peterson, A. A. Supernaw, G. T. Vandegrift, Carl Jensen, O. T. Ellis, A. E. Saunders, Charles Quimby, Ray Swift, Owen Crawley, Alton Swift, Aldo Molinari, Ione Ball, Misses Lucy Lovell and Karen Crozier.

From Kansas

Mrs. Claude T. Grokett of Cottonwood Falls, Kan., is visiting here with her mother, Mrs. J. L. Brown, and arrived just in time to greet her new niece, Patricia Ann Williams. The little girl was born last week to Mr. and Mrs. Richard J. Williams of 5807 Eckelson St. Her paternal grandmother is Mrs. Merton Betts Smith.

Garden Section

Garden Section of North Long Beach Women's Club will meet at 1 p. m. Monday in the home of Mrs. Carl Nelson, 6069 Rose Ave., when Mrs. Jessie Jenkins will speak on the best methods of preparing plants and flowers for a flower show.

—Carl Ray Photo

Mrs. A. Thomas Ferreira

Lakewood Church Scene of Ferreira-Campbell Nuptials

Reciting their marriage vows in an evening ceremony at Lakewood Community Methodist Church were Miss Joan Campbell, daughter of Mr. and Mrs. John Campbell, 32 Roycroft Ave., and A. Thomas Ferreira, son of Mr. and Mrs. Max Ferreira, 3165 Senasac Ave. Officiating was Dr. Reuben F. Pieters.

For her wedding the bride chose a gown of candlelight satin, Chantilly lace and pleated nylon tulle. A small lace cap held her fingertip-length tulle veil. She carried a white orchid and lilies of the valley.

In the wedding party were Miss Sue Silverberg, maid of honor; Mmes. Phyllis Callahan, Rita Harper, Mary Ann Campbell and Pat Austin, bridesmaids; Ed Callahan, best man; Don Sibitsky, John Campbell, John Martin and Bob Dumm, ushers; Lorrie Kauffman, flower girl and Kim Austin, ring bearer.

Both the bride and bridegroom attended Poly High and City College where she was a member of Entre Nous and he was president of the sophomore class and Associated Student Body. He was also affiliated with Order of Tong.

After a honeymoon in Palm Springs and Las Vegas, Nev., the couple will reside in Westwood where he is attending UCLA. He is a member of Sigma Alpha Epsilon at the university. They will be at home on Feb. 15.

Taoleon Club

Taoleon Club will present Annah Laurie House in the third of a series of lectures on the "Art of Living," Feb. 12 at the Lafayette Hotel. Her topic will be "Greater Heights." A breakfast at 9 a. m. will precede the lecture. Guests are welcome, reservations for the breakfast to be made with Miss Naomi Smith.

Toastmistress

Long Beach Naval Shipyard Toastmistress Club will meet at 5:30 p. m. Monday at the Apple Valley Steak House, with Mary E. Monk presiding for the first time. Other new officers are Vivian King, vice president, and Lorraine Trout, secretary.

Dinner Guests

Mr. and Mrs. Donald Houghton, 431 Paseo del Pacifico, Hollywood Terrace, entertained a group of friends an evening last week at dinner at Welch's. Guests of honor were Lt. and Mrs. C. A. Murray, who were observing their 38th wedding anniversary.

Opti-Mrs. Entertained

Opti-Mrs. Club met for luncheon at the home of Mrs. Verl Keiser, 3060 E. Second St., decorations in a valentine theme were used, which featured a large lace ruffled red heart adorned with camellias. Hostesses with Mrs. Keiser were Mmes. Gordon E. Alexander, William R. Lockyer, M. May Middough, Philip Reiger and William J. Stevenson.

A business meeting was conducted by Mrs. Leonard E. Budnick. Reports were given by Mmes. Hal A. Hunter, Clarence E. Lundell, Robert A. Waldron and Harvey A. Wilson, and it was decided that representative members of the club would aid in the Red Cross drive.

It was announced by Mrs. Eric E. Bolin, entertainment chairman, that arrangements had been completed for a dinner and theater party Feb. 19, when Opti-Mrs. and their husbands would attend the play "The Male Animal" at the Community Playhouse.

Mrs. Reneau E. Mon presented a brief ceremony honoring members whose birthdays occur in February. Mrs. Mon also introduced Mrs. William C. Kulow, new member of the group.

Campaign Tea

Mrs. Leroy Carlisle will be hostess this afternoon at a tea honoring division chairmen for the forthcoming Civic Music campaign which opens March 8. As this year's campaign chairman, Mrs. Carlisle will explain plans for the kickoff dinner March 7 at the Lafayette Hotel and will assign workers to teams. She will be assisted by Mrs. John Q. McDonald, last year's chairman, and special guests, David Hargrave, association president, and Mrs. Hargrave.

Mrs. Bryant Is Hostess

Hostess at a buffet supper Saturday evening was Mrs. Vernes Bryant in her home, 245 Roycroft Ave.

Her guests were Messrs. and Mmes. Lyman Lough, Emory Turner, Harry Fulton, Anthony Hill, John Christophers, Dr. and Mrs. Sam Woolington. Carnations carried out a red and white motif for the buffet decor.

Mrs. Bryant also entertained another group of friends at buffet a few days ago. Invited were Messrs. and Mmes. Dean Gilmore, Arthur Ebright, Don Gordon and George Pearson.

Birthday Parties for George Smith

The 80th birthday of George B. Smith of Bellflower was the incentive for two parties in his honor, one given by his son and daughter-in-law, Mr. and Mrs. George M. Smith, and the other, a family dinner last Sunday attended by his children, eight grandchildren and 16 great-grandchildren.

Three daughters of the honoree present were Mrs. Erma Huntrod, Mrs. Marjorie Moon and Mrs. Ruth Putnam. Smith came to Long Beach in 1909 and was in the restaurant business. He has resided in Bellflower since 1923.

Royal Neighbors

Long Beach Camp No. 3822, Royal Neighbors, will meet at 8 p. m. Tuesday in Machinists' Hall, with Sue Dankman, oracle, presiding, and Vera Bartee as chairman for the evening.

Emblem Club Events Listed

On this week's calendar for Emblem Club are three meetings, as follows: Sewing Club Tuesday at the home of Mrs. Herbert J. Hanifin, 2022 Litchfield Ave., with Mrs. William Engle as cohostess; canasta party and noon luncheon Thursday at Linden Hall, with Mmes. Robert Green and Don Bresnahan as cohostesses; and a meeting of the past presidents at 11:30 a. m. Friday in the home of Mrs. John T. O'Connell, 2146 Olive Ave.

Columbia presents . . .

Designed for the half-size figure

Flattery for women by a master tailor who understands fit and fashion. The exciting box jacket, topping a slender skirt, gets added interest from the jeweled pin and the white linen scarf. Navy, grey, rose and blue mist.
Sizes 14½ to 24½ 49.95

SECOND FLOOR DESIGNER'S SHOP

The Big Columbia
FIRST AND PACIFIC

HAPPILY MARRIED TO SOUTHERN CALIFORNIA FOR 50 YEARS
Buffums'
Golden Wedding Year
Long Beach Santa Ana

20% Off

Limited Time Offer

Barbizon Celeste Slip

Reg. 5.95 4.79

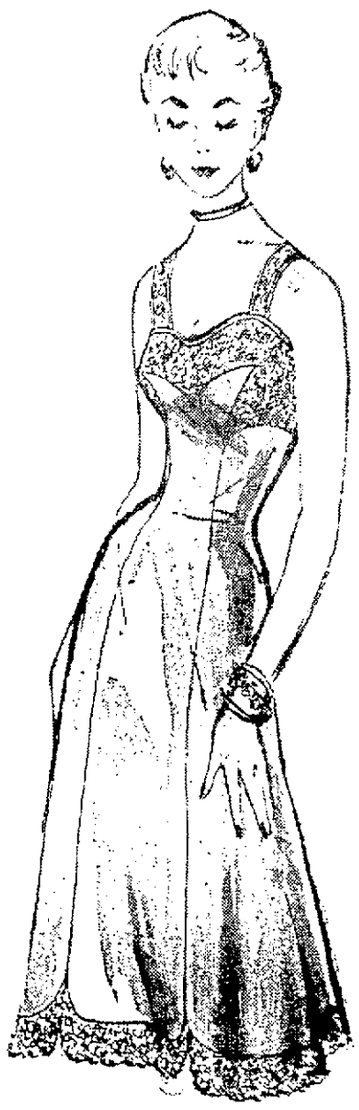

Barbizon fashions the perfect contoured slip for beneath this spring's magic princess silhouette. No-iron nylon satin frothy with nylon lace trim and wide nylon lace straps. Little Miss sizes 9-15, Miss sizes 10-20, Little Lady sizes 14½-22½, and Lady sizes 38-42 in pink, white, navy, or black.

Lingerie, Third Floor

STORE HOURS: 9:30 TO 5:30; FRIDAYS 12 NOON TO 9 P. M.

YOUR VALENTINE LOVES
Gifts of Glamour
Heart-Warming Gifts from Schick's Boutique Shop

Patent Is Pretty
In spacious tote bags, leather lined, and handsome satchels. Lovely accent to spring.
from 7.95

Little Boy Shirts
The little boy shirt is back for spring, more glamorous than ever in sheer stripes and pastel linens.
6.95

Dainty Jeweled Orlon Shrugs
White, pink and blue. Jeweled or plain. Cardigans, shrugs and slipovers.
from 5.95

The New Short-Shortie
To complement your spring costume! White and pastels, beige to palest accent tones.
2.95

Gaily Colored Scarfs
Small squares and wing tips. Prints or plains. For casual wear and late day.
1.95

Beautiful Bryan Hosiery
Glamorous shades for the new hemlines. Also new Hanes seamless.
Beautiful Bryans.....1.95
Hanes Seamless.....1.65

Schick's
Pine at Seventh

(Courtesy Parking)

Concert Carrousel

Pianist to Make U. S. Debut Here

By SUE ROBERGE

The opportunity of attending an "American Debut Week" performance by the gifted Spanish pianist, Alicia de Larrocha, has been made possible for Long Beach concert-goers through the efforts of Dr. Alfred Wallenstein, director of the Los Angeles Philharmonic Orchestra.

Alicia de Larrocha

Dr. Wallenstein, who marveled at her artistry two years ago when he was guest conductor in Barcelona, is introducing her to American audiences in a series of Southland concerts this month.

Next Sunday night she will appear with the orchestra in its final Long Beach concert of the season in Concert Hall, Municipal Auditrium. Her only two preceding concerts in this country will be Thursday and Friday in Los Angeles.

In Europe, where she is frequently acclaimed as "captivating" by critics, Miss de Larrocha is famous for her interpretation of Granados.

However, for her concert here she has chosen music by another countryman, "Nights in the Gardens of Spain" by Manuel de Falla. Her major work for the evening will be Mozart's "Piano Concerto in A Major" (K-488).

The Barcelona-born artist showed unusual precocity at the age of 4 and gave her first recital when 5. Her early training was under direction of the renowned teacher, Frank Marshall.

Miss de Larrocha's European career has included touring the Iberian peninsula, which merited her several Spanish awards. She has been heard with the Lamoureux Orchestra and in London, Edinburgh, Geneva, Lausanne, Brussels and Liege.

At Sunday's concert, Dr. Wallenstein will conduct the orchestra at its full strength of 100 musicians in the following selections in addition to the piano works:

Mozart's overture to "The Abduction From the Seraglio"; Eugene Zador's "Elegie" and "Dance," and excerpts from Albeniz' "Iberia" suite, "Triana" and "Festival of Seville."

The customary symphony salon preview for members of the Long Beach Auxiliary of the Southern California Symphony Assn., which sponsors the orchestra, is slated Wednesday at 10:15 a. m. at Assistance League Clubhouse. Giving preview program notes to the women will be William C. Hartshorn of USC, supervisor of music for Los Angeles public schools.

Another musical event of a Latin nature, but concerning this side of the Atlantic, is a lecture-concert on contemporary Cuban music which the Municipal Art Center, 2300 E. Ocean Blvd., will present at 4 p. m. next Sunday.

Dr. Aurelio de la Vega, president of the Cuban Section of the International Society for Contemporary Music, though he will emphasize Cuba's current place in modern serious music, will give a composite picture of Latin American music as a whole.

Not only is this speaker highly qualified to analyze Latin music in his position as president of the Cuban National Council of Music and director of the School of Music at the University of Oriente in Santiago de Cuba, he is also a famed essayist, composer and pianist. His musical compositions — including orchestral works, chamber music, vocal and piano works — have been widely performed in Cuba, the United States and Europe.

Aurelio de la Vega

Admission to this unusual program, which the lecturer will supplement with selections at the piano, is free to the public.

Note to chamber music enthusiasts: The following all-Brahms concerts will be staged at the Los Angeles County Museum, Exposition Park, every Sunday in February beginning at 3 p. m.

Today: Schoenfeld Trio playing "Sonata in D Minor" (Opus 108) for violin and piano and "Piano Trio in B Major" (Opus 8).

Feb. 14: Musart String Quartet, "Trio for Clarinet, Cello and Piano in A Minor" (Opus 114) and "Clarinet Quintet in B Minor" (Opus 115).

Feb. 21: Hollywood String Quartet, "Two Songs for Contralto, Viola and Piano" (Opus 91); "Intermezzo in C Major" (Opus 119, No. 3); "Capriccio in C Major" (Opus 76, No. 8), and "String Quartet in A Minor" (Opus 51, No. 2).

Feb. 28: Coriolan String Quartet, "String Quintet in F Major" (Opus 88) and "String Quintet in G Major" (Opus 111).

Community Program Set for Monday

A program of variety entertainment will be presented on the community program, sponsored by the Recreation Department, in Exhibit Hall, Municipal Auditorium, Monday, at 8 p. m.

Marion Darlington Pratt, whistler will present many of her popular selections. Don Pratt, trumpeter, who is a national contest winner, will present several solo numbers and comedy selections using novelty instruments. Pratt is currently the director of the First Baptist Church Orchestra and the Women's Club Orchestra. Mrs. Ruth Nichol will be accompanist.

The second portion of this program will be highlighted by square and round dance exhibition numbers by members of the "Fairs n' Squares" and "Whirlaways." A rustic stage setting and colorful costuming will be featured. Rusty's Riders, a popular square dance band in this area, will play, and Bob Van Antwerp will be caller.

Community singing will open the program at 7:30 p. m. led by George Griffith with Mrs. Madeline Frazer as accompanist.

Square and old-time dancing with audience participation will follow the stage performance. The Tyo Four Orchestra will play and Bill Simmons will be caller.

This civic program is free to the public. Doors will open at 6:30 p. m.

Returns Home

Mrs. Eliza Tobin has returned to her home in Long Beach after a three-month visit to the east coast. She sojourned with relatives and friends in Texas, Oklahoma, Kansas, Indiana, Ohio, Maryland, Pennsylvania, New York, Illinois and Nebraska.

Friday Luncheon

Seaside Camp 5550, Royal Neighbors, will meet at 1 p. m. Friday in Machinists Hall, 728 Elm Ave., for a sandwich luncheon.

Mrs. Robert Bazil Carleson

Robert B. Carleson Weds Betty Nichol

Memorial Chapel, First Methodist Church, was the setting for an afternoon nuptial service that united Betty Jane Nichol and Ens. Robert Bazil Carleson, USN. The couple will be at home Monday in Long Beach after a honeymoon in Laguna Beach.

The bridegroom is the son of Councilman and Mrs. Bazil U. Carleson, 6809 California Ave. Parents of his bride are Mr. and Mrs. Odell Hyatt of Akron, Ohio.

Solemnizing the nuptial service was Rev. W. H. Myers, and attending the couple were Miss Evelyn Mayfield of Akron and the bridegroom's brother, Don Carleson.

For the ceremony the bride chose a light gray tailored suit, trimmed in white satin, with which she wore white accessories. She carried a white orchid on a small white Testament.

Ens. Carleson attended Jordan High School, University of Utah, and is a graduate of USC. He is affiliated with Kappa Sigma. His bride attended high school in Akron, Kent State University and San Francisco State College.

Visits Parents

On his way home from Honolulu, Lt. Comdr. Carlo Tollison is spending a few days in Compton, visiting his parents, Mr. and Mrs. Leo Malaby of 4303 Fernwood Ave. He will leave for his home in Washington, D. C., this week.

MARCH 21 is the wedding date chosen by Miss Nevalyn Kay Redwine, daughter of Mr. and Mrs. Lawrence J. Redwine of 360 Platt St., and Herbert W. Prosser Jr., son of Mr. and Mrs. Herbert W. Prosser Sr. of Bellflower. The bride-elect, a graduate of Jordan High, attended LBCC. Her fiance attended school in Tucson, Ariz., and served in Germany with the armed forces.

Among Career Women

Margaret Fenwick Receives Pilot Gavel; Other Service Groups to Meet This Week

By ANNE GILCHRIST

That exciting date on every club's agenda—election of new officers — occurred for Long Beach Pilot Club at their regular dinner meeting Wednesday at Pacific Coast Club. With ballots counted, charming Margaret Fenwick (Fenwick Travel Agency) was announced as new president. She will be installed, with her board, at ceremonies in April.

Elected to serve with Mrs. Fenwick were Ruth Tay, 1st vice president (with Lester Ryons & Co.); Martha McRae, 2nd vice president (assistant manager Security Bldg.); Rho Pennell, recording secretary (clinic administrator for Oddo-White Clinic); Marian Tripeny, corresponding secretary (elementary school teacher); Betty Davis, treasurer (Severn Motors); and elected to serve 2-year director terms were Margie Cate (Inspector, Juvenile Dept., Long Beach Police Dept.), and Margaret Darby (City Recreation Dept.)

In addition to the election, business matters discussed concerned the club's rummage sale in March and the style show which they will sponsor in conjunction with Altrusa and Quota women's service clubs.

Red and white, favorite colors of this time of year, will be used to advantage tomorrow evening for the decor at the regular dinner meeting of the Long Beach Medical Assistants. President Thelma Swenson will call the meeting to order at 6:30 at Eaton's Chicken House.

Speaker will be Dr. Samuel I. Richmond, who will outline his views on "Psychosomatic Medicine in the General Practitioners Office." Hostesses for the evening are to be Geneva Carson and Ann Boehm.

Many of the plans for tomorrow night's meeting were made last week when President Thelma entertained her board of directors and committee chairmen in her home. In addition to this, plans for other future meetings were made as well as discussion held on the club's philanthropic activities for 1954.

Important business was the order of the evening when members of Margaret Ives Business and Professional Women's Club gathered at the YMCA last Monday evening. President Vivian Showalter led the group in a serious discussion concerning a review of by-laws with proposed changes being made to conform with the National Federation.

Members also voted to establish a scholarship fund, the money to be raised by the finance committee, which would be made available to some woman over 40 finding it necessary to enter the business world. In all fairness, terms of the scholarship would enable Margaret Ives to award it to a younger student found particularly deserving. The scholarship will be a gift, not a loan. However, the recipient may, if she so wishes, repay at a later date and in any amount. This would automatically go into the scholarship fund.

It was also unanimously decided to continue the club's project with the John Dewey High School women students.

Connie Richards, new president of Executives' Secretaries, entertained her directors at an at home dinner preceding regular board meeting last Monday evening. The president announced her committee selections for the club year and called for a generalized discussion for plans for 1954.

It was agreed that Long Beach chapter would sponsor a pre-convention cocktail party on the Thursday preceding national convention which will be held in May at the Hotel del Coronado in San Diego. The directors also made all final plans necessary for the club sponsored booth at the "Have a Heart Carnival."

Altrusa Club of Long Beach will meet for dinner tomorrow at Lafayette Hotel when topic for discussion will be "Vocational Training." Susan Whidden will preside and Myrtle Poultney will report on "Grants-in-Aid," a national project to finance foreign students at American universities and colleges. Irene Trepanier will give report of nominating committee.

So Chic . . .

"For the woman who cares." Expertly shaped and styled with that "Cooper Look."

At New Location

Phone 7-1127

Cooper's LUCINDA and RALPH HAIR STYLING

620 Pacific Ave.

ANNUAL RECIPROCITY LUNCHEON of the four DAR chapters in Long Beach will be held Tuesday noon in the roof ballroom of the Lafayette Hotel. Pictured (left to right) are Mrs. H. P. Dunlop, regent of Gaviota Chapter; Mrs. James J. Kennedy, regent of Western Shores Chapter; Miss Laura C. Moore, regent of Long Beach Chapter, and Mrs. Russell E. Wyatt, regent of Los Cerritos Chapter, the hostess chapter for the event, who is admiring DAR medal worn by Mrs. Kennedy. The four regents met at the Lafayette to complete plans for the reciprocity. —(Staff photo.)

DAR Officers to Be Here Tuesday

Traditional reciprocity event for Long Beach members of the Daughters of the American Revolution will take place at noon Tuesday in the roof ballroom of the Lafayette Hotel. Presiding officer will be Mrs. Russell E. Wyatt, regent of Los Cerritos Chapter, the hostess group for this year.

Mrs. Charles S. Howe, vice regent of Los Cerritos Chapter, will present the speaker, Mrs. Arthur Shellhorn, state vice chairman of national defense.

Also participating in the activities will be Mrs. H. P. Dunlop, regent of Gaviota Chapter, and Mrs. Rupert F. McCook, vice regent; Miss Laura Moore, regent of Long Beach Chapter, and Mrs. James J. Radcliffe, vice regent; Mrs. James J. Kennedy, regent of Western Shores Chapter, and Mrs. Arnold A. Atwood, vice regent.

Among prominent DAR leaders expected to attend are Mrs. Ruth Apperson Rous, state vice regent; Mrs. John H. Kincaid, state librarian; and Mrs. E. G. Buerkle, state historian. Winners of the good citizenship pilgrimage awards will be presented with the award pins by the four chapters.

Buffums'

picks a Bouquet of Bridal Fashions

to present a

Bridal and Trousseau Fashion Show

on Friday, February 12th at 7 p. m.

in the Fashion Shop, Third Floor.

Fashions for the bride, the groom,

and the bridal attendants, will be modeled.

Brides-to-be may obtain invitations from

the Bridal Counsellor's Desk,

Third Floor

at Buffums'

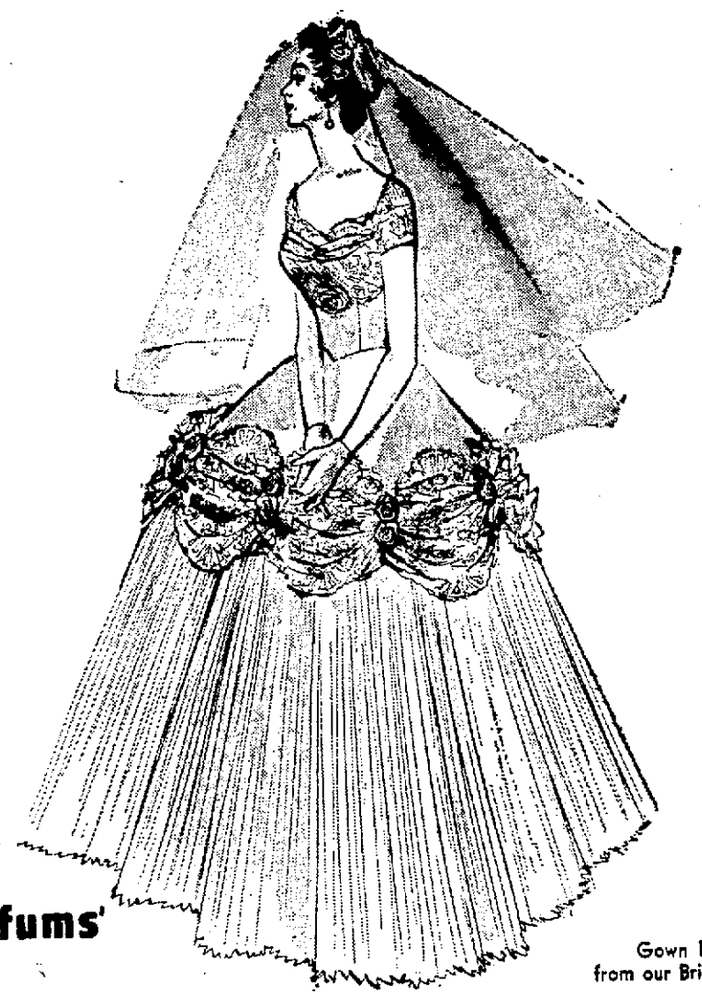

Gown by Cahill from our Bridal collection.

Memo: This invitation includes the groom-to-be, of course . . . he will want to see what the well-dressed groom will wear!

NORTH LONG BEACH BOYS' CLUB will benefit from the tea and fashion show which the North Long Beach Women's Club is sponsoring for 1:30 p. m. Wednesday at Virginia Country Club. With a group of the boys at the club are Mrs. Lee Carter (left), philanthropy chairman, and Mrs. J. S. Crowley, vice chairman. The Boys' Club needs athletic equipment badly in order to take care of the large number of youngsters in the area who use the clubhouse each day.—(Staff photo.)

Style Show Tea to Aid Boys Club

A very special event for members of the North Long Beach Women's Club and their guests will be the fashion show and tea at 1:30 p.m. Wednesday in Virginia Country Club, which the club has arranged as a benefit for the North Long Beach Boys Club.

Mrs. Lee Carter, chairman of the philanthropy committee, and members of her committee, will be in charge, together with the club president, Mrs. J. L. Montague.

The newest fashions will be shown from the Harvey Woods Shop, with Lorraine Doyle as commentator, and there will be many handsome door awards which were donated by merchants, friends and members of the club. Cards will be available for those wishing to play.

Reservations are to be made with Mrs. Alvin Odell, 6129 Brayton Ave., Mrs. Clarence S. Snow, 6518 Lewis Ave., or Mrs. Lee Carter, 2023 Atlantic Ave. Admission to the tea is by reservations only, Mrs. Carter announces.

Donations to help this worthwhile endeavor may be made to any of the above mentioned members. The need for shop and athletic equipment is very urgent and the club women hope that North Long Beach residents will join the club in providing a better clubhouse and play area for the boys of the North Long Beach area.

Turkish Leader's Speech to Congress Draws Celebrities

By VIRGINIA WELDON KELLY
Press-Telegram Washington Correspondent

Turkey's President Bayar probably did not realize that those were rebel yells which greeted the speech he made before the joint session of Congress.

President Bayar's calm, resolute statements that force should be used to check aggression were received with yells, cheers, and hammering applause by the legislators.

Among celebrities in the packed galleries were screen star Dorothy Lamour (appearing here at the Sheraton Carlton's Harlequin Room), Mrs. Perle Mesta and Lady Astor.

After President Bayar's speech, Mrs. Mesta lunched with Rhode Island's senator, Theodore Francis Green — at 86, one of the capital's most ebullient and wealthiest bachelors.

Mrs. Mesta was in Washington for a few days before starting off on another leg of her lecture tour.

The center of a whirlpool of social activity—which always surrounds her — Lady Astor was honored at a luncheon given by the former Chief of Naval Operations, Adm. Stark and Mrs. Stark. Another luncheon was given for Lady Astor by Chief of Naval Operations, Adm. Carney, and Mrs. Carney.

On Sunday afternoon, the Virginia-born celebrity and peppery wit was honor guest at a tea given by Marine commandant, Gen. Shepard, and Mrs. Shepard by Rear Adm. and Mrs. Neil K. Dietrich at the Shepard's marine barracks quarters.

The new president of the Women's Army and Navy League is Mrs. W. P. T. Hill, wife of the quartermaster general of the Marine Corps. She succeeds Mrs. C. B. Mickelwait.

Among the other newly elected officers is Mrs. W. B. Ammon, wife of Rear Adm. Ammon, who will serve as membership secretary-treasurer.

In her final report as president, Mrs. Mickelwait stated that the league which sponsors the Soldiers, Sailors, Marines, and Airmen's Club at 1015 L St. N. W. lodged more than 24,102 men and had to turn away 4000 others for lack of room.

Canteen chairman, Mrs. Francis Ulen, wife of Navy Capt. Ulen (D. C.) announced that the club served 24,451 meals to servicemen in 1954. The cost of the food came to more than $13,000.

Mrs. C. E. Wilson (wife of the Defense Secretary) and Mrs. Arthur W. Radford, wife of Adm. Radford, chairman of the Joint Chiefs of Staff, attended the election meeting of the league.

Those who are interested in menu planning may like to mull over the delicacies served to President and Mrs. Eisenhower at the dinner given in their honor at the Turkish Embassy by Turkish Ambassador and Mme. Erkin. The first course of tiny pancakes with caviar was accompanied by Turkish vodka.

Then followed consomme with amontillado sherry, lobster Americaine with Montrachet, roast partridge with truffles, braised endive, peas and potatoes soufflé (served with Chateau Mouton Rothschild, a green salad and a luscious dessert of baked Alaska flambee with black cherries and Kirsch completed the Lucullan repast. For the occasion sparkling new crystal with a gold border and a gold star and crescent had been imported from Turkey. Turkish glass is as lovely as Venetian crystal — in the opinion of many experts.

DEPARTING by plane this month for study at American University, Washington, D. C., was Miss Ann Riedman, daughter of Mr. and Mrs. K. L. Riedman of Long Beach. She will undertake special study of a specific problem in Congress as a part of an honors project from the University of Redlands.

L. B. Air Force Base Reception Fetes New Commanding Officer

By VIRGINIA NEWTON

One of the gala events of the past week was a formal reception Saturday night at Officers Club, Long Beach Air Force Base, honoring the new commanding officer, Col. Thomas Wiper, USAF, and Mrs. Wiper. Attending the affair were officers of the 2347th AFRTC and their ladies and representatives from the tenant organizations on the base.

"All hands" invited to the Service Wives Co-ordinating Committee luncheon party Wednesday at 12:30 p. m. at the Officers Club, Allen Center, are reminded by the chairman, Mrs. C. M. Tooke, of the date, Feb. 10.

And a happy birthday to two fine members of the younger service set, Mike and Pamela Gano, who will celebrate with a big, bang-up valentine birthday party with a gang from the junior junior crowd. Mike was 4 years old on the 6th and Pamela will round out 2 years on Feb. 14, so the party is all set for Valtine Day.

Last Thursday the Officers Wives Club of Long Beach Air Force Base enjoyed a valentine luncheon at the base with Mrs. Michael Ognisty and Mrs. Fred Bongard as hostesses.

Former shipmate Lt. (jg) John William James, with Mrs. James and pretty little Cindy, was up from San Diego, where they moved recently from Key West, Fla., to see Lt. and Mrs. William W. Lee Jr. and their two darling daughters, and visited with Mrs. Lee's mother, Mrs. Edwina P. Gladden.

Ens. Betty L. Thomas, NC, USNR, became the bride of Lt. (jg) Vincent B. White, USN, yesterday at St. Bartholomew's Church.

Mrs. White has been stationed at the Corona Naval Hospital and Lt. White is stationed at the Naval Air Station, Los Alamitos, where the reception was held. The young couple plans to reside in Belmont Shore.

One of the most hilarious parties of the season was the gay Hardtimes Party at the Officers Club, Ft. MacArthur, with the General Staff Sections of the Third Corps at the post sponsoring the event. Lt. Col. Albert C. Lawrence was general chairman.

The affair included cocktails, dinner and dancing and a high light of the evening was when Maj. Raymond Harvey, Congressional Medal of Honor winner, presented a bronze plaque to Johnny Grant for his outstanding services to the armed services. Also in a starring spot was Roscoe Ates with his rendition of "Sad Sack." Awards for the really old, beaten up costumes went to Mrs. Robert L. Johnson and Lt. Col. Frederick Lagasse.

Comdr. F. G. Springer, who has been attached to the Long Beach Naval Shipyard for the past three years, will report shortly to Field Activities at the Bureau of Ships, Washington, D. C., for new duty and he and Mrs. Springer and two small daughters will leave next week for their new residence and duty. They are long-time residents of this city and many wonderful events have been given in the past weeks by their many friends here.

Last Friday night the personnel attached to the Long Beach Naval Shipyard, military and civilian, enjoyed a big birthday dancing party at the Municipal Audiorium, with Leighton Noble entertaining with his dance band. It was the yard's 11th anniversary.

Voted top speakers of the evening when the Long Beach Shipyard's Toastmaster and Toastmistress Clubs held a joint dinner meeting were Marguerite Claborne and Lawrence Luhman. Serving as toastmaster for the evening was Capt. G. W. Bailey, and topic toastmistress was Ruth Teel, who presented an old-fashioned spelling bee, with the ladies emerging the final victors.

Later in the week the Toastmistress Club met at the Apple Valley Steak House and installed new officers. Members of the Toastmasters Club and their wives were guests.

Last Tuesday the Officers Wives Club of the Long Beach Air Base held a cake sale at the base and the proceeds were presented to the nursery there. Chairman of the event was Mrs. Edwin Elliott.

At the last meeting of the Officers Wives Club of Fort MacArthur Mrs. Earle O'Brien was senior hostess, assisted by Mmes. M. Ortez, R. Applegarth, F. Trayer and J. Williams.

A cocktail party and dinner party was a recent event at the Officers Club, Fort MacArthur, honoring Maj. Gen. Bickford E. Sawyer, chief of finance, at the post.

Miss Shirley Pickens

Shirley Pickens' Troth Told

Mr. and Mrs. Wesley S. Pickens of 1595 Ohio Ave. are announcing the engagement of their daughter, Shirley, to Lee Shuff, son of Mr. and Mrs. Edwin W. Shuff, 1540 Roosevelt Rd. The betrothal news was first revealed by the traditional passing of chocolates to members of the Metaphonian Society at Whittier College by the bride-elect.

Miss Pickens will be graduated in June from Whittier College where she is a member of Delta Phi Epsilon, Honor Roll, Metaphonian Society and is a senior counselor. She was graduated from Polytechnic High School and Long Beach City College where she served as president of Ramayana, secretary of Associated Women Students and was a member of Kassai.

Her fiance also attended the same local schools.

A June wedding is being planned.

Priced from $3.00
DeMilo
BRASSIERE SPECIALISTS
FITTED to you by experts.
FINISHED while you wait.
Over 500 size variations assure correct fit in nylon, satin, cotton.
646 PINE AVE.
Open Friday Nights

Mrs. Richard Raymond Rebal

Rebal-Shuck Vows Spoken

A princess style gown of Alencon lace over satin was the attire of Miss Suzanne Sydney Shuck Saturday evening when she approached the candle-lit altar of Los Altos United Church to become the bride of Richard Raymond Rebal.

Accenting the ballerina-length gown was a jeweled necktie with a yoke outlined in iridescent sequins and pearl medallions. The bride's brief veil was caught to a crown of orange blossoms. She carried a handmade lace handkerchief belonging to her grandmother and an arrangement of white rosebuds and carnations surrounding a white orchid.

Attending the couple were Miss Diane Shuck, the bride's sister, and Robert Harrold. Donald Ashworth and Kenneth Ashworth ushered.

Hostesses at the church reception were Mrs. Arthur R. Larson of Glendale and Mrs. Ernest Hogan of La Crescenta.

After honeymooning in Palm Springs, the couple will be at home Feb. 14 in Huntington Park.

Daughter of Mr. and Mrs. Jay Thomas Shuck of 2324 Stearnlee Ave., the bride is a graduate of Monrovia High School and Lawton Medical Assistant School in Beverly Hills. The bridegroom, son of Mr. and Mrs. Raymond H. Rebal, 3136 Prospect Ave., attended Glendale High, Glendale College and was just graduated from UCLA where he was a member of Delta Sigma Phi.

DRY CLEANING SPECIALS
NEW LUSTERWAY DRY CLEANING
THIS WEEK ONLY — FEB. 8 TO 13
ANY BLANKET DRY CLEANED.....$1.00
Packed in a Plastic Bag
DRAPERY PANEL CLEANED.....$1.00
3-ft.x7-ft. Unlined — Special Prices Other Sizes
ANY COMFORT OR QUILT CLEANED.$2.00
SPECIAL 4-DAY SERVICE—CHARGE ACCOUNTS ON REQUEST
SAVE 10% CASH & CARRY
10 TRUCKS TO SERVE YOU
LONG BEACH—SEAL BEACH—LAKEWOOD—LOS ALTOS
PETRI'S CLEANERS
1250 ORANGE . . DAY AND NIGHT PHONE 6-6291

Actually Fade
Those Premature Dry Skin Wrinkles

Make your dry skin much, much softer and you'll see those dry-skin wrinkles around your eyes become much less noticeable. This you do with penetrating Lanolin Plus *Liquid*, the wonder-working concentrate of pure lanolin that is giving softer, younger looking skins to millions of women every day. Lanolin Plus *Liquid* performs its miracle by helping to replenish your skin's constantly diminishing supply of natural cholesterols, esters and other vital lubricants. So quickly effective is Lanolin Plus *Liquid*, you'll find your skin softer, and those unwanted, dry-skin wrinkles softened the very next morning after your first use of it. For an improved skin tomorrow, start with Lanolin Plus *Liquid* tonight. It's $1 (plus tax) at all cosmetic counters.
Lanolin Plus
Liquid
Lanolin Plus Liquid Make-Up $1.00*
Lanolin Plus Shampoo $1.00
Lanolin Plus Hand Lotion $1.00*
Lanolin Plus Liquid Cleanser $1.00*
Lanolin Plus Cleansing Cream $1.00*
Lanolin Plus For the Hair $1.00*
Lanolin Plus Body Lotion $1.50*
*plus tax

Marion Rankin
"Dancing At Its Best"
1203 PINE Phone 7-5003
DANCE STUDIO
● BALLET ● TOE ● TAP ● SONGS
TUMBLING CLASSES
BOYS — GIRLS — ADULTS

Walker's
the friendly store of Long Beach
Pine at Fourth Phone 707-451

Use your charge account!
FLORA DE LUXE COLD WAVE
regularly 22.50
11.25
Our famous Flora De luxe cold wave that leaves your hair soft and manageable . . . offered for a limited time at just half the regular price.
BEAUTY SALON WALKER'S THIRD FLOOR
HALF PRICE SALE

GET FOOT RELIEF WITH
BURNS Cuboids
ADVERTISED IN AMERICAN MEDICAL ASSOCIATION PUBLICATIONS
FEATHERWEIGHT SHOE INSERTS
DR. L. F. BEALL
CHIROPODIST
IN ATTENDANCE
DREW SHOES
CUBOID SHOE STORE
244 E. Broadway Phone 6-6592

Walker's
the friendly store of Long Beach
Pine at Fourth Phone 707-451
new safe All-In-One capsule discovery for
Easy Reducing!

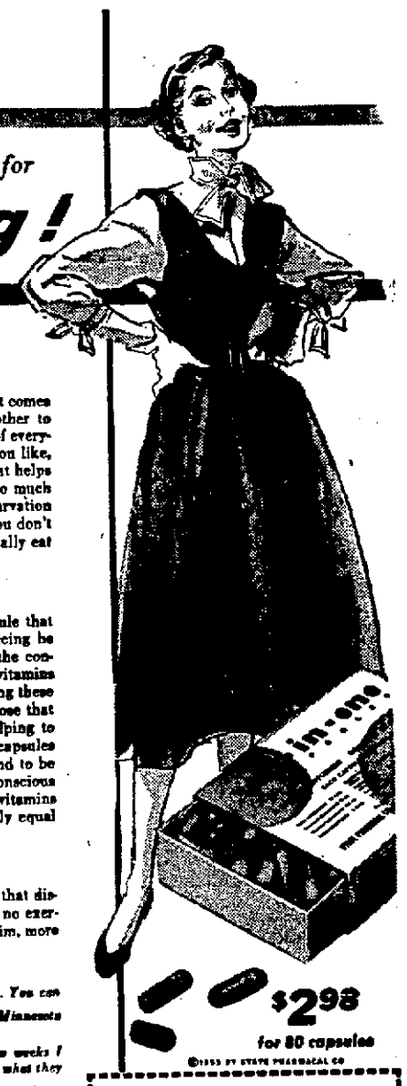

science now helps you take off your fat while you eat the foods you choose
Do you like sweets, candy, cake and are you a real glutton when it comes to butter, gravy, potatoes? Have you tried one thing after another to reduce, spent dollar after dollar for pills and tablets and in spite of everything you've tried you're still too fat? Well, be as skeptical as you like, but NOW, right NOW, there's a wonderful new kind of capsule that helps you take off pounds and inches of ugly fat safely, quickly and so much easier you hardly know what's happening. You don't suffer starvation dieting hunger, you take no drugs, you don't exercise. In fact, you don't even diet one bit more than you want to, because you automatically eat less and here's why . . .
counteracts hunger
Just recently a well known scientist perfected a new tiny capsule that combines not one but ALL THE RECOGNIZED proven aids to reducing he found in all the advertised products offered today. It contains the concentrated proteins you've read and heard about. It combines the vitamins and minerals often lost when cutting off fattening foods containing these needed vitamins and minerals. It combines the vegetable cellulose that has no calories yet expands when it absorbs water thereby helping to give the feeling of a full contented stomach. Yet these tiny new capsules contain not just one but ALL the drugless reducing aids he found to be needed to actually automatically make you eat less without conscious effort and like it! In fact these tiny capsules are so packed with vitamins and minerals, protein and non-caloric filling foods, they actually equal and exceed many a meal.
fat goes fast
You'll be surprised at the fat you lose the first week, the inches that disappear the first month. No hunger, no strict dieting, no drugs, no exercise. And the cost is absolutely nothing unless you grow more slim, more youthful looking, more active and enjoy better health.
Women loses 70 pounds!
"Thanks to your plan I lost 70 pounds and I honestly feel lots better. You can really lose weight with them." Mrs. A. L. C., St. Paul, Minnesota
"Ate anything I wanted"
"I lost 7 pounds quickly and I ate anything I wanted. In only a few weeks I went from 204 pounds to 190. I think they are grand and they really do what they claim to do. You can actually eat anything and not be hungry." Mrs. D. M., Pine Bluff, Arkansas
Reducing plan certainly is easy
"I have enjoyed your Reducing Plan, and it certainly is easy. I have gone from a size 18 to a size 14, and my husband thinks I look like the girl he first married." Mrs. D. R., Black River, N. Y.
Can now wear attractive clothes
"I have lost 24 pounds and I am feeling fine. I feel so much better and can wear the attractive clothes I have wanted to for so long." Mrs. E. W., West Terre Haute, Ind.
We certify that ALL IN-ONE CAPSULES are entirely safe for human consumption
COSMETICS WALKER'S STREET FLOOR
$2.98 for 80 capsules
©1955 BY STATE PHARMACAL CO
Mail this coupon or Phone 707-451
WALKER'S
Pine at Fourth, Long Beach, Calif.
Please send me ..... boxes of ALL-IN-ONE Capsules at $2.98 a box:
Name .....
Street .....
City ..... Zone ..... State .....
Charge ☐ Check ☐ C.O.D. ☐
Add 3% sales tax to all orders

In Club Circles

Lincoln's Day Luncheon Fete, New GOP Club Feature News

By RUTH REECE
Press-Telegram Club Editor.

A big week is ahead for all Republicans in this area, with a gala celebration of Lincoln's birthday and the launching of a brand new Republican women's study group featuring the news.

The Lincoln Day celebration, sponsored by the central committee and the volunteer organizations of the 18th Congressional District, will be held at the Lafayette Friday, starting with a noon luncheon. Craig Hosmer, representative from the 18th District, will make a report to the people of his first 18 months in Washington, D. C.

The new GOP women's study group is to be known as the Southeast County Republican Women, Federated. First meeting is set for Thursday at Lakewood Country Club, and it is expected that Hosmer will speak briefly.

Musical Arts

First dinner meeting in 1954 for Musical Arts is set for 7 p.m. Tuesday in the Tudor Room of Pacific Coast Club, with Margaret Woodruff, president, welcoming members and guests.

Program for the evening will be a film, "Music on Celluloid," which will give an informal insight of Heifitz preparing for a concert, Segovia in his Paris studio, and Rubenstein at a recording session. Each artist presents a group of concert numbers.

To conclude the program, Jean Kuhns, member of Musical Arts, and concert pianist, will play a group of numbers. A faculty teacher and adjudicator of the National Guild of Piano Teachers, Miss Kuhns, has an artist diploma from the American College of Music.

Plans are being made by Musical Arts for the presentation of Vola Gribble, a dramatic contralto, in a costume recital of American music, Feb. 28 at 4 p.m. in the home of Mr. and Mrs. Lee F. Pattee.

Ardis Club

Ardis Toastmistress Club will have a dinner meeting at 7:30 p.m. Friday at Miller's Restaurant, with Mrs. Frederick Lutat presiding. This is the beginning of a speech contest at club level, for the purpose of choosing a speaker to represent the Ardis Club at the area speech contest March 20 in San Pedro, with all Toastmistress clubs in the area competing.

Entering the contest on the first level Friday will be Mmes. Albert Shinton, Joseph Fleig, and Charles E. Ward. Toastmistress for the evening will be Mrs. Ella Ahlm; topicmistress, Mrs. Lois Corbet; evaluator, Mrs. Luster Huddleston, and lexicologist, Mrs. Vernon Carriker.

Lakewood Women

A valentine silver tea for members of the hearth and horizon group of Lakewood Women's Club will be held Wednesday in the home of Mrs. James Farrington, 4401 Harvey Way. Invitations are being mailed to members of the club and their guests.

Hostesses will be Mmes. Murl McMahn, Caroll Thum, William Viles, Perry Davis, J. Joseph Garry, Jack Hinsche, L. F. Simmons, and R. Harrington. Mrs. Carl Sjolund, leader of the group, and Mrs. James Farrington will preside at the tea table.

Red ribbon heart nosegays on white net will be given to each one upon arrival. Decor throughout the rooms will feature the valentine motif. Twin sterling silver tea services on a white Maderia cloth and a centerpiece of red and white carnations in a silver vase will be used on the tea table.

The musical background will be provided by Mmes. Theodore Eyrick and Lona Yearling.

Woman's Club Music

"Fantasie Musicale," a program of original compositions, will be presented by the creative section of Woman's Music Club at Wednesday's meeting of the club at 1:30 p.m. in Ebell auditorium. Mrs. B. E. Leihammer, president, will conduct the business session.

Mrs. Robert P. West, director, and Mrs. Wayne V. Royalty, chairman of the section, will assist, and Mrs. John O. McDonald will be the narrator. The organ prelude will played by Elsie Davis.

Luncheon at noon will be in charge of the Adalina Patti group, Mrs. Frank Greene, chairman.

—Glenn Mark Studio

Mrs. Joseph Gartner

Mrs. Gartner to Be Guest

Feb. 12 is an important date for members of the Ladies' Auxiliary to the Fleet Reserve Association, Branch 43, when Mrs. Joseph Gartner, national vice president of the auxiliary, will be honored at a noon luncheon at the Victor Hugo. Mrs. Gartner is a member of Unit 43 and has served as past president and recording secretary for the unit.

Mrs. Jack Pugh is luncheon chairman. Mrs. Floy Britton and John Baker are in charge of decorations. Members and friends should contact Mrs. Otto Chronicher, ticket chairman, for reservations.

Mrs. Sleeper Is Installed

Mrs. Charles Sleeper of Bellflower was installed president of Uptown Exchangettes at a dinner dance at Denny Moore's with Fred Russell, past president of Uptown Exchange Club and immediate past district governor, as installing officer.

Serving with Mrs. Sleeper are Mrs. Bill Williams, vice president, programs; Mrs. Warren Hendricks, vice president, membership; Mrs. Dan O'Neill, secretary; Mrs. Robert Wood, treasurer; Mrs. Sandy MacPherson and Mrs. Graham Stratford, telephone; Mrs. Fred Russell, scrap book, and Mrs. William Fisher, publicity.

—Elbert Dole Photo

Mrs. Charles Sleeper

Mrs. Bill Williams served as toastmistress, and entertainment for the club was furnished by Sue Davis, vocalist, accompanied by Jimmy Murdock, and Mary Alice Nicolai, accordionist. Miss Davis and Miss Nicolai will soon be contestants on the Uptown Exchange Club Search for Talent.

Mrs. William Holmes was given a miniature rocking chair and was welcomed into the past presidents' group by Mrs. Don Gerken.

Superfluous Hair
Scientifically and permanently Removed
Buffums'
BEAUTY ROOMS
Consultation without charge
Laura Scott Fries, R.E.
Member of Electrologist Association of California
Phone 6-9841

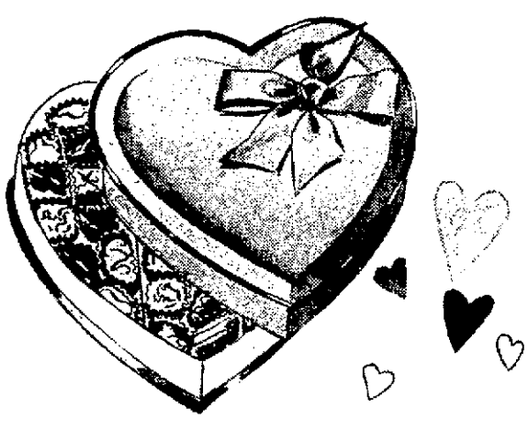

Candy Heart Mart

Say "I Love You" in the sweetest way with Heart boxes of candy from **1.25** to **10.45** or boxes of Welch's superb candies from **1.50** to **12.50**. Please the youngsters' fancy with Party Candies **50¢** to **1.45** lb. or Kiddie Pops and Foiled Hearts at **15¢** each.

Welch's Candies, Street Floor

HAPPILY MARRIED TO SOUTHERN CALIFORNIA FOR 50 YEARS
Buffums'
Golden Wedding Year
Long Beach Santa Ana

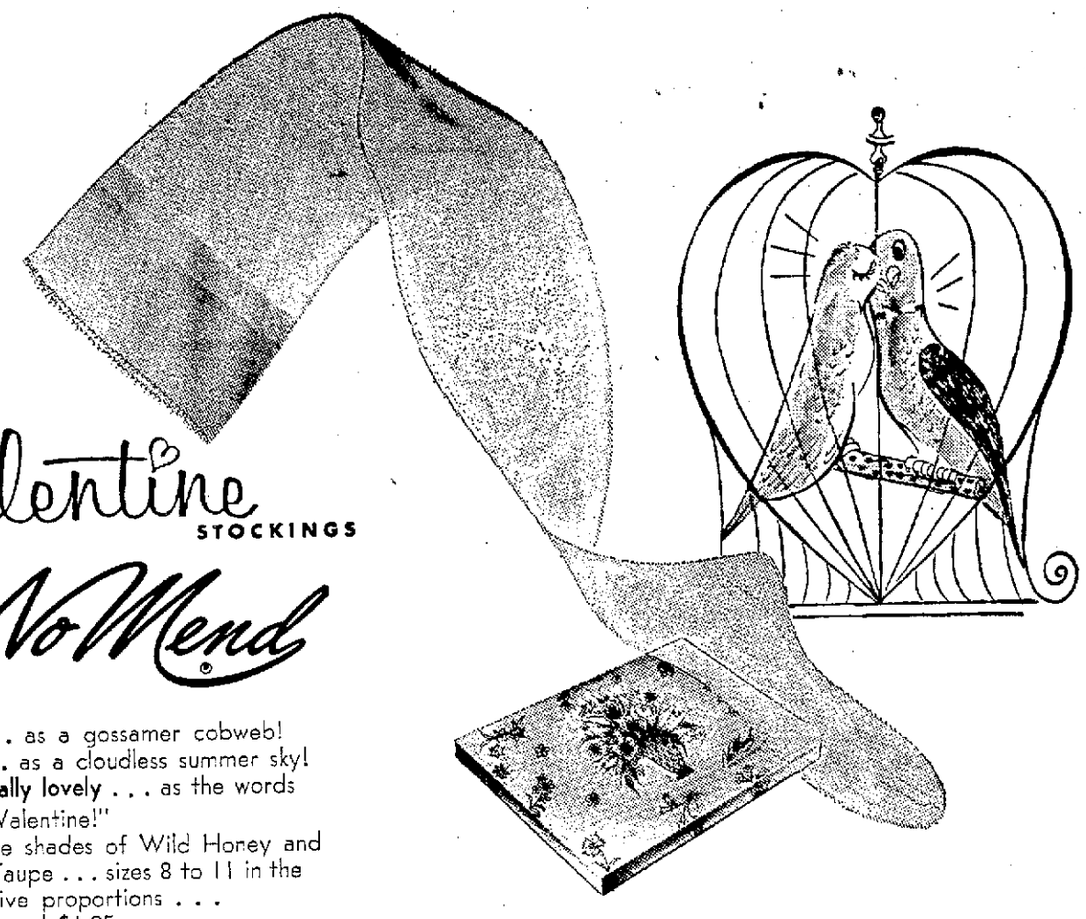

Valentine STOCKINGS by NoMend

Sheer . . . as a gossamer cobweb!
Clear . . . as a cloudless summer sky!
Romantically lovely . . . as the words "Be my Valentine!"
Springtime shades of Wild Honey and Almond Taupe . . . sizes 8 to 11 in the Famous-Five proportions . . .
pr. $1.65 and $1.95
. . . and we'll put them in a NoMend Valentine Gift Box for you!

Hosiery, Street Floor

these wonderful glenhaven suits lead our

Light brigade

$22.95 and $29.95

Lightweight . . . ideal for now thru summer! Light in tone . . . in popular pastels and a navy blue that has a lightsome look! Light to touch and light to wear—these smart Glenhaven's that stay morning-fresh all day long, because they're precision tailored from wrinkle-resistant fabrics! And look—they're light on the pocketbook, too!

See them in our Budget Suits, Third Floor

4-button Glen-Krisp—Navy or beige in sizes 10 to 18, 14½ to 20½. $22.95.

5-button Glen-Krisp. Pink or blue, in sizes 10 to 18. $22.95.

6-button Glen-Sila. Beige, navy or blue. Lined. Size 10 to 20. $29.95

5-button Glen Tweed, with tab-shawl collar. Pink or blue, in sizes 10 to 18. $22.95.

HAPPILY MARRIED TO SOUTHERN CALIFORNIA FOR 50 YEARS
Buffums'
Golden Wedding Year
Long Beach Santa Ana

VALENTINE DECOR for the dinner dance which West Long Beach Lady Lions is giving Saturday at the Norway Hall, Seventh St. and Redondo Ave., is being fashioned by artistic members of the group. Pictured (left to right) are Mrs. Jim Hanson, vice president and chairman of the dance; Mrs. Leslie Holt, decorations chairman; and Mrs. David Lytle, club president.—(Staff Photo.)

Numerous Groups to Participate in TV Series

The "Looking at Long Beach" TV series has been advanced to 8:30 p. m. each Wednesday evening instead of the former 9 to 9:30 half hour over KTHE, Channel 28. Announcement of this complimentary rearrangement was made at the evening TV Workshop in the home of the president of the Long Beach Council for Educational Television, Inc., Mrs. Frank J. Hardesty, 3850 Jotham Pl. Free telecast time is provided through the courtesy of the Hancock Foundation at USC.

TV Workshop members are now preparing a variety of programs for this community television series. For Feb. 10, Dr. Walter Buerger, as chairman for the Unitarian Church, is now rehearsing a TV script featuring the "Liberal Forum" presenting subjects of timely controversy at a monthly public meeting.

"Traffic" will be tellingly televised in a show now being arranged by the public relations director of the City Police Dept., Bill Meyers for Feb. 17. Pilot Club will dramatize the roles played by their members as executives in business and service with Mrs. Walter Boyd writing the script in which she will appear as the narrator, Feb. 24.

Two TV Workshops are being conducted regularly each month for members who wish to learn television production by participating, writing and directing programs in the "Looking at Long Beach" series. Day meetings are scheduled each Tuesday afternoon at KLON studios from 1 to 3 p. m. and evening sessions on the fourth Tuesday will be at the president's home.

Subject for this month is "Adaptation of Subject Matter to TV Technical Restrictions." Equipment at KTHE will be explained and the workshop problem will be diagramming the TV show. All men and women interested are invited to join.

March programs of the TV series already booked are being planned by Helen Fuller for the public library, Virginia F. Clark for the Recreation Dept., and Robert C. Walker on Release Time Education for the Council of Churches.

Some of the other members now working on scripts for telecasts are: Mrs. Pauline Mattox of Music Teachers Assoc., Mrs. Odetha Russell of the Medical Auxiliary, Eugene L. Warner of YMCA, Mrs. Bess Bulgin of Goodwill Industries, John V. Thompson for Infantile Paralysis Foundation, Mrs. Alexis Jacoubowsky for United Nations and Mrs. Tom Hendig for the Mental Hygiene Society.

Although many have converted their television sets to receive ultra high frequency, Mrs. Hardesty continues to hold open house for members and friends to view the "Looking at Long Beach" TV series each Wednesday evening from 8:30 to 9 p. m.

Reveal Troth

A party given by Beverly Britt at the home of her parents, Mr. and Mrs. J. R. Britt, 4150 Virginia Ave., Compton, turned out to be a surprise to her guests. Her engagement to Norman A. Smith was cleverly revealed with the serving of refreshments. The names of the young couple and a synthetic diamond ring were the center decorative feature of each of the heart-shaped nut cups. Miss Britt is a student at Compton Junior College.

SCHOOL IN THE MOUNTAINS! For boys 4-15
Picturesque 40-acre setting. Non-military, high academic rating. Small classes, individual attention. Supervised sports, crafts. Modern facilities, excellent meals. Low rates. 22 mi. N.E. of L.A. Send for folder or visit!
ELliott 8-8112
1225 Norumbega
MONROVIA
MOUNTAIN OAKS School for Boys
Since 1935

—Otis Studio

Miss Carolyn McPheeters

Miss McPheeters to Be Bride

Mr. and Mrs. W. F. McPheeters of 115 W. San Antonio Dr., announce the engagement of their attractive daughter, Carolyn, to William L. La Marr Jr., son of Rev. and Mrs. William L. La Marr of Sun Valley, at an informal party Tuesday evening, in their home.

The engagement news was announced cleverly by novel placecards, to the surprise of all. The bridegroom-elect was graduated from Venice High School, being a native son. During the war he served as staff sergeant with the Marine Corps in Korea, and recently was discharged.

The bride-elect, a native daughter, was graduated from Polytechnic High School and attended Long Beach City College, where she was affiliated with TNT.

Guests sharing the courtesy during the evening were Mmes. Mina Coon, Doris Schmidt, Phyllis Todd; Miss Virginia Page, and Messrs. William Coon, Robert Schmidt, Raymond Todd, Dean Youngward, Harvey Lyons and Bill Standar.

A spring wedding is being planned by the young couple.

WLB Lady Lions, Guests to Dine, Dance Saturday

One of the prominent events of the year for the West Long Beach Lady Lions Club will be its valentine dinner dance Saturday at the Norway Hall. It is open to the public, and tickets are now on sale.

The dinner is being prepared by Virgil Miller of Miller's Restaurant, and dancing afterwards will be to music by the Kay Pross orchestra. Dinner will be served from 7:30 p. m. until 9:30 p. m. During intermission, numerous door awards will be distributed.

Mrs. Jim Hanson is chairman in charge of the affair, with Mrs. John Sulzbach handling the ticket sales and Mrs. John Matus in charge of serving the dinners, assisted by club members. Tickets may be procured from Mrs. Sulzbach, 1320 W. 33rd St., or any club member.

Mmes. Leslie Holt and Allen Clinkscales, in charge of decorations, chose a valentine theme for all appointments. Mrs. John Downing will distribute the door awards, donated by local merchants.

Also on the calendar for West Long Beach Lady Lions is a dinner meeting Wednesday at Miller's Restaurant, when Mrs. Hayden Bolander will be installed as a new member by Mrs. Jim Hanson, vice president. Birthday greetings will be extended to Mmes. Ralph Bearce, Bill Frank, and Allen Clinkscales, and a decorated cake served. Mmes. Richard Dilday and John Sulzbach will donate and arrange the table decorations for this meeting.

—Martin Photo

ENGAGEMENT of Martha Grace Tate to James Richard Key is being announced by the bride-elect's cousins, Mr. and Mrs. Kenneth T. Tate, of 6793 Lewis Ave. Her fiance, son of Mr. and Mrs. Thomas A. Key of Huntington, Tenn., attended Wilson High School. A spring wedding is planned.

Speech Unit Plans Forum

The therapeutic value of laughter was emphasized in a discussion by Mrs. Sidney Coco on "The Origin of Wit and Humor" at a meeting of the public speaking department of Ebell Club at the clubhouse. The chairman, Mrs. Rex Ewing Mhoon, presided.

The symposium on wit and humor had Mrs. Coco as leader, with a group of members participating, including Mmes. Josiah Mertz, John Gordon and Rex Mhoon.

Mrs. Mhoon announced that the program at 11 a.m. tomorrow will feature a forum discussion on "Should Club Women Devote More Time to Civic Affairs." Moderator will be Mrs. James H. Darsie, assisted by Mrs. James Bryan Murray.

One of the most popular study groups in Ebell Club, the public speaking department believes that through the practice of public speaking a bridge is built between fear and confidence. Its aim is to build confidence by encouraging group participation, and many club members take advantage of the course offered.

Three Events on Calendar

Long Beach Grove 20, Supreme Forest Woodmen Circle, will gather for a business meeting at 7:30 p. m. Friday in Machinists Hall, 728 Elm Ave. Refreshments will be served.

Pythian Sisters, Temple No. 63, will meet Monday night at Machinists Hall with newly installed officers presiding. A social hour will follow the business session.

Also meeting Monday will be members of the Long Beach Star Point Association. They will gather at 7:30 p. m. in Linden Hall.

Elderbloom

The regular meeting of Elderbloom Club scheduled for Tuesday has been postponed until Feb. 16 when the club will hold its annual reciprocity tea in Municipal Art Center, 2300 E. Ocean Blvd.

Holiday Party

A George Washington luncheon party by Coast Guard Officers Wives Club will take place Feb. 16 at Officers Club, Allen Center.

DAILY 9:30-5:30. FRI. TILL 9
HOUSE OF NINE
Something exciting begins when you buy at the HOUSE OF NINE ... for here is the shop where the most style-minded size 7 and 9 women choose their clothes! Select your next size 7 or 9 dress, suit, coat or sportswear from "America's most unusual dress shops!"
the house of nine
120 west 4th st.
2nd floor, above thrifty drug

JAGUAR
...with automatic transmission
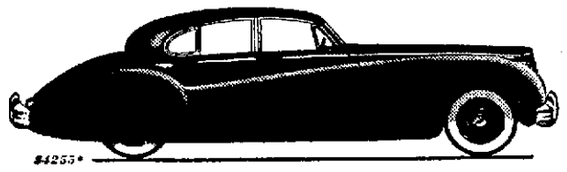
$4255*
NOW ... 1954 Models At New Low Prices!
1100 AMERICAN Brewster Gray PHONE 35-4114
*At ports of entry; only extras are white-walls, automatic transmission and tax.

WURLITZER PIANO
FULL SCALE 88-NOTE SPINET
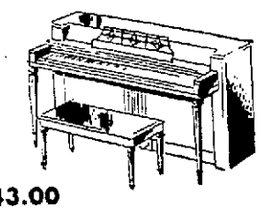
AS LOW AS $543.00
Same price as east of the Rockies!
More Wurlitzers Sold Than Any Other Brand of Piano
36 MO. TO PAY!
RENT A NEW SPINET MAX. 6 MO. RENTAL MAY APPLY ON PURCHASE 7.50 mo.
COME IN AND SEE THE NEW WURLITZER ORGAN
32 YEARS ON PINE AVE.
McCrery's 334 PINE AVENUE
FREE Park & Shop
OPEN FRIDAY EVENINGS

Irwin's
CORNER FIFTH AND PINE
QUITS!
LOST OUR LEASE
YES, FRIENDS . . . AFTER 13 YEARS IN THIS LOCATION IRWIN'S IS FORCED TO QUIT!
MERCHANDISE DURING THIS SALE IS NEW SPRING STOCK TO BE SOLD AT NEAR COST
Hurry! Hurry!
ENTIRE STOCK MUST BE SOLD!
SKIRTS All-Wool. Reg. 10.99. NOW 6.88
A Big Selection of BETTER DRESSES
CREPES, TAFFETAS, NOVELTIES, ORLON
Reg. 16.95 9.88 | Reg. 19.95 10.88 | Reg. 24.95 14.88
SHORT COATS
Reg. 29.95 NOW 19.88 | Reg. 34.95 NOW 24.88
ALL-WOOL KAMALKURL, FLEECE, SUEDE CLOTH, Etc. ALL WANTED SHADES
BLOUSES Reg. 7.99. Crepe and Nylon 4.88
SUITS Gabardines, Imported Twist, Flecks, Novelty Fabrics
Reg. 54.95 34.88 | Reg. 69.95 39.88 | Reg. 89.95 42.88
FULL LENGTH COATS
A large selection, consisting of all-wool coats in a variety of models and colors.
Reg. 39.95 NOW 27.88 | Reg. 49.95 NOW 37.88
Reg. 49.95 Suits Gabardines, Novelty Fabrics — All-Wool, Hand-Detailed Features 29.88
Reg. 14.95 Dresses Crepes, Taffetas, Print. Dressy and Casual Type 8.88
SHORTIE COATS Reg. 29.95 All-Wool, Kurls, Fleeces, Pastel Shades. 16.88
BLOUSES 100% Nylon Reg. 7.99 Values 3.88
½ SIZE SUITS All-Wool, Gabardine and Pacific's Verdona. Reg. $55. 35.88
DOORS OPEN 10 A. M.
ALL SALES FINAL! NO REFUNDS OR EXCHANGES
OPEN FRIDAY NIGHT 'TIL 9
Irwin's
CORNER FIFTH AND PINE

8.88 comparative value $12.95
2 pc. Suit-Dress
"Lucky Key"
12 to 18 and 14½ to 20½
Gay little keys unlock lively new-season smartness in Go Everywhere rayon linen, tailored like wool. Note figure-flattering flange shoulders, above-waist easy fullness. Unidure wrinkle-resistant, Unifast washable.
Navy with white Keys, Black Keys on Pink, Powder Blue or Beige.
Remember Valentine's Day is the 14th!
Foreman & Clark
Forewyn Fashions
OPEN FRIDAYS NOON TILL 9
DOWNTOWN LONG BEACH...AT BROADWAY & PINE
order by Mail or Phone
Foreman and Clark's Forewyn Shop for Women
Send me "LUCKY KEY" 2-pc. Suit-Dress | Quantity | Size | 1st Color Choice | 2nd Color Choice | Price
Subject to Local and State Sales Tax
Charge ☐ Cash ☐ C.O.D. ☐
Name
Address
City Zone State

Mrs. Frank M. Zarkos

Miss Gloria Prevas Becomes Bride of Frank M. Zarkos

The marriage of Gloria Prevas and Frank M. Zarkos was solemnized at an afternoon ceremony in Assumption of the Blessed Virgin Greek Orthodox Church, with Rev. Nicholas Billiris officiating.

The bride, daughter of Mrs. Mary Prevas of Lakewood, was given away by her brother, Peter Prevas. Mother of the bridegroom is Mrs. Katherine Zarkos of Long Beach.

The bride was gowned in a Cahill original of glacier blue satin with appliqued French lace and nylon tulle. A lace coronet with seed pearls held her fingertip-length nylon tulle veil. Her bouquet was of stephanotis and lilies of the valley centered with a white orchid.

In the wedding party were Mrs. Bertha August, matron of honor; Misses Helen Faraclas, Athena Chianis and Theresa Tsanavaros, bridesmaids; Margo August, flower girl, Mrs. Helen Poloynis, sister of the bridegroom, and Mrs. Katina Marcois were hostesses.

The bridegroom chose John B. Karanzias as his best man and Elias Eliopoulos, Nicholas Monios and Theodore Zambos as ushers. Peter Mitsopoulos carried the wreaths and Johnny Altenes was ring bearer.

Following a reception at Lakewood Country Club, the couple left for a honeymoon in Palm Springs and Las Vegas.

EUROPE
TRANSATLANTIC STUDENT TOURS
In Co-operation with
GEORGE PEPPERDINE COLLEGE
6 Units Credit Available
$1118
EDUCATIONAL CONFERENCE TOUR
Leaders
FREDA PERVY & DR. ADOLPHE PERVY
A Parisienne Traveler, Linguist, Lecturer
SAIL JUNE 24th — RETURN SEPT. 1st
Visit
England, Scotland, French Brittany, Loire, Belgium, West Germany, Switzerland
1 WEEK ON LIDO BEACH
Amalfi, Rome, Florence, Riviera, Mount Blanc Glacier
TOUR INCLUDES
OPERAS, THEATRES, CONCERTS, ALL SIDE TRIPS and EXCURSIONS
Will Put You In Contact with Members of Previous Tours
WRITE FOR INFORMATION
DR. ADOLPHE PERVY
8161 Whitaker Ave., Buena Park
Phone LAwrence 2-3408

School Menus

Tasty Dishes at Cafeterias

The following menus will be served in Long Beach elementary schools in the week of Feb. 8-12:

MONDAY: Spanish rice, buttered spinach, apricot-cottage cheese salad, toasted French bread, milk.

TUESDAY: Chopped steak on mashed potatoes, shredded beets, carrot sticks with raisins, ½ peanut buttered sandwich, milk.

WEDNESDAY: Pig-in-blanket with mustard sauce, garden peas, orange juice, Gaiety cookie, milk.

THURSDAY: Creole noodles, buttered green beans, valentine cake, ½ whole wheat sandwich, milk.

FRIDAY: Holiday.

The above items make up the elementary children's lunch, 25c. Soup, salad, dessert from the Junior-Senior High School a la carte menu are sold in the elementary schools but they may be purchased by the children only after they have purchased the tray lunch.

JUNIOR AND SENIOR HIGH

MONDAY: Southern macaroni, buttered green beans, ½ fresh grapefruit, garlic French bread. A la carte: Cream of tomato soup, southern macaroni, buttered green beans, orange-coconut salad, molded sunset salad, luncheon meat and cheese sandwich, lemon cream pudding with whipped cream, dark sweet cherries.

TUESDAY: Tamale pie, garden peas, fruit cup supreme, two Social Tea Wafers, milk. A la carte: Vegetable beef soup, tamale pie, garden peas, pineapple-banana salad, salad bowl with egg garnish, tuna salad sandwich, fruit jello with whipped cream, chocolate cake with fudge icing.

WEDNESDAY: Hot roast beef sandwich with gravy, mashed potatoes, garden salad with French dressing, milk. A la carte: Chicken rice soup, hot roast beef sandwich with gravy, frozen lima beans, molded pear salad, stuffed celery, ham salad sandwich, French apple pie, fresh fruit cup.

THURSDAY: Creole noodles, buttered spinach, banana molded in orange jello with whipped cream, twist roll with honey spread, milk. A la carte: Vegetable soup, creole noodles, buttered spinach, peach-cottage cheese salad, head lettuce with 1000 Island dressing, meat and pickle sandwich, valentine raspberry shortcake, grapefruit sections with maraschino cherry.

FRIDAY: Holiday.

Soup sells for 12c, the main hot dish 12c, vegetables 7c, vegetable salads 12c, fruit salads, 12c, plain cottage cheese 10c, sandwich 15c, all desserts 10c. Milk, orange juice, fruit and ice cream are sold every day. Students in the Junior and Senior High Schools are not required to purchase the grill plate before purchasing a la carte items.

Britannia Society

"Be in time for supper" is the slogan of the Britannia Society for its potluck supper at 7 p. m. Saturday in Machinists Hall. A social evening and dancing will follow.

—Kramer Photo

Mr. and Mrs. Benjamin Phillip Granger

Mr. and Mrs. B. P. Granger Honeymoon in Palm Springs

Ft. Holabird, Baltimore, Md., will be the at home address of Mr. and Mrs. Benjamin Phillip Granger, who have taken a honeymoon trip to Mission Inn, Riverside, and Palm Springs. Their at-home date is Feb. 15.

The former Miss Georgia Victoria Brown is the daughter of Mr. and Mrs. George V. H. Brown of 4321 Linden Ave. Her husband is the son of Rev. and Mrs. L. D. Granger of Whittier.

Solemnizing their marriage ceremony, which took place in Atlantic Methodist Church, was Rev. Granger and Dr. James H. Hughes.

Miss Brown's gown, a Cahill design, was ivory satin with a Chantilly lace bodice. Lace also extended down the cathedral-length train. Completing her attire was a cloche cap of nylon tulle holding her fingertip-length veil. She carried a spray of white hyacinths with a detachable orchid center.

Bridal attendants were Mrs. Elizabeth Thompson as her sister's matron of honor, gowned in lavender nylon net; Mary De Lapp, Phyllis Lee, Ruth Blurton and Mrs. Betty Dorn, all in yellow nylon net.

James Cowan served as best man, and guests were shown to their places by Kenneth Greenbaum, Robert Hendricks, James Lawrence, David Phillips and Herbert Newsom.

The reception was at the church. Mrs. Brown received guests in a blue lace and chiffon gown. The bridegroom's mother chose a dusty rose lace dress.

The former Miss Brown attended Poly High and Whittier College. She is affiliated with Palmer Society. Her husband, who is serving in the Army, attended Bret Harte High School in Angels Camp and is a graduate of Whittier College. He is a member of Lancer Society.

OSWALD JACOBY

Signals Will Pay in Game

The purpose of a defensive signal is to give your partner vital information. If the signal cannot be read, it has failed its purpose. These obvious facts were missed in a recent team of four match, with rather interesting results.

Strangely enough, at both tables the South player decided to open the bidding with one no trump. The count is only 15 points, but the strong five-card suit seemed to offer adequate compensation. Both South players got their just desserts when they were bounced into a slam contract by their partners.

It is impossible to blame North for taking an ambitious view with his hand. He had a count of 16 points and knows that his partner should have from 16 to 18 points. North has two fairly good four-card suits and should expect that there will be a reasonable play for the slam.

The fault for the rather foolish bidding lies with South. Almost any bid can be shaded by one point, but it doesn't pay to shade bids that promise a definite number of points, such as opening bids on no trump.

In the first room West opened the king of clubs and his partner signaled enthusiastically by playing the three of clubs. This card may have looked like an enthusiastic signal to East, but it was far too deep for West to read.

West feared that South was holding off with the ace-jack of clubs. He therefore shifted to a spade, hoping that declarer would not have 12 tricks. South heaved a big sigh of relief and spread the hand for the rest of the tricks, making his slam contract.

When the hand was played in the other room at the same ridiculous slam contract, West likewise led the king of clubs. In this case the East player was too cautious to leave anything to chance. Fearing (quite wisely) that South would not be able to read the meaning of the three of clubs, East overtook with the ace.

East then returned a club to make sure of defeating the contract. West continued with the clubs, taking five tricks to set the contract four! The difference between the two defenses amounted to 1840 points.

NORTH 6
♠ A Q J 10
♥ A Q 10
♦ K 10 9 7
♣ 5 4

WEST
♠ 5 3
♥ 8 7 5 2
♦ 4 3
♣ K Q 10 9 8

EAST
♠ 7 6 4 2
♥ 9 6 4 3
♦ 5 2
♣ A 3 2

SOUTH (D)
♠ K 9 8
♥ K J
♦ A Q J 8 6
♣ J 7 6

Both sides vul.

South	West	North	East
1 N.T.	Pass	2 ♣	Pass
2 ♦	Pass	6 N.T.	Pass
Pass	Pass		

Opening lead—♣ K

Why Grow Old?

Beauty Aids Varied Today

By JOSEPHINE LOWMAN

There are so very many fine products on the cosmetic market today that modern woman has a big advantage over the woman who lived years ago. She has a better chance to delay aging and to enhance herself with make-up than even her sister who lived only a short time ago. Many new ideas have appeared in make-up and complexion aids during the past few years. Let me call your attention to some of them today.

Great-grandmother used to have to bite her lips and rub her cheeks just before her best beau arrived in order to have any flattering color. She also used chalk for powder. Today we have a great array of make-up aids in varied colors. Lipsticks and rouge and make-up bases in myriad shades, eye shadow for every type, mascara, eyelash curlers and eyebrow pencils and false eyelashes and fingernails, are only a part of these beautifiers. There is also an invisible chin strap and a product which lightens shadows on the face.

So far as care of the skin to delay aging is concerned, many new ideas have appeared recently. There are the hormone creams, a cream which holds the moisture in the skin, creams with vitamins in them. There are circulation creams and eye creams, astringents and beauty grains; lubricating oils and creams, disappearing night creams. On and on it goes!

Bath salts and water softeners, body lotions, cuticle creams and oils, hand and elbow and heel mitts for softening these portions, and the most wonderful hand lotions, are all on the modern scene. If a woman used all of them, she would spend most of her day sunk in creams and oils. She should select what suits her particular complexion.

If your skin is oily, it is soap and water for you. If it is dry, use cleansing creams and lubricants. If you have trouble in the winter with rough, dry skin on your body use a bath oil when you tub. If the skin of your elbows and heels is dry, use the mitts after massaging cream into these areas.

RE-OPENING
All Work Done by Specialist
Your Beauty Gift to You—
• PERMANENT WAVING
• TINTING AND BLEACHING
• MARCELING
• FACIALS
• STYLING
• MANICURES
COOPER ARMS
BEAUTY SALON
Evenings by Appointment
455 E. OCEAN BLVD. PH. 6-4474

MAY Co. LAKEWOOD
new horizons in hairdos for 1954
½ price specials
continued at your request
cold wave permanents
25.00 Wave 12.50
20.00 Wave 10.00
17.50 Wave 8.75
Treat yourself to a new, lustrous cold wave permanent this new year while May Co. Beauty Salon's special February prices are in effect. Styled haircuts from 2.00
Come in, with or without appointment, or call May Co. Lakewood Beauty Salon: L. B. 39-2411; MEtcalf 3-0111, ext. 343.
May Co. Lakewood Beauty Salon, Second Floor

. . . You may charge it . . .
Take 16 weeks to pay . . . No down payment necessary.
OR USE YOUR 30-DAY CHARGE
MODERN WOMAN
436 PINE AVE.
COATS • SUITS • DRESSES • BLOUSES • HOSIERY
featuring half & larger sizes exclusively
sizes 12½ to 30½ - 38 to 52
Just Received
Hundreds & hundreds of brand new crisp
DRESSES
Specially Priced from..... $8.95
• Other Locations •
• GLENDALE
• HUNTINGTON PARK

Square Dancers at Ebell Club

"Levis and Laces," or square dance America, will be the theme of the program to be presented at Ebell Club tomorrow by 10 young dancers under the direction of Ralph Maxhimer.

The annual luncheon honoring members who are 80 years of age or more will be featured. Group X, Mrs. John Gordon, chairman, will be hostess group for this traditional event.

Story League

Story League of Long Beach will have its birthday luncheon at noon Monday in the social hall of the United Presbyterian Church, Atlantic Ave. and Fifth St.

SKOOTERS
WESTERN SADDLE

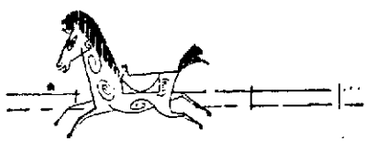

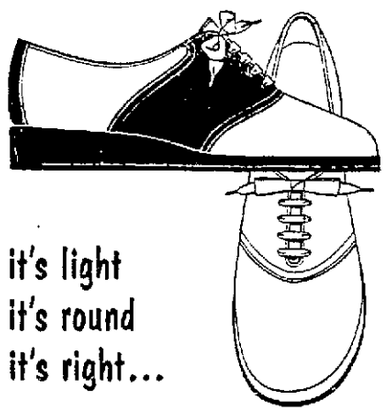

it's light
it's round
it's right...

We've corralled for you the best little saddle for your "doggies"! Your favorite with the comfort of a wedge ...made to give you "bronk-busting" wear. 7.95

hollywood SKOOTERS
STYLED MADE IN CALIFORNIA

SEE THEM ON OUR SECOND FLOOR . . .

Take 90 Days to Pay . . .
The DOBYNS Way . . .

Dobyns
Fine Footwear and Accessories
"where the prettiest shoes in town originate"

FREE Park & Shop CUSTOMER PARKING

225 PINE IN DOWNTOWN LONG BEACH

Shop at Dohrmann's Friday Noon 'Til Nine
Parking Validation

Dohrmann's
LONG BEACH

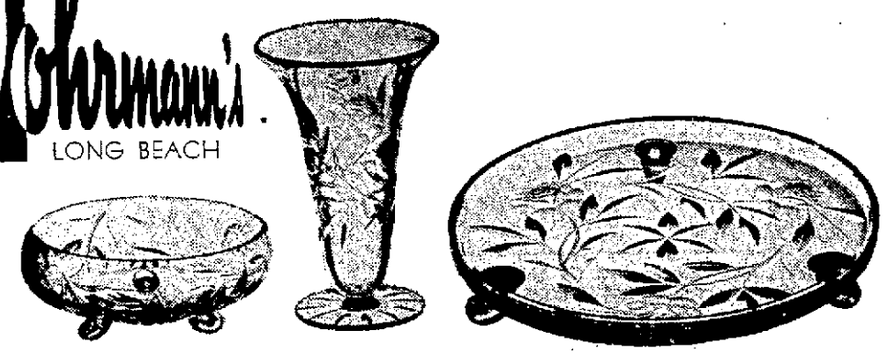

Bavarian crystal values
7.95 and 10.95

Hand-cut treasures at thrilling prices! The quality is outstanding . . . crystal vases, bowls, boxes, plates from Europe that have been blown and cut exquisitely in the "Rose" pattern . . . yet we've priced them so modestly. Where else but at Dohrmann's do you find such buys? Pick your favorites today!

lovely Irish Beleek
china sugar and creamer
Who wouldn't love receiving this exquisite, wafer-thin china sugar and creamer duo as a thoughtful Valentine remembrance. See it!
pair 5.00

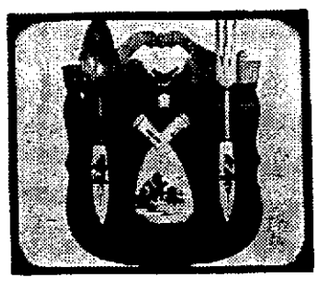

unusual gift
salad mixing set
Pick from 2 gay designs—roaster or fruit on ceramic with wood. Twin cruet, salad fork and spoon, funnel, handy wall bracket.
3.95

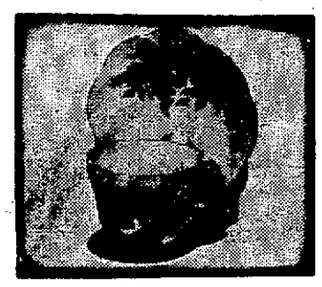

bone china cup, saucer
Valentine find! What gal wouldn't love to have one of these. Ever so low price. 1.95 each.
2 for 3.00

DOHRMANN'S—520 Pine Avenue—Dial 6-7205

BETROTHAL of Barbarann Montague and Bruce Edward Barkis is being announced today by the bride-elect's parents, Mr. and Mrs. Francis W. Montague, of 216 Granada Ave. The attractive bride-elect attended DePaul University in Chicago and her fiance, son of Mr. and Mrs. Bruce Barkis of Houston, Texas, attended St. Anthony's High and was graduated from Loyola University. They plan to wed April 24.

Coffee Hour Reciprocity Given by Lawyers' Wives

In order that the many club groups in Long Beach may be acquainted with the philanthropic work of the Lawyers' Wives Club, a charming coffee hour was arranged at the Seaside Playground as a reciprocity event, when presidents who comprise the Presidents Club were entertained.

Mrs. James Starr, president of the hostess club, introduced Mrs. V. Fahrney from the Long Beach Exceptional Children's Foundation, who showed pictures of the children at the school, with Mrs. Albert Horn, president of the foundation, and Mrs. J. MacDonald assisting.

Mrs. Floyd Webster, social chairman, fashioned a large valentine for the coffee table decor. Pouring were Mmes. Starr, Frank Rogers, and George Van Dyke.

Mary Ann Martin displayed the puppets, doll furniture, rose garden, hobby shop, work shop and other articles which the children at the playground have made with funds donated by Lawyers Wives Club. She explained that the children who participate in the music, dancing, and crafts activities at the playground range from 2 years old to teen age.

Assisting with arrangements for the reciprocity were Mmes. William Artman, Frank Buren, William Fitzmorris, Leo Friedman, George Glover, Jessie Helwig, Percy Hight, Lewis Kean, Lyman Lough, Lin Peterson, Edwin Richards, Leslie Still Jr., John L. Struett, R. J. Tobey, A. D. White, Will H. Winston, and J. C. Spence Jr.

Cohostesses for Luncheon

Mrs. R. L. Bischoff and Miss Laura Moore were cohostesses for the February meeting of Group 24 of Woman's City Club at the home of the former, 4550 Hazelbrook Ave. Luncheon was served at quartet tables which were decorated in the valentine motif.

Mrs. Charles Ritz, group chairman, conducted the business session, at which time Mrs. Floyd Muchmore, social service chairman for the group, made a report. Bridge concluded the afternoon.

AN AUGUST wedding is planned by Miss Ethel June McLean and Dr. C. C. Norroy Voss, whose engagement is being told today by the bride-elect's mother, Mrs. Ethel P. McLean of this city. She is a graduate of Wilson High, LBCC and will be graduated from LB State College in June. Her fiance, son of Mrs. A. E. Voss of Northampton, England, and the late Mr. Voss, is professor of medicine and surgeon at St. Thomas Hospital in London.

ENGAGEMENT of Miss Joan Mae Stieklemyer of Long Beach to Robert Eugene Rotter, son of Mr. and Mrs. John Rotter of Bellflower, is being told today by the bride-elect's parents, Mr. and Mrs. John Stieklemyer of East Grand Forks, Minn. The bridegroom-elect is a graduate of USC. They plan to marry in May in St. Anthony's Catholic Church.—(Otis Studio.)

DUV Group

Anna Etheridge Tent, Daughters of Union Veterans, will meet Monday at 11:30 a. m. in Veterans Memorial Bldg. for a sandwich luncheon. The new president, Mrs. Sylvia Smith, will be in charge.

Friday Club

Friday Morning Discussion Club will meet at 9:45 a. m. Friday in the home of Mrs. Claude M. Sneden, 3000 Daisy Ave. Luncheon will follow the morning session.

LOOK AND FEEL
Your BEST in 1954!
Let PEGGY O'NEIL Show You How!
• Rock Steam Baths
• Individual Programs

PEGGY O'NEIL GYMNASIUM FOR WOMEN
Open Tues., Thurs., Sat. at 12:30
122 W. 1st St. Ph. 35-4811

Golden Age Club

Golden Age Club of Long Beach will have a potluck luncheon at noon Thursday in Colonial Hall.

Southern California's Finest Luggage and Leather Goods Store

GIVE A VALENTINE THAT LASTS

SUNDAY, FEB. 14th
• LUGGAGE
• BILLFOLDS
• BRIEFCASES
• GIFTS

Bogle's LONG BEACH
HARTMANN LUGGAGE
AMERICAN AVE. AT 4TH ST.

Joan Templeton Is Bride-Elect

The engagement of Joan Templeton to George R. Hoff was announced recently and many prenuptial affairs are being planned to honor them. The popular couple have chosen August for the wedding.

The bride-elect is the 1953 homecoming queen at Pepperdine College, where she is a member of the Zeta Kappa sorority. George has completed his master's at USC and is now on the psychology staff at Compton Junior College. He is the son of Mr. and Mrs. George Hoff of North Hollywood.

Valentine Dance

A valentine dance will be sponsored by Dolphins Club of Our Lady of Perpetual Help Church from 9 p. m. to 1 a. m., Feb. 13, in Downey Woman's Clubhouse. Johnny Delfino and his orchestra will play for dancing.

In the Long Beach Area

Susan's Window Shopping

AN AIR OF ELEGANCE is created by tiny hidden jewels under the slit pockets of this Oriona lightweight wool suit. An ideal "go anywhere" ensemble, it is available in soft pink, toast or heavenly blue, is priced under $60, and comes in sizes 10 to 16.

(For the name of the store showing this style, phone Susan at 70-5951, Ext. 241, from 9 a. m. to 5 p. m., Monday through Friday, or write Susan, Dept. A, Independent-Press-Telegram, enclosing a self-addressed, stamped envelope.)

Homelife With Alyce

By MARYALYCE RIVARD

Loafing is a good deal, I guess, but the only bad thing about it is that when you get tired of it you can't quit it and rest . . . the only change left is going back to work and that's no good either . . . Sometimes life gets so complicated. . . .

Are your holiday dinners sufficiently in the background so you can look a cranberry in the face again? Here's a wonderful cranberry glaze to try. . . . For the last half hour of cooking . . . stick a ham loaf with cloves, glaze it with one can jellied cranberry sauce mashed with a fork, mixed with ¼ cup light corn syrup. . . .

Funny how you can yell and yell at the offspring to make their beds, wash their hands, etc. . . . and never quite reach the inner ear . . . but they can hear you cutting a piece of cake three rooms away . . . acute, no?

If you're an "easy-does-it" cook have you ever sprinkled minute tapioca into your fruit pies to thicken them instead of "yesterday's way" of cooking cornstarch, etc. . . . The tapioca cooks and thickens as the pie bakes.

Seems it doesn't pay to be too good a cook . . . your husband never wants to take you out for "restaurant food" . . . your friends hesitate to invite you for dinner because they "can't hold a candle to you" and your young hopefuls are always bringing home some undernourished offspring to partake of your "swell cooking." Fine irony, what? Alright, fellas . . . so we love it!!!!!!

Faculty Club to Meet in Carls Home

Long Beach Polytechnic High Faculty Wives will meet Wednesday at the home of Mrs. William Carls, 3719 Weston Pl. Time of the meeting is set for 7:30 p. m.

Program for the evening will consist of the reading of a comedy by Mrs. Orville Curtis, club member.

Refreshments will be served by hostesses for the evening, Mmes. Donald Meadows, Robert A. Douglas, John Jenkins and Warren Pereau.

Members recently attended a Poly faculty meeting at which George Tracy talked on his trip to Turkey and showed colored slides of that country. Members attending included Mmes. Wilbur Douglas, Richard Fairchild, Leon Forman, Claude Freeman, Arthur Gilbert, Keith Graves, Donald McKay, John Jenkins, Paul Lynn, Donald Meadows, Sigurd Nelson, Russell Sprong, Gordon Thompson and W. Odie Wright.

The March meeting of the organization will be at the home of Mrs. Theodore Reddick, 4401 Lime Ave. Last meeting of the club was at the home of Mrs. Edward Ahrens, 2042 Studebaker Rd.

UDC Meeting

Gen. Joe Wheeler Chapter, United Daughters of the Confederacy, will meet at 2 p. m. Wednesday at the home of Mrs. W. W. Windham, 215 Prospect Ave., instead of at Municipal Art Center, as customary.

Social Club

Nazareth Shrine Social Club will have a covered dish luncheon Monday at Colonial Hall.

SKIRTS Galore

We have just made 350 new skirts—for Spring . . . Specially priced for Feb. 8 to Feb. 13. All wanted colors—straight, semi-full and full circle. Fitted to you for waist and length without charge at this unheard of price.

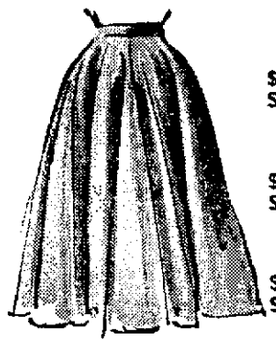

$8.00 SKIRTS.... 4.00
$9.00 SKIRTS.... 4.50
$12.00 SKIRTS.... 6.00

No Lay-aways or Special Orders Please
HUNDREDS TO CHOOSE FROM, CAN BE HAD THE SAME DAY
SPECIAL ONLY FROM MON., FEB. 8, THRU SAT., FEB. 13
HOLLYWOOD BLOUSE SHOP
146 AMERICAN AVE. PH. 6-1461

Everyone is raving about our new
ITALIAN HAIRCUT
for only $1.50

Only it's not just a single coil—there are many fabulous versions of this famous style. Let us show you!

Rilling Lanoloc Cold Wave
Specially Priced for a Limited Time!
Reg. $15 value. (Haircut Included!) $10.00
Pretty and in place . . . that's the success story of our soft curly Rilling waves, that respond quickly and happily to the flash of a brush. . . . Given by permanent wave specialists . . . assuring you of complete success.

Cozart BEAUTY SALONS
Downtown: 137 East 4th St. — Ph. 6-2059
Bixby Knolls: 3934 Atlantic — Ph. 4-8377
Ample Free Parking at Our Bixby Knolls Salon

Druggists Wives

Ladies Auxiliary to the Long Beach Pharmaceutical Association will have a luncheon at noon Tuesday in the home of Mrs. Val R. Moore, 1113 Cartagena Ave., with Mmes. Rex Kaylor and Lowell Gordon assisting.

From Nevada

Mr. and Mrs. Earl McGuire of Henderson, Nev., are visitors in Compton. They expect to remain in the Southland for a few weeks and have taken an apartment on Long Beach Blvd.

Elegant Ball

(Continued From Page D-1.)

a black taffeta looped with bows of pink and red taffeta in a bustle effect when she and John entertain at buffet supper preceded by cocktails in their home, 3836 Olive Ave. Those invited are Drs. and Mmes. Paul Ash, Edward Platz; Messrs. and Mmes. Walter Greenwood Jr., Samuel Roberts, Harry D. Baker Jr., Wilson Chapman, John M. Clarke, Robert Breyer and Edward Sheridan.

Assembling at the invitation of Pat and Chuck Bittel at 238 Bennett Ave. will be Phyllis and Chuck London who'll assist, and Messrs. and Mmes. John W. Penman, Jack London, Arthur Le Va, Charles Price, Neil Palsgrove and Victor G. Barry.

Over in Naples at Zona and Norm Savidges' Savona Wk. home Jane and Paul Heppes will help them entertain Messrs. and Mmes. Arthur R. Hooker, Anthony F. McCune, Bernard A. Bailey and James LeMasney.

Dr. Ned and Lucille Squire and Patty and Walt Landis will combine forces to entertain at the Squire home, 767 Los Altos, for a no-host group. Their guests will be Drs. and Mmes. Richard DeGolia, Lyle Gray, Messrs. and Mmes. Frederick M. Wise Jr., James E. Hoagland, Don Stage, Roderick Sherwood Jr., George C. Taubman, Robert Wells, Richard Barry Jr., Frederick Bigony, Dana Levitt, Carroll Alpers, Jack Lyons; Miss Judy Hickman and Dale Deatherage.

Another of the large parties will assemble at the Harold Willhoit home, 4131 Country Club Dr., where Mazelle and Harold will co-host with the C. Ellsworth Browns and the D. Fort Alcorns. Their guest list includes Drs. and Mmes. Robert Godwin, Monte Magree, William Cheney, Fred Jensen; Messrs. and Mmes. Edison Denler, L. Bart Kean, Leonard Watson, L. H. Howe, John Sumner, Joseph Kesler, John Turner, Monroe Yunker, Roderick Ogilby, Phil Dowds, Wayne Frederick and Norman Meager.

This is just a sampling, and we're sorry we can't widen this page to tell you more. We'll catch them next week.

Pair to Sail for Europe

Leaving in mid-February for an extended trip abroad are Mr. and Mrs. S. S. Sinclair of 284 Temple Ave. They will sail from Brownsville, Texas, to Barcelona, Spain, by way of the Canary Islands.

The couple will visit their daughter on the Spanish island, Majorca. She is Anne Sinclair Mehdevi, author of the book, "Persian Adventure."

Besides Spain, the travelers will tour Italy, Germany, France and England. They expect to return here in the fall.

Ladies of GAR

Lincoln Sewing Circle of Ladies of GAR will meet Tuesday for noon luncheon with Mrs. Dora Schmall, 1036 Lime Ave., after which members will tie comforts. Circle No. 44 will meet at 12:30 p. m. Wednesday in Veterans Memorial Bldg. for a business session.

Ladies of Elks

Ladies of the Elks will have a business meeting at 12:30 p. m. Wednesday at the Elks Club. Cards will follow in the afternoon.

No Sticking

If waffles stick, even when you know the temperature is right, it may be that your recipe calls for too little fat. Try using one or two extra tablespoonfuls.

I. MILLER Presents
NEW SERPENTINE SANDAL

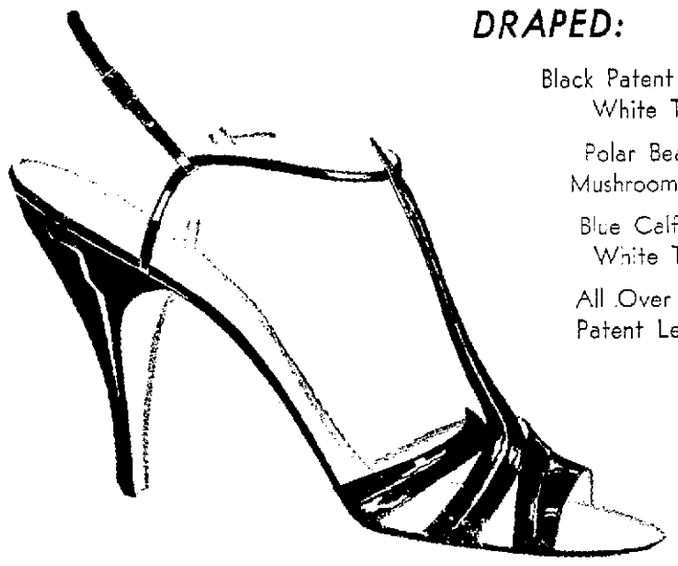

DRAPED:
Black Patent Leather White Trim
Polar Bear in Mushroom Calf
Blue Calf and White Trim
All Over Black Patent Leather

24.95
CHARGE ACCOUNTS INVITED

The Home of Beautiful I. Miller Shoes and Accessories
FREE PARK AT ROBY'S, 35 LINDEN
Guild House
507 E. OCEAN AVE.
YOUR CONVENIENT I. MILLER STORE
Phone L. B. 7-4963

ANNA DENA'S
INVENTORY Sale!
STARTS MONDAY, FEB. 8th — 10 A. M.
3 DAYS ONLY

DRESSES	formerly to 39.50	$10.00
DRESSES	formerly to 69.50	$20.00
SUITS	formerly to 69.50	$25.00
SUITS	formerly to 89.50	$35.00
COATS	formerly to 79.50	$39.50
FORMALS AND COCKTAIL DRESSES	formerly to 69.50	$25.00
BLOUSES	formerly to 16.50	$5.00

All Sales Final
Anna Dena ORIGINALS
213 EAST BROADWAY PHONE 7-4695

FOUR tanks of tropical fish and a parakeet which warbles a wolf call, a son 6 and a daughter 3, are among the at-home interests of Chef of the Week Dr. Kenneth C. (Brandy) Brandenburg. Vocationwise he's an eye, ear, nose and throat specialist.—(Staff photo by H. S. Melvin.)

Chef of the Week

Medical Specialist Joins Ranks of Culinary Experts

By MILDRED K. FLANARY
Press-Telegram Home Economics Editor

He's an all-around man of many talents, not the least of which is his knowledge of the eye, ear, nose and throat. Today's Chef of the Week is Dr. Kenneth C. Brandenburg, 704 Security Bldg.

A product of Chicago and the University of Illinois College of Medicine, he took his post-graduate work in his specialization at Rush Medical College and his residency at the Westside Hospital in Chicago. World War I and private practice preceded his arrival at Long Beach in 1929.

Musical, yet mechanical, our "chef" can play the piano or dismantle it, and install electric organ attachments with equal aplomb. He can lay floor tile—create window cornice boxes or practically wire the kiddies—that is, so he can hear them from another room should they be in distress. The art of plumbing, however, is not his forte; as "Brandenburg's Folly," his basement set-up, will attest. Photography, high-fidelity recordings, a good pick-up of the humorous aspect of things, an amazing repertoire of events and an ability to relate them—all add up to Brandenburg, the man.

It was during World War II he pioneered good will and a better understanding between doctor and layman. His newspaper articles were logical, well written and most informative. As secretary to the local Medical Society, he was a natural at public relations. He served two years as area medical director for Civil Defense—is a member of the Downtown Lions Club and a past president. He has performed his duties as president of the Long Beach Branch, Los Angeles County Medical Society, and of the Los Angeles Society of Ophthalmology and Otolarngology (that's all pertaining to the head).

Brandenburg's pet project, however, is mental hygiene, and when he gets on a selling "binge" for that cause, no one can turn him down. He pioneered the mental hygiene movement in Long Beach, and though having retired recently as president of the Mental Hygiene Clinic, he still serves on the board.

Oh, yes, we forgot to relate among his other talents that of whipping up a hot cake. Here's his recipe:

BUTTERMILK HOT CAKES

2 cups flour
1 tsp. salt
1 tsp. soda
1 tsp. baking powder
3 cups buttermilk
2 eggs separated
1 tosp. sugar
1 tbsp. oil or melted butter

Sift flour before measuring, then sift all dry ingredients together. Beat egg yolks, sugar and oil together. Add buttermilk to egg mixture. Add dry ingredients all at once and stir only slightly. Leave it lumpy. Beat egg whites stiff and fold into batter. Bake on griddle.

Child Care

Sandwiches Not Enough for Lunch

By BEULAH FRANCE, RN

Q—"I have two children, 6 and 7. They come home for lunch. They have only a half hour and like only ham or bologna sandwiches. What foods would comprise a nourishing noonday meal?"—Mrs. R. N.

(A)—With so little time for lunch, a leisurely breakfast is of great importance. Your children should not leave for school mornings without having spent a full half hour getting needed nourishment after the long night's rest.

Breakfast should consist of cooked whole grain cereal served with evaporated milk in place of cream; a full glass of orange juice, some slices of crisply broiled bacon, a soft-cooked egg and one or two cups of milk.

Have a delicious, nourishing luncheon all ready for the children the minute they get home and "get washed up" at noon. One-third of the whole day's body-building supplies should be eaten then. Lean ham or bologna sandwiches made with vitamin-enriched bread and spread with butter or enriched margarine are all right but they're not enough for a whole meal. Serve creamed split pea, dried bean or tomato soup, too. Fix a tasty salad. Children should learn to like salads.

Make one with tender green lettuce leaves and slices of a real ripe banana mixed with tiny bits of orange. Give them plump prunes stuffed with cream cheese, into which you have tucked broken bits of English walnuts. Surprises stimulate lunch-time appetites.

Liver boiled 'til tender, then mashed and seasoned tastily makes an excellent sandwich filling. A hot dish of lean lamb or beef stew made with various vegetables tastes good when poured over slices of enriched bread. On cold days a hot dish at midday is essential, especially when a child comes home to eat.

It takes time and thought to tempt some youngsters' appetites, but food is so important that the effort should be made every day.

Ask Beulah France to help you with your child care problems. Write her in care of the Press-Telegram, enclosing a self-addressed, stamped envelope for her reply.

Relief Corps

Long Beach Women's Relief Corps Dept. Aids will gather for a meeting and covered dish luncheon at McArthur Park Tuesday.

Wilma Hastings
Finishing and Fashion Modeling Schools
Invite You to Enjoy Our
Fashion Shows
La Fayette HOTEL
Wednesdays—12:30
Welch's RESTAURANT
Saturdays—1 P. M.
HURLEY BELL
CORONA DEL MAR
Thursdays — 8 P. M.

Suggested Solutions to Relieve Nervous Tensions Listed

By DR. GEORGE W. CRANE

Case K-318: Philip, aged 23, is the second eldest of our five children.

"Dad, just look at my hands," he exclaimed, and thrust both of them in front of me. They were cracked and bleeding at several points.

"How did they get this way?" I inquired.

"Oh, I keep picking at any rough spot on the skin, just as a nervous outlet," he ruefully confessed.

"And when I go to a movie and get interested, I'm hardly aware of the fact but I apparently just pick at the broken skin till my hands begin to bleed all over again."

In this hectic modern age, people are afflicted with unused nervous energy. That's one reason for the continuation of the tobacco habit after it has once been started.

For smokers expend some of their nervousness by waving their arm back and forth at stipulated intervals in the act of smoking. Without a cigaret between, their fingers, however, they'd look silly if they sat and waved their arm, in the same manner.

We humans crave outlets for energy. This is even more evident with school children who fidgit and pick their hangnails, or chew their fingernails to the quick.

So we have recess periods in school, just to let the kids run outdoors and try to drain off part of this pent-up energy via the leg action involved in footraces, football, baseball, etc.

"Dr. Crane, when I attend a party, I soon begin to feel self-conscious about my hands," a coed recently informed me.

"Then they begin to feel as big and awkward as hams of meat. So what can I do to overcome this embarrassing situation?"

One reason why cocktail shaking is popular is the fact that modern young people crave something to occupy their hands. So you hostesses should try to meet this need by quickly making it possible for guests to pick up something in their fingers and toy with it.

Instead of cocktail shakers or cigarets, give them mechanical puzzles, such as metal rings that can be taken apart by certain motions.

Novelty stores have many of these clever gadgets that will preoccupy one's hands far more constructively than with cigarets or cocktail glasses.

But if you hostesses don't have such things scattered around the room, then your guests feel jittery.

Chewing gum is also an outlet for nervous tension and is actually prescribed for neurotic youngsters by psychiatrists.

Many men will also toy with their key rings, just as a nervous outlet. Others keep twisting their wedding ring around one of their fingers.

TALLER GIRL 228 E. Fourth St., Long Beach Ph. 61-6290
Smart Fashions for Women 5'7" and Taller
SUITS • COATS • DRESSES • SPORTSWEAR
VALENTINE SALE ON PRIM HOSIERY
1.35 VALUE.....3 PR. 3.15
1.50 VALUE.....3 PR. 3.50
1.65 VALUE.....3 PR. 3.87

Southern California Military Academy
2065 Cherry Ave., Long Beach—Phone 8-1185
A Bulwark of CHRISTIAN LEADERSHIP for Today's Youth
Year-around School and Summer Camp
Academic Program Covering Pre-School Through Ninth Grade
• Small classes • Individual attention • Balanced meals
• Modern living quarters • Full athletic program • Bible study
• Foreign languages • Military science • Playground facilities
Dr. John E. Brown, President

Grand Opening
FEB. 19th
NEW
TOWN SHOP
205 E. OCEAN
Open 10 A. M. to 9 P. M.
90-DAY CHARGE ACCOUNTS INVITED

PENNEY'S
ALWAYS FIRST QUALITY!
PINE at SIXTH
DOWNTOWN Long Beach
QUALITY GIFTS
VALENTINE DAY IS SUNDAY, FEBRUARY 14th
DID YOU REMEMBER? ONLY 6 DAYS UNTIL VALENTINE'S DAY!
STORE HOURS: 9:30-5:30
FRIDAYS 9:30 to 9:00

Luxurious, yet so-easy-to-care-for!
No-Iron Nylon Tricot

4 GORE SLIP BEAUTIES... ONLY 3.98
Pamper yourself! These frilly, feminine concoctions need hardly any care at all! They're quick-to-dry, scoff at ironing. Lavish with lace, net, pintucks, permanent pleats. Grand for gifts, too! See them at Penney's in white, pretty pastels. Sizes 32 to 44.

Proportioned Lengths!
MIDGE sizes 8½-9½ for the short girl!
NORM sizes 8½-11 for the average girl!
LONG sizes 9½-11 for the tall girl!
Penney's own famous GAYMODES® with extra high twist
(yarn twisted 40 turns to the inch)
• Smart dull finish!
• Smooth clinging fit!
• More elasticity!
1.25 pr.
For sheer flattery—these glamorous 60-gauge, 15-denier no-gloss nylons, perfectly proportioned to fit any leg size! Extra high twist gives more elasticity. Choose from attractive dark or plain seams in three fashion-right shades . . . NOW!

TELL YOUR LOVE... WITH A QUALITY GIFT FROM PENNEY'S!

TAILORED TRICOT KNIT NYLON GOWNS
4.98
Wonderful Penney value! A gift to delight your Valentine. Smartly tailored style with expensive-looking details . . . many lovely shades to choose from. Such a joy to wash and they dry in a jiffy.

DAINTY TRIMMED TRICOT KNIT NYLON PANTIES
2.49
So pretty, you'll want them for yourself as well as for gifts. Quick drying nylon tricot knit with sheer nylon pleated net around the legs. Elastic waistband. Truly a luxurious gift.

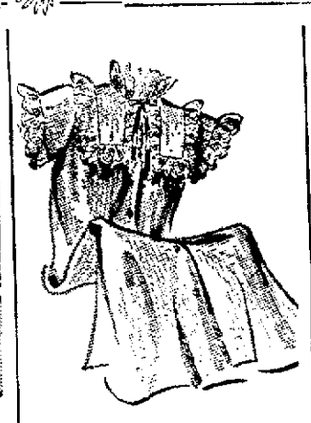

LACE TRIMMED NYLON KNIT SHORT GOWNS
3.98
Glamorous wisp of a nightie at Penney's in the new length that's the latest fashion rage! Luxurious nylon tricot knit, lavish with lace trim. So easy to launder and requires no ironing.

60-GAUGE "GAYMODE" SHEERS
98c
New stocking glamour for you! Penney's 60-gauge, 15-denier Gaymode with dark or light seams. High twist for extra wear. New Spring shades. Sizes 8½ to 11.

SERVICE SHEER 51-GA. NYLONS
98c
For comfortable fit, for extra long wear, you'll want 51-gauge, 30-denier service sheer Gaymodes from Penney's. Ideal for busy days, they come in three attractive new shades. Sizes 8½ to 11.

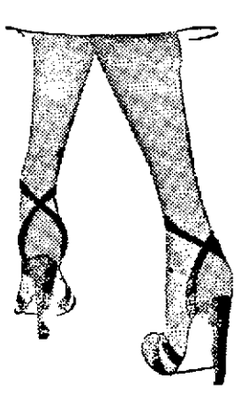

HIGH FASHION SEAMLESS HOSE
98c
New glamour for you. Sheer Gaymode seamless nylons for fashionable flattery. No streaks! No rings! In proportioned lengths to give proper fit. Sizes 8½ to 11.

PENNEY'S THRIFTY STREET FLOOR
500 CAR PARKING LOT SPACES WITHIN 2 BLOCKS OF PENNEYS

Teaching History to Young Open to Much Improvement

By ANGELO PATRI

Intelligent children like a good story. The more dramatic, the better. One of our great patriots was born in January and two others this month. They are Benjamin Franklin, George Washington and Abraham Lincoln.

What a wonderful story for children is the biography of Washington! The boy who could not tell a lie—and never mind whether the cherry tree incident is apocryphal or not. There is, later, the young soldier serving what was an apprenticeship in leadership in war under the English flag. Then his magnificent leadership in the Revolutionary War.

Our pupils do not know enough about Washington's part in that war. Yet, that history is of great importance to them. Ask them about Paul Revere's ride, the Battle of Lexington and the Declaration of Independence, Valley Forge, and it will be found that their knowledge of these great events is very hazy at best.

Benjamin Franklin was born in Boston, Jan. 17, 1706. When he was 10 years old he was taken from school to help his father, who was a tallow chandler and soap-boiler. He became a versatile genius and a great statesman. He drew up the first plan of the Union laid before Congress, organized our postal system, and was a member of the committee which drafted the Declaration of Independence. In his old age he crossed the Atlantic Ocean and was welcomed with extraordinary enthusiasm in France. The story of Franklin's mission to France alone would thrill any boy or girl.

How much do our children know about Abraham Lincoln? How many of them recite the Gettysburg address? Again, the knowledge of most children is too sketchy, yet they would be deeply interested in reading about the Great Emancipator before he became President and while he was Chief Executive of this nation, his great speeches, his interesting sayings during the Civil War, his determination and startling honesty.

It seems to me that we are not teaching history to the children in a way that elicits cheers for the great patriots of this country. Schools and parents should encourage youngsters to read more about the lives of America's great men. Parents should set aside a reading hour for their children, if only twice a week. The youngster's knowledge would thereby be increased and parents, themselves, would be interested in revealing the incidents in the lives of these men among men.

(This column runs daily in Long Beach Independent.)

—Frederick Schmidt Photo
Mrs. Lloyd J. Whitfill

Alice Lecou Is Bride

Gowned in white brocaded satin, wearing a rhinestone crown to hold her full length lace and illusion veil and carrying a bouquet of white roses and gardenias, Miss Alice Lecou spoke her wedding vows with Lloyd J. Whitfill on Saturday morning.

Setting for the ceremony was St. Anthony's Catholic Church where attendants were Miss Jean McNeally, maid of honor; Don Huggington, best man; Albert Roland Lecou, ring bearer, and Gloria Jean Lecou, flower girl.

The reception was at the bride's parents, Mr. and Mrs. Albert Lecou, 493 Almond Ave. Hostesses were Misses Margie Arritt, Beverly Leverett, Gloria Saatjian and Agnes Camp.

The bride is a graduate of Poly High. Her husband, son of Mr. and Mrs. A. E. Whitfill of Ennis, Texas, served three years in the Marine Corps. The couple will reside in Long Beach and will return here Feb. 22 from a honeymoon trip to Ennis.

PLANNING to wed in October are Miss Kathleen Elaine Bryant, daughter of Mr. and Mrs. S. P. Bryant of Yorba Linda, and Erwin Thomas Knorzer, son of Mr. and Mrs. D. F. Knorzer, of 1321 E. Eighth St. The bride-elect attended Fullerton Junior College and her fiance, active in sports activities, attended St. Anthony's and Wilson High Schools and LBCC. He is now serving in the Navy and will be discharged this month.

Molly Mayfield

Hubby Shuns Home Problems

DEAR MRS. MAYFIELD:

What do you do with a man who absolutely refuses to discuss problems, whether they concern sex or the roast that burned for dinner?

After 10 years of living with this man and never discussing little or big problems concerning our relationship to each other, our family, our home, our daily lives, the strain of daily living is terrific.

Nothing is ironed out, or has been. The same problems we faced our first year together are with us today. When he enters the house it is like having a cloud pass over the sun. He knows it. I know it. The children are beginning to know it.

He is a good conversationalist on any subject that isn't personal. I've pleaded and coaxed and egged and thrown tantrums, threatened, and even left him. I've tried everything I can think of. Always he'll try, but so far no change.

He won't talk to a doctor, a minister, or counselor. I've tried the suggestions of all three — but after all it takes two to make a success of marriage.

Our happiness and our health are at stake. Though he seems to realize this, he does nothing about it. His attitude seems to be that if you ignore a personal problem it will blow away. Sometimes maybe it will, but then again they can grow, and mole hills can become mountains.

I'm desperately in need of something to eliminate tension and make a happy home.

HOPEFULLY.

DEAR HOPEFULLY:

I hesitate to encourage you because if you haven't been able to get this man to talk—I mean, of course, discuss personal problems — after 10 years, then I don't see how you can in 11, or 12, or even 15.

As you say, you've tried every-whicha-way, and no results.

Is there any way you could discuss the problems in front of him, and dig out some monosyllabic answer to sort of break him in? Or would this type of one-sided discussion help matters at all?

I don't know what you can do unless you simply plop him down some evening and outline your problems — one of them, anyway—and tell him he has got to discuss it with you or you're just through trying to make a go of things.

After all, there's something awfully one-sided about a man who refuses to try and help iron out domestic difficulties, and you can tell him I said so, too—for any good that might do.

M. M.

Two Honorees

Genevieve Vincent of Compton was hostess last week at a birthday luncheon honoring Clarice Roach and Ruthie Mendenhall. Winter flowers were used in decorations. The two honorees received cups and saucers to complete their china collection. Canasta was enjoyed during the afternoon.

PEGGY O'NEILL
NEW OWNER, WILL HELP YOU TO
LOOK YOUR BEST
IN A PERMANENT STYLED FOR YOU
REGULAR $15
CREME COLD WAVE
Includes Shampoo, Set & Personalized Hair Cut
½ PRICE $7.50
EX-CEL-CIS BEAUTY SALON
412 LOCUST PH. 64-6138

Cohostesses for Luncheon

Group Y of Ebell Club held its monthly meeting at the clubhouse, with the chairman, Mrs. Theodore H. Zietan, presiding. A valentine decor was arranged by Mmes. J. Paul Walker and Lewis Van Winkle.

Hostesses for the day were Mmes. Walter S. Nye, King C. Light, Walter Hunsaker, Robert F. McKesson, Foster G. Strong, and Howard W. Coy. Guests of the group were Mmes. Arch Henry and James Kennedy.

Women of Moose Slate Meetings

The following events are slated for this week by Women of the Moose:

Monday: College of Regents meeting at noon in the home of Mrs. Ada Turnbow, 1739 Stanton Pl.

Tuesday: Combined meeting of officers and chairmen with the men's group after their meeting.

Wednesday: Homemaking meeting from 11 a. m. to 3 p. m. in the home of Mrs. Anne Oliphant, 2007 W. 20th St.; chairmen's meeting at 7:30 p. m. in the home of Mrs. Rosemary Hodgkins, 4235 Josie Ave.

Thursday: Friendship meeting at 7:30 p. m. at the home of Mrs. Charlotte Young, 3714 California Ave.

Sunday: Friendship breakfast at 9:30 a. m. in Compton Moose Hall.

DRY CLEANING SPECIALS
NEW LUSTERWAY DRY CLEANING
THIS WEEK ONLY — FEB. 8 TO 13
ANY BLANKET DRY CLEANED.....$1.00
Packed in a Plastic Bag
DRAPERY PANEL CLEANED.....$1.00
3-ft.x7-ft. Unlined — Special Prices Other Sizes
ANY COMFORT OR QUILT CLEANED.$2.00
SPECIAL 4-DAY SERVICE—CHARGE ACCOUNTS ON REQUEST
SAVE 10% CASH & CARRY
10 TRUCKS TO SERVE YOU
LONG BEACH—SEAL BEACH—LAKEWOOD—LOS ALTOS
PETRI'S CLEANERS
1250 ORANGE . . DAY AND NIGHT PHONE 6-6291

SAFE!
● In the compounding of prescriptions, *safety* is a prime consideration. Here, skilled Registered Pharmacists follow your Doctor's instructions precisely. And each compounding step is double-checked for accuracy. Come here for safety and for our prompt service.
ABRAMS DRUGS
PRESCRIPTIONS
3826 ATLANTIC AVE.
PHONE 4-7923
RELIABLE PRESCRIPTIONS

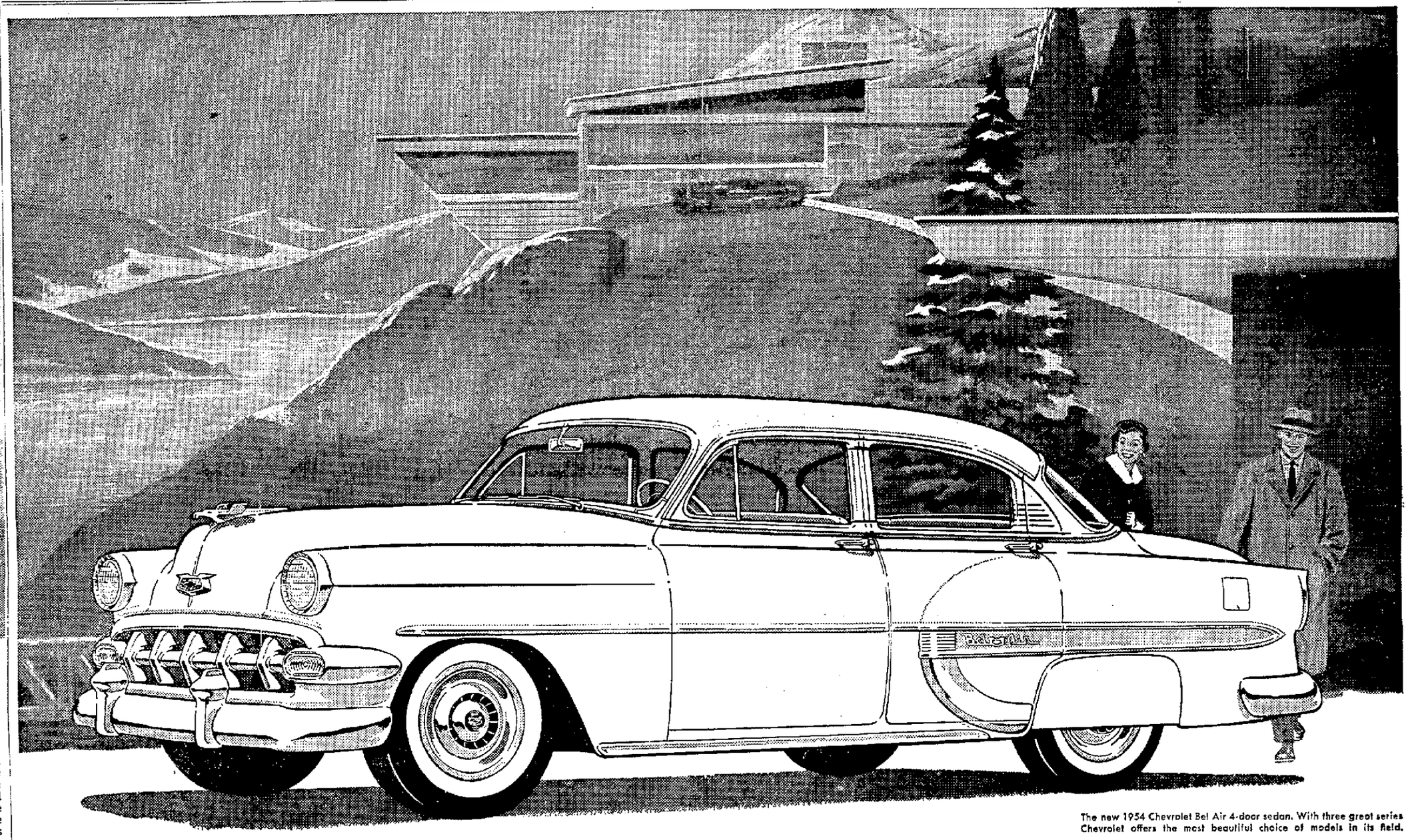

The new 1954 Chevrolet Bel Air 4-door sedan. With three great series Chevrolet offers the most beautiful choice of models in its field.

New Style . . . New power . . . New economy . . . and yet

lowest-priced line in its field!

That's why people are calling the new 1954 Chevrolet the outstanding motor car value of this new year!

Of these points you may be certain . . .

This outstandingly beautiful Chevrolet will deliver more of everything you want for your dollars, *and make your dollars go farther*, than any other Chevrolet in history.

And when you see and drive it, we believe you will go beyond that and say that it gives more for the money than *any* other car in its price range.

Here are the reasons why . . .

New style—more beauty of line, contour and color—with stunning new Bodies by Fisher and modern-mode interiors, color-keyed to exterior finishes in "Two-Ten" and Bel Air models.

New power—more pickup, more passing ability, more smoothness and quietness of operation with either of Chevrolet's two advanced 1954 engines — the thoroughly proved "Blue-Flame 125" engine teamed with Powerglide (available on all models at extra cost) or the thoroughly proved "Blue-Flame 115" engine!

New economy—yes, even stronger gasoline savings—because both of these great high-compression engines are designed, engineered and built to wring more power from every charge of fuel and save you money mile after mile!

Moreover, these new Chevrolets are the *lowest-priced line in their field.*

Come in . . . see and drive the new 1954 Chevrolet . . . and place your order now!

Only Chevrolet offers all these advantages at lowest cost

Striking New Luxury-Line Styling—with Bodies by Fisher in 161 model-color combinations . . . New Modern-Mode Interiors . . . New High-Compression Power in "Blue-Flame 125" and "Blue-Flame 115" Engines . . . Highly Perfected Powerglide, teamed with "Blue-Flame 125" Engine, now available on all models . . . New Power Brakes* available on Powerglide models . . . Time-Proved Power Steering* at lower price . . . Exclusive Six-Way Safety Protection, including Panoramic Visibility; Safety* Plate *Glass all around in sedans and coupes; E-Z-Eye* Plate *Glass;* Solid Fisher Unisteel Construction; Road-hugging Knee-Action Ride; and largest brakes in its field . . . New Automatic Front Window and Seat Controls* available on "Two-Ten" and Bel Air models.*

*Optional at extra cost.

More things more people want, that's why

MORE PEOPLE BUY CHEVROLETS THAN ANY OTHER CAR!

TUNE IN THE DINAH SHORE SHOW ON NBC
Radio—Every Tuesday and Friday Evening
Television—Every Tuesday and Thursday Evening

New Chevrolet 1954

SYMBOL OF SAVINGS CHEVROLET EMBLEM OF EXCELLENCE

BEACH CITY CHEVROLET, INC.
3001 E. PACIFIC COAST HWY.
(Near Redondo Ave.) 90-7421
LONG BEACH, CALIFORNIA

CORMIER CHEVROLET CO.
601 AMERICAN AVENUE
Phone 6-5291
LONG BEACH, CALIFORNIA

HARBOR CHEVROLET, INC.
601 E. ANAHEIM STREET
Phone 6-3293
LONG BEACH, CALIFORNIA

PARKWOOD CHEVROLET
BELLFLOWER BLVD.
at SOUTH

February 7, 1954

parade

LONG BEACH
INDEPENDENT
Press-Telegram

DONALD O'CONNOR ▶
PAGE 8

The story behind the C-46 crashes PAGE 5

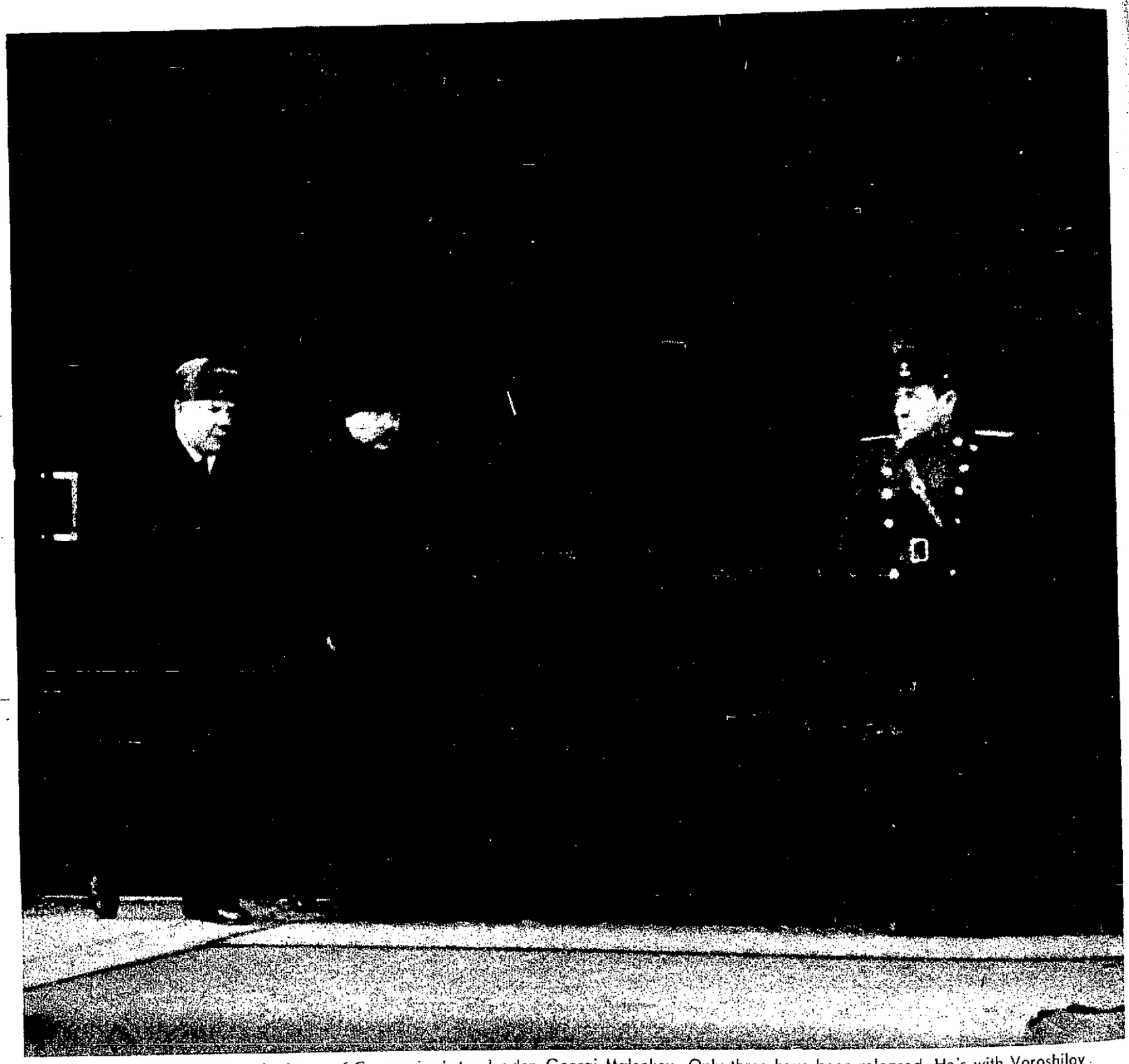

You don't often see a full-length picture of Communism's top leader, Georgi Malenkov. Only three have been released. He's with Voroshilov.

Take a good look at these men...

MOSCOW.

HERE'S A rare photograph of the Communist world's new leader, Georgi Malenkov.

Taken from an official Soviet movie, the picture shows Malenkov (second from the left) emerging from a visit to Stalin's tomb with Marshall Klementy E. Voroshilov.

The face and figure of Stalin's successor are still unfamiliar to most of the Western World. Only a dozen pictures of Malenkov have been released since he took office.

Of these, only three have shown the stocky Red chief full-length, as he appears above.

Even more mysterious is Malenkov's family. Recently, for example, pictures of three different women, all of whom are supposed to be Malenkov's wife, have been in circulation.

But there have been no official family portraits of the Malenkovs.

Interestingly, Malenkov and Voroshilov—in their dark coats and fur hats—look as grim as the 10,000 other Russians who filed into the fancy red and black marble tomb at the rate of one a second on opening day, Nov. 17, 1953.

Copy. 1954, PARADE Publication, Inc., 105 Lexington Ave., New York 17, N. Y. All Rights Reserved Under International and Pan American Copyright Conventions.

SENSATIONAL NEW GIFT OFFER TO "PARADE" READERS!

Yours FREE!

For A Limited Time Only! Volume One of the New STANDARD INTERNATIONAL ENCYCLOPEDIA (WORTH $4.00)

—and If You Decide You Want Them— 19 More Volumes Almost As A Gift!

HERE is the chance of a lifetime for you—your grand and glorious opportunity to own a big, beautiful set of genuine encyclopedias AT NEXT TO NO COST! Yes, the handsome and valuable book pictured here, WORTH $4.00, is OUR GIFT TO YOU—and all you need to do to receive it is simply mail in the Gift Certificate below. As soon as we receive your certificate we mail you this important book—Volume One of The Standard International Encyclopedia in the new 1954 Edition. We send it to you without charging you one cent and in addition give you the *added privilege* of receiving the rest of this deluxe 20-volume set AT A SPECIAL GET-ACQUAINTED PRICE!

Read Why We Make This Astonishing Offer!

We could write pages and pages of sales arguments about why you should own a set of The Standard International Encyclopedia, but we know it's hard to sell anything without first showing what you are getting for your money. So before we ask you to buy, we want to give you Volume One of the set to look over and examine carefully. *It's yours to keep without any strings or obligations.* All we ask you to do is examine it carefully from cover to cover—then, and only then, decide whether you want the remaining volumes.

Now you might say "That's fair enough. I don't see how any one has anything to lose by getting this $4.00 book absolutely Free. But suppose I send the Free Gift Certificate for Volume One of The Standard International Encyclopedia and *like it* and decide to buy the rest of the set—how much will the remaining 19 volumes cost me?"

You Have An Added Privilege!

"How much will each of the remaining 19 volumes of your set cost you?" Not $4.00 or $3.50 or even $3.00. Not even $1.98. YOU PAY ONLY $1.49 per volume plus 11c postage. *That's all you pay!*

We know it sounds unbelievable, but it's true! Do you wonder now why we want to give you the first volume FREE? We know you might not expect much of an encyclopedia for this low price, but just wait until you see it . . . you'll never believe your eyes. It is comparable with volumes in sets selling for $100.00 and more.

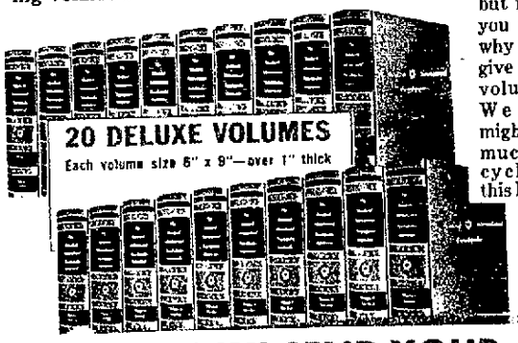

Here Is All You Do To Get Your Free Volume One!

Fill in the Reader's Certificate. Mail to Standard Educational Service, P. O. Box 761, Brooklyn, N. Y. We immediately ship you your Free Volume One and reserve the balance of 19 volumes in your name. This Free Volume One is sent to you to let you decide whether or not you want the rest of the set or not. You can cancel your reservation after you receive and examine it. *It is entirely up to you!* No salesmen or agents will call. If you do not care to complete your set, simply tell us so and your reservation will be cancelled without the slightest obligation. However, if you do not cancel and decide to complete your set, you will receive the balance of the volumes as they come off the press at the rate of one volume a week, paying for same 5 days after receiving them at the special get-acquainted price of only $1.49 plus postage. YOU DO NOT PAY ANYTHING IN ADVANCE!—and you will always receive volumes which are right-up-to-the-minute. So claim your Free Volume One now—this offer is a limited one.

You've Always Wanted To Own A Fine Encyclopedia— NOW YOU CAN AFFORD IT!

Just picture yourself as the possessor of one of the most remarkable of America's reference encyclopedias at this give-away price. Its comprehensive volumes, full library size, are richly bound in double-thick buckram, exquisitely embellished in gold. It is *brand new!* Set in new easy-to-read type and written in clear, easy, precise and concise English, its unique arrangment puts any information you want at your fingertips instantly. This is especially valuable where children of school age will use these notable volumes as an aid in their studies.

NEW 1954 EDITION!

5760 PAGES—OVER 4,000,000 WORDS—More than 3,000 illustrations, photos and diagrams. Over 30,000 subjects.

Contains Full Color Atlas, Colored End Papers, Colored Frontispieces. Printed on non-glare paper—Contains the latest 1950 Census Figures. Authoritative! Complete! Up-to-date!

VALUABLE GIFT CERTIFICATE

STANDARD EDUCATIONAL SERVICE
G.P.O. Box 761, Brooklyn, N.Y.

Please send me my gift Volume One of the new 1954 Standard International Encyclopedia, Deluxe Edition, also reserve the balance of the set in my name. After I examine the Volume One, I can cancel my reservation; otherwise send me the remainder of the set, a volume a week and I will pay within 5 days after receiving them at the rate of $1.49 plus 11c postage—and that is all. VOLUME ONE IS MINE TO KEEP IN ANY CASE.

*Name*_____

*Street*_____

*City & State*_____ G-301

THIS OFFER EXPIRES IN 10 DAYS!

DON'T DELAY! SEND YOUR GIFT CERTIFICATE TODAY!

A six-year-old stands aside from 49 playmates at Highbridge Play Center in New York. He represents the only one who doesn't like nickels.

He Won't Take a Nickel . . .

PHOTO BY BEN ROSS

NEW YORK.

WHAT do boys and girls think of money these days? They still like nickels (see picture), but they don't think much of pennies.

One boy standing out from 49 other kids illustrates the small percentage who now consider nickels almost worthless.

To learn this, the Washington Heights Savings & Loan Association here conducted a survey. To 3,260 children in the city and suburbs, it put the question: "What good is a nickel?" One out of 50 replied, "No good!"

As for pennies, one child in five didn't even consider them worth picking up.

The reason, says the Association, is that modern children think in terms of dollars. Moreover, they're shrewd judges of values.

As a test, they were asked, "Which would you rather have right now—a dollar or a big, delicious ice cream cone?"

Almost all of them, ranging in age from 6 to 11, said, "I'll take the dollar!"

About one child out of five earns his own money by helping around the house, baby sitting or delivering newspapers—and they put the money in the bank.

Asked what he would most like to have in a candy store, one 6-year-old replied, "The cash register!"

parade

FEBRUARY 7, 1954

editor
Jess Gorkin

managing editor
W. A. Sprague

assoc. managing editor
Edward D. Fales, Jr.

assist. managing editor
Robert P. Goldman

art director
Edward R. Wade

distaff editor
Pauline Reaves Hodges

THE COVER

● Today's cover picture of Donald O'Connor was taken by photographer David Preston.

While Preston was taking the picture, Donald kept singing. The lyrics were clever but totally unfamiliar. Finally Preston asked what show they were from.

"You're the first one to hear them," Donald said, "I just made them up."

See page 8 for Donald's story, another intimate PARADE life-story of movie, TV and theater personalities.

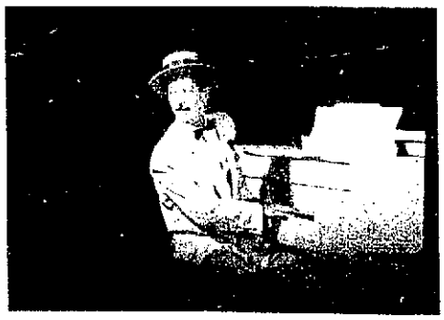

BUSY Donald O'Connor has a unique method of relaxing — he writes clever song lyrics.

TABLE OF CONTENTS

NEW PICTURE OF MALENKOV.....2
AIR CRASHES.....5
I'M TIRED OF BEING A MACHINE....8
"SELF-SUPPORTING" SEALS.....10
'BRAIN' SMARTER THAN 140 GIRLS 12
EVER HEAR THE ONE ABOUT . . . ? 14
PARADE OF PROGRESS.....15
BETH MERRIMAN'S FOOD.....16
A KISS COSTS YOU $1.60.....20
FOOD MISCONCEPTIONS.....22
PICTURE CREDITS 11

TWENTY-THREE servicemen died when this C-46 dove into a field near Louisville, Ky., last September. In six years, C-46s have been involved in 93 accidents.

PARADE EXCLUSIVE

Behind the C-46 Crashes

■ *Already, C-46 crashes have cost the lives of more than 300 persons—yet daily such planes take to the skies. Here, for the first time, are facts on America's No. 1 airlines controversy . . . . . .*

FOR THIS EXCLUSIVE REPORT, TURN THE PAGE ▶

NOW YOU CAN ENJOY MATCHLESS *Old Spice* QUALITY IN A PRESSURE SHAVE. ASK FOR *Old Spice*

SMOOTH SHAVE 1.00

- Unique moisture-retaining formula
- Gives softer, richer foam
- Superior skin-lubricating action
- Contains famous Old Spice scent
- Top is leak-proof for traveling

At leading drug and department stores

SHULTON New York • Toronto

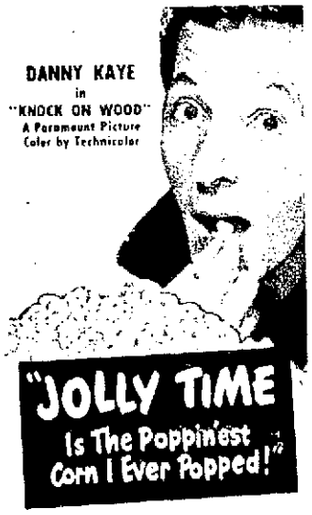

EVERY KERNEL POPS
OR YOUR MONEY BACK

Jolly Time is a *special* kind of pop corn for home popping. No other like it. Every kernel pops amazingly tender and fluffy. Really delicious. Always fresh, ready to pop—for it's sealed air-tight in metal cans. Try it soon. You'll love Jolly Time.

● By Donald E. Keyhoe & Robert P. Goldman

Here are facts behind the biggest

Unknown to most Americans, a furious battle is being fought over the C-46, an airplane that daily carries passengers and cargo all over the U.S.

The battle is loaded with dynamite because:

1—In the past six years, C-46s operated by private companies have been involved in 93 accidents. More than 300 lives have been lost.

2—C-46s are often used by airlines on which the Army sends troops.

3—More than 40 airlines, scheduled and non-scheduled, use the plane in their multi-million dollar operations.

4—The C-46 has recognized deficiencies involving its fire-protection system, and its engine.

5—Next March 31 has been set as a deadline for C-46 operators to submit proposed improvements in the plane.

6—The Air Force is reported to have more than 300 C-46s on hand which it would like to lease or sell.

Those are only a few of the reasons why government civil air officials find themselves juggling the hottest airlines potato in years.

Two Sides to the Story

These government agencies, the Civil Aeronautics Board and the Civil Aeronautics Administration, have two basic responsibilities: safeguarding the American public; and regulating the ever-growing aviation industry.

There are two sides to the C-46 story. On one side is the grim account of the crashes. On the other are the C-46 operators' claims of what the plane has done and can do.

Here, first, are the facts on the grim side:

Back in 1951, the CAB (which sits as judge and rule-maker for airlines) issued a report following a rash of C-46 crashes. The report said in part:

Investigation of tragedies indicated an apparent laxness by some airlines in some or all of the following aspects:

1—Failure to maintain pilot training at a desirably high level.

2—Failure to ensure aircraft and engine maintenance at a desirably high level.

3—Failure on the part of the companies and their personnel to follow certain operating procedures . . . including those pertaining to maximum operating weights.

What happened is a matter of record.

On Sept. 28, 1953, 23 soldiers lost their lives in a crash in Louisville, Ky. Eight months before, 37 other soldiers died in a crash at Fish Haven, Idaho.

Both these crashes involved C-46s. Both were flown by airlines hired by the Army to haul troops.

Death and Escapes

Four months before the Louisville crash, another C-46 belonging to the same airline had crashed at Des Moines. The company, incidentally, is still approved for Army charters.

In July, 1953, another group of soldiers flown by a charter airline narrowly escaped death in a C-46 crash at Cheyenne, Wyo. The airline was later grounded.

On Sept. 22, 1952, a C-46 with 37 GI's aboard crashed and burned at Miles City, Mont. The men miraculously escaped with their lives.

In still another case, a large group of soldiers had a close call when their Army-rented C-46 crashed at Prescott, Ariz. In two C-46 crashes at sea, involving civilian passengers, 80 persons were killed. The crashes took place between Puerto Rico and Florida a few years ago.

Fifty-six other civilians died at Elizabeth, N.J., in another C-46 crash and 12 more were killed and another 14 seriously injured in another C-46 disaster at Seattle.

A CAB report on the Elizabeth crash said that in addition to engine fire, the C-46 had been overloaded. It also revealed that the airline operating the plane had a long series of violations for overloading.

Actually, Civil Aeronautics Administration records show that there have been a great many instances of overloading plus negligence in maintenance of engines and planes.

That is the tragic side of the C-46 picture.

Here is the other side. Last summer, the C-46 operators set up the Aircraft Engineering Foundation, Inc. Its purpose is to find ways to improve maintenance and operation of the C-46. In addition, it is committed to make basic recommendations on how the plane itself can be improved.

By March 31, Foundation representatives must come before the CAB to make their recommendations. If the CAB approves the recommendations, the life of the C-46 will be extended for *just enough* time to make the necessary changes.

In defense of the C-46, George C. Prill, an official of the Foundation, claims that the plane has been subject to a great deal

WHO FLIES THE C-46?

- A total of 42 airlines in the U.S. fly the C-46. According to the CAB, here is the boxscore:
- 10 scheduled airlines use the C-46 for cargo-hauling only.
- 20 non-scheduled airlines use the C-46 exclusively for cargo and passenger service.
- 12 non-scheduled airlines have mixed fleets—46s and other planes.
- 26 non-scheduled airlines do not use any C-46s.

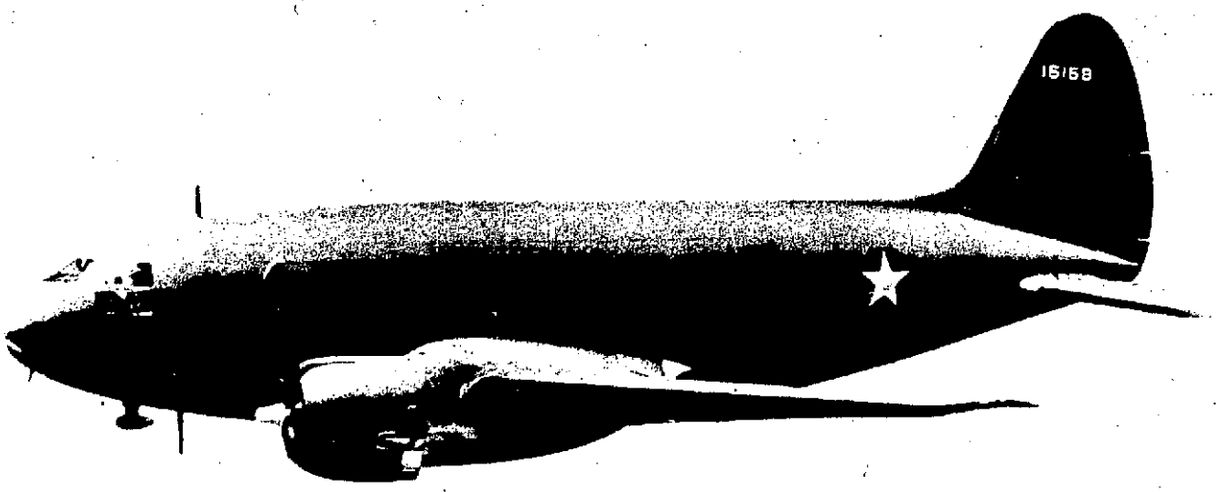

This is the C-46, center of the squabble. Most of them used by U. S. companies are rented from the Air Force.

battle in American aviation in years . . .

of unjustified criticism.

Here is the gist of his and the C-46 operators' position:

The plane is rendering outstanding service. Every plane has shortcomings which can be corrected.

The DC-6 and the Constellation both had "bugs" when they were first introduced, but they were corrected. That is also true of one of aviation's greatest workhorses, the DC-3. It, too, has undergone progressive improvement.

The Defense

THE C-46 is no exception. It has shortcomings, but they, too, can be corrected. When the Foundation comes before the CAB, it will bring a blueprint for improved C-46 fire protection and engine cooling.

In addition, there will be recommendations to install automatic devices to show a pilot immediately if an engine fails, and an automatic optimum speed indicator.

Those are just some of the major improvements the Foundation will recommend.

Says Prill: When correctly maintained and operated, the C-46 can do a wonderful job. Accidents in the past were due in large part to the fact that C-46 pilots and maintenance were not what they should have been.

However, the CAA and CAB, through their directives and enforcement have changed that picture, he claims.

Prill adds:

The C-46 is THE cargo plane most widely in use in the U.S. There are about 150 C-46s now in commercial use. "It's a wonderful workhorse and it flies beautifully."

Asked why so much criticism has been levelled at the C-46, he replied:

It's an orphan. The company which made the C-46 for World War II use discontinued production some years ago.

Because there is no parent company to "mother" the plane, and defend it when criticism is levelled, the critics feel free to take whacks at it.

In addition, other transportation interests which are opposed to airlines expansion, have found the C-46 a convenient target.

PARADE asked both the CAB and CAA for facts concerning the C-46 and its operations here and abroad.

First, the two government agencies provided vital data concerning the 93 accidents, many of them fatal crashes, in which the C-46 has been involved.

According to the CAB breakdown of causes, here's why those accidents occurred:

The primary cause in 48 out of the 93 accidents was said to be "pilot error." In 13 out of the 93, it was "other personnel error."

In 10 of the accidents the primary cause was "power plant failure." In eight cases, "landing gear failure;" in two cases, "air frame failure;" in one case, "air frame and accessory failure;" in five cases, "weather;" in one case, "airport terrain;" and in two cases, "no determined cause." Three accidents are still under investigation.

The Government Side

IN 21 OF THE 93 accidents there were fatalities. Eleven of these 21 cases involved passenger flights. The other 10 were in cargo, training or other flights.

A CAA official told PARADE:

The C-46 was approved for transport of passengers in the late 30's when it was first built. It was then diverted for use in World War II.

The plane is licensed to carry cargo on scheduled and non-scheduled airlines and to carry passengers on "non-skeds."

The C-46 does not meet what is termed full-transport category of the CAB.

Say the CAA and CAB: The C-46 was built before present transport category regulations were put in force.

Each year, the agencies evolve new, stricter standards. These standards are considered to increase the safety factor in flying among all airplanes licensed for commercial use.

However, with each new set of tighter standards, all planes which have been in previous service cannot be grounded or the air travel industry would be subject to periodic paralysis.

The C-46 now does not have automatic propeller "feathering." So it cannot meet transport-category standards at its presently-approved carrying capacity, about 45,000 pounds. To meet "T-category," it would have to fly at about 36,000 pounds. However, this lowered weight would make it unprofitable to use the plane.

The Job Ahead

THE CAB has been pressured repeatedly by the C-46 operators to raise the weight limit.

PARADE asked the CAA and CAB why companies which have records of violations for overloading are allowed to continue flying.

In each instance, the government regulatory agencies said they try to make "the punishment fit the crime." In some instances, they feel they should ground an airline, or a pilot, and in some cases, they feel they shouldn't.

One vital fact emerges:

Both the government agencies and the C-46 operators say the plane needs improvement. The deadline for proposals to change the plane is next month.

There is an obligation to the American public on the part of all the parties concerned. That obligation is to make the necessary changes—or ground the plane.

What
DOCTORS ADVISE:

for **burns**

A light coating of soothing 'Vaseline' Petroleum Jelly helps to prevent infection, to promote healing of minor burns. Bandage loosely if burned area may be exposed to dirt. If burn is serious, call your doctor.

for **scrapes**

Wash away dirt with mild antiseptic or soap and water. Protect and soothe wound with 'Vaseline' Petroleum Jelly for faster healing, softer scab.

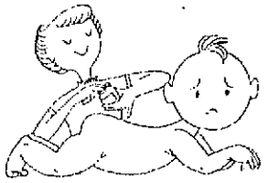

for diaper **rash**

Acids lead to diaper rash. Block off acids from baby's tender skin with pure, safe 'Vaseline' Petroleum Jelly.

No medicine chest or kitchen (where most burns occur) should be without 'Vaseline' Petroleum Jelly! Used in hospitals and clinics, it's the modern, medically-approved first-aid for minor burns, scalds, chafing, chapped lips, work-sore hands, cuts, diaper rash, itching, insect bites, scrapes, scratches—and 1001 household uses. Get a jar or tube of 'Vaseline' Petroleum Jelly *today!* Only 15¢!

Simple, safe, soothing

The **FIRST-AID KIT** in a jar

Look for the trade mark VASELINE, owned by the Chesebrough Mfg. Co., Con'd and you can be *sure* it's *pure*.

DONALD O'CONNOR SAYS:

I'm tired of being

● At 5, Donald was a seasoned trouper. He liked long pants, but hated that haircut.

Since he was 13 months old, he's had his nose to the

HE'S HIT THE TOP: Musical comedy singer Patricia Morrison does a buck and wing with Donald on Colgate Comedy Hour Show. He was named best TV performer for '53 in nationwide poll of TV critics & columnists.

HOLLYWOOD.

"I'VE STILL GOT to find a place in life as a human being, not a machine," says 28-year-old Donald O'Connor, nimblefooted funnyman of movies and TV.

Donald claims his life has been so full of work, he hasn't had time to develop a philosophy and a personality.

People think of him in his movie roles—and forget there's a Donald O'Connor—human being.

"I'm no angel," says Donald. "I'm the same as everyone else, with the same temperament and temper. I resent having people tag me as a perpetual, super-polite juvenile. I'm subject to fevers and headaches and bad temper just like anybody else."

Donald's been called the "youngest old-timer in show business"—with justification.

He toddled in front of the footlights when he was 13 months old—and from then on, he was never away from them. Even the two years he spent in the Army, he entertained U.S. troops.

"I was born and raised to entertain other people," says Donald. "I've heard laughter and applause and known a lot of sorrow. Everything about me is based on show business—I think it will bring me happiness. I hope so. I'm working to make it that way."

Donald may not always be happy himself, but he never fails to get a chuckle out of an audience.

He brought down the house at his debut. It was in 1926 at a Cincinnati theater. Wearing a little white dress, he shuffled on stage to the tune of "Black Bottom." He ended his part of the act by turning around and vigorously patting his backside.

He Added $25

"MY MOTHER had to grab me before I fell down," Donald says. "I didn't want to stop."

Life began for Donald on August 30, 1925 at St. Elizabeth's Hospital in Chicago. He was the youngest of seven children of Effie Serge O'Connor and Charles "Chuck" Dixon O'Connor.

The O'Connor Family Theater Act toured the country, doing vaudeville shows and old standbys like "David Harum" and "Shepherd of the Hills."

"My father was glad I was born," says Donald. "With each kid, the O'Connor family act made more dough. As soon as we could walk, we went to work, adding another $25 a week to the family income."

(Donald and a brother, John Edward, are the only children living today—three died in childbirth, one in an auto accident and one of scarlet fever.)

"My father started out as a circus 'leaper'," says Donald. "He'd run down a ramp, jump over an elephant and land on a mat."

By KAY SULLIVAN & SID ROSS

a machine

grindstone. Now he wants some "time to live"

KID WITH the accordion is Donald. It's his movie debut in "Sing You Sinners" with Bing Crosby, Fred MacMurray.

Donald's mother, who ran away to join the circus when she was 14, was a bareback rider.

"When she and dad got married, she was only 15," says Donald. "Dad was much older—about 28. They formed their own act which they called "The Nelson Comiques" for a while. I think they switched to Nelson because they owed a hotel bill."

Not long after Donald's "Black Bottom" debut, his father died backstage of a heart attack.

But the "O'Connor Family Theater Act" kept going, thanks to the determination of Donald's mother. When one of the boys married a dancer, the troupe got a new member.

"Everybody thought I was going to be a midget," says Donald. "I wore bangs and curls and was very small. I'd come out onstage to 'Hail, Hail the Gang's all Here' in a suit that made me look like a little old man. I'd keep strutting right out towards the audience till my brother Billy caught me by the coat tails, and swung me back onstage. Then we'd go into some acrobatics."

Our Way of Life

DONALD even did a solo song, "Keep Your Sunny Side Up" and a dance.

"I earned $25 a week but I didn't get my own salary till I married," he says. "I lived on an allowance and whatever I could snitch from my mother's pocketbook.

"Maybe it all sounds brutal, but it was our way of life and we liked it. Our family was very close. I didn't miss what other kids had because I really didn't know how they lived. School? Between the ages of five and 12, I took correspondence courses with my mother as my teacher. Later, I finished up my education in studio schools."

Being a child actor had its bumps and bruises for Donald.

▶ Once in San Francisco, he was playing tag near the stage door. A youngster slammed the door on his hand just as his cue to go onstage came.

"I could hear them playing 'Hail, Hail the Gang's All Here'," says Donald, "but I couldn't get the door open. I kept yelling upstairs to vamp the music. Finally, I pulled out my hand. I was crying, my finger hurt, but I bounced onstage."

It turned out that the finger was broken.

Another time, brother Billy missed catching Donald by the coattails as he leaned out over the footlights.

"He grabbed me by my left ear and swung me back before I hit the orchestra pit," says Donald. "My ear was bleeding, my white suit was a mess, and I was crying like mad. But I still kept singing 'Keep Your Sunny Side Up'."

In Chicago, he slipped off a wall while playing between shows.

"I didn't tell anybody, but went on and did my handstands as usual," he recalls. "I got sicker and sicker. Finally, after the fourth show my mother took me to a hospital where they told me I'd been balancing on a broken arm."

Donald's "big rebellion" came when he was about 10. He got tired of hearing other kids call him a sissy so he sneaked off to a barber and had his Buster Brown bangs cut off.

"My mother looked at me and cried," says Donald. "She kept saying, *'My baby has grown up and ruined the act!'* "

In 1938, the O'Connor family played a benefit for the Motion Picture Relief Fund in Los Angeles. After the show, a movie scout asked Donald to take a test at Paramount. He wound up in a picture with Bing Crosby and Fred MacMurray. It was called "Sing You Sinners."

▶ "I was pretty excited," says Donald. "About that time, I had a terrific crush on a girl named Judy Garland. She was about two years older than me, but we'd played the same bills in vaudeville. As a movie 'star' I figured I'd impress her. I didn't. She got in movies, too!"

Donald worked hard during the year he was under contract to Paramount. He made 11 pictures, including "Beau Geste," "Men with Wings" and "Million Dollar Legs."

At that time he began to wonder if there wasn't more to life than work.

"I saw how other boys could stay home and play and I resented having to go to a studio every day," he said. "I remember once all us kids started building a playhouse. I couldn't stay and finish it because I had to go to work. So the kids started to tease me. 'Look at the big movie actor,' they'd say. I didn't resent what they said: I only resented having to go away and leave them."

Hit the Road

WHATEVER HE DID, Donald strove for perfection. He did well in baseball, boxing, swimming, bowling and any sport "that didn't take too much time to learn."

At 14, he lost his job at Paramount when his voice began to change and he grew into the "awkward age."

"There was nothing left for us but to take the O'Connor Family Act out on the road again," he said. "Things got pretty rough. My brother Billy died and I tried to do both his act and mine."

A wire from a Hollywood agent saved the day. It was an offer to do "What's Cookin'?" a musical for Universal. Donald did that and 12 others for the same studio. Not one of them grossed less than $2,000,000.

On February 6, 1944, the day before he reported for Army service, Donald married Gwendolyn Carter. They were divorced last year and have a little seven-year-old daughter, Donna.

His latest movies like "Singing in the Rain" (MGM), "Call Me Madam" (20th Century-Fox) and "Walking My Baby Back Home," (Universal) have established him as one of Hollywood's top dancer-actors.

His performances on NBC-TV's Colgate Comedy Hour have earned him honors in television as a comedy star.

"I think I've learned to gratify the audience instead of myself," says Donald, "and it's a satisfying thing. A real entertainer would rather give than receive. Now if I can just peel off the layers of stage superstition and narrowness that my early years piled on me, I'll be all right. I think I have a 50-50 chance."

PITH HELMETS were part of O'Connor Family Act when Donald (front, left) was four. Left to right, Mrs. O'Connor, Billy, Jack, Jack's wife Mildred and their daughter, Patsy.

WHY SPEND SO MUCH MONEY ON FOOD?

Save with Starlac!
Makes DAIRY-SWEET nonfat MILK for only 9¢ A QUART!

WHY STARLAC IS
3 ways better!

because Starlac is guaranteed by Borden to be top-quality, pasteurized milk (minus water and fat) from tested herds only.

because it is protein-protected by an exclusive Borden process and tested for quality 24 times.

because its dairy-sweet flavor is protected from light and moisture by a light-tight, moisture-proof package.

Drink it!

Wonderful, dairy-sweet flavor. Gives exactly the same amount of B vitamins, proteins, calcium, and other milk minerals as top-quality, pasteurized milk.

Cook with it!

Enjoy casseroles, puddings and custards with Starlac. Use it to cream vegetables. Serve your family tempting, nourishing soups and chowders made with Starlac.

Bake with it!

Use Starlac for your favorite cake. Bake tender muffins, light biscuits, crisp cookies. Use it in "made-with-milk" recipes. Keep a quart in the refrigerator.

STARLAC—the modern way to have DAIRY-SWEET nonfat MILK *for as low as* **9** *cents a quart!*

At your grocer's in blue 5-qt. pkg. and the red 3-qt. envelope package.

REARING out of water, Linda, Silver, Ollie and Butch grab for fish. Silver, biggest, gets there first.

they're "self-supporting"

seals

LOS ANGELES.

• Paying your own way by eating what you like is nice work if you can get it. That's exactly what's done by four seals at the Hermosa Beach Aquarium, 30 miles south of here. The seals eat up a surprising $10,000 worth of fish a year. Who pays the big bill? Aquarium visitors. They buy the fish just so they can watch the seals swallow them.

LESSON: big Silver (right) gives little Ollie a few pointers on how to look properly hungry. Photos were taken by Ylla, famous animal photographer.

Linda's learned how to get plenty of fish. She folds her "hands" and prays.

END YOUR WORRIES ABOUT

The RIGHT Laxative for Your Child

Always give Fletcher's

CASTORIA

the special laxative made only for babies and children

Extra-mild, Gentle Castoria gives the natural-like relief a child needs when temporarily constipated. It's made from *nature's finest vegetable laxative* products.

Contains No Harsh Drugs—no phenolphthalein, no cascara, no castor oil, no salts.

Won't Upset or Overdose Your Child—Mild Castoria won't cause griping, diarrhea, or upset stomach, which harsh adult laxatives may do. And, because it's a liquid, you can regulate dosage *exactly*.

Children Enjoy Taking It. Fletcher's Castoria is so pleasant-tasting, youngsters lick the spoon. Get a bottle now.

Chas. H. Fletcher

The Original and Genuine

CASTORIA

For 86 Years the Most Trusted Name in Laxatives

parade photo credits

Cover, David P. Preston; 2, Sovfoto; 4, Ben & Sid Ross; 5-6-7, International News Photos, United Press, Wide World; 8-9, Culver Service, Movie Life; 10-11, Ylla of Rapho-Guillumette; 12-13, Ben & Sid Ross; 14, Columbia Broadcasting System; 16, Gommi; 20-21, Pix; 22-23, Ben & Sid Ross.

2-Minute Routine of Proper Brushing With

COLGATE TOOTH POWDER

Gives You All Three!

✓ **Sweeter Breath!**
✓ **Brighter Teeth!**
✓ **Less Decay!**

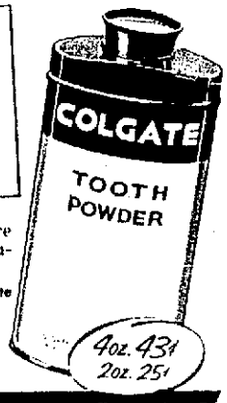

For *complete* mouth protection, plus cleaner, more sparkling teeth, use Colgate Tooth Powder regularly with this dentist-approved routine:

- After every meal, brush teeth for 2 minutes with Colgate Tooth Powder.
- Brush all 3 surfaces: front, back, biting edges.
- Always brush away from the gums.

Try this proven effective method today!

The Dentist-Approved Way For Best Results!

Serve this dessert masterpiece tonight...

Frozen Berries 'n Reddi-wip®

Make it in minutes with Bisquick and fresh real cream Reddi-wip

Here it is!—the wonderful new, no-work way to serve strawberry shortcake. Bisquick, the 12-in-1 mix, takes all the old-time work out of making the shortcake. Frozen berries are always available and need only thawing to be ready. And Reddi-wip tops your masterpiece with exciting glamor at the touch of a finger!

Reddi-wip has the delicious flavor that comes only from fresh, real cream. Yet Reddi-wip costs less than 2¢ a serving and you can use it wherever you'd use fresh, real cream. Get Reddi-wip from your grocer or milkman today.

Reddi-wip designates the fresh cream product of Reddi-wip, Inc., and its authorized processors throughout the United States and Canada. ©R. W. Inc.

*A product of General Mills, Inc.

One clerk operating 10-key unit (foreground) feeds information into Distributon. With aid of electronic brain, she does work of 14 girls (rear).

This 'brain' is smarter than 140 girls

A new electronic machine can think of 39,000 things at once . . . By KARL KOHRS

CHICAGO.

"JOB WANTED: secretary. Efficient, esp. accounting. Can think of 39,000 things at once. No pay."

Any businessman reading the above ad probably would rush out to hire this fabulous secretary at once.

Her name is "Distributon," one of the first electronic "brains" to be put to work in the age-old business of keeping tabs on goods sold over the counter.

The Distributon has been installed at John Plain & Co. here, a mail order house that does about $2,000,000 worth of business a week in peak seasons.

To tabulate the orders involved, the firm normally would hire 150 temporary girl clerks. But with the Distributon doing most of the work, the entire operation is handled by 10 girls. That's why the company calls the Distributon a "140 GP (Girl Power)" machine.

The other morning, for example, one of the firm's clerks sat down at her desk and picked up an order which read: "One dozen woolen sweaters, stock number 351-551 at $4.45 each. Ship to Blank's General Store, Middletown, Kan."

The girl reached over to a device that looked like a 10-key adding machine, which feeds the Distributon. She pressed the keys. Instantly the Distributon recorded the sales order—one of the 15,000 received by the firm that day—filed all the information, and figured out how many sweaters were left in stock. *The entire operation took exactly three-tenths of a second.*

A Magnetic Drum

THE CENTER of the electronic brain is a magnetic drum that revolves at 1,750 r.p.m. It is magnetized in tiny spots, and there are 39,000 spots on the drum. These are "pockets" for information supplied in the form of numbers. When the girl clerk presses a key on her unit (see photo) the information is popped into one of the pockets.

The Distributon is the "brain child" of Walter H. Richter, president of John Plain, and Harold Lachman, chairman of the board. They conceived the idea, then got electronic engineers to design and build the machine.

It actually thinks for itself, has a foolproof memory, won't accept wrong information and measures its work in split seconds. The memory drum can:

- Figure out how much food a restaurant will need on the basis of such factors as weather, tourist trade and comparison with last year's business.
- Show an airline clerk instantly the exact number of seats available on every flight 10 days in advance.
- Make it possible for passengers on a self-service elevator to call out floors, as they would to a human operator.

How it does these things is something only electronic engineers can tell you. As Harold Lachman said: "The other day I passed the desk of one of our clerks, and—just as a joke—I asked her: 'Do you know what you're doing?'

"She looked at the Distributon quietly clicking away in the corner and then said in a kind of awed voice: *'I haven't the least idea. But it works'.*"

TEN GIRLS in the accounting department, can process 15,000 orders a day. The Distributon works at such fantastic speeds that the 10 operators, pouring in figures simultaneously, can't keep pace with the capacity of the machine.

give the Valentine that's Musical

a V-M phonograph

Roses are red, violets are blue, V-M has a phono just right for you . . . to give your loved one the lasting pleasure of hearing favorite records, well played. V-M phonographs have eye-pleasing style and color. They offer gentle record playing and many exclusive features, all at amazingly low prices. Visit your V-M Dealer soon. See, play, hear the complete V-M line of manual and automatic phonographs. Made by V-M Corporation, Benton Harbor, Michigan, world's largest manufacturer of phonographs and record changers exclusively.

The Jewel Case. V-M tri-o-speed® 121 portable phono. Plays records of all three sizes, all four speeds (including 16 rpm audio book speed). World's smallest, lightest 4-speed phono. Red or green case, gold accessories. $29.95*

Only 4-Speed portable phono!

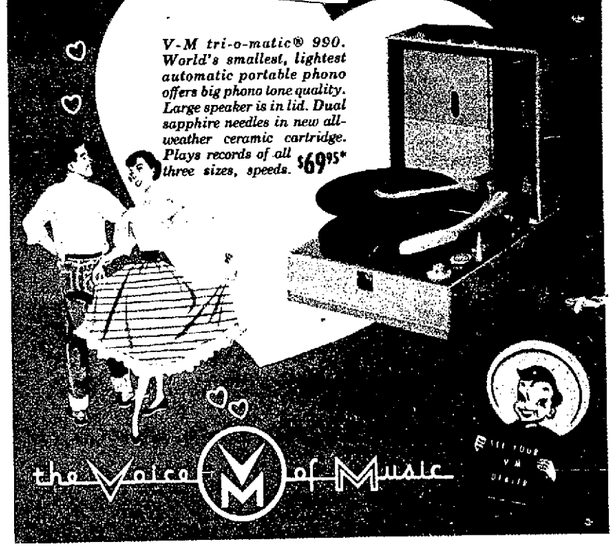

V-M tri-o-matic® 990. World's smallest, lightest automatic portable phono offers big phono tone quality. Large speaker is in lid. Dual sapphire needles in new all-weather ceramic cartridge. Plays records of all three sizes, speeds. $69.95*

the Voice of Music

SEE YOUR V-M DEALER

For HEADACHE HELP Take Alka-Seltzer

ON DISPLAY AT ALL DRUG STORES

Get That FEEL BETTER FEELING

Fast! Tests prove the system absorbs *more* of the pain-reliever *faster* from Alka-Seltzer.

FIRST AID for ACID INDIGESTION COLD DISCOMFORTS

MILES LABORATORIES, INC., ELKHART, IND.

FREE—Amazing Book on RHEUMATISM, ARTHRITIS

If you suffer the aches, pains and discomforts of Rheumatism, as manifested in ARTHRITIS, NEURITIS, SCIATICA or LUMBAGO, send today for the FREE Book. It reveals important facts about why drugs and medicine give only temporary relief without removing causes of your trouble. Explains fully a proven, specialized system of treatment that may save you years of distress. No obligation. Write for this FREE Book today!

BALL CLINIC Dept. 519 Excelsior Springs, Mo.

A·1 SAUCE

Gives savor to STEW!

Ask for A.1. when dining out, too!

FOR YOUR OWN SAFETY —ALWAYS DRIVE SAFELY

To "Loosen" Coughs

Rely on Piso's—there's no medicine safer, more helpful in loosening phlegm, easing bronchial irritation of chest colds! 40¢.

PISO'S

A HY GARDNER FEATURETTE

Grandpa's Box Score on Marriage

JANIS PAIGE: She found out about the size of Texas

. . . and a collection of quick comebacks from all over—including Texas

● In case you're disturbed by the shocking divorce rate, an item from the Portland Morning Oregonian of March 6th, 1869, forwarded by reader Ray Freedman, might set your mind at ease.

The paragraph, noting that the state of the marital union was a little shaky back in great-grandpappy's day also, ran a box-score. It read: "Runaway wives, 94; runaway husbands, 195; married couples legally divorced, 347; happy couples, 20; regarded as nearly happy, 264; living in open warfare, 1,445!" (Hollywood papers are free to quote) . . .

* * *

Sign in a delicatessen store window: "Our Best is Our Wurst."...

* * *

The current controversy about cigarettes recalls to Dr. Richard Hoffman a comment **MARK TWAIN**, the famous humorist, offered when he was told he smoked too many cigars. "My only regret," he said puffing away, "is that I can't smoke two cigars at one time!"...

* * *

Must be the tax situation or something; anyway the price of "How To Meet a Millionaire" has gone down from $2.50 to 59¢ in some cut-rate bookshops . . .

* * *

JOHN CAMERON SWAYZE just came to the conclusion that a New Year's resolution is something that goes in one year and out the other . . .

Far be it from this department to belittle the weatherman. But don't you think it's about time he stopped referring to an inclement form of weather as "a fine drizzle" when we all know it's a miserable one? . . .

* * *

Movie actor **ROBERT CUMMINGS** contributes a shaggy termite story. It concerns a toothless termite who staggered into a

JOHN CAMERON SWAYZE

saloon and asked: "Is the bar TENDER here?!"...

* * *

In reference to a report that scientists can't agree on exactly how old the earth is, **ARTHUR GODFREY** says, who cares as long as she keeps having birthdays! . . .

* * *

ROBERT M. WEITMAN, the ABC-Paramount executive, tells the one about the two camels crossing the desert when one turns to the other and says, "I don't care what anyone says—I'm thirsty!"...

* * *

Not that a day between friends matters much these days—but it is interesting to note that the Quebec Association for the Prevention of Industrial Accidents published a 1954 calendar showing November with 31 days! . . .

* * *

At **TOOTS SHOR**'s eating emporium two hypochondriac-actors were bragging about their illnesses. "At one time or another," one ham sighed, "I've been a patient at practically every hospital in the city of New York." "There's one place you've never been, I'll bet," **GEORGE SOLOTAIRE** snapped, "the Woman's Hospital." "You lose," shouted the actor, "I was born there!"...

* * *

Singer **JANIS PAIGE**, just back from Houston, tells a new Texas yarn. It's about the woman who called her hubby and said, "Will you please get the car out, Tex, and drive the kids to the back yard so they can play?!"...

* * *

When a news report came through that the Russians were going to use lie detectors at Moscow press conferences, **BOB HOPE** huh-huh'd, "Yeh—and if anybody is caught telling the truth he'll be shipped right to Siberia!"...

By PETER DRYDEN

Parade of Progress

These new items can make everyday living easier . . .

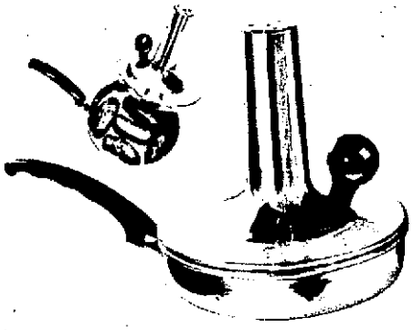

COOKING AID

You can dry-fry eggs, bacon, chicken, chops to golden brown perfection in this new cooker. Stack on cover is a condenser that holds heat, vaporizes steam so there's never any burning or odor. Maker says it cooks both sides of food at once. 8" size, $5.95. RADIAL, 131 Prince St., New York, N. Y.

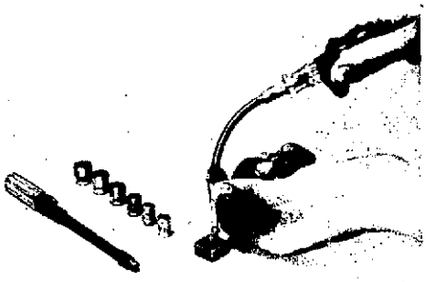

WORKS AROUND CORNERS

Here's a screw driver with a flexible shaft so you can bend it at an angle and turn a screw. Socket set, made the same way, simplifies working with nuts in "hard-to-get-at" places. The screw driver costs $1.50. The socket set, $3. L. B. MILLER CO., 395 State St., Stamford, Conn.

SHINE BENCH

Here's a good-looking miniature blacksmith's bench put to modern use as a shoeshine kit. There's a useful carrying handle. The front section holds brushes, polish. And foot rest can be inverted when not in use. Antique pine finish. $6.95. NORTHLAND, 631 Main, PO Box 148, Rockland, Me.

PARADE OF PROGRESS items are NOT advertising. They are chosen solely for their usefulness and novelty. Look for them at your favorite stores. If they are not yet available, write firms listed. Mention PARADE to get complete information.

Science reveals startling news about the "meat" of fresh oranges

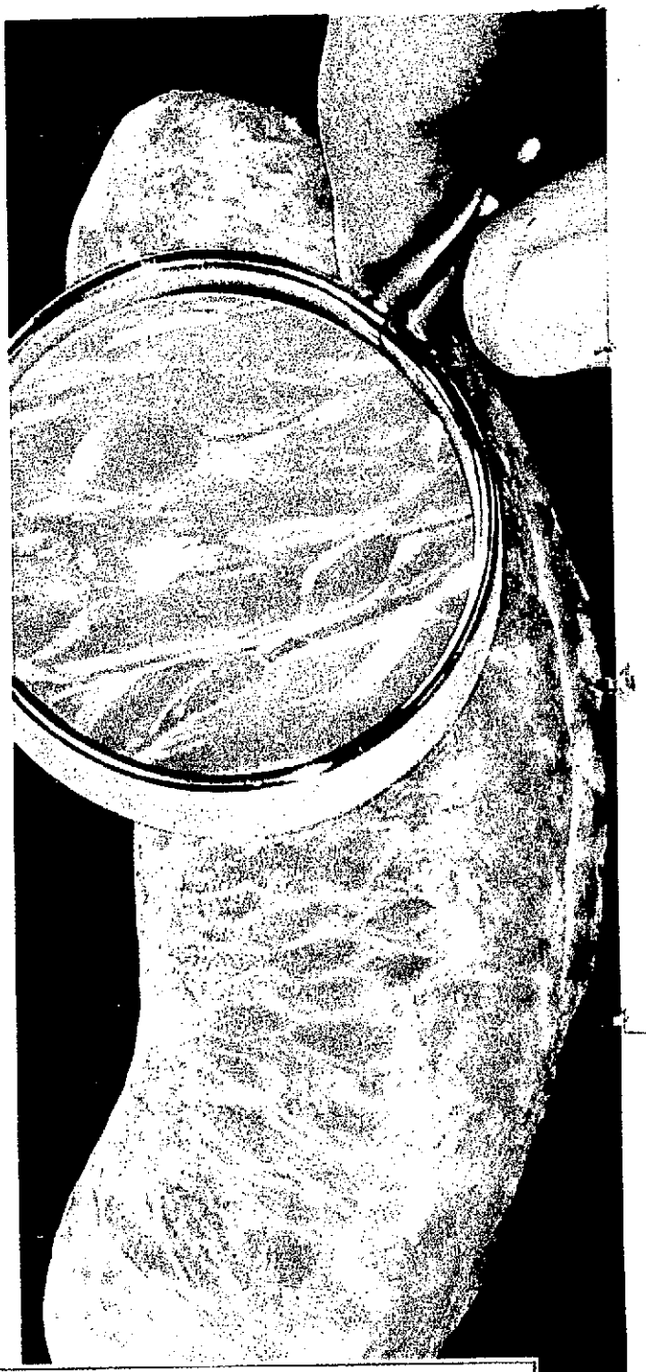

The "meat" of the orange, as well as the juice, is full of health values, nutrition scientists now find. You get these extra values in the meaty parts only when you eat the whole fresh orange.

HERE'S WHAT YOU GET FROM THE "MEAT" OF FRESH ORANGES

PROTOPECTINS	Help prevent many digestive ills and upsets in both adults and children. Aid regularity. Improve digestion, so you get more good from the food you eat.
INOSITOL (of the B vitamins)	One of the substances credited with protecting the liver from harmful fatty deposits. Similar deposits are associated with hardening of the arteries and other degenerative diseases.
BIOFLAVONOIDS	Research indicates the bioflavonoids strengthen the tiny blood vessels of the body—help them keep youthful in their function.
PRO-VITAMIN A	Pro-vitamin A is changed in the body to vitamin A, necessary for children's growth and important for normal vision and healthy skin.

The peeled whole orange contains 10 times as much protopectin and bioflavonoids, 3 to 6 times as much pro-vitamin A, and up to twice as much inositol as the strained juice alone. Few other foods even approach the fresh whole orange as an all-round source of elements the body needs.

Orange juice is your best breakfast juice, important for its rich content of vitamin C. But more and more, nutrition scientists are stressing the value of *the whole fruit.*

They now advise that you regularly include fresh oranges among the eating fruits you buy for your family.

That's a *special* pleasure now during the navel season. Sunkist Navel Oranges are the finest eating oranges in the world. They're also the finest oranges for juice, because they give you more vitamin C per glass than *any* other orange or orange juice.

Look for the navel. It means: Richer flavor . . . easy to peel . . . no seeds.

Sunkist® Navels

FROM CALIFORNIA AND ARIZONA

THE PROTOPECTINS and 3 other remarkable health factors in fresh oranges are found, to a large extent, not in the juice but in the "meat"—in the walls of the juice sacs and segments.

TO PEEL AN ORANGE—Score skin in sixths. Strip off as shown, leaving the white material that clings naturally.

For better health, eat a NAVEL orange every day.

Chooses Blue Bonnet —Won Over by F. N. E.!

MRS. HARRY CONOVER

Like the famous Beauty Director you, too, will love BLUE BONNET Margarine's Flavor, Nutrition, Economy!

BLUE BONNET's delicate, sunny-sweet flavor makes bread, hot rolls, vegetables, your favorite recipes all taste truly *better!*

You get *extra* nutrition, too! Unlike most other brands, BLUE BONNET Margarine contains as much year-round Vitamin A *and* Vitamin D as the high-priced spread!

Yet BLUE BONNET costs *less* than *half* as much! So switch today to F. N. E.! Insist on BLUE BONNET Margarine and *be sure* of "all 3"—Flavor, Nutrition, Econom-e-e!

More people use

3-IN-ONE has been America's most popular household oil for over 50 years. If it works better with oil, it will work best with 3-IN-ONE.

"3-IN-ONE"® OIL

Smith's "IRON-ON" RUG BINDING at Notion Counters Everywhere

IRONS ON EASIER . . . STICKS BETTER

IF YOU SUFFER PAIN of HEADACHE NEURALGIA NEURITIS get FAST RELIEF with ANACIN

The way thousands of physicians and dentists recommend

HERE'S WHY . . . Anacin is like a doctor's prescription. That is, Anacin contains not just one but a combination of medically proved active ingredients. No other product gives faster, longer-lasting relief from pain of headache, neuritis, neuralgia than Anacin Tablets. Buy Anacin® today!

PHOTOS BY ALBERT GOMMI

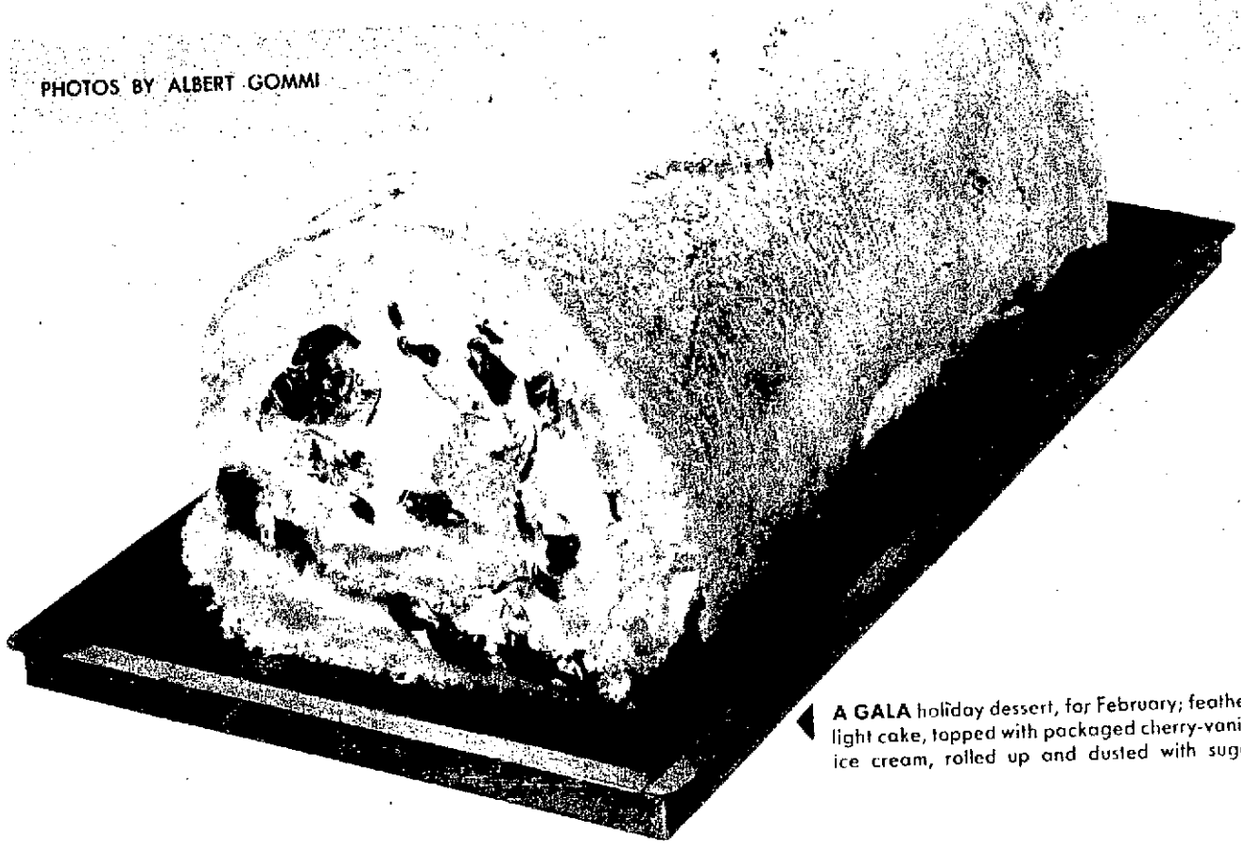

A GALA holiday dessert, for February; feathery light cake, topped with packaged cherry-vanilla ice cream, rolled up and dusted with sugar.

2-WAY ICE CREAM CAKE ROLL

By Beth Merriman,
PARADE'S FOOD EDITOR

FEBRUARY has three festive holidays, Lincoln's and Washington's Birthdays, and St. Valentine's Day.

This two-way dessert is adaptable to any one of the three—just add appropriate favors. The cake may be baked as a large roll, filled with ice cream, or as little jelly rolls to serve with ice cream.

CHERRY-VANILLA ICE CREAM ROLL

4 eggs
1 teaspoon baking powder
¼ teaspoon salt
¾ cup sugar
1 teaspoon vanilla
¾ cup sifted cake flour
2 pints pre-packaged cherry-vanilla ice cream

Have eggs at room temperature for greater volume. Grease bottom of a 15 x 10 x 1-inch pan; line with waxed paper and grease lightly. Beat eggs until foamy. Add baking powder and salt; beat until very light. Add sugar, about 1 tablespoon at a time; continue beating until very thick. Fold in vanilla and sifted flour a little at a time. Pour batter into prepared pan. Bake in moderately hot oven, 400°F., 13 minutes. While cake is baking, sift confectioners' sugar lightly over towel or brown paper. Loosen cake from pan with point of paring knife. Invert onto towel or brown paper. Remove pan; quickly remove waxed paper and trim off crisp edges. Roll up cake from narrow side. Wrap towel tightly around roll to hold it in shape. Cool. Unroll cake carefully. Cut ice cream into slices approximately ⅓ inch thick, or enough to cover roll. Reroll quickly. Makes 10 to 12 servings.

FOR INDIVIDUAL ROLLS

Pour *half* the batter into prepared pan. Bake in moderately hot oven, 400°F., 9 minutes. While cake is baking, sift confectioners' sugar lightly over towel or brown paper, and beat ½ cup jelly with fork until smooth. Invert pan onto towel or brown paper. Remove pan; remove waxed paper. Trim crisp edges. Spread with jelly. Cut in half lengthwise, and four times crosswise to make ten small rectangles. Roll each rectangle as for jelly roll. Bake remaining batter; repeat. Serve with pre-packaged cherry-vanilla ice cream. Makes 20 rolls.

Individual jelly rolls, served with cherry-vanilla ice cream, make a wonderfully flavorful dessert.

KITCHEN HINT: if wrapped cake roll is hung lengthwise from a hook during cooling it will not flatten on bottom.

3 wonderful busy day dinners...

SO QUICK . . . SO EASY WITH

DINTY MOORE BEEF STEW

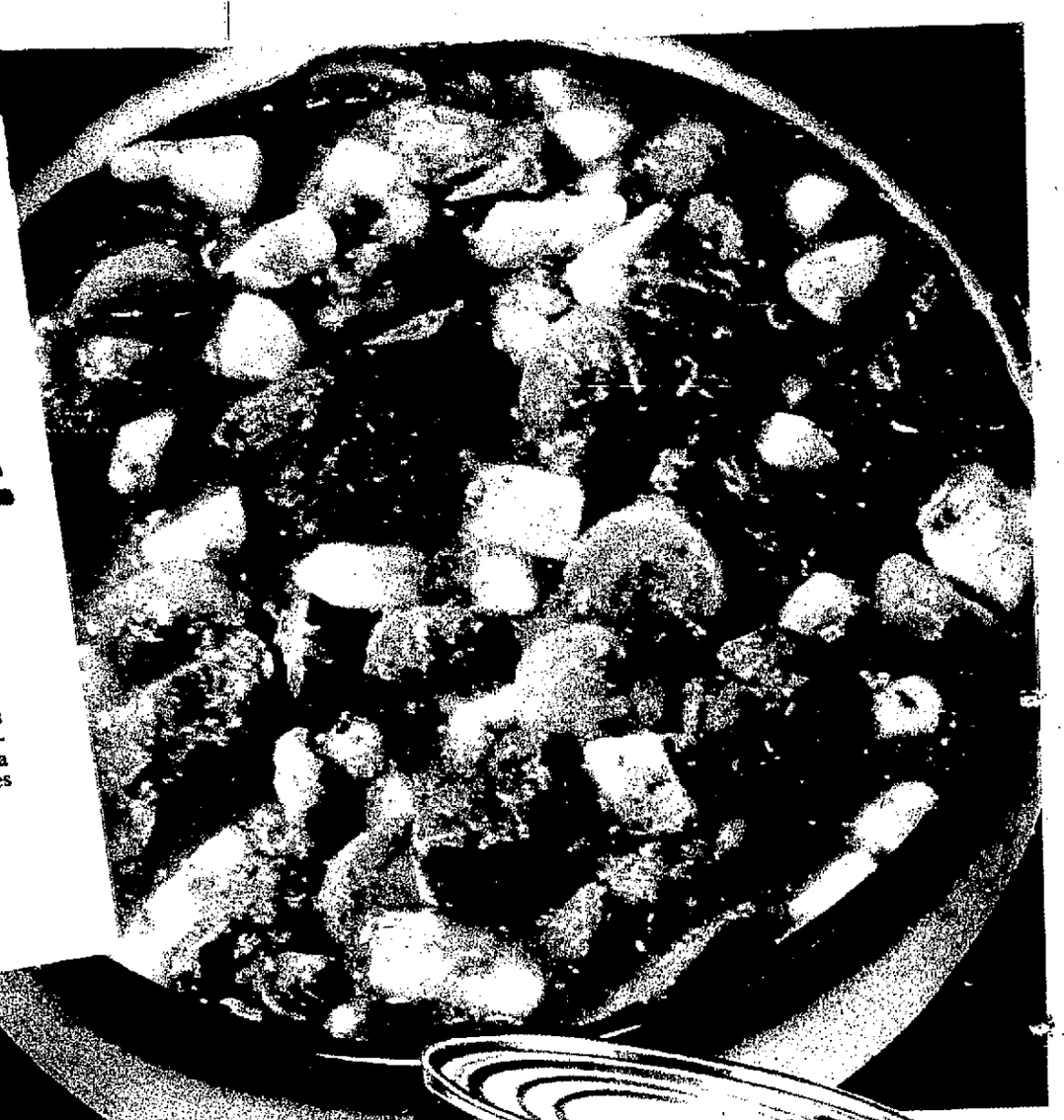

Beef Casserole

Lean beef, golden carrots and firm white potatoes in bubbling-hot rich beef gravy! Takes only seconds to open the can . . . minutes to heat in a saucepan. (Or take life easy while your oven takes over, and the stew heats in a casserole.)

1½ lb. can serves 2 or 3

DINTY MOORE BEEF STEW 'n' Dumplings

Reach for a box of biscuit mix, top this meaty, flavorful stew with fluffy, tender dumplings.

...with lots of lean beef

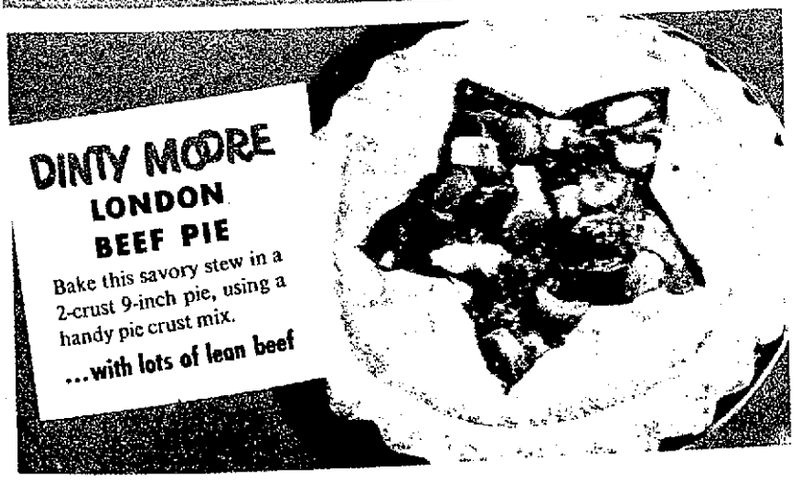

DINTY MOORE LONDON BEEF PIE

Bake this savory stew in a 2-crust 9-inch pie, using a handy pie crust mix.

...with lots of lean beef

Double-Rich in Beef

We make the gravy *first*, for Dinty Moore Beef Stew. It's hearty beef gravy, made with rich beef stock and tender bits of meat. Then, to this noble gravy, we add still *more* beef . . . this time in succulent chunks . . . along with carrots, potatoes and seasonings. The result is the one and only Dinty Moore Beef Stew . . . *double-rich in beef, and America's favorite.* Try it!

HORMEL GOOD FOOD

The BIG MEAL in the BIG CAN

Geo. A. Hormel & Co., Austin, Minn.

"We don't have to do anything with it...

it washes and dries our

clothes all by itself"

The Bendix Duomatic is the only washer in the world that turns itself into a dryer...automatically

clothes go in dirty, come out clean and completely dry.
Nobody has to do anything on washday—except the Duomatic.

"Not having to watch it is the real thrill. I have time for other things."

Mrs. H. W. Fulcher, Winston-Salem, N. C.

Stay home and bake a cake or go out and have fun while the Duomatic does your laundry. No wet wash to struggle with. No running back and forth. Just set the dials and the Duomatic takes over . . . washes, triple rinses and completely dries your clothes. All in one continuous operation!

"I even dress the children right out of it. Most of their things don't need ironing."

Mrs. J. C. Klempay Jr., South Bend, Ind.

There'll be no sorry wrinkles in Junior's jeans when they come out of the Duomatic. Fluff and tumble washing and drying makes clothes soft and fluffy, cuts ironing way down. Another great Duomatic advantage is Cycle-Air Drying. It sends heat and moisture down the drain so your room never gets damp and muggy.

"We only had room for one machine, and now am I glad. I wouldn't want anything but a Duomatic."

Mrs. J. Corcoran, W. Hartford, Conn.

The Duomatic actually does the work of two machines in the space of one. Use it as a miracle-making combination . . . or as a washer only . . . a dryer only. Set it and forget it, or stop it at anytime to add or remove clothes. As thousands of women can tell you—however you use it, the results will be wonderful.

"The way it keeps wash water hot is marvelous. Gets the clothes so much cleaner."

Mrs. Rose Hofsetz, Denver, Colo.

What Mrs. Hofsetz means, of course, is the Bendix Magic Heater that gets wash water extra hot and keeps it hot while the clothes are washing. Dirt *can't* hold out against the combination of fresh, hot suds and the remarkable Bendix hi-lift, deep surge Tumble Action.

WASHER-DRYER ALL-IN-ONE

BENDIX

DUOmatic

Guaranteed by Good Housekeeping

Why don't you see the one and only washer-dryer all-in-one at your Bendix Dealer's—Now!

See why the women (and there are thousands of them!) who already have the Bendix Duomatic are so enthusiastic about the way it works—the clean, sweet, *dry* clothes it turns out—all the toil and trouble it saves. Or use the coupon, at right, to send for your free copy of the *Duomatic Story*, a fascinating booklet that answers all your questions about the washer that turns itself into a dryer—automatically!

BENDIX HOME APPLIANCES,
AVCO Manufacturing Corp., Cincinnati 25, Ohio

All-in-one . . . or . . . side-by-side

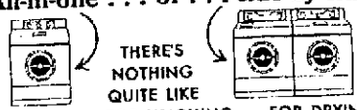

THERE'S NOTHING QUITE LIKE
A BENDIX . . . FOR WASHING . . . FOR DRYING

Please send me the booklet that answers 59 questions about the Duomatic.

Name_____

Address_____

City_____ State_____

Mail coupon to:
BENDIX HOME APPLIANCES, Dept. P-24
1329 Arlington, Cincinnati 25, Ohio

Just two drops of Murine in each eye seems to bathe and soothe away that tired feeling in a matter of mere seconds. Gently as a tear, Murine's seven tested ingredients wash the delicate tissues beneath the lids and leave your eyes with a feeling of delightful refreshment. Murine makes your eyes feel good!

MURINE
for your eyes

Better Meals

• They're a natural if you take one simple step—regularly . . .

That's to keep your eye on Beth Merriman's outstanding recipes . . . every Sunday in your copy of PARADE.

They're simple to make . . . and inexpensive!

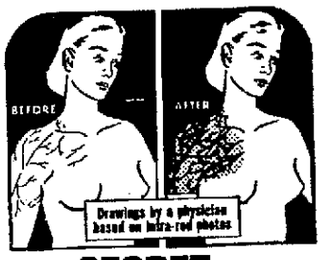

SECRET OF SLOAN'S LINIMENT REVEALED

Scientists now show you exactly why Sloan's Liniment is so remarkably effective in relieving rheumatic pains and muscular aches. See for yourself! Using infra-red rays, scientists have succeeded in photographing blood-vessels *below the skin-surface*. Drawings above, made from photos, show that Sloan's brings *extra blood* to painful areas, to *nourish aching tissues back to health faster*. Sloan's *helps Nature* to help you wonderfully! That's why it's the greatest name in liniments. Get Sloan's at your drug store today.

THIS is what happens if you're caught kissing in Rome: young couple, seen by motorcycle cop, is nabbed, forced to pay $1.60 per kiss.

KISSING is permitted at railroad station, a favorite meeting place of teenagers. They sit happily on baggage trucks, ignore the cops.

A kiss costs you $1.60 . . .

It's the price in Rome for public affection

ROME, Italy.

PEOPLE IN LOVE have a tough problem over here. They're in one of the world's most romantic cities—but under Italy's "public decency" law, they can get a ticket (above, left) for kissing in public.

Except at railroad stations or the airport, where they can pretend to be kissing goodbye, they get fined a minimum of 1,000 lire (about $1.60) a kiss. If a kiss is returned, the fine is doubled.

Police seldom bother a husband who gives his wife a dutiful peck on the cheek, but they keep a sharp lookout for young lovers. One of the reasons: police are allowed to keep 50% of the fines.

As a result, there's a constant search for places safe from police. Some of them: docks along the Tiber River (below), under bridges, behind park hedges and among the ruins along the Appian Way. Recently, an American tourist was fined 2,500 lire (about $4) for kissing his girl at a Rome sports stadium.

One wise Roman tried to beat the law. He rented a police uniform, handed out counterfeit tickets and kept 100% of the fine. (P.S. He got caught.)

Boat landing on Tiber is choice of these lovers. Police can see from opposite bank, often shout a warning.

"I didn't kiss him," she shouted, thinking of extra fine for return kiss.

Moisture-Proof

Your Baby Against Diaper Irritation

Z.B.T. Baby Powder with Olive Oil soothes like powder, protects like oil. Moisture-proofs skin against irritating acid-moisture of wet diapers and perspiration. Actually sheds moisture, does not absorb it. Guards against painful chafing, prickly heat, urine scald, and diaper rash. Keeps skin dry, comfortable. At every bath and diaper change, use Z.B.T. Baby Powder.

Does not contain zinc stearate or boric acid

COMMENDED BY PARENTS' MAGAZINE

USED BY OVER 1700 HOSPITALS

WHEN NERVOUS HEADACHES COME ALONG, I KNOW JUST WHAT TO DO. I GET RELIEF WITH MILES NERVINE . . . WHY DON'T YOU TRY IT TOO?

TAKE MILES NERVINE

Miles Nervine eases that tense, nervous feeling. It helps to relax and relieve you. Miles Nervine is easy to buy, pleasant to take. Follow the label, avoid excessive use.

On sale at drug stores everywhere

MILES NERVINE

It's wonderful the way Chewing-Gum Laxative acts chiefly to REMOVE WASTE —NOT GOOD FOOD

Here's the secret millions of folks have discovered about FEEN-A-MINT, the modern chewing-gum laxative. Yes, here is why FEEN-A-MINT is so wonderfully different.

FEEN-A-MINT is different because you chew it. It's different, too, because it removes mostly waste—not good food!

You see, FEEN-A-MINT does not work in the stomach, where food is being digested. That's why it does not take away a lot of the good food you need for energy.

Doctors know that FEEN-A-MINT works chiefly in the lower bowel . . . removes mostly waste, not good food!

So to feel like a million, do as millions do. Chew delicious FEEN-A-MINT . . . and feel full of life and energy! Get FEEN-A-MINT! 25¢, 50¢ or only 10¢.

Feen-a-mint
THE CHEWING-GUM LAXATIVE

Helps Heal And Clear Itchy Skin Rash!

Zemo, a doctor's antiseptic, promptly relieves itching, stops scratching and so aids faster healing and clearing of rashes, eczema, psoriasis, ringworm and similar surface skin and scalp troubles. Buy *Extra Strength* Zemo for stubborn cases! → **ZEMO**

What's Funny . . .

to a Midwesterner? Is there something special that makes a fellow from the Great Plains slap his sides in glee? For a full—and highly amusing report—on Midwestern jokes, reach for your copy of PARADE next Sunday morning.

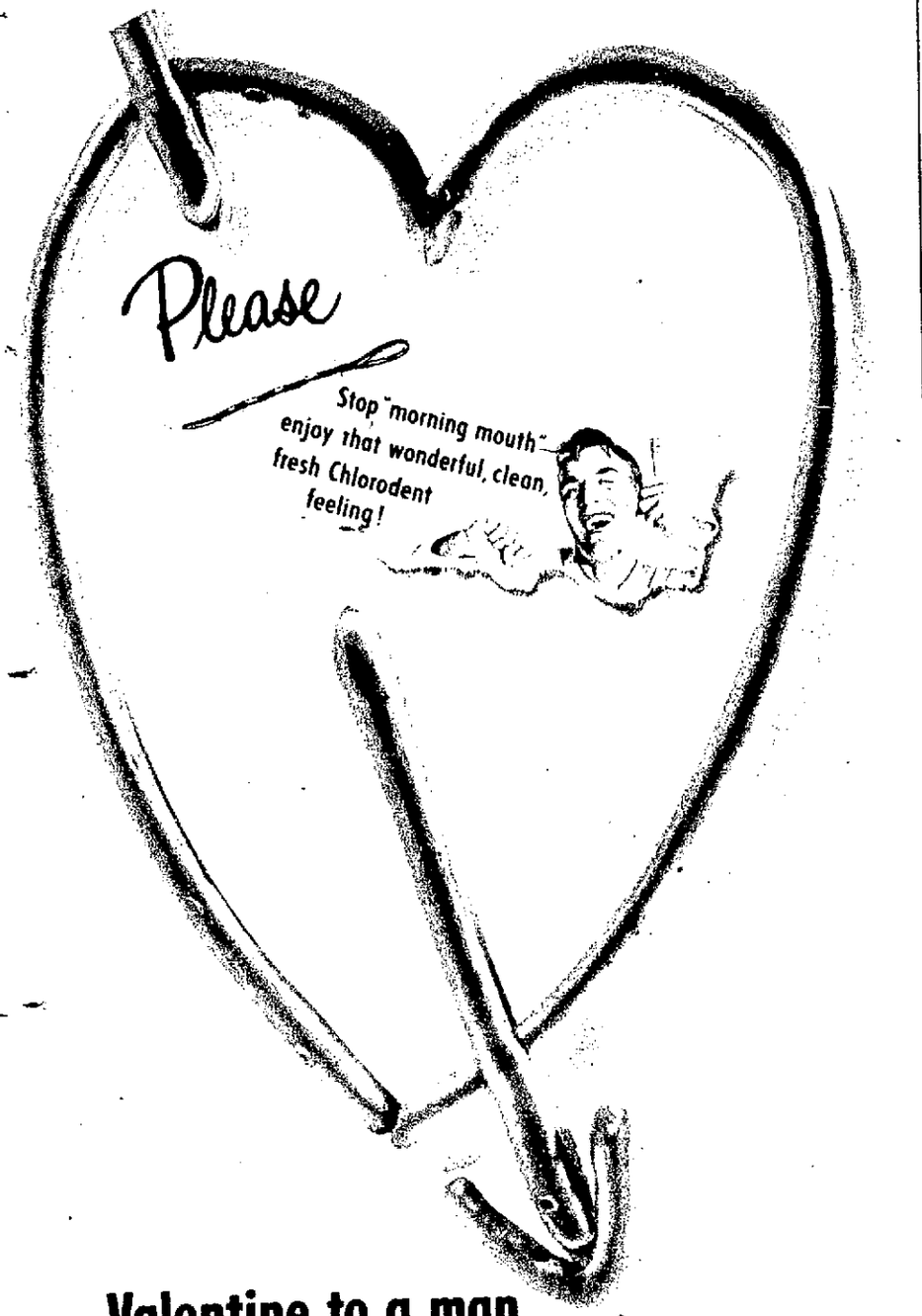

Valentine to a man with "morning mouth"

Wouldn't any one of us be surprised if we got a Valentine like this from our best girl?

Seriously though, don't you agree Cupid has a better chance if all of us make sure we really get rid of "morning mouth"? (You know—that stale, furry taste and bad breath most of us wake up with in the morning.)

Chlorodent will do just that! Because it contains lots of chlorophyll—not just a dab.

And that's not all. It's got a *patented cleansing agent* that brightens your teeth better than any other toothpaste formula.

Buy a tube. You'll discover that Chlorodent will leave your mouth wonderfully clean and fresh. If you don't agree—even after your first brushing—that Chlorodent gives you the *cleanest, freshest, best-tasting* mouth you ever had, Lever Brothers will return your money and postage. *Fair enough?*

"Anti-enzyme," too, for continuing decay protection

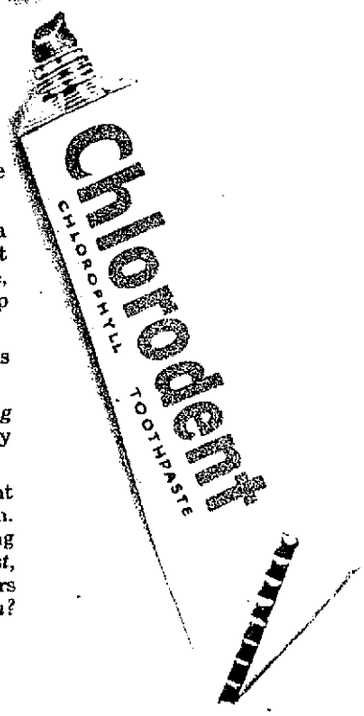

Contains water-soluble chlorophyllins

What You

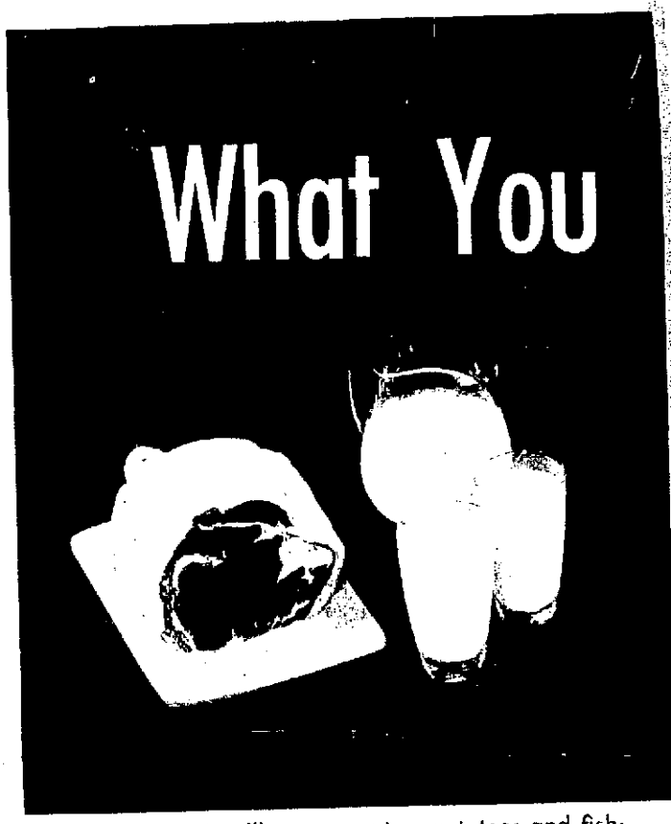

Meat, milk, eggs, water, potatoes and fish:

An authority blasts some

NEW YORK.

A MAN WENT into a restaurant in East Orange, N. J., to order breakfast. He got a glass of grapefruit juice and then asked for some milk.

The waitress looked aghast and said: "Oh, no. You can't have milk after grapefruit juice. You'll get sick."

She didn't know it, but she had picked a "food argument" with the wrong man. The breakfast customer was Dr. H. F. Kilander, an authority on what people know—and don't know—about food.

For more than 20 years, he has studied popular beliefs and misbeliefs concerning everything from drinking water to eating eggs, potatoes, meat and fish.

▶ The waitress was simply expressing a widespread misconception about eating—that grapefruit juice and milk can make you sick.

Even in this day and age, when people are eating better than ever, superstitions and misconceptions concerning food are still widespread.

What are the most common? Dr. Kilander, associate professor in the New York University School of Educa-

EVERYBODY COULD LEARN SOMETHING

. . . useful from a good course in nutrition, says Dr. Kilander (left). Just about everybody has some beliefs concerning food and his daily diet that are false or only half-true. Good courses in nutrition are offered by the Red Cross, by educational institutions in most communities and other agencies.

BY ROBERT P. GOLDMAN

Don't Know about Food

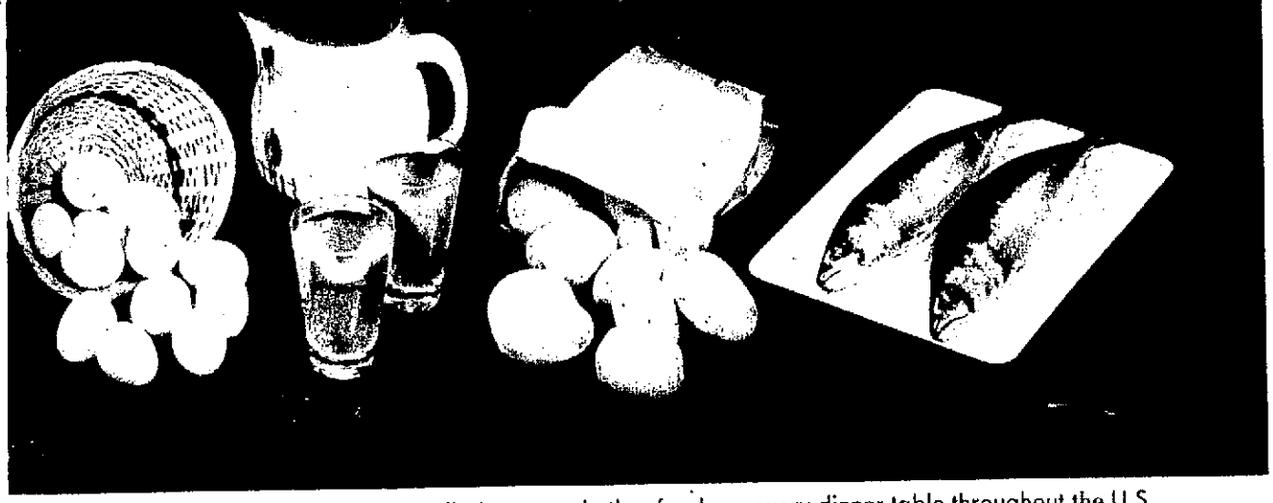

People have strange ideas about all these—and other foods on every dinner table throughout the U.S.

beliefs you may have about what you eat . . .

tion and president of the American School Health Association, lists these:

1—About 25 per cent of the public still think there's some truth in the idea that fish is a "brain food." Of course, it isn't. No food "feeds" a specific part of the body.

2—White-shelled eggs are better for you than brown eggs. Although some people still believe that, it isn't so.

3—You need red meat in order to do continued, heavy manual work.

Not a "Must"

AGAIN, meat is not a "must" for the manual laborer, but should take its place in a properly balanced diet.

4—Water is fattening. Actually water contains no calories, but there's evidence that 50 per cent of the people think it can make you fat.

5—Combinations of food like grapefruit juice and milk, pickles and milk or fish and milk are "unhealthy" and make you sick. Those ideas have no basis in scientific fact. They probably started back before the days of refrigeration when milk, fish and other foods spoiled because they weren't kept cold.

Perhaps one of the most widespread areas of misconception concerning diet involves so-called "fattening" and "thinning" foods.

A lot of people believe that grapefruit, pickles, lemons and other acid or "sour" foods have reducing powers. They don't.

On the other hand, many people feel that potatoes, bread and milk are fattening foods. Then, when they exclude potatoes and bread from their diets, they can't understand why they stay chubby.

The point is this: *Whether you are fat or thin depends more on the volume of food you eat than on the kind.* Your total calory intake is most important. If you eat in moderation, your diet can include milk, bread, potatoes and gravy—and you still won't get fat.

If you believe that you can eat a lot and then work it off with a few minutes exercise, you're in for disappointment.

You'd have to exercise almost constantly to take off appreciable amounts of weight. A few minutes a day of bending, stretching or walking would do little or no good.

Perhaps the source of most irritation among children concerns spinach. Children are told to eat it often because "it has iron—and iron's good for you."

Spinach Is Oversold

SPINACH is a valuable food, but it is somewhat oversold. The iron value is not as great as most people believe. And you get about the same food value from broccoli, chard and other greens.

There are some unique eating habits determined for the most part by sex.

For instance, some men tend to steer away from those diet necessities, vegetables, salads and fruit because they are not "he-man" foods. Twenty years ago, that was more pronounced than it is now.

While Dr. Kilander finds that young women know the most about what constitutes a well-balanced diet, they tend as a group *not* to be the best eaters.

Dr. Kilander's studies indicate that one-third to two-thirds of all high school girls eat an inadequate breakfast or no breakfast at all.

While fewer college girls omit breakfast, a significant number of them fail to eat lunch. So while young women know the most about proper diet, many of them do not apply their knowledge in every day living. Often the reason they eat the wrong foods, or not enough of the right ones, is that they want to keep slim figures.

So the best group, from the standpoint of eating well-rounded meals is the young male from about age 18 to 25.

Older Men Are Worst

WOMEN at middle age or older are second best, and finally, young women and older men are last.

Education has done much to make America's eating habits and attitudes toward food more intelligent.

Says Dr. Kilander: you don't run into as many people as you used to who think that raw meat is the "treatment" for a black eye. (Actually it has little if any physical value.)

Nor do you encounter the old saw about "eating crusts of bread to make your hair curly." That one used to be passed off regularly. It has gone virtually out of existence, but a good many other misconceptions are still widespread among the tens of thousands of people Dr. Kilander has surveyed through the years.

STOP PAIN INSTANTLY
COMBAT INFECTION
PROMOTE HEALING
WITH STAINLESS
Campho-Phenique
(PRONOUNCED CAM-FO-FIN-EEK)
WHEN USED ON
PIMPLES-ACNE
CAMPHO-PHENIQUE HELPS PREVENT THEIR SPREAD AND RE-INFECTION.

It's wonderful, too, for fever blisters, cold sores, gum boils, cuts and scratches, minor burns caused by book matches, hot cooking utensils, hot water or steam. Campho-Phenique relieves itching of insect bites, poison ivy, etc. Just apply Campho-Phenique next time and see how fast this pain-relieving antiseptic goes to work. And it doesn't stain the skin! Get a bottle today.

AND—For ATHLETE'S FOOT use
CAMPHO-PHENIQUE POWDER
In The Yellow Shaker Can
1. Checks Fungus Growth.
2. Prevents Its Spread.
3. Stops Itching.
4. Promotes Rapid Healing.

END FOOT MISERY
POSITIVELY NOT FOAM RUBBER
NEEDS NO BREAKING IN
$1.00

New U.S. Pat.
Relieves painful arches, sore heels, corns, callous, pain in metatarsal. Money back guarantee. Send size—man or woman.
$1.00 ppd. 701 Delsea Drive
TOWN MFG. CO. Rio Grande, N. J.
NO HARD METAL OR LEATHER

Don't Cough All Night

Fight that incessant, rasping cough due to a cold that makes every night a wakened nightmare! Get fast, effective relief with Pinex. Pinex works fast to help loosen phlegm . . . soothe raw membranes . . . ease breathing . . . relieve dry feeling. Comes two ways—Pinex Concentrate for home-mixing economy, Ready-Mixed Pinex for convenience. Satisfaction guaranteed or money back. Get Pinex today—America's favorite cough syrup.

The Literary Guild's Greatest Offer in 26 Years

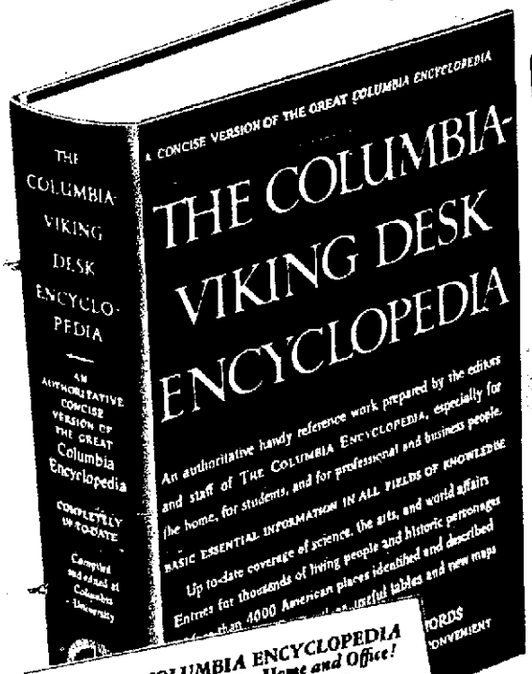

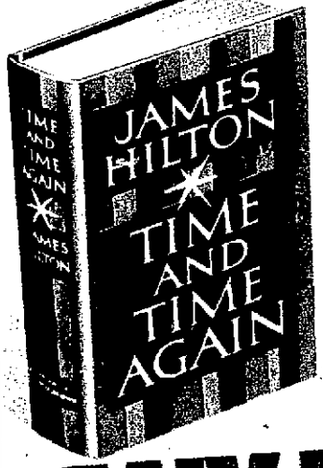

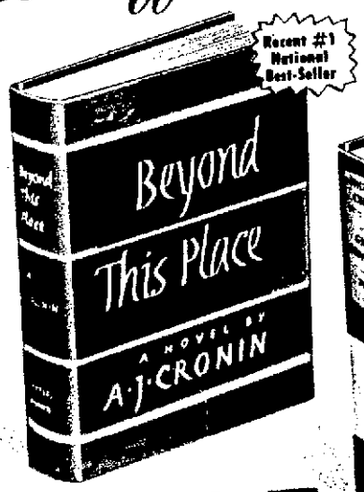

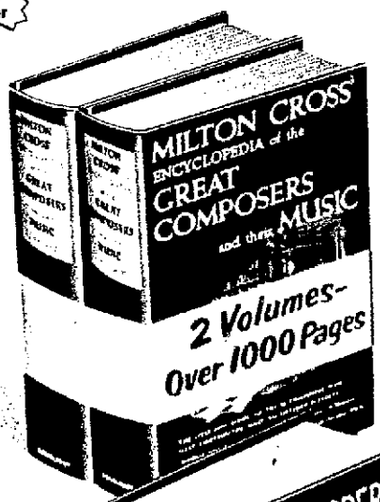

ANY THREE OF THESE FINE BOOKS

$2.00 IF YOU JOIN THE LITERARY GUILD NOW

(Value up to $23.90 in publishers' editions)

Yours for only

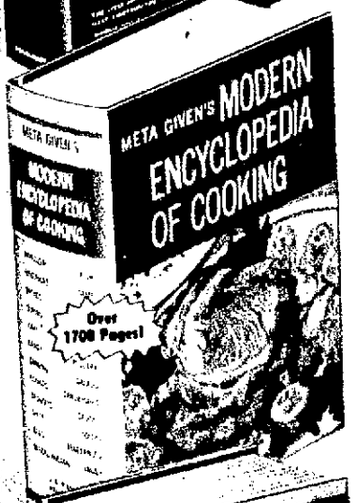

Now... the COLUMBIA ENCYCLOPEDIA In A Concise Version For Home and Office!

THE COLUMBIA-VIKING DESK ENCYCLOPEDIA

OVER 31,000 ARTICLES! 1,250,000 WORDS! OVER 1,100 BIG PAGES! ILLUSTRATED! 1953 DATA!

At last . . . America's fabulous "Absolute Authority" — the COLUMBIA ENCYCLOPEDIA currently retailing at $35.00—in a concise version created for home and office. *First* and *only* volume of its kind; gives you *instant, accurate, illustrated* information on every subject under the sun—dramatized with maps, tables, full-page pictures. A *must* for your lifetime library! Pub. edition, $7.95.

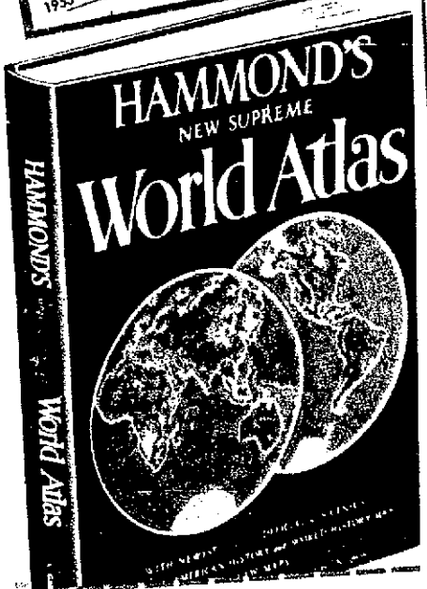

TIME AND TIME AGAIN *by James Hilton.* A famed 'million-copy author' tells how a man of the world finally falls in love! Pub. edition, $3.75.

BEYOND THIS PLACE *by A. J. Cronin.* All America is talking about this new best-seller by the author of *The Green Years, The Citadel* and other top hits!

ENCYCLOPEDIA OF THE GREAT COMPOSERS *by Milton Cross.* 78 superb biographies; music dictionary; terms index! 2 vols. Pub. edition, $5.95.

ENCYCLOPEDIA OF COOKING *by Meta Given.* Brand-new approach to cooking! Over 2,000 recipes, hundreds of pictures! Orig. in 2 vols. at $10.00.

LORD VANITY *by Samuel Shellabarger.* Love and intrigue in pleasure-mad 18th cent. Europe—by America's top historical novelist! Pub. edition, $3.95.

CREATIVE HOME DECORATING *by the Rockows. New, revised,* with latest trends. 700 pictures. Hundreds of thousands in print! Pub. edition, $5.95.

DESIREE *by Annemarie Selinko.* The world whispered about this girl who loved Napoleon but married another man. 594 pages! Pub. edition, $4.50.

THE POWER OF POSITIVE THINKING *by Norman Vincent Peale.* An inspired thinker gives us the *rules that work* to win love, success and happiness.

HAMMOND'S WORLD ATLAS. A top-notch *all new* atlas—with over 100 maps in full color, the latest Census figures. Measures 9¾" x 12¾"!

FOR 26 years the Literary Guild has been saving its members up to 50% of the retail prices of each year's best books. Almost without exception, Guild selections have been at or near the top of best-seller lists. For example, during the past few months members received *four* new national best-sellers!

Why We Make This Unusual Offer

Nearly a million readers now belong to the Guild. We want you to discover for yourself how convenient it is to get *the books you want when you want them!* We want you to realize how you get $3.00, $3.50 and occasionally $4.00 books for just $2.00 (plus shipping charge)—and how you get magnificent Bonus Books FREE. That is why we offer you THREE books on approval—*two* as a Gift for joining and *one* as your first selection. If you are pleased, pay only $2.00 and join on a trial basis; if not, simply return the books and owe nothing.

How the Literary Guild Operates

Each month our editors select from all the novels submitted by publishers the one *best* book—which is then fully described in *Wings*, the illustrated magazine members receive monthly. If you don't want the selection, you choose an alternate or tell us not to send *any* book. It is not necessary to accept a book every month; you can take as few as *four* a year, and you will receive a FREE Bonus Book for each four books accepted. You pay postman nothing; your bill is due later. You may cancel membership at any time after accepting four books.

Send No Money—Just Mail the Coupon Today

Why not join *now* while you can have THREE books (a value up to $23.90 in publishers' editions) on approval! You may return them in 7 days and owe nothing, or pay only $2.00 for all three and become a Guild member on a trial basis. Then you need accept only *three more* books at only $2.00 each during the coming year. So mail the coupon *today*—before you forget!

LITERARY GUILD OF AMERICA, Inc., Publishers
Garden City, New York

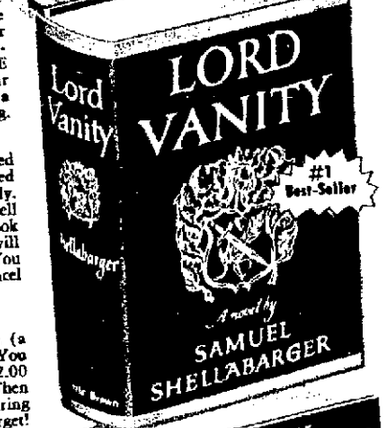

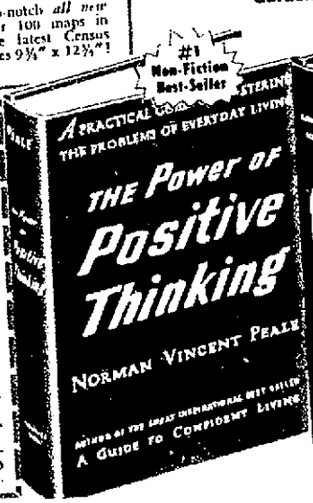

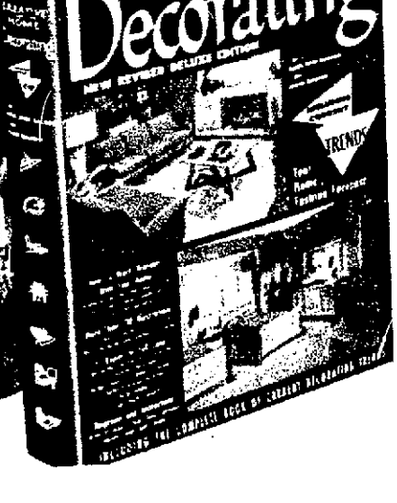

MAIL THIS COUPON

WHICH 3 BOOKS DO YOU WANT FOR ONLY $2

IF YOU JOIN THE LITERARY GUILD NOW

Literary Guild of America, Inc., Publishers
Dept. 2PMC, Garden City, N. Y.

Please send me at once the THREE books I have checked below as my Membership Gift Books and first selection, and bill me only $2.00, plus few cents shipping, for all three:

☐ Beyond This Place ☐ Desirée ☐ Milton Cross' Ency. (Set)
☐ Columbia-Viking Encyclopedia ☐ Encyclopedia of Cooking ☐ The Power of Positive Thinking
☐ Creative Home Decorating ☐ Hammond's World Atlas ☐ Time and Time Again
☐ Lord Vanity

Enroll me as a member of the Literary Guild and send me "Wings" every month so I can decide whether or not I want to receive the Guild selection described. My only obligation is to accept four selections, or alternates, per year at only $2.00 each (plus shipping charge), regardless of the higher publishers' prices. For each four books I accept, I will receive a Free Bonus Book—and I may resign at any time after purchasing four books. SPECIAL NO-RISK GUARANTEE: If not delighted I will return all books in 7 days and this membership will be cancelled!

Mr. ..... (Please Print)
Mrs. .....
Miss .....
Street and No. ..... Zone ..... State .....
City .....
Age, if under 21 .....

Selection price in Canada, $2.20 plus shipping. Address LITERARY GUILD (Canada), 105 Bond St., Toronto 2, Ont. Offer good only in U.S.A. & Canada.

February 7, 1954

Southland

MAGAZINE OF THE SUNDAY INDEPENDENT-PRESS-TELEGRAM, LONG BEACH, CAL.

IN THIS ISSUE
Caribbean Cruise
Love by Valentine

Marion Davies built it with millions—the world's most sumptuous sea shanty. See Page 3.

Southland DINING

Individualized International in the Long Beach area

Charcoal Steaks Prime Ribs

Tap Room
BOBBY MORREAU
at the Piano-Organ Bar
Hoefly's
LAKEWOOD

BANQUET ROOM
APPLE VALLEY STEAK HOUSE
733 EAST BROADWAY, LONG BEACH
LUNCHEON AND DINNER

MONDAY THROUGH SATURDAY: LUNCHEON — 11:30 a.m. to 4:00 p.m. MONDAY THROUGH SUNDAY: DINNER — 5:30 p.m. to 11:30 p.m.
111 AMERICAN AVE., TEL. 7-1091
LONG BEACH
CIRCUS ROOM
FRED HERSHORN
You'll find Incomparable food and superb drinks in either of these famed restaurants, plus the pleasure of unusual continental atmosphere and superb service
RESTAURANTS
HURLEY BELL
CORONA DEL MAR
135 COAST HWY., TEL. 2716
MONDAY THROUGH SATURDAY: DINNER— 5:30 p.m. to 11:30 p.m. SUNDAY: DINNER 4:30 p.m. to 10:30 p.m.

Tap Room
RAY WHITAKER
at the Piano-Organ Bar
Hoefly's
BELMONT SHORE

FOR ALL SPECIAL OCCASION DINING
IT'S
Ricart's
UPTOWN
4363 ATLANTIC AVE.
CLOSED MONDAYS

Charcoal Steaks Prime Ribs

Let's have dinner at
Brower's
tonight!

Family Dinners

YOU CANNOT BE DISAPPOINTED When You Dine at
MON'S TALK-OF-THE-TOWN
3980 East Ocean Blvd.
PHONE 9-2543

"Watch us make 'em" BANQUET ROOM
Chicken Pie Shop
SEVEN - 3 - SEVEN PINE AVE.
Phone 701-419

"Delicious Food at Sensible Prices"
Jones DINING ROOM
120 E. Fifth St.
11 A. M. TO 8 P. M.
CLOSED FRIDAY EVENING AND ALL DAY SATURDAY

French Cuisine

Francois
MANHATTAN
1909 East 4th St.
Luncheon and Dinner

Meet Me at . . .
RESTAURANT
Victor Hugo
• Luncheon
• Dinner
Old World Atmosphere
730 EAST BROADWAY
PHONE 6-4476

meet your host

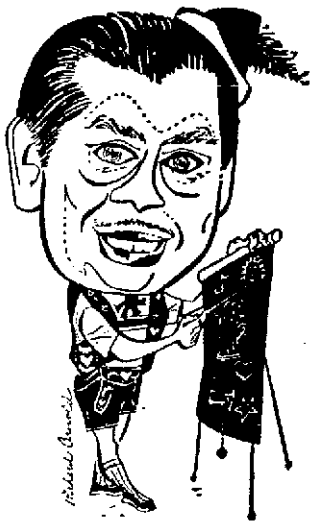

ERNEST GLASER
The Man in Charge

THE WILTON HOTEL'S Skyroom is one of the showplace restaurants of the West for two very good reasons: Its large picture windows, which present incomparable views of the Southland, and its superb cuisine.

The view is equally good by day or night. The Skyroom's 14th floor advantage provides its diners with brilliant technicolor scenes of Long Beach's spreading harbor or such faraway points as the Hollywood Hills, Catalina or Balboa.

And the food is moderately priced, too. A splendid prime rib, served semi-a la carte, is priced at $2.95. A whopping, 16-ounce Texas steak — with French fries, garlic rolls and beverage—is $3.50. Other entrees are lower priced. The service extended by Maitre d' John Farrel and such red-jacketed waiters as George Ross (who waited on my wife and me the other evening) is always extra-attentive. In addition, there is always a good show at the Skyroom. Currently featured are Daryl Harpa's orchestra and petite Shanna Crockett, the darling of Manila.

HOST at the Wilton is Ernest Glaser, cosmopolitan "caterer to kings" who has been associated with the hotel for 15 years. As catering executive, he is in charge of the Skyroom, the hotel's coffee shop and five banquet rooms which last year catered to the staggering total of 1600 parties, receptions and other functions.

A native of La Tourbie, France, Glaser puts in 65 hours a week at the Wilton. In his spare time, he cavorts in a Tyrolean costume as cellarmaster of the Wilton Cellar Club which has 3300 members who gather for community singing and to sip such Glaser specialties as "Flaming Dolls" and beers that taste like champagne. He also puts in 25 hours a week as chief of emergency feeding for the local Civilian Defense and Red Cross. —TEDD THOMEY.

Sea Food

Your Host . . . PETE STATHIS SAYS:
"We Serve the Finest Dinners in Town!"
Open 11:30 A.M. to Midnight
SEA FOOD GROTTO
701 East Ocean Blvd.

Southern California's most beautiful restaurant
Welch's
Atlantic Blvd. at San Antonio Drive

"DINE AT THE SIGN of the SWORDFISH"
SAM'S SEA FOOD SPA
16278 S. Pacific Coast Hwy.
1 Mile East of Seal Beach Surfside

Chuck Wagon

Featuring the
Tartan Room
Hugo's
5834 Atlantic
Your Host, "MAC" MACDONALD
CLOSED THURSDAYS

Supper Clubs

JOE GRAYDON'S SUPPER CLUB
PRIME RIBS
6 P.M. to 11 P.M. $2.25
All You Can Eat
No Cover — No Minimum
2509 E. Pacific Coast Hwy.
Phone 90-9180

German

THE
Hofbrau Club
Invites You to "Dine in an Old World Atmosphere"
DINNER SPECIAL 6 - 8:30 P. M.
PORTERHOUSE
TOP SIRLOIN $1.00
Minimum One Cocktail Per Person
COMMUNITY SINGING AT 9 P. M.
Herman at the Piano Bar
22 HART PLACE
IN ROBINSON HOTEL

Hotels

DINE IN THE SKY
Wonderful food, courteous service and a delightful view are all yours in the Sky Room. No minimum or cover charge. Complete Dinners from $2.25
WILTON HOTEL
Sky Room

Cafeterias

"QUALITY FOOD at Sensible Prices"
Jones CAFETERIA
126 E. Fifth St.
11 A. M. TO 7:30 P. M.
CLOSED FRIDAY EVENING AND ALL DAY SATURDAY

Help Yourself to Quality
at
RICART'S BELMONT SHORE
SERV-UR-SELF RESTAURANT
5100 East Second St.

The Entire Family Enjoys Dining at
Arnold's
SERV-UR-SELF RESTAURANT
3925 ATLANTIC

From a Sandwich to a Complete Meal
GALLAGHER'S GALLEY
1102 W. OCEAN BLVD.
at Pico

Mexican

You'll Enjoy Our DELICIOUS and REAL MEXICAN FOOD From Our Own Kitchen
Combination Plates, Tamales, Tacos, Enchiladas
EL PATIO CAFE
337 PACIFIC AVE.
CLOSED SUNDAYS

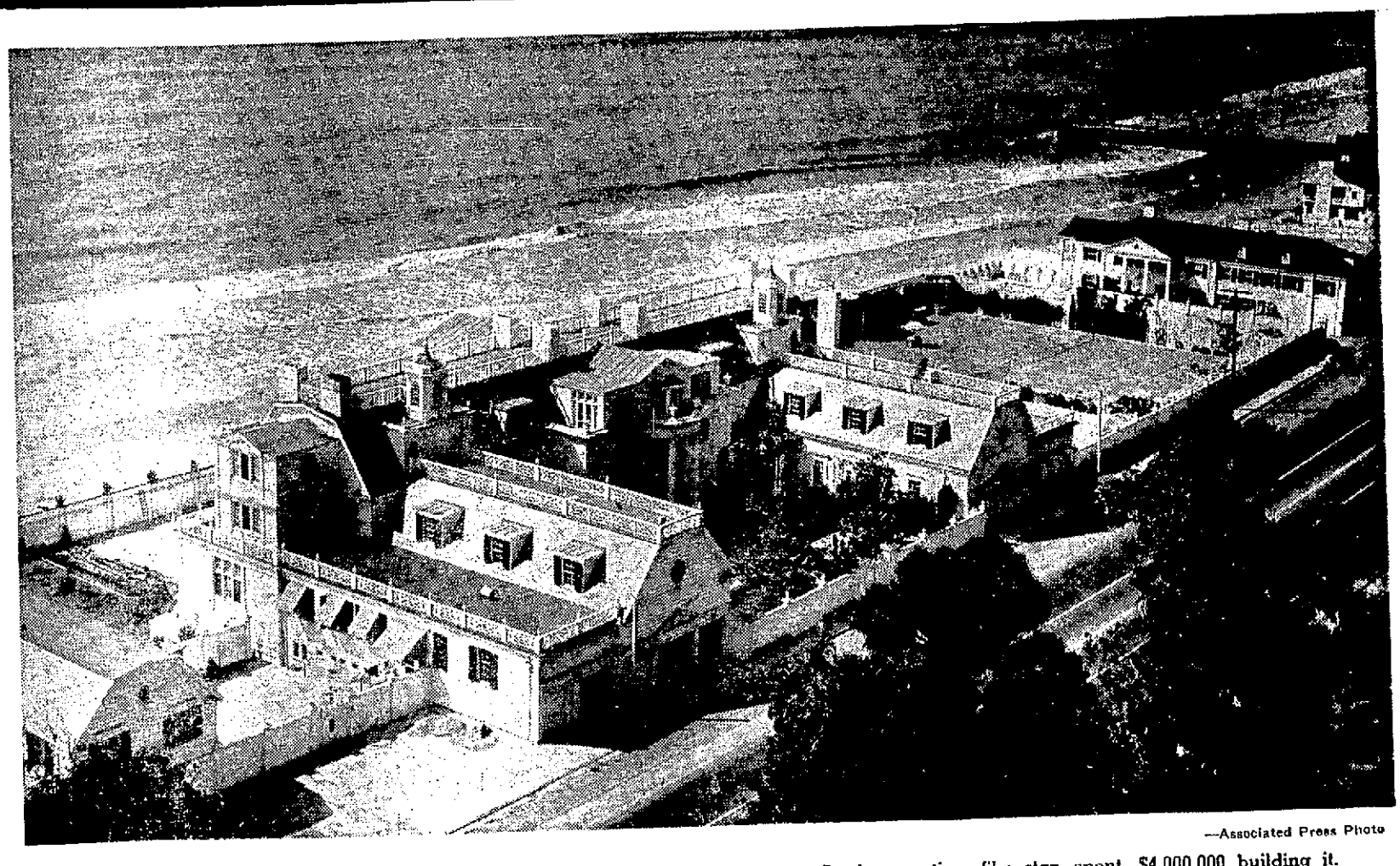

—Associated Press Photo

This is fabulous Ocean House, on the Santa Monica ocean front. Marion Davies, onetime film star, spent $4,000,000 building it.

World's Most Sumptuous Sea Shanty

ON THE WIDE, sandy beach of Santa Monica's ocean front there stands, forlornly today, a fabulous treasure house wherein kings, princes and tycoons once strolled in frank astonishment at the sight of luxury and opulent grandeur on a scale such as even they found hard to believe.

But royalty and other glittering VIPs tread the priceless inlaid teakwood and marble floors no more; nor do the genuine 18-carat gold ceilings any longer reflect the sparkle of diamond-studded tiaras that once were as common on the premises as costume jewelry on a dime store counter. Gone, too, is the petite, blonde hostess, Marion Davies, one-time reigning film star, who presided over this magnificent menage — an establishment once aptly, though irreverently, described as the "world's most sumptuous sea shanty."

Today, anyone may wander through the gilded halls. Well, perhaps not just anyone. But cracked, muddy boots might not be a bar to admittance if the wearer were in a buying mood and could back up his yen for a 110-room beach shack with around a million dollars in cash plus its equivalent in a triple-A credit rating. That's because the incredibly palatial Ocean House is for sale again — the second time since 1947, when Miss Davies sold the vast property to J. W. Drown, hotel and restaurant owner, who has been operating the establishment as an exclusive $50-a-day hostelry.

Drown also acquired a king-size mortgage to match the regal residence — a $654,000 plaster held by the Hearst Corp. — and he's found this even harder to lift than the multi-ton wrought iron ornamental gates separating the reception hall from the main drawing room. Therefore, he's seeking a bargain-hunting prospective buyer who might be inclined to take over the mortgage and his equity in the place. He estimates the latter as being worth $1,000,000.

THE CURRENT ISSUE of the National Buyers Guide, a unique journal of business opportunities which is distributed monthly to 15,000 prospective purchasers of business properties, carries a double-page, illustrated advertisement of Ocean House. The ad asserts that the place is "suitable as a de luxe highway hotel, exclusive health and recreation establishment."

Thus, when Drown declares in the publication that he'll consider any bona fide offer from a qualified investor, he may find a surprising number of inquiries. The National Buyers Guide has a reputation for locating buyers for some mighty strange properties.

For instance, the publication took on the job of locating a prospective purchaser for famed Mt. Wilson and was deluged with dozens of sincere inquiries within a week. And it's routine for it to find buyers for such unusual enterprises as nudist camps and earthworm farms. It even assumed the task of locating a cave for an apparently misanthropic citizen who wanted to get away from it all. In the light of such accomplishments, Drown's Georgian Colonial white elephant should be a cinch.

With the wide Pacific as its front yard, this 20th Century architectural fantasy is like no other week-end hideaway on earth except, maybe, King Louis XIV's historic 17th Century Palace of Versailles. However, those who have toured Miss Davies' Santa Monica cabana declare that not even Versailles could have surpassed it for sheer luxury and elegance of super-regal living.

AS A BEACH HOUSE, this sprawling establishment is a complete paradox and could qualify easily as Hollywood's Versailles. The house occupies most of the lot right up to the boundaries and this property, in in turn, runs 756 feet on the street side with a depth of 190 feet to the water's edge. There are 55 bathrooms (a lot more than Louis ever had) and 37 fireplaces — some large enough to accommodate a championship basketball team without any player stooping.

A quarter century ago, when Ocean House was growing, rare mantelpieces were imported by the dozen. Entire rooms from famous British mansions were shipped intact — paneling, doors and sometimes ceilings, too.

The estate consists of five Colonial houses, strung along the beach and ingeniously integrated into a single structure. Miss Davies took possession of the property in 1926, when Santa Monica was still a quiet resort town with a long string of plush beach houses nestling cozily between beach and palisades. Now their rear walls are sooted by the exhaust of heavy traffic on a major highway which passes immediately behind them.

THE FILM STAR chose two then-remotely-situated and identical houses at the base of the palisades and proceeded to build a connecting center section be-

By Douglas Nelson Rhodes

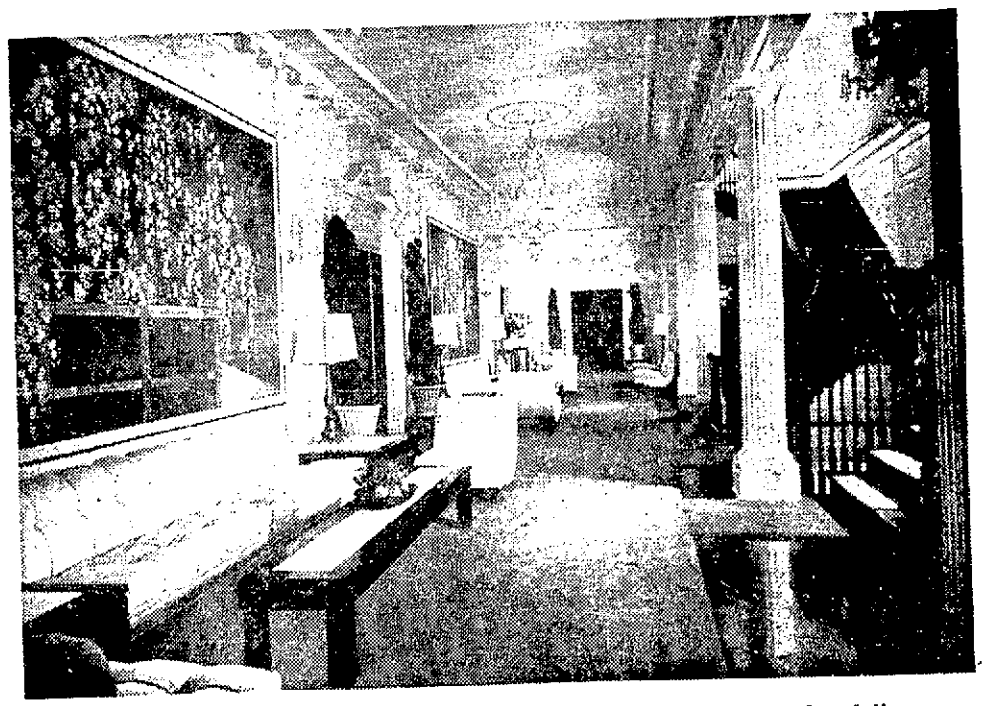

Ocean House's impressive reception lounge has hand-cut crystal chandeliers created for the mansion by Tiffany, and rare imported Japanese wall screens.

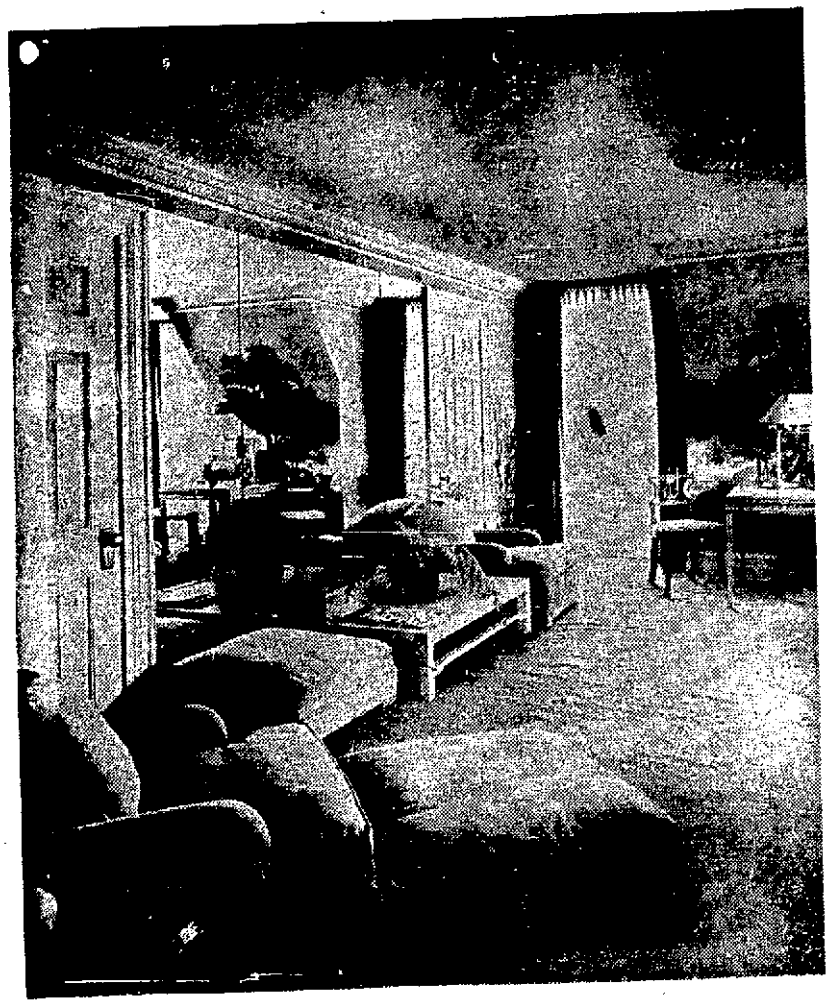

Huge floor-to-ceiling mirrors enliven nearly every room of Ocean House. This is a corner of a bedroom suite sitting room in mansion.

A "small" bedroom in a guest house addition to main structure. No expense was spared to make visiting kings and princes comfortable.

tween them. The famous architect, William Flannery, was engaged to integrate the structures into a single house.

The resulting two-story, U-shaped building was not considered adequate for the large-scale social plans of the new owner, though, and several partitions were removed. This elongation of rooms made the ceilings appear too low, so Miss Davies decided to jack up the second story. Then she changed her mind.

"As long as we've gone this far," she reasoned, "let's start all over and build the kind of house I really want."

And thus was the present peerless Ocean House begun. It was completed in 1930 and Miss Davies resided in the three-story main house for 15 years, until 1945. Adjacent were the homes of her father, her sisters and the building housing the family's 32 servants. Gardens filled with rare plants, tennis courts and two swimming pools completed the layout.

The 110-foot swimming pool in front of the main terrace is lined with imported Italian marble. The building's facade is of Vermont marble.

BEYOND the impressive fan-lighted entry hall is an open stairwell with hanging staircases on either side which rise two full stories. Seventy-five wood carvers worked more than a year on the balustrades alone! And in the moldings around the hall ceiling are 2300 little wooden buttons, each individually bored and glued in place.

The dining room, reception room and drawing room — each 60 feet long — came from Burton Hall, County Clare, Ireland. General Burton built his castle in 1749.

Dining room doorways are from Beckington Abbey, and the carvings in this room are originals by Grindling Gibbons from Cassiobury Park, the country home of the Earl of Essex, in Hartfordshire. Gibbons (1648-1721), England's famous wood carver, decorated Windsor Castle and St. Paul's Church, in association with the renowned Sir Christopher Wren.

CEILINGS are exact reproductions of famous European castles and all chandeliers are hand-cut crystal from Tiffany's. The drawing room ceiling is embellished with 18-carat golf leaf, untarnishable even from sea air.

Scenic wallpaper in the second and third floor hallways is from the old Zuber works in Alsace-Lorraine, handprinted from blocks saved from the bombings of World War I. The second floor papering consists of American landscapes; that of the third floor depicts the history of horse racing in Europe.

Miss Davies' suite on the third floor has an antique English marble mantelpiece from a 1760 Georgian mansion at Sutton, Surrey. Insets are of tan striped marble, and the carved center plaque shows bacchantes pulling a barrel of wine.

Two bathrooms adjoin the huge bedchamber. An equally expansive solarium-sitting room and a balcony overlook the sea.

All the main suites have two closets as large as the average hotel room, cedar-lined and equipped with vaults for fur storage.

The baths of the Davies suite are colored marble, the walls ringed with mirrors. Bathing pools are reminiscent of Roman days.

THE GREEN ROOM, or reception lounge, on the main floor is paneled in honey-colored pine. Its 18th Century fresco ceiling was imported from an old London town house. New York artisans worked six months applying its gleaming gold leaf. The Georgian mantelpiece is of carved marble from the 18th-Century Hatton Hall, home of Oscar Wilde's mother.

Grecian columns, outlined in gold leaf, and a white marble mantelpiece dominate the Gold Room, now a hotel-bar lounge. The mantelpiece in this room came from the library of the home occupied by King George V while he was Prince of Wales.

A vast projection room — in reality, a nearly full-size, luxuriously-appointed theater — has a regulation motion picture screen that rises out of the floor at the touch of a button. The paneled walls are carved deal wood, from Cassiobury Park.

Adjoining is the banquet room, a marine room and a great library also paneled and carved exquisitely. Once this was the sitting room of Eleanor, Duchess of Northumberland.

Below the main floor level, flanking the swimming pool, are a dozen bath dressing rooms and the rathskeller.

The latter once was the interior of an inn located in Surrey, England. It dates from 1560. Its three small rooms were redesigned into a single room in Ocean House. Paneling is Tudor, and the mantelpiece is the oldest in the house, having been built in 1642. Bar, backbar and door trim are hand carved, dated 1560, and came from Charles of London.

In one second floor suite is a green-and-white marble mantel with delicate oval Wedgwood medallions, from Admiral Batey's London town house. The East Suite has a mantelpiece of green marble, from the Duke of Windsor's country house.

FROM ALL THIS, the present owner, J. W. Drown, has created an ultra-plush seaside resort hostelry for tired businessmen and other vacationers with a taste for the rare and beautiful. In addition to master suites at $50 a day, there are many single rooms which rent at correspondingly lower rates. All guests may use either of the two restaurants, banquet room, two bars, the 1700-locker beach house, 24 cabanas and the two swimming pools.

And, inasmuch as the Wheel of Fortune still spins, it develops at long last that Joe Doaks — who once could enter these magnificent and hallowed halls only in his dreams — may now enjoy the kind of living which not many years ago was reserved for only the world's upper-upper crust. That is, he may enjoy it — if he can stand the tariff.

And what fate awaits Ocean House if no prospective buyer appears? Will it succumb to the fearful fate met by many other of the world's showplaces in recent years — ruthless dismantling at the hands of a wrecking crew?

The present owner sincerely hopes that the saga will have a happy ending, after all. "I'm optimistic about the chances," he declares. "Business and art are not always homogenous factors in such a situation, but in the case of Ocean House they can be blended nicely. And the glue that holds them together is the undimmed glamour of the place's glorious past — and everybody knows that glamour is a very marketable commodity!"

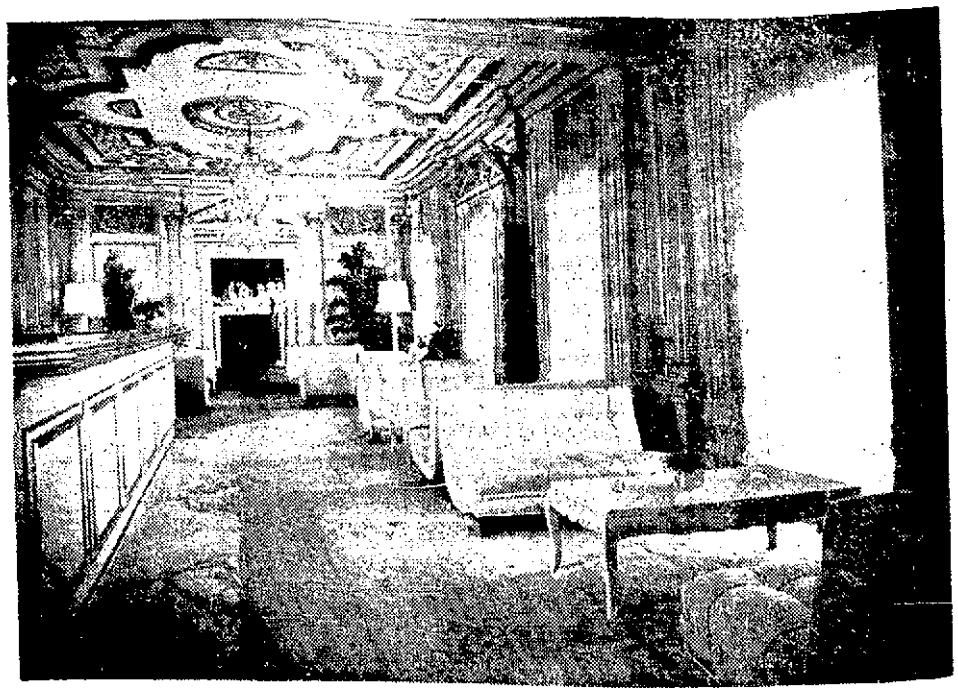

The magnificent Gold Room, a 60-foot-long music room, is now one of two private bars serving $50-a-day guests who patronize converted mansion-resort.

When Valentines Played Cupid

By Vera Williams

THERE WAS A TIME when valentines were not the lightly affectionate or pleasantly casual affairs they are now. They were not sent then to mother, father, Cousin Kate, the children, the landlord and the boss.

They were deeply serious and the sending of a valentine was tantamount to a proposal. That is, if a man sent it. If a girl sent it, the hint it conveyed was that she was in a mood to accept a proposal.

And this was the pay-off: In those days, valentines weren't signed. Couples were supposed to be sufficiently — ahem, good friends, to be able to guess the identity of the sender.

Collecting old valentines, particularly with the envelopes in which they were sent, has been a 20-year hobby of Stephen M. Farndell, 413 E. Third St., who moved here a year ago from Chicago. And he has some honeys.

HOW ABOUT THIS lithograph valentine, embossed and gold-decorated, sent to Sally Palmer of Greenville, Green Co., N. Y.:

"Give me, thy heart, I ask no more,
Unsullied, free from guile,
Unto no other wealth I soar
Blest with thy sweet smile.
Give me thy heart just as it is,
'Tis all I wish to own,
And let me enjoy the bliss
Of that sweet gift alone."

It bears a 5-cent stamp and the date Feb. 14. Farndell estimates the year as 1845.

And this one, also a lithograph but more carefully done, of a dandy of the period and a girl in a low-necked gown in a garden, was sent probably also 1845 from Boston to C. J. Capen of Didham, Mass.:

"Dearest, each bird is choosing now
A partner to his mind
And this should give a timely hint
To us of human kind."

If that valentine didn't help C. J. Capen make up his mind, nothing could have. Not only was the valentine amorous but it was in an amorous envelope, embossed with cupid, a shell, a bird and flowers.

ALONZO TODD of Jackson, Mich., was cherished by some cousin in the year 1869. This is the paper lace valentine he got from her:

"TO A COUSIN
Dear Cousin, from a Cousin Thou
Will prize this little boon I ween
Which speaks the language of the heart,
Though for a while we're parted been
Prove that thy welfare ever will be
Derived by one who loveth thee."

"Derived" doesn't seem to be exactly the right word; what "aye" is doing in there is a matter of conjecture, and "been" has to be pronounced "bean" to make it rhyme. But no one can say that is not a spirited valentine.

HERE'S A VERSE that goes with a valentine of a little girl with a white cat in her arms playing the piano (the girl, not the cat):

A WISH

"May Cupid's shafts, by love impresl
Sink softly, soothing in thy breast
Inspiring, raising love for me
As chaste and true as mine for thee."

Here is a valentine of 1880, and what could be more direct?

"I have a little kiss or two
which I myself can't use:
If they be any use to you,
Why take them -- if you choose."

George Ralph of Fort Howard, Wis., now Green Bay, Wis., rated a valentine adorned with flowers and little captions like "Truth," "Devoted to You," and "My love for thine, Dear Valentine," and inside this message:

"MINISTERS OF LOVE
All joys, all passions, all delights
The thrills of this mortal frame
Are but the ministers to Love
And feed his sacred flame."

If a man sent this Valentine (circa 1847-1850), it meant just what it says, a marriage proposal.

All right, get your great-grandmother to explain that one to you.

AMONG THE INTERESTING valentines is one bearing a Benjamin Franklin stamp, which Farndell says was the first stamps of the United States, issued in 1847. (Before that, stamps sometimes were issued by individual postmasters.) This valentine was sent to Miss Darah C. Sinnott of Albany, N. Y., and the Troy & White Hall railroad cancellation bears the date of Jan. 9. Farndell thinks the year was about 1850. "Maybe somebody didn't know the date of St. Valentine, or maybe he thought it would take a long time to get to Albany," he comments.

Farndell has some of those fancy turn-of-the-century valentines that opened up like a fan. One is a super cut-out affair with Cupid shooting a volley of hearts from a forget-me-not cannon.

Did Farndell ever send a valentine and mean it?

"Yes," he admits, with a twinkle in his eye. "That was about 1910 or 1911, I think. . . . Valentines weren't quite so elegant then, and I don't think they said as much."

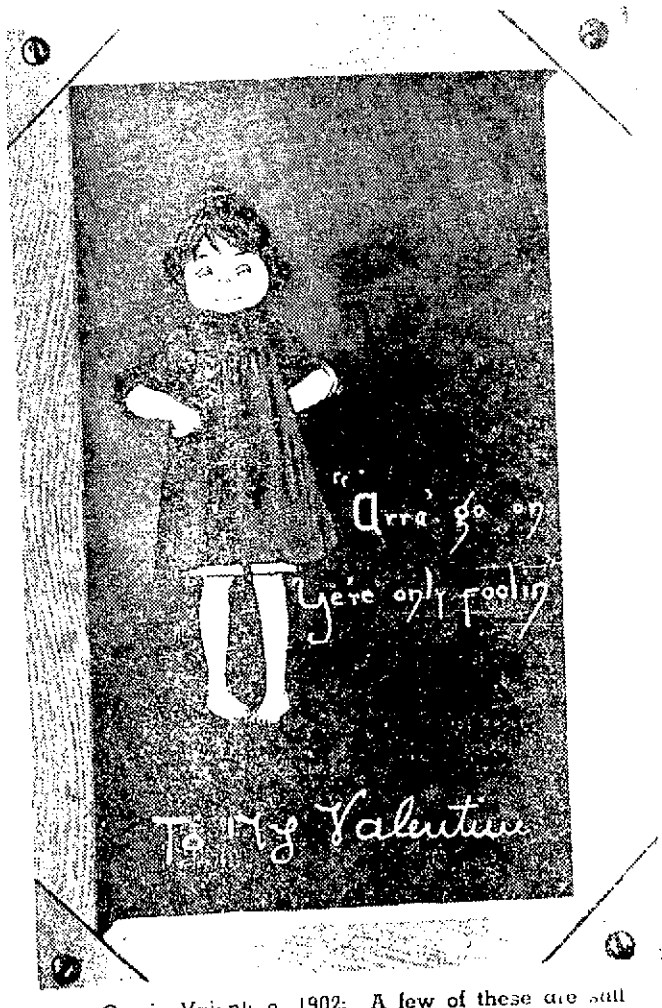

Comic Valentine, 1902: A few of these are still around but usually were torn up when received.

Stephen M. Farndell, collector, displays one of the collapsible-type Valentines popular at the turn of the century, and usually delivered in person.

Flo-Fold VERTICAL Blinds

They Open

They Close

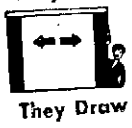

They Draw

"The Smart New Answer to Your Window Treatment Problems"

- ★ Dust-free vertical aluminum slats
- ★ Blends with all furniture styles
- ★ Choice of colors, fade-proof
- ★ Versatile — no tapes
- ★ Terms Available, FREE ESTIMATES

NOW ON DISPLAY AT

MODERN VENETIAN & VERTICAL BLIND CO.

314 E. 10th Street Phone 7-3956

10th St. at American Ave.

Build a Cabinet for That Table TV

By De Vita Breslin

IF YOUR TABLE MODEL television set seems to have an overgrown look and doesn't quite blend in with its background in your living room or den, you can make it a really attractive addition to your room by tucking the set into a versatile cabinet that can be built for it easily and inexpensively, a cabinet that doubles in brass for many other uses, too.

The cabinet illustrated above, which was constructed for less than $10, was made of pine and was given a maple finish to harmonize with the tan leatherette of the set.

Your own needs will dictate the size of your cabinet, and, of course, the dimensions of the center section will be determined by the size of your television set. Shelves may be spaced to accommodate books, magazines, record albums, trophies or art objects.

The cabinet can be built most economically by using 1x12-inch second grade white pine. Of course, a better finish is obtained with more expensive wood. For the TV section, where wider lumber is needed, two 1x12s may be joined with corrugated fasteners, giving the 24-inch depth needed for most sets.

One-inch molding is used for shelf supports, and 1x2-inch strips are used on the TV shelf to support the set and across the back of the cabinet for braces at top and bottom. No back panel is necessary. Your cabinet may be stained or painted any color you choose.

- Hessick Photo.

Made of pine and given a maple finish, this cabinet provides a place for table model television. Side shelves provide for books and other items.

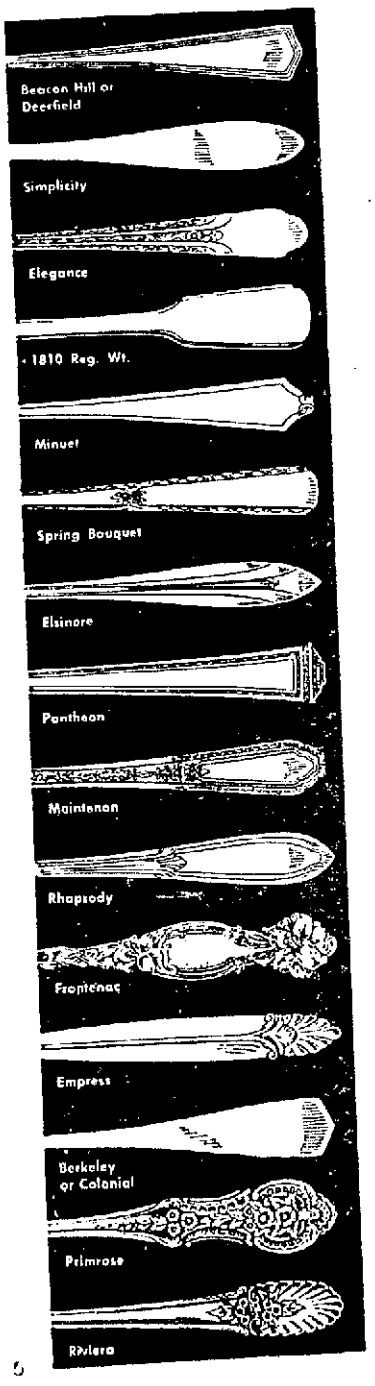

HAPPY MARRIED TO SOUTHERN CALIFORNIA FOR 50 YEARS

Buffums'

Golden Wedding Year

Long Beach Santa Ana

Annual Special Order Silver Event

Now you can fill-in or complete your Sterling Table Service if it is one of these discontinued patterns*

INTERNATIONAL
15 patterns illustrated
Nosegay
Orchid
Brandon
Theseum
Georgian Maid
Old English

GORHAM
4 patterns illustrated
Adam
Bead
Chatham
Chesterfield
Cinderella
Clermont
Colfax
Covington
Cromwell
Dolly Madison
Imperial Queen
Lady Baltimore
Lenox
Lily (Whiting)
Livingston
Louis XV (Whiting)
Luxembourg
Madam Jumel
Madam Royale
Mandarin
Mothers
Mythologique
Newcastle
New Standish
Norfolk
Old London
Oriana
Paris
Plymouth
Pompeian
Poppy
Portland
Portsmouth
Princess Patricia
Rose Marie
Tuileries
Victorian
Violet
Virginiana
Wreath

LUNT
American Directoire
Chased Classic
Chateau
Coronet
Early American
Engraved
Festival
Granado
Monticello
Pendant
Tendant of Fruit
Regency

TOWLE
Aristocrat
Benjamin Franklin
Canterbury
Cascade
Chased Diana
Drury Lane
Dorothy Manners
D'Orleans
Georgian
Lady Constance
Lady Mary
Lady Diana
Lafayette
Mary Chilton
Old Brocade
Old English
Old Newbury
Paul Revere
Seville
Symphony
Symphony Chased
Virginia Carvel

REED & BARTON
Century
Chambord
Clovelly
Columbia
Cotillion
Devon
Dorothy Quincy
Elegante
French Antique
Heritage
Intaglio
Jubilee
La Marquise
Les Cinq Fleurs
Marie Antoinette
Martha Washington
Nancy Lee
Old English Antique
Queen Anne
Romaine
Virginia

WALLACE
Antique
Cabot
Carmel
Carthage
Dauphine
Georgian Colonial
Mozart
Princess Mary
Rembrandt
Renaissance
Rhythm
Washington

Place your order before March 1st for early fall delivery.

*Buffums' Silver Club

lets you pay only

33¢ Down 33¢ a week

for each place setting.

No interest No carrying charge

SILVERWARE, STREET FLOOR

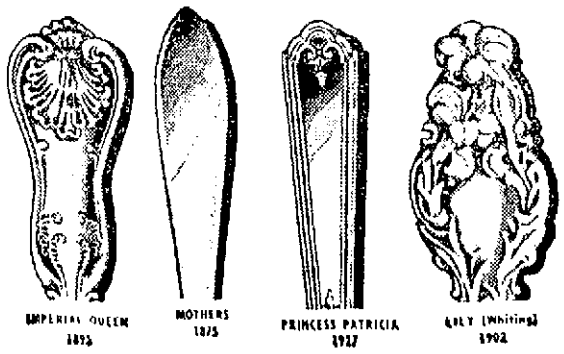

IMPERIAL QUEEN 1895 — MOTHERS 1875 — PRINCESS PATRICIA 1937 — LILY (Whiting) 1902

DOES TIPPING BOTHER YOU? HERE'S HOW IT'S DONE 'ROUND THE WORLD

DO WAITERS SCARE YOU? Does worrying about the tip spoil your meal? If you suffer from this waiter neurosis, don't be concerned; you're just like everyone else.

In an effort to find out if this problem exists even in such far-away spots as the Fiji Islands, Pan American World Airways' representatives in the Pacific and Orient areas have conducted a survey on tipping and what to do about it in that part of the world.

The answer: Ten per cent.

That's the average, but nearly all points say if you get a little extra service, you raise the ante a bit.

Reports from Australia are precise about amounts but blame present-day tipping there on Americans.

The British races are not "tip-happy." Visitors are the only ones who tip taxi drivers.

Tips for ordinary services revolve around the humble shilling (10 cents). For more service, two shillings will do. For good service at one of the better dining rooms or night spots waiters expect five shillings and seldom get more than a 10-shilling note ($1).

AN AUSTRALIAN pays what he thinks is enough if he intends to tip at all. He tolerates no kicks about the size of the tip. In general, Australians take a dim view of tipping.

Across the Tasman Sea, in New Zealand, they are more conservative. Only persons who expect a tip are porters, waiters and waitresses, and hotel room maids. And these are tipped when they render the service.

The recommendation is that you tip them with the coin nearest in size to what you would tip at home. If you give a quarsixpence (7 cents) for subsequent rounds. New Zealand taxi drivers don't expect tips and there are no shoe shine boys.

If you should happen to go to the Fiji Islands, the tipping tariff is well laid out. To porters carrying your bags and waiters bringing your drinks to the room give one Fijian shilling (12 cents). Waiters get 10 per cent of the bill (if you can figure it out in pounds, shillings and pence) but not over five shillings (60 cents).

IN JAPAN, where they had American tourists before the war, and are beginning to have them again, they are used to tipping. The rule here is 10 per cent, and often the hotel puts it on the bill. In Hong Kong the custom is from 10 to 15 per cent, with a Hong Kong dollar (16 cents) for ordinary bag carrying.

In the Philippines those who serve you, and they are many, are quite tip-conscious. But the report from Manila says, "You can feel at ease if you follow U. S. tipping practice with an equivalent amount or slightly higher."

In Hawaii you are, of course, back again on a dollar basis and you'll be rewarded for your generosity — and probably penalized for stinginess — just the same as in New York, San Francisco or Sauk Center.

WESTERNWEAR
LEATHERCRAFT
Gifts . . . Typically Western
EVERYTHING WESTERN
Lecombe's
THE WESTERN SHOP
618 PINE LONG BEACH

HAPPILY MARRIED TO SOUTHERN CALIFORNIA FOR 50 YEARS
Buffums'
Golden Wedding Year
Long Beach Santa Ana

SQUAW DRESS

This is the time of the moon and the year when Indian Maidens appear in Indian-bright puckered cotton

$12.95

The Squaw Dress . . . as Southern Californian as Ramona herself. Designed for casual California living, it's washable puckered cotton styled with convertible collar, elasticized waist, and separate wide sash. Shock white ric-rac and multi-color embroidery rim the tiered skirt and mark the bodice. Emerald, Sand, American Beauty, Cinnamon, Chartreuse. Sizes 10 to 18.

Cotton Shop—Second Floor

STORE HOURS: 9:30 TO 5:30; FRIDAYS 12 NOON TO 9 P. M.

custom kitchen cabinets by
McFARLAND

MODERNIZING YOUR KITCHEN?
A check list for your convenience:
✓ Revolving Corners ✓ Mixer Lift ✓ Maple Block
✓ Pull-out Shelves ✓ Tray Storage ✓ Vegetable Trays
✓ Adjustable Shelves ✓ Sliding Flour Sifter ✓ Range Ventilator ✓ Linen Storage

A few of the conveniences available in a truly Custom Built Kitchen—Custom Built to fit your individual needs. Visit our showroom and see our Model Kitchen and talk to our designer.
NO DOWN PAYMENT ON FHA TERMS
McFARLAND WOOD PRODUCTS, Inc.
1351 ORIZABA — PHONE L. B. 8-5356 - 9-5656

Move Into the Closet

By Caroline Coleman

A PRIVATE WORK spot in your home doesn't have to be a space-consuming luxury. An extra closet can be turned into a convenient "office in miniature" where you may keep office hours whenever you like and leave your work comfortably spread out behind closed doors where it can be resumed easily at any time.

The convenient little nook pictured was fashioned from a 2½ by 5 ft. closet that once held an in-a-door bed. The storage shelf above the hanger rod forms a ready-made book shelf, while often-used reference books are lined up on the desk. Informal photographs and sketches in matching frames are so arranged on the three walls as to create the effect of better proportion within the small area. A pot of ivy as a bookend and a shag rug on the floor give the final touch of warmth.

Whether your work involves a typewriter or a sewing machine, a stamp album or a scrapbook, you will enjoy a private corner for your activities, where all of your equipment is always at hand, and where you can close the doors and concentrate away from the distractions of the rest of the house.

If your home hasn't a den or any other informal corner, this little "quasi-den" will provide a place to tack up informal snapshots and photographs, diplomas and certificates, maps, or any mementos you want to display. A hobby or trophy collection that might not fit in with the formal decor of the rest of your home could be housed here and "shown by appointment only."

Additional shelves of varying dimensions could be added for the storage or display needs of any pursuit. And a simple built-in work surface may take the place of a desk.

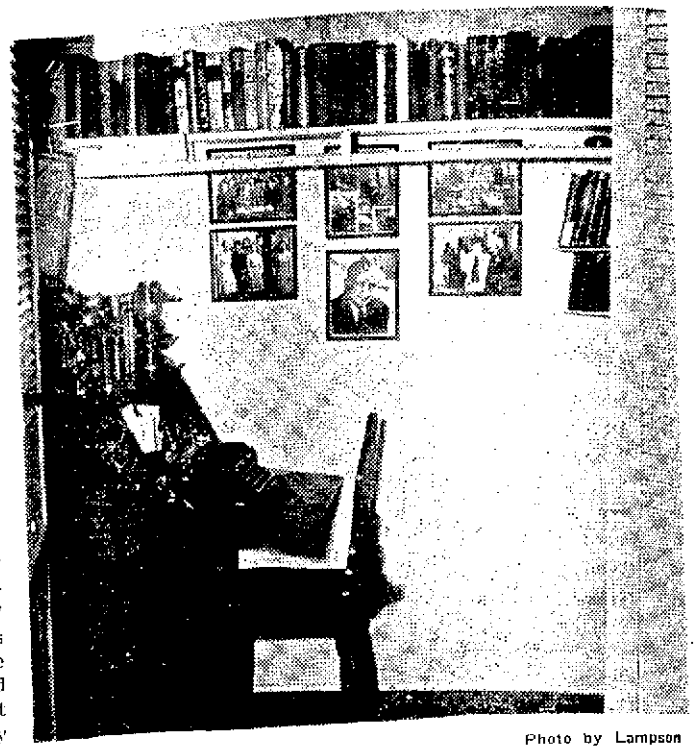

Photo by Lampson

Once a bed-in-a-wall installation, this closet has been made into a handy, out-of-the-way work place.

SHE is one of the 50,000 women who already own a **BENDIX DUOMATIC** washer-dryer all-in-one!

Mrs. Elmer Norgan, Davenport, Iowa, says—
"Having clothes come out all washed and dried is just wonderful!"

The Bendix Duomatic is like a bottomless dresser drawer—you *always* have clean clothes. Just put 'em in—the Duomatic washes and dries them *automatically* in a single continuous operation—and they come out ready to put right on, iron, or fold away!

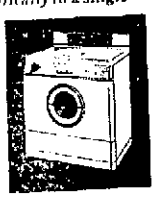

DON'T MISS THE COMPLETE DUOMATIC STORY ON PAGE 9
PARADE MAGAZINE in this issue
Then come in and see an actual demonstration of the fabulous BENDIX DUOMATIC
Jessee Appliance Co.
1013 South Main St.
Santa Ana, Calif.

FABULOUS MODELS!
FABULOUS LOW PRICES!

FAMOUS
Westinghouse
LAUNDROMAT and electric **CLOTHES DRYER**

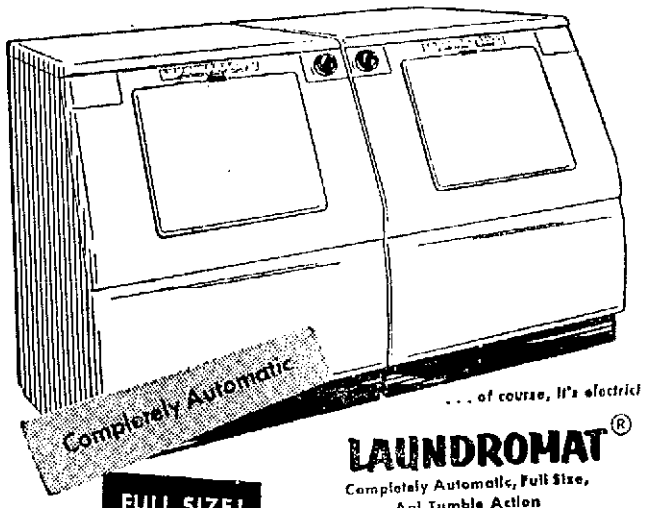

FULL SIZE!
Agi-Tumble Action

LAUNDROMAT®
Completely Automatic, Full Size, Agi-Tumble Action
New! Low-priced! Loaded with features that make washdays automatic.
$199.95
Was $249.95

YOU CAN BE SURE...IF IT'S Westinghouse

CLOTHES DRYER
Slanting Front, Fully Automatic, Faster Drying
It ends all the hard work of line drying—and it dries your clothes as you want them, dry or damp-dry.
$169.95
Was $199.95

SAD SACK SUSIE
Life for her has become too gruesome because she doesn't have that laundry twosome.

BEATIFIC BELINDA
She's always got the smile that wins since she bought those famous "work-save" twins.

For the finest Westinghouse deal, 'tis said,
Come to Fabulous Fadco and Easy Ed

FADCO ELECTRIC
Phone 40-8913
490 W. WILLOW at MAGNOLIA
JUST 4 BLOCKS WEST OF PACIFIC

ORNAMENTAL IRON

IMMEDIATE DELIVERY
AMAZING LOW COST
LASTS FOREVER

• LAMP POSTS • SCREEN DOOR GRILLS • BRACKETS • COLUMNS • STOOP RAILING • ORNAMENTS • WINDOW GUARDS • HOUSE MARKERS • MAIL BOX STANDS • WEATHER VANES • FLOWER POT HOLDERS • PLAQUES • RESIDENCE MARKERS • Etc.

NO DOWN PAYMENTS FHA TERMS 36 MONTHS TO PAY
CONVENIENT TERMS IF DESIRED
See Our Complete Display of Aluminum Awnings and Ornamental Iron
KOOLVENT OF LONG BEACH
743 PINE AVE. PHONE 70-8401

RESORT and travel guide

Cruise to the Warm Caribbean

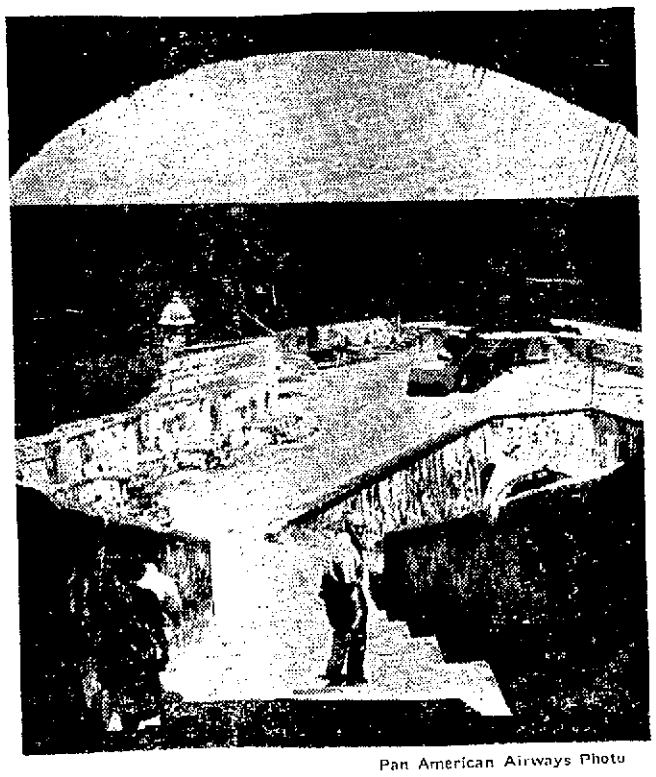

Pan American Airways Photo

El Morro, 16th Century fortress in Puerto Rico, is a point of interest with tourists. The fort withstood assaults by Sir Francis Drake and by the Buccaneers.

ALL ROADS are leading toward the Caribbean. A January survey of transportation companies and hotels, made by American Express Travel Service, shows thousands of Americans on the move to warm, sunny climates.

Visitors to the Caribbean last winter totaled 108,000, not counting cruise passengers. This year cruises are departing from New York and New Orleans at a merry clip, and most are going out full. Airlines are operating more frequent flights to the South than last year.

Resort Airlines, whose program of Flying Houseparties begun three years ago, has carried 30,000 passengers, is equipped to handle three times more travelers this winter than last. The enlarged program offers first-time non-stop service to the Caribbean for midwesterners.

BEGINNING Feb. 2, British Overseas Airway's peak schedule to Jamaica and Nassau went into effect, with eight flights a week — two of them tourist—from New York. Bookings are running 15 per cent ahead of last year.

The island of Jamaica, where hotel reservations are usually heavy, expects 3400 visitors during the January-March season.

Haiti is stepping up in tourist importance. There are 27 per cent more hotel rooms there than last winter. The Haitian Mardi Gras takes place from Feb. 28-March 2.

National Airlines reports traffic to Cuba running 30 per cent ahead of 1954. American Express has noticed increasing attention being paid to the Veradero area.

Puerto Rico expects 35,000 American visitors this winter. Hotel reservations are running 10 per cent over last year. A 10-day Ponce de Leon festival begins Feb. 18.

Bermuda hotel bookings are "picking up fast" from the latter part of February through April, according to the William P. Wolfe hotel organization.

Travel by Air

How to travel by air is the subject of an eight-page folder which United Air Lines has issued as a service for prospective travelers who are unfamiliar with airline procedures.

The folder tells how to make a reservation, pick up tickets, check in baggage and, in short, covers each step preparatory to takeoff. The half-fare family plan also is explained in detail. Copies of the folder are available on request at any United ticket office.

Ask Mr. Foster

Cruises

to lands of sunshine, to quaint, delightful ports of the world. Sailings from New York. To West Indies, $265. To South America $1110. Round the World Cruises from $2595. Ask for folder "Winter Cruises and Tours".

Mexico

"FIESTA MEXICANA" 8-DAY ALL-EXPENSE AIR CRUISE visiting interesting Mexico City, Xochimilco's gay floating gardens, Chapultepec, the Pyramids of the Sun and Moon, the shrine of Guadalupe, enchanting Cuernavaca, quaint, lovely Taxco. First Class as low as $99—basis double occupancy (plus fare to and from Mexico City).

Hotels and Resorts

Information, booklets and folders on hotels and every popular resort area. We visit them, we know them, we can give you unbiased advice. We quote the hotels' published rates and will gladly make your reservations without any charge for this service.

ASK MR. FOSTER TRAVEL SERVICE

BUFFUMS' Lower Level

Gateway to Enchantment in Old Mexico!

On all-paved highway 14 miles south of Tijuana, where modern conveniences blend with Old World charm . . . fun and relaxation are yours at this all-season resort.

European or American Plan

• DANCING • SWIMMING POOL • FISHING • COCKTAILS • HORSEBACK RIDING

Rosarito BEACH HOTEL BAJA CALIF., MEXICO

For information or reservations Phone—Rosarito 1 or 2, Tijuana, Baja Calif., Mexico.

Write—Rosarito Beach Hotel, P. O. Box 337, San Ysidro, Calif.

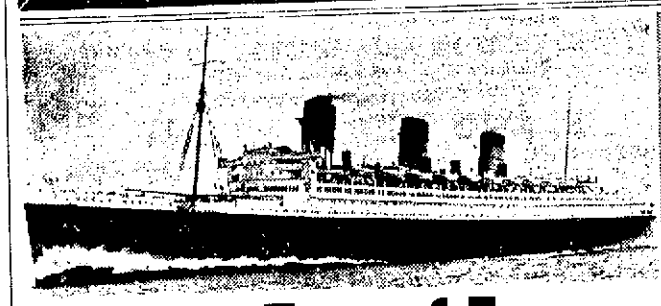

De Luxe Tour of Europe

Sailing May 12th — S. S. Queen Mary

INCLUDING ALL THE BEST OF EUROPE FROM THE TOP OF NORWAY TO THE ISLE OF CAPRI

See England, Scotland, Norway (including the North Cape cruise), Sweden, Denmark, Holland, Germany, Switzerland, Italy and France.

A LEISURELY FIRST CLASS ESCORTED TOUR

Superior Accommodations—Small Party—All-Expense

C. F. BEACH TRAVEL SERVICE

452 LOCUST AVE. PH. 70-6457

DESERT RETREAT

Hotel Rooms & Apts.

"YOU TWO CAN AFFORD A VACATION IN PALM SPRINGS"

FINE FOOD . . . HEATED POOL

*AR Mon Lv Wed Rm & 10 meals for 2, $30
AR Wed Lv Fri Rm & 10 meals for 2, $35
AR Fri Lv Bun Rm & 10 meals for 2, $45
*Above inc. 4 bkfts., 4 lunches & 2 dinners

L.A. Phone VA 2937 P.S. 2159

HOWARD WARWICK, Mgr.

SPECIAL

HAWAII CRUISE

APRIL 7, 1954

SAILING ON THE S.S. LURLINE

Our 6th Annual Personally Escorted All-Expense Tour Visiting the ISLANDS OF OAHU, KAUAI, MAUI & HAWAII

Relax and Enjoy Fine Companionship And Luxurious Living

FENWICK TRAVEL SERVICE

114 E. OCEAN BLVD. LONG BEACH 70-5924

—Ask for our Cruise Folder—

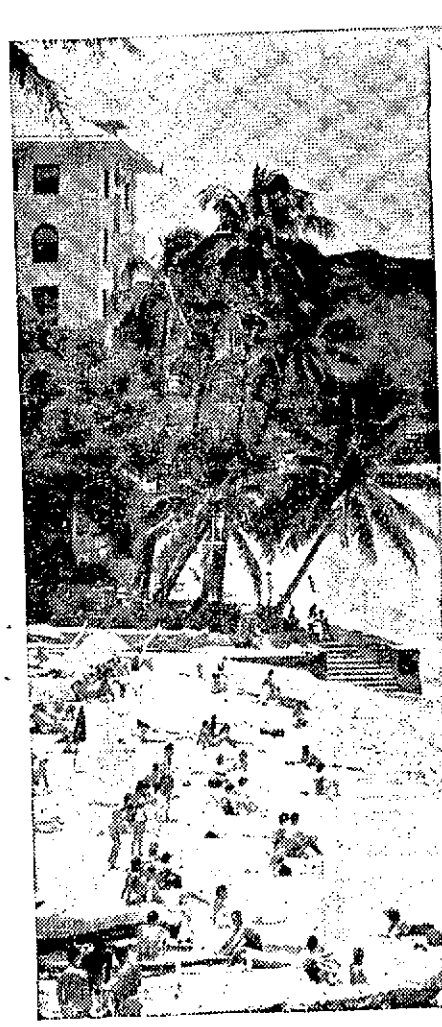

HAWAII

wonderland of warmth and color!

Suits your schedule!
Suits your pocketbook!
Suits your dreams!

Hi-speed Mainliner travel and a great variety of complete, packaged tours are planned for you. Don't accept less! You can be there in a few hours and you'll never forget this Pacific Paradise!

One full week as low as **$268** from Los Angeles

Price includes round-trip flight and your Waikiki hotel. Delicious meals are served on all United flights to Hawaii at no extra cost.

Fares plus tax

OTHER UNITED TOURS UP TO 23 DAYS

UNITED AIR LINES

Wilton Hotel and Municipal Airport. Call 4-8501 or an authorized travel agent.

SPACE MAKER — PLAND TILT-UP BUNK BEDS — **BUNK BEDS**

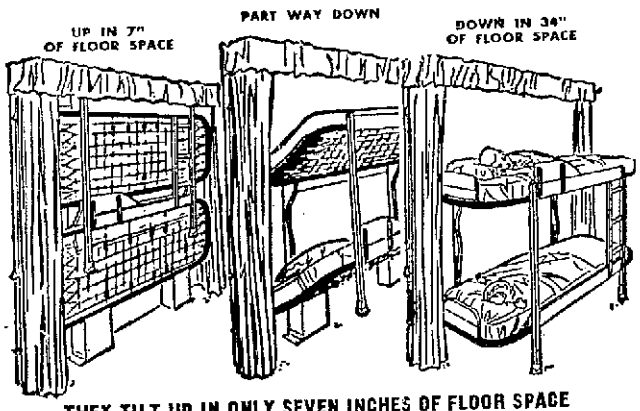

THEY TILT-UP IN ONLY SEVEN INCHES OF FLOOR SPACE

• Children's Rooms • Guest Rooms • Dens • Cabins • Dormitories • Motels • Rumpus Rooms • Trailers

You make up the upper bunk while standing on the floor. Full head room in the lower bunk. Beds raise, fully made up, with one finger. No fold in either spring or matresses.

STURDY CONST. — BEAUTIFUL BLOND MAHOG.

Sold complete with two tubular steel springs, pillow guards, built-in ladder, guard rail and with your choice of two

20-LB. COTTON MATTRESSES **$89.50** | 400-COIL INNERSPRING MATTRESSES **$119.50**

BANK TERMS

Prices Delivered and Installed in Los Angeles or Orange Counties

For drapery board with traverse rod, ready for drapes, add $15.50

SEE THEM IN OUR DISPLAY ROOMS

Descriptive Circular or Salesman Sent on Request

MANUFACTURED AND SOLD EXCLUSIVELY BY THE

PLAND BED COMPANY

1082-86 Obispo Ave., Long Beach 4, Calif. — Phone L. B. 9-4092
3200 East Near Anaheim St.

Public demand for this space-saving invention, a Long Beach enterprise, requires expansion of operations so the above prices per set will be increased $10.00 on Feb. 15th. Buy now or a $10 deposit will save you $10 for future delivery.

Suede and Leather

CLEANING

IS AN ART

Now is the time to have your fine suede and leather garments done by master craftsmen using our exclusive "Velva-Sheen" process.

THE PERSONAL SERVICE FROM OUR SALESMEN . . . BACKED BY THE WORK OF SKILLED CRAFTSMEN IN THE PLANT . . . ASSURES YOUR COMPLETE SATISFACTION

PARK *Suede & Leather Cleaners* — *Call 5-1267 Free Pickup and Delivery*

5401 E. VILLAGE ROAD Near Carson and Bellflower—LAKEWOOD

TILE — SAVE UP TO 40%

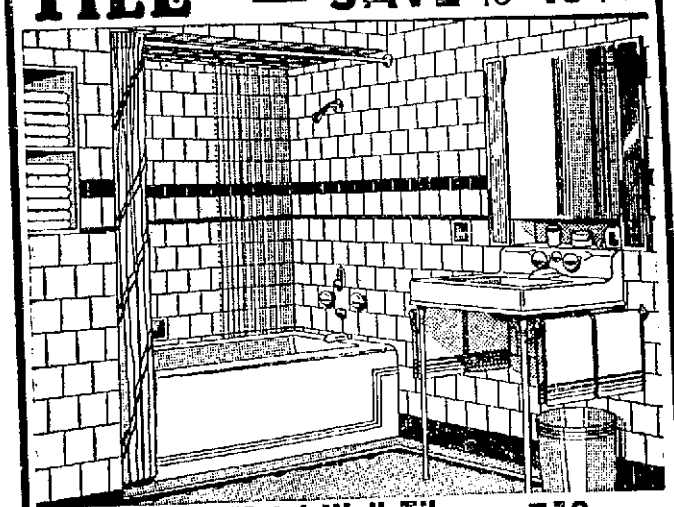

DURATILE—Metal Wall Tile 19 SQ. FT. INSTALLED

• Bathrooms • Showers • Kitchens • Walls • Ceilings

TUB AREA—3 WALLS, 4 FT. HIGH—INSTALLED 47.50

DO IT YOURSELF! TILE And MASTIC FOR TUB AREA..... 27.20

CERAMIC OR CLAY TILE — SHOWER DOORS
ASPHALT, RUBBER, VINYL FLOOR TILE

FREE ESTIMATES — PHONE 7-1237

NORMAN KEITH, INC.

DURATILE ASSOCIATES — LICENSED CONTRACTORS

723 E. PACIFIC COAST HWY.

EVENINGS AND SUNDAYS, PHONE 2-3854

HOLLYWOOD

Things You Won't See at Movies

Romancing with Yvonne De Carlo in rehearsal, Joel McCrea finds son, Jody, watching.

Dad Joel steps aside to permit his confident son to demonstrate his technique.

When Joel McCrea, Yvonne De Carlo and film troupe of Universal-International Studio set out to film "Border River" last summer, they found Rio Grande nearly dry. Needing full stream, they shifted to the Colorado, near Moab, Utah. There McCrea got himself into another kind of deep water. Son, Jody, 19, in his first bit role, watched romancing. Dad Joel decided to show him how but, like most 19-year-olds, Jody proved independent thinker in lover role, as shown herewith . . .

That's where Dad Joel discovers he's the one who can take lessons—from son Jody!

Sleuthing revealed Jody has practiced with Barbara Burck, 18, Moab mayor's daughter!

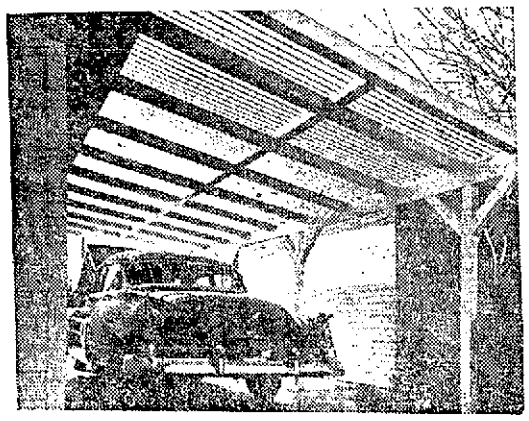

COMPTON-HARMAN

Building Materials

3636 E. Anaheim St., Long Beach 4, Calif.

Telephone 9-7076 — 9-1953

The ORIGINAL **Alsynite**

TRANSLUCENT FIBER GLASS PANELS

Alsynite is a totally new kind of building panel — a light-transmitting material that's shatterproof and feather-light, that can be sawed and nailed, and is available in 8 sparkling colors.

Alsynite can be used to advantage in all types of structures. Besides replacing glass for many standard applications, it has many new architectural uses and possibilities never before practical.

Greatly reduced prices on our large stock of industrial grades (factory seconds with very slight imperfections). Code approved.

YOU JUST CAN'T BEAT OUR PRICES!

FREE INSTALLATION DRAWINGS

of car port, also drawings of patio, greenhouse, windbreak.

Luciana Novaro interprets one of the leading passages of the pagan dance of the ancient Nile in La Scala Opera in Milan, of which she is leading dancer.

A Continent Helps Film an Opera

By Nancy Lester

HOW IS A SUPER-COLOSSAL stage spectacle presented expressly for today's wide movie screens by the most modern color cameras?

It's not easy, but the methods are intensely interesting. As an example, almost overwhelming problems had to be overcome when Cinerama moved its three-eyed camera and crew to Milan, Italy, to photograph and record, for the first time, a performance by the world-famed La Scala Opera.

For one thing, the company — singers, musicians, dancers and staff — numbering some 900 people, was scattered all over Europe. Before the ballet and the triumphal march that is the finale of the second act of "Aida" could be shot, a lighting plan had to be devised. Cinerama's very broad field of vision, easily scanning the 600 or so people who filled the mammoth stage, made extraordinary demands in the way of lighting for its color photography. Some 53 high-intensity arc lights had to be acquired from points as distant as England. Three heavy-duty generators, German-built, were rushed up from Rome. It was enough illumination to light a good-sized town. Each light had to be secured or hung out of the camera's line of light without scarring the famous playhouse. What really complicated the problem, Cameraman Harry Squires recounts, was that no one in the crew spoke Italian.

To achieve the audience participation sense, a live audience had to be provided and one that looked as impressive and as well dressed as an actual La Scala audience would look. This was solved by the intervention of the Toscanini family.

Friends were invited as guests of the Toscaninis to hear the brilliant young pianist, Arturo Benedetti Michaelangeli. The concert was given, and very successfully. The only unique feature was that they were photographed applauding. The crew finished its job in one evening.

Then a momentous Saturday and Sunday, the production of

(Continued on Page 12.)

AMAZING LIFE-LIKE
SOFT—PLIABLE—VINYL
PLASTIC TROPICAL PLANTS

Even feels real. Largest West Coast Stock—Caladiums, split-leaf philodendrons, elephant ears, etc. WASHABLE & FIREPROOF. Will not fade and not affected by heat. WILL NOT DETERIORATE. Will Not Crack

NO PLANTING CHARGE

ALDIK ARTIFICIAL FLOWER CO.
L. B. Representative, Mr. V. Ford
L. B. 90-6868
5651 Melrose Ave., Los Angeles
HO 9-0272

FREE ESTIMATES

KOOLVENT
Ventilated
ALUMINUM AWNINGS

Most demanded awnings in America

No other make of awning has even approached KoolVents in popularity. KoolVents are the original aluminum awnings. They provide 2-way activated air circulation—a patented feature. They are fabricated with genuine aircraft aluminum instead of flimsy sheer-gauge metal. Produced in the KoolVent factory; most modern plant of its kind on the coast. Installations are made by factory experts and are fully guaranteed. You get extra quality, unsurpassed beauty, everlasting endurance and widest choice of colors. You'll be elated when you get a KoolVent estimate. Positively lowest prices, quality considered.

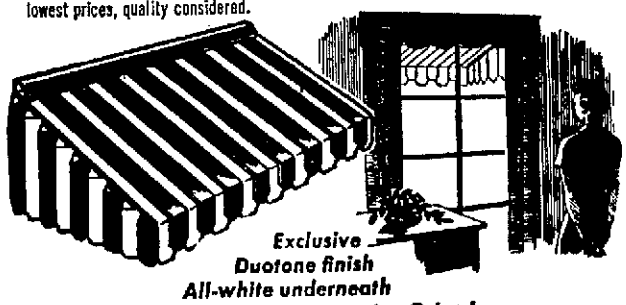

Exclusive Duotone finish
All-white underneath
Choice of 21 Decorator Colors!
No Down Payment — FHA Terms
36 Months to Pay
BUDGET TERMS IF DESIRED
Phone 70-8401 for Free Estimate, No Obligation
KOOLVENT of Long Beach
See our complete display of Aluminum Awnings & Ornamental Ironwork.
743 PINE AVE.

Dining Living

Pella® WOOD FOLDING DOORS

This accordion-action "folding partition" is making homes and apartments more livable . . . more attractive. Economical, too. Get a free estimate today.

SHAWVER COMPANY
1000 E. Hill Ph. 6-4211

$10,000 insured savings

3 1/2% per annum CURRENT RATE

ACCOUNTS OPENED by the 10th of ANY MONTH EARN from the 1st.

Save more and earn more with the First Federal where each savings account is insured to $10,000 by the Federal Savings and Loan Insurance Corporation, an instrumentality of the United States Government.

First FEDERAL SAVINGS OF LONG BEACH

Open Until 6 P.M. Fridays

124 EAST FIRST ST.
BETWEEN PINE AND LOCUST

PHONE 6-5235

FREE PARKING 135 E. OCEAN AVE. At Our Rear Entrance FREE PARKING

With the proper know-how—and it's easy to learn—seafood can become a most tempting fare. Mrs. John C. Cottrell, above, is one who enjoys good seafood.

COOKING

Serve Tasty Seafood for a Dinner Treat

By Mildred K. Flanary

Press - Telegram Home Economics Editor

LOUIS XIV had a chef named Vatel who, when the filet de sole for His Highness' dinner failed to arrive, killed himself. Vatel was an extremist, and a bit ridiculous, no doubt, but would that American homemakers had just a little more of his appreciation of the possibilities and nutrition of this food of the sea.

For people living in a country all but surrounded by water, Americans are skimpy seafood eaters. The average consumption is only 11 pounds per person per year as against 145 pounds of meat per person. Too, the American housewife knows very little about seafood. She objects to its bones, to its odor, and, to speak quite frankly, she really doesn't know how to cook it. Yet in these times of high meat prices, this culinary inexperience is bad economy.

Truth is, there's more real oomph, more taste and eye appeal to many a seafood dish than in many of the other more popular foods we serve. Mrs. John C. Cottrell, 26 Lindero Ave., is one outstanding and meticulous hostess who has a rare appreciation of this fact. She not only realizes the possibilities of the subtle blending of seafoods, but in the captivation afforded by these delectable dishes as they meet the eye. She plans generous servings, too, for her family and her guests always come back for repeats. Her recipe for "Filet de Sole en Papillotte" is absolutely as good and as intriguing as it sounds. You'll find it below. Clip it out and try it this week!

Kitchen Tip:

Mrs. Cottrell's Fish Tip: Cut cucumbers into slices about 2 inches thick, scoop out centers to make a cup, sprinkle with salt, turn upside down to drain. Fill centers with well seasoned fresh crabmeat. Serve well chilled, topped with a sprig of parsley.

Mrs. Cottrell's Filet de Sole en Papillotte:

4 large or 8 small filets of sole
2 tablespoons of lemon juice
2 tablespoons of oil
1 cup dry white wine
1 tablespoon brandy
1 carrot, peeled and quartered
2 tablespoons minced celery tops
2 tablespoons minced parsley
1 bay leaf
½ fresh tomato, chopped
1 10½-oz. can condensed mushroom soup (undiluted)
1 3-oz. can broiled mushroom caps

Wipe filets with a paper towel; sprinkle with lemon juice and brush with oil. Broil 4 minutes on each side under high heat. Meanwhile heat wine and add brandy, carrot, celery, parsley, bay leaf and tomato. Cook slowly for 10 minutes. Strain through cheesecloth or very fine strainer; add mushroom soup and mushroom caps. Blend well and bring to the boiling point; set aside. Take an ample section of foil paper for each portion. Grease well. Place a spoonful of sauce on each piece of foil and place a filet on the sauce; cover with remaining sauce. Crease foil to form a rectangular package to hold in flavor and aroma. Place packets on baking sheet under broiler about 8 inches from the heat for 15 minutes. Serve in foil, rolling it back slightly to form an open dish. Yield: 4 portions.

SOLUTION TO TODAY'S PUZZLE
(See Page 21)

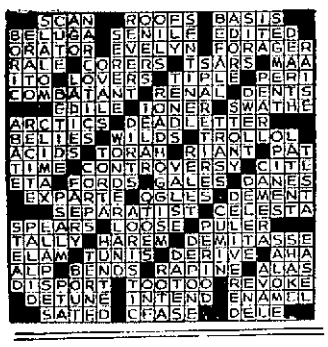

Filming of an Opera

(Continued From Page 11.)

"Aida" got under way. Platforms for cameras and lights were everywhere.

Three scenes — the ballet, the triumphal march and the temple scene — were photographed exactly as they would ordinarily be done by the Scala — the same costumes, scenery and players.

All day Saturday and Sunday, the players and singers and dancers went through their routines to Verdi's noble music, recorded on seven microphones for stereophonic sound. Ballerina Luciana Novarro drew applause each time she concluded her dance. Members of the orchestra seemed enchanted with the "play-back" of the score. But the real test would be a showing of the whole assembled scene, film and sound, for the approval of Signor Luigi Oldani, director general of La Scala in New York months later. Permission to record La Scala's famous company had been conditional on his approval of the filmed scene.

Months later, the distinguished director was flown to the New York studio. The three projectors threw their images on the giant curved screen. The opening passages of the ballet music began. Signor Oldani sat, rigid on a hard-back kitchen chair.

A half hour later he emerged smiling, and from Italy's most famous impressario came the comment, "I have discovered a new La Scala."

SHE is one of the 50,000 women who already own a BENDIX DUOMATIC washer-dryer all-in-one!

Mrs. Rolfe Christofer, Beaumont, Texas, says—
"I love the way our Duomatic *dries too!* It never steams up my kitchen or overheats the house."

Just think! The Bendix Duomatic not only *washes* cleaner than ever—it goes right on to completely *dry* the clothes, too—all in the same operation, automatically! A wonderful new drying principle simply washes heat and moisture down the drain, so your room stays dry, comfortable.

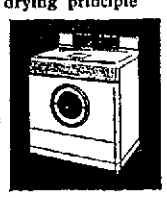

DON'T MISS THE COMPLETE DUOMATIC STORY ON PAGE 18 of PARADE MAGAZINE in this issue

Then come in and see an actual demonstration of the fabulous BENDIX DUOMATIC

BUTLER BROTHERS
5252 LAKEWOOD BLVD.
LAKEWOOD CENTER
We Give S&H Green Stamps

ADD A CALIFORNIA ROOM AT LOW COST

Convert Your
• PORCH • PATIO OR SLAB
Into a
Beautiful All-Purpose Room
Den — Playroom or Extra Bedroom

Either Conventional or Louvre Type Construction

No Money Down
100% Financing

Phone for Free Estimates Without Obligation

Calif. Enclosures
Call Collect
Long Beach 65-5104

SMOKED MEATS
IN THE OLD FASHIONED WAY . .
Hot Out of Our Smoke House Daily
HAMS — BACON
SMOKED PORK CHOPS
DRIED BEEF — SMOKED TURKEY

You'll drool over their aroma
Rave over their flavor . . .

Thorndike's
CUSTOM MEATS
631½ WEST ANAHEIM ST.
Phone 7-3940 or 69-4505
Not Open Sunday

"bring 'em a runnin'!" with...

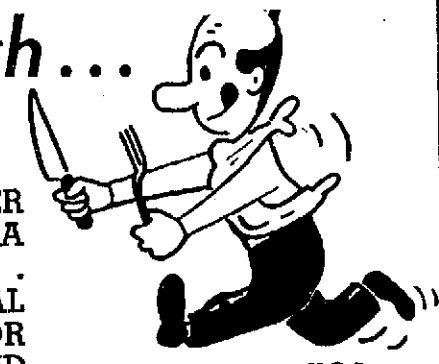

Iowa Pork Shops "Selected" Baby Beef!

THESE RICH-RED, HIGH-PROTEIN, TENDER SIRLOIN STEAKS WILL SURELY MAKE A "HIT" WITH THE WHOLE FAMILY . . . "VALUE TRIMMED" WASTE FREE FOR REAL EAT-ABILITY . . . YOUR BEST MEAT BUY FOR REAL FLAVOR AND GOODNESS, AND LOOK AT THE LOW, LOW PRICE!!

ALSO! *don't forget to come a runnin' to our new home at*

SIRLOIN STEAK 59¢ Lb.

"YOU KNOW IT'S GOOD"

Ground Beef... 35c Lb.

"SELECTED" BABY BEEF AND HOURLY GROUND FRESH, MAKE THIS THE MOST TASTY, ECONOMICAL AND DELICIOUS MEAT YOU CAN SERVE. 3 lbs. $1.00

PRICES EFFECTIVE MON., FEB. 8th thru WED., FEB. 10th

PRIORITY CHUNK STYLE—NO. ½ CANS

TUNA 27c

NATURAL DELICIOUS FLAVOR! GOOD SO MANY WAYS!

HEART O' QUALITY

Apricots 4 cans for $1.00

HALVES IN HEAVY SYRUP LARGE NO. 2½ CAN

Sliced Bacon 69c Lb.

PIERCE or KINGAN'S (K)

NOTHING'S MORE TANTALIZING THAN BACON SIZZLING IN THE PAN . . . THIS BACON IS TOPS IN FLAVOR AND GOODNESS.....

Short Ribs... 29c Lb.

CUT FROM OUR "SELECTED" GRAIN-FED BABY BEEF . . . LEAN AND MEATY . . . REALLY DELICIOUS BRAIZED WITH A BIG POT OF NOODLES . . .

Preserve 39c

OLD TAVERN PURE BLACKBERRY!

MAN, IS IT DELICIOUS ON HOT BISCUITS!

20-oz.

Free! 9" baking pan with PY-O-MY PUDDIN' CAKE mix 29c

Chocolate—Vanilla—Caramel-Pecan

1 min. to mix, 20 min. to bake

2279 PACIFIC AVE.

LONG BEACH . . .

FEATURING OUR FAMOUS "HIGH" QUALITY "LOW" PRICE MEATS COMPLETE GROCERY SELECTIONS OF BRANDS YOU KNOW . . . AND "GARDEN FRESH" PRODUCE!

OPEN MON., JAN. 8, 9 P. M.

YOU'LL LOVE the EXTRA CASH! SAVE . . . CASH DIVIDEND STAMPS

SWANSDOWN ALL FLAVORS!

M-M-M DELICIOUS!

Cake Mix 33¢ pkg.

ANGEL—DEVIL'S FOOD WHITE and YELLOW . . .

MAN! WHAT FLAVOR! These Are the Lightest Finest Cakes You Ever Tasted!

Now! 6 Locations for Your Shopping Convenience!

★ **2279 PACIFIC AVE.** LONG BEACH

1140 CARSON ST. LONG BEACH

2420 SANTA FE LONG BEACH

655 PINE AVE. LONG BEACH

1900 E. OLIVE COMPTON

14309 ATLANTIC COMPTON

Super Markets

Home

Photos by H. S. Melvin

Huge brick fireplace and beamed ceiling give warmth and informality to the living room of the C. H. Schlieper home.

By Eileen Ball

CENTERING the C. H. Schlieper home like a magnificent turquoise jewel is a 35-foot oval pool. Its setting is pale green cement bordered with a lush planting in the tropical manner. Behind a low, curving retaining wall, Australian tree fern and glossy acanthus plants dip their feathery foliage toward the water, creating a striking scene overlooked by every room in the house.

This 2400-square-foot home at 3990 California Ave. fits onto its corner lot in the shape of an "L." The exterior is a combination of cocoa-tinted stucco and vertical siding with a cocoa driftwood finish. Diamond-paned windows and a heavy shake roof add immeasurably to its feeling of elegant simplicity.

The front door opens directly into the living room. In here, everything from the open ceiling with its massive beams to the raised-hearth fireplace is calculated to create an atmosphere of casual, welcoming informality.

Toward this end, the Schliepers have chosen appointments that take their colors from the warmer sections of the color wheel, with just enough spicy greens and cool aquas to add variance. A deep-piled soft cocoa chenille rug completely carpets the house — with the exception of the dining-kitchen area. Therefore, every room is pervaded with this warm, muted tone. It is interesting to find that, in combination with various other colors, the carpet takes on a different appearance in every room.

THE LIVING ROOM walls are papered in a tiny provincial motif using sage green and yellow on a ground of deep chocolate. The expansive, diamond-paned windows looking toward the street are curtained with casement draperies of a semi-opaque rose-cocoa hue.

The wall opposite faces the patio and the pool beyond and consists almost entirely of sliding doors of plate glass. The patio with its colorful array of rattan furniture and its cleverly built-in refreshment bar seem an integral part of the living room, so unobtrusive is the glass wall.

Standing in front of the windows is a sofa upholstered in a Grandma Moses print and, opposite it, is a button-back sofa covered in glossy deep red leather.

Focal point of interest in the room is a huge open fireplace of used brick. Black wrought iron accessories and a black fire screen promote the air of early Americanism. Opposite the fireplace at the other end of the room is a delightful little maple spinet standing under a mirror that reflects the cheerful warmth of the fireplace.

Through an open doorway is the quaint dining room with its mammoth indoor barbecue of used brick. Its rounded facade and arched firebox are unusual and rustic. Here, too, the ceiling shows its giant beams and a glass wall invites diners to step out into the patio.

A ratchet-type hanging lamp fixture with a beautifully polished brass shade hangs over the maple dining table, ready to be raised or lowered at will. The

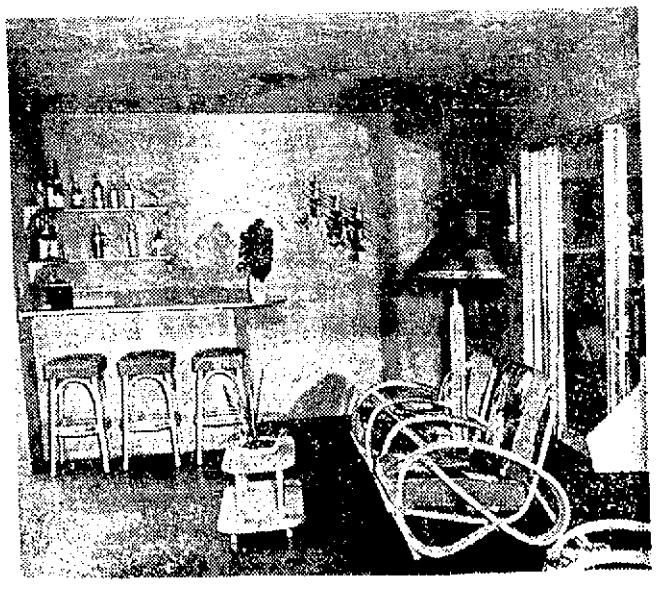

A wall of plate glass (right) unites this patio with the Schliepers' living room, opens the view to pool.

DIBS FOR POPULAR PRICED maple

COMPLETE TWIN BED GROUP

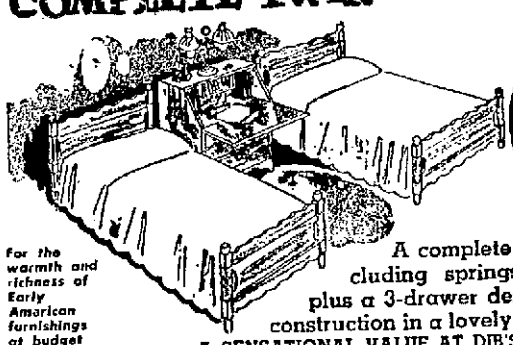

$99.50

For the warmth and richness of Early American furnishings at budget prices see our complete selection

A complete twin bed group including springs and mattresses, plus a 3-drawer desk-chest. Hardwood construction in a lovely Salem maple finish.

A SENSATIONAL VALUE AT DIB'S LOW PRICE!

Open Mon. & Fri. Nites 'til 9

BANK TERMS

3125 E. ANAHEIM

PHONE 9-6745

INSTALL ALUMINUM OR TRANSLUCENT FIBERGLAS AWNINGS YOURSELF

do it yourself and save up to 50%

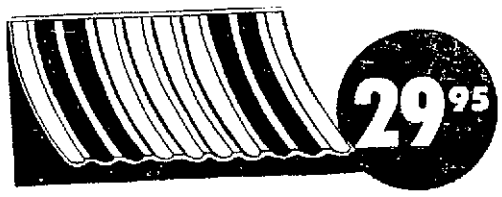

29.95

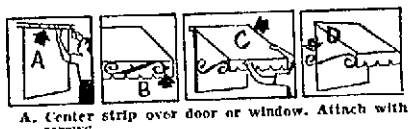

A. Center strip over door or window. Attach with screws.
B. Attach scrolls to awning.
C. "Clip in" assembled awning and hold in place.
D. Attach scrolls to wall and adjust to desired angle.

● Available in stripes or solid colors. ● Fits any door or window up to 42 inches. ● Install it yourself in 15 minutes. ● Guaranteed against fading, cracking or peeling.

COMPTON-HARMAN

Building Materials

3636 E. Anaheim St., Long Beach 4, Calif.

Telephone 9-7076 — 9-1953

Built Around a Bit of Turquoise

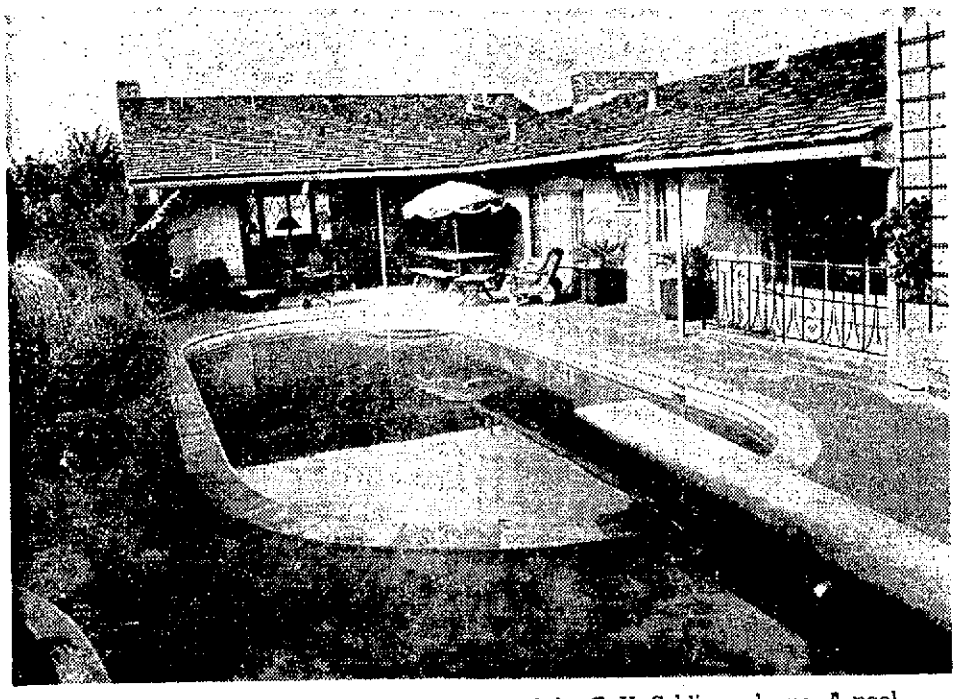

Outdoor living is featured in this portion of the C. H. Schlieper home. A pool is set in turquoise concrete. Roof overhang shelters patio in the background.

Informal elegance is achieved in the exterior finishing of the Schlieper home. Vertical siding is cocoa-colored.

table is surrounded by ladder-backed cane-seated chairs that add the right touch of provincialism to the scheme. At either side of the maple server is a wing chair and a platform rocker, wonderfully comfortable chairs for the niceties of conversing with a friend over a mid-morning cup of coffee.

TWO COUNTERS separate the kitchen from the dining room. Into one counter is set the Thermador range. Both the counters (as well as the kitchen drainboards) are faced with Italian tile of a dull terra cotta finish. Over the range is an attractive scalloped copper hood.

Mrs. Schlieper's kitchen has taken a sharp departure from the ordinary workaday kitchen. The floor is tiled with the Italian terra cotta and random-covered with gay cotton rugs. The cupboards are of elegantly finished birch with a pilgrim finish. The hardware, too, adds its share of beauty, crafted as it is of hammered copper.

Down a hallway from the dining room are the two downstairs bedrooms with their bath that opens to poolside for the convenience to bathers. The direct accessibility of the bathroom to the exterior saves housecleaning chores.

The Schliepers' little daughter, Sharon, has a room delicately papered in a briar rose pattern employing a tiny rosebud motif. Her maple twin beds have Martha Washington spreads, demure and snowy-white. And the broad expanse of windows overlooking the pool is lavishly curtained in pink slubbed draperies edged in ruffles and topped with a tightly-gathered valance.

The two boys, Stanley and Steven, have a bedroom that enjoys a similar view and is carried out in tones of hunter's green and brown. A birch cornice box is embellished with their names spelled out on either end in rope. The plaid wallpaper and deep green bedspreads lend a boyish feeling to the room.

THE MASTER SUITE is located upstairs over the garage, the only part of the house on a second-story level.

The furnishings — twin beds, double chests and the wing chair and tier table grouping — are of maple. The spreads are stark white.

WROUGHT IRON FURNITURE

The Best for Less With Personal Service

- Match Stick Draperies to Order
- Hemp and Rush Rugs
- RATTAN FURNITURE with Foam Rubber or Coil Spring Cushions.

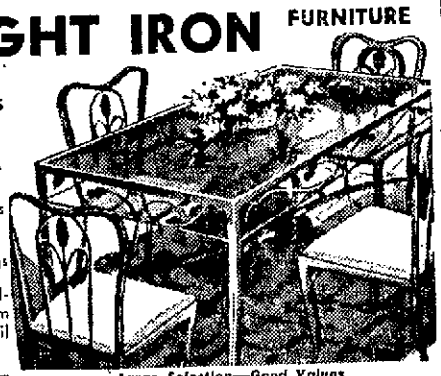

Large Selection—Good Values

Let Us Recover Your Rattan Furniture Cushions

The Patio Shop

DEAN McCRUM

4117 E. 4th St. Phone 8-9705

MAPLE PROVINCIAL CHERRY

LLOYD'S OF LONG BEACH

ARTISTRY IN HOME FURNISHINGS...MODERN...MAPLE...PROVINCIAL

4141 ATLANTIC

PHONE 4-1641

Modern

Open Monday and Friday Evenings 'Til 9 P. M.

Complete Interior Decorating Service

SHE is one of the 50,000 women who already own a BENDIX DUOMATIC washer-dryer all-in-one!

Mrs. O. A. Sharpless, Atlanta, Ga., says—

"It's a washer, it's a dryer, it's everything! That's what delights me!"

Just think! For the first time in history you can put your clothes in this *one machine*—and have them come out *washed and dried*—ready to put right on, iron, or fold away! It's all *automatic* from start to finish!

DON'T MISS THE COMPLETE DUOMATIC STORY ON PAGES 18-19 PARADE MAGAZINE in this issue

Then come in and see an actual demonstration of the fabulous BENDIX DUOMATIC

Community Furniture Co.

222 W. Anaheim, Wilmington, Calif.
Phone TErminal 4-3672
Owners

T. E. Omohundro — W. A. Nelson
C. D. Pearlston

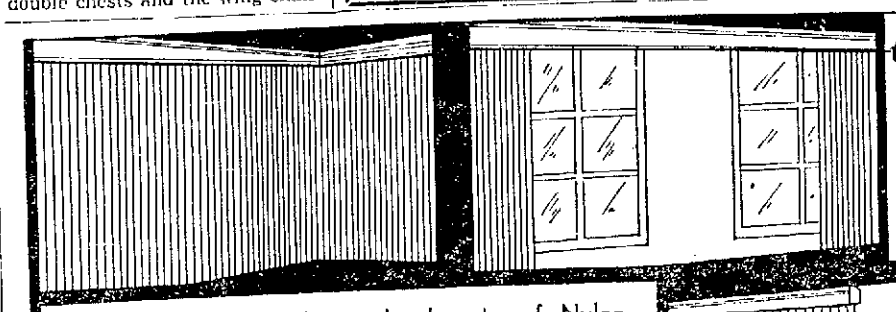

the difference is — they're

PERMA DRAPES

The Original Nylonized Vertical Venetian Draw Draperies

Perma Drape combines the beauty of Nylon with the durability of steel.

CALL 35-5114 FOR A FREE ESTIMATE

or see them at

The PERMA DRAPE Co.

1850 Pacific Ave., Long Beach

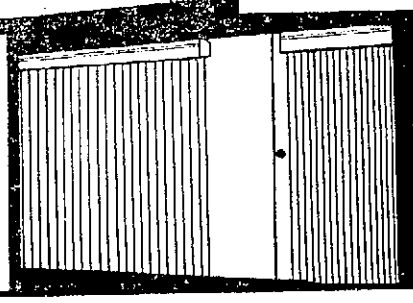

- beautiful
- permanent
- dust free
- color fast
- light control

Open Mon. 'till 5—All Day Sat.

PARAKEETS
ALL COLORS
BABY BIRDS
Happy Pets — Can Be Taught to Talk
By Special Purchase
$3.95 EA.
CAGE Reg. $4.65 $4.19

BREEDER PAIRS
All Colors Top Grade $8.95
Males 5.50 Females 4.50

LONG BEACH SEED
2550 AMERICAN
Phone 4-3710. Open Sun. 9 to 4

WESTSIDE FEED
1552 W. WILLOW
PHONE 66-8355

PET PARADE

Don't Neglect Dog's Training

By Eleanor A. Price

CANARY MATING TIME!
CHOICE FEMALES $2.00 up
● Breeding Cages
● Nesting Hair
● Nesting Food
Visit Our Modern Pet Shop
FREE EXPERT ADVICE
ANN'S PET PANTRY
We Have Everything for All Pets
1440 EAST 7TH ST. PH. 7-7917
Open Daily to 6:30—Friday to 9:00
OPEN SUNDAY TILL 5:00
"S. & H." GREEN STAMPS

These two fine, well-trained collies—Highland Frost, left, and his father, Highland Commander III, are the pets of Mr. and Mrs. Paul Miner of 4224 Clark Ave.

THE TRUE DOG LOVER takes an interest in his voluntary charge and helps his pet fit into family life as a respected companion, or he goes even further and trains his dog to perform in obedience tests, according to Paul Miner, who is active in obedience training classes for dogs at Pan American Park.

The task of keeping a dog is usualy self-imposed upon the pet owner and there is no excuse for neglecting the training of a canine companion, especially since dog education classes are held in the Long Beach area, Miner says. This training pays off when, instead of a yipping, badly mannered pet, a dog learns to be well-behaved.

Mr. and Mrs. Miner, 4224 Clark Ave., own two fine obedience trained collies—Highland Frost, one year and three months old, and his father, Highland Commander III, three years old. Highland has 18 trophies, many ribbons and his C.D.X. (Companion Dog Excellent). His son is rapidly following in his footsteps, now possessing several cups, ribbons, and his C.D. (Companion Dog).

The beautiful, rough-coated collie learns rapidly and easily and is therefore one of the most popular and loved dogs in existence. He has been developed by careful breeding, and the refinement process still continues.

QUEEN VICTORIA'S interest in this breed stimulated the Scotch market in the early '60s. About 1880, the collie received great impetus in America. Of course his ancestors go far back into history when sheep herding first existed.

The collie is a lithe and active dog — strong, speedy, with a facial expression denoting high intelligence. His eyes are soft and loving, yet alert. He is a poised, confident animal, willing to learn and serve in any capacity as companion, watch dog, herder, or whatever the circumstances demand.

For all sizes of Doors and Windows

HERITAGE
MOVABLE INTERIOR SHUTTERS
Manufactured by Colby and Clayton
1985 PLACENTIA AVENUE
COSTA MESA, CALIFORNIA
Telephone Beacon 7150

Finest workmanship and finishes
We will install if desired
Also available sanded, ready for you to finish and install
CALL COLLECT OR WRITE FOR FREE ESTIMATE. FHA TERMS

a Lifetime drape blind
Makes home living more enjoyable . . . Increases home value
Free Estimates
PHONE 67-7330

This lifetime investment . . . the latest in modern decorating . . . will take the place of shades, blinds and drapery. Fingertip control for light, air and privacy. Fireproof, fadeproof and dust-free . . . no maintenance needed. Before buying, see the outstanding features of this new Drape-Blind.
● Patented floating mechanism top and bottom ● Fit well in modern or conventional surroundings ● They are ideal for daylight television viewing ● Slats gather or close smoothly and evenly ● 21 decorator colors ● All custom made. Installed complete, cornice boxes and drapery rods.

10-year written guarantee for all mechanism . . . paint chipping . . . materials and workmanship

ADVANCED
VERTICAL VENETIAN BLIND CO.

Sample display in your home or write for free brochure

237 E. FIRST ST. ● Phone 67-7330

ADD A ROOM
PORCH ENCLOSURE — DUMPUS ROOM OR CONVERT YOUR GARAGE TO A DEN
We are specialists . . . Let us analyze your problem and offer helpful, friendly advice. Free estimates.
JOHN DODD COMPANY
General Contractors
1870 Orizaba Ave. Long Beach
Phone 8-5375 Evenings 61-0596

FULL YEAR GUARANTEE ON ALL
FACTORY PARTS
Sunbeam COFFEEMASTER
and other small
APPLIANCE REPAIRS
LONG BEACH ELECTRIC CO.
335 AMERICAN
Phone 6-6555

SHE is one of the 50,000 women who already own a **BENDIX DUOMATIC** washer-dryer all-in-one!

Mrs. Rose Hofsetz, Denver, Colorado, says—
"The way it keeps wash water hot is marvelous. Gets the clothes so much cleaner."
You'd think it was enough, just to have a machine that's both a washer and a dryer in the space of just one. But the Duomatic goes one better. It washes *cleaner* than ever before—thanks to its exclusive Magic Heater that gets wash water hotter and keeps it hot, for those tough wash jobs. (And for *safe* washing of more delicate things, you just turn off the Magic Heater and let Bendix Tumble Action handle your finery ever so gently!)

DON'T MISS THE *COMPLETE* DUOMATIC STORY ON PAGES 18-19 of PARADE MAGAZINE in this issue
Then come in and see an actual *demonstration* of the fabulous BENDIX DUOMATIC

Open Friday Nights
McCrery's 324 PINE AVENUE
32 Years on Pine Ave.

GARAGE DOORS
BALANCED & REPAIRED
FREE ESTIMATES
We Manufacture ELECTRONICALLY CONTROLLED **GARAGE DOORS**
Free home demonstration day or night
RADIO DOOR CO.
3316 E. 14TH ST.
2-2330 — Phones — 90-7907

MODERNIZE
Your Home or Business With Our Easy Payments
FREE ESTIMATES
● Decorating Schemes
● Painting and Paper Hanging
● Custom Made Draperies
● Natural Wood and Furniture Finish
● Necessary Repairs and Alterations
BAILEY DECORATING & PAINTING CO.
Ph. 7-2911 or MEtcalf 3-3729

FACTORY TO YOU SAVINGS!

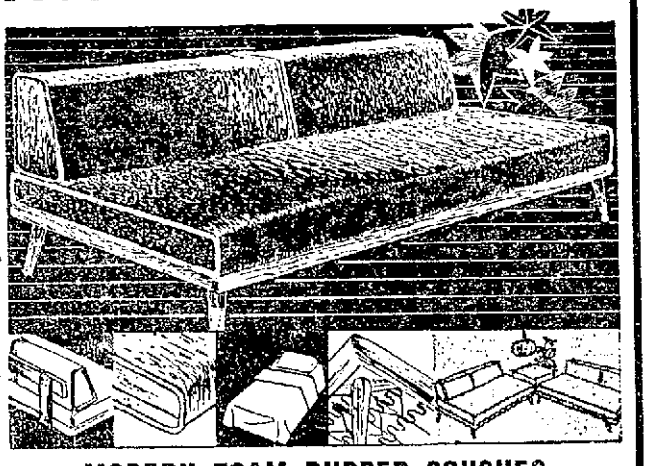

MODERN FOAM RUBBER COUCHES
The utmost in luxurious comfort. 4½-in. foam rubber mattress with wrought iron legs. Check these features:
• Removable back • Zippered, removable covers
• Sleeps one comfortably • No-sag springs in frame • Buy two as oversized sectionals.
Made to sell for $95. In basic covers, Factory-to-you prices start at 49.50
NATIONAL SLUMBER
Phone 70-4212, 70-0898 **736 PINE** Open Mon. & Fri. Nites 'til 9
SANTA ANA STORE—312 W. 4th ST.—PH. KIMBERLY 3-3152

GARDENS

Nasturtiums Are Flashy, Useful

Bodger Photo

Nasturtiums are bright, bold little herbs that make a splash of color. They need little care.

By Burleigh M. Beakley

NASTURTIUMS are bright, hard-working little herbs bearing five-petal, spurred flowers. The round leaves and fleshy stems, and later the large seed balls, are edible. The English pickle them and sell the product commercially as Indian-cress. And down in South America, where the plant comes from — in Peru and Bolivia — the housewives boil the roots for pot herbs. But in the United States the leaves and fleshy stems are used as fresh greens, the peppery bite they add gives just the right "zip" to a tossed salad.

The nasturtium, or Tropaeolum, should be sown in a permanent location as it won't stand transplanting after attaining large size. Poor soil and a north exposure are a good combination. Too-rich soil will cause the foliage to outgrow and hide the blooms.

IN GENERAL, the nasturtium is divided into two classes; dwarf and climbing. The dwarf variety grows 12 to 18 inches high and, because of its dense, bushy structure, single, double and frilled flowers and fragrance, makes a good choice for borders, beds and cut-flowers. The cut-flowers make the best showing when displayed in glass bowls.

The climbing nasturtiums will run six to eight feet and, for the most blooms and fragrance, should be pruned to two or three runners. If not grown on a trellis, they should make a handsome cover for unslightly sand banks or old fences.

Some of the newer hybrids do not seed rapidly, can best be propagated by cuttings. When selecting a plant from which to take cuttings, and to be sure of getting good stock, choose by fragrance, double flowers, novel colors, and flowers held well above the leaves as these are the marks of the best grown varieties.

THE BLOOMS of the nasturtium spread 2½ inches and the more choice hybrids are double with a distinct ruffle to the wide petals. The colors vary widely from pale yellow to orange, red and very deep mahogany.

Being a bright, bold growing plant, both in the dwarf and climbing varieties, some care should be taken in locating the nasturtium with other flowers so that it won't crowd them out.

The black bean aphid is the most common invader of the stems and undersides of the leaves. The bug's presence can be detected by the curling and distortion of the leaves. Spray or dust with a good contact insecticide will control the pest.

SPRAY NOW WITH Metro TESTED

DORMANT SPRAY

A COPPER, DDT, OIL SPRAY

To kill overwintering pests. For abundant and healthy blossoms, foliage and fruit this year.

3 BAGS STEER FERTILIZER 97c

ROSE BUSHES Bare Root, Bush or Climbers 78c

TREE SPECIAL

Apricot, Peach, Nectarine, Cherry, etc. ..... Poplar, Birch, Dogwood, Box Elder, Persian Lilac, Liquidamber 97c

CIRCLE NURSERY

LOS COYOTES DIAGONAL

2 Blks. NE Traffic Circle Ph. 90-0513

OUR GRADUATES NOW ARE EMPLOYED IN:

CITY — COUNTY — STATE CIVIL SERVICE POSITIONS

If You Are Looking For SECURITY In a Job

Read Further . . . . . .

Civil Service Positions in the Following Fields:

● FORESTRY AID ● NURSERYMAN

● GARDENING FOREMAN ● PARK MAINTENANCE

A LOW COST tuition fee will enable you to prepare now, in a period of job scarcities, to qualify for many secure civil service positions in one of the categorins listed above or one of many others available in civil service park departments. Hundreds of our graduates are employed in jobs that are permanent. Do not call or write unless you are sincerely interested in advancing your future!

Please rush further information to me without obligation!

Name ..... Age .....

Address ..... Phone .....

City ..... State .....

● ● Write or Phone ● ●

NATIONAL LANDSCAPE INSTITUTE

310 S. Robertson Blvd., Los Angeles 48, Calif.

Phone Crestview 1-5743 Attn. SOL B. AMEN, Senior Vocational Counselor

MAIL ORDER SENSATION!

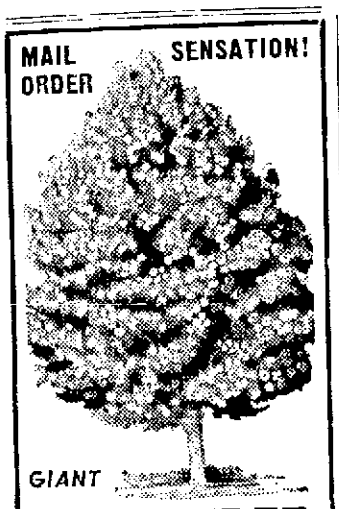

GIANT TULIP TREE

Special By Mail $1 ea. (3 for $2)

This sensational TULIP TREE is an amazing spectacle when it blooms in early spring with masses and masses of lovely 6-petal tulip flowers. In the fall you get a second thrill when the leaves turn a blazing yellow. Best transplanting size (2-5 ft.) . . . grows up to plant 50 feet . . . wonderful for shade even when very young. Increases the value of your property every year. SEND NO MONEY! Pay postman only low cost plus C.O.D. and postal charges. We pay postage on prepaid orders. If not delighted, you get a new tulip tree free or your money back — your choice. ORDER TODAY FOR CHOICE STOCK!

FREE WITH ORDER — fantastic "Color Changing" Hydrangea Blooms — white, pink, purple . . . all in one year. Free with tulip tree! KRUSE NURSERIES, Dept. 15309, Bloomington, Illinois.

Print Name .....

Address .....

TODAY & TOMORROW ONLY

Armstrong Nurseries

These and Many Other Money Saving Specials

LAKEWOOD DOLLAR DAY SPECIALS FEB. 7-8

LOWEST PRICE IN 10 YEARS

5 Armstrong ROSES

Five famous time-tested favorites. Every plant is Armstrong quality.

Reg. $7.50

Golden Rapture Yellow

Talisman Multicolor

Etoile de Hollande Red

Pres. Herbert Hoover Red and Yellow

Picture Pink

NOW $3.95

Plant Now for a lovely spring rose garden

Famous Armstrong CAMELLIAS in 1 gal. tins

Debutante Reg. $3.50 Now $1.95

"The Corsage Pink"

C. M. Hovey Reg. $3.50 Now $1.95

Perfect bright red

Purity Reg. $2.50 Now $1.59

Formal, Snowy white

PLANT THESE FRUIT TREES

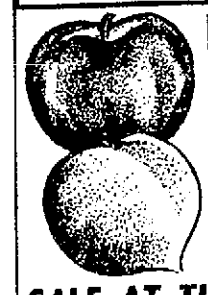

YELLOW DELICIOUS APPLE

Perfectly named. This and Red Delicious are the "Who's Who" of apples.

EARLY ELBERTA PEACH

Delicious sweet, juicy, yellow flesh. Good variety for Southern California.

BROWN TURKEY FIG

Big, tender, dark-skinned beauties with a delightful flavor. One of the best of all.

ROYAL APRICOT

California's favorite. One of the best you can plant anywhere.

SANTA ROSA PLUM

Large purple beauties with sweet juicy amber flesh. California's most famous kind.

Quality Armstrong trees regularly priced from $2.00 to $2.25 ea. Choice $1.00 ea.

SALE AT THESE 2 LOCATIONS ONLY

LAKEWOOD CENTER 4727 East Silva MEtcalf 3-0719

LONG BEACH 3759 Long Beach Blvd. Long Beach 45-118

YOU'LL ENJOY LIVING MORE IN AN LCB* HOME

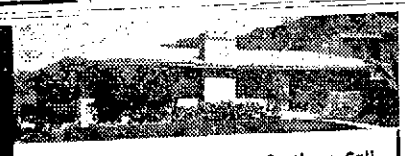

Every day more and more Southern Californians are recognizing and enjoying the beauty, added comforts, extra economy and lasting qualities of L. C. B.* homes.

14 good reasons why a Lightweight Concrete Block Home is better . . . They're

- Beautiful
- Warmer in winter
- Cooler in summer
- Low first cost
- Less upkeep
- Lower maintenance cost
- Lower insurance rates
- Better resale
- Fire safe
- Earthquake proof (properly reinforced)
- Termite proof
- Vermin proof
- Weather proof
- Quieter

All these features mean more comfort — lower annual cost — A Better Home For Your Money — A Better Home For You!

*Lightweight Concrete Block

Consult the telephone book for your nearest C.M.I. member for Home Building Information

Chemco Block & Materials, Inc. • Angelus Block Co.

Consolidated Rock Products Co. • Pumi-Blok Co.

Pre-Cast Concrete Products Co. • Curtiss Merrill

O'Kelley-Teeles Co. • Nemorco Block, Inc.

CONCRETE MASONRY INSTITUTE OF SOUTHERN CALIFORNIA

IMPORTANT TO
PLANT NOW!

The warm weather has advanced the bare root season. Get your bare root plants in the ground now.

See Us for Bare Root
- ROSES
- FRUIT TREES
- SHADE TREES
- GRAPEVINES

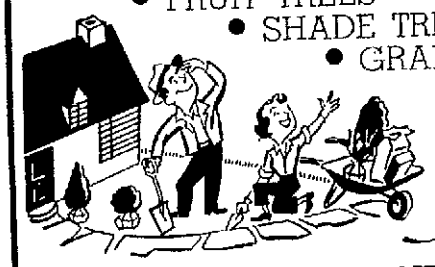

Kitano's
ATLANTIC NURSERY
15601 S. Atlantic, Compton

Let It 'Snow' in Your Garden

By Bob Gilmore

RARE, INDEED, is snowfall in Long Beach, but gardens can gain something of the effect of snow with plantings of white-toned ornamentals. These blooms definitely will add interesting high lights to the garden scene.

For a low-growing winter plant the pansy is ideal. For many years seeds and plants were offered only in mixture but now you can obtain separate shades and the white pansies are splendid. Not only will they add a touch of gaiety to your outdoor scene but they also perform well indoors at a time when white blooms are scarce. Pansies want a cool, moist growing environment, exactly what you can expect during the next few months.

Ranunculuses, which formerly were propagated almost entirely by corms for amateur growers, are now available in plants. They need simply be transplanted to your garden. This saves time and produces color in your garden much faster than by planting the bulbs or corms. The plants are about five to six weeks old when offered. It is best to obtain the large, double flowered sorts. At this time of the year ranunculuses should be planted in a sunny spot. Later on, if the flowers are to appear when the weather warms up, then a partial shady spot will prove best.

White-toned primulas in mass plantings can provide your spring garden with an effect of a snow carpet.

CHRYSANTHEMUM plants are still being offered by nurserymen. These may be obtained in one-gallon containers and then immediately transferred to your garden. Mums will want a sunny spot at this time. Some types are as small as a button, while others grow as large as a dinner plate. Disbudding and disbranching also makes it possible to control the size of the individual flowers as well as the quantity of the entire crop.

Primulas are among the earliest flowers to bloom in the spring. Their name indicates this but, as a matter of fact, in Southern California they frequently bloom even before the new year. The most popular variety is the fairy primrose, known as Primula malacoides. The flowers are small and dainty with fringed petal edges. Primulas are grown as an annual but they tend to reseed themselves each year.

ICELAND POPPIES are becoming more popular each year. The stems of the Gartford strain are especially long and wiry, making the flowers splendid for both indoor and outdoor decoration. The petals have a beautiful crinkled texture. Iceland poppies, as is indicated by their name, can tolerate a great deal of cold. Plants may be propagated from established seedlings as it is now rather late to start them from seed. During the winter months they will do best in a sunny location.

One of the purest white tones in the flower kingdom are available in the stock family. The Giant Winter Nice strain grows quickly at this time and the Imperial stocks are also very popular for general garden purposes. Beautiful white-toned varieties are available in both types. Stocks should not be over-watered as they are susceptible to a fungus that seems to thrive in damp spots. The flowers have a strong perfume and are also one of our best winter-time cut flowers.

Greens up your grass ...peps up your plants

For flowers and lawns trees and shrubs...

Get *triple-action* benefits, says garden consultant Joe Littlefield. The ideal *complete* food for all plants. 1. *Acts fast*, you see results in a week. 2. *Continues feeding* for a long period. 3. *Provides organic matter* to improve soil. Insist on *triple-action* Red Star *Gro-Master* at nurseries and garden dealers.

Garden Tips
BY JOE LITTLEFIELD
Red Star Garden Consultant

You'll dress up your place if you green up the grass with a feeding. If that lawn hasn't been fed for three months, when grass is dry but soil moist, spread 8 cups of *Gro-Master* per 100 sq. ft. and water in thoroughly. Do this every 3 months; you'll have a wonderful lawn.

Trees and shrubs, too, reward you generously when they get a spring feeding with *triple-action* Red Star *Gro-Master*. Feed trees planted this year 3 cups per inch of trunk diameter, measured 3 ft. up from ground; older trees 8 cups per 100 sq. ft. of area under branches; shrubs ¾ cup per 10 sq. ft. of area around the shrub.

Time to dig up and divide old clumps of shasta daisies, perennial delphinium, gerbera, day lilies and mums. (Iris come later!) And you still can set out larkspur, snapdragon, stock, Iceland poppy and Pacific hybrid delphinium. After they're established, feed *Gro-Master* and watch 'em bloom their heads off!

For more tips, watch "Garden Chats" every Sunday on Station KTTV, Channel 11, 12:30—1:00 p.m.

FREE—"Pocket Garden Guide." 82 pages of easy-to-follow directions; what to do, when and how to do it. Free *at your Red Star dealer's*. Or write Red Star Plant Foods, Downey, Calif. Att'n Dept. L.

Red Star
PLANT FOODS

AT BETTER NURSERIES AND GARDEN SUPPLY DEALERS

BARE ROOT FRUIT TREES
- PEACH
- PLUM
- NECTARINE
- APRICOT
- ALMOND
- CHERRY
- POMEGRANATE

77¢ ea
CASH & CARRY

LA FLEUR NURSERIES
13180 SOUTH PARAMOUNT
South Gate Area
½ Mile South of Imperial Hiwy

Tired of a *Pale Green Thumb?*
Use
EARTHWORMS

"The most economical method of perpetual soil reconditioning. A continuous supply of nitrogen & phosphorous delivered directly to plant roots creating faster and more luxuriant growth."

$3.95 per 1000
with complete instructions

SAVE MONEY
Start With Home Hobby Unit
• A continuous supply of worms the rest of your life. • Make your own liquid fertilizer & potted plant mix from harvested castings.

ELIMINATE EXPENSIVE FERTILIZING AGENTS

MAKE MONEY AT HOME
Raise in garage or storeroom for own use and sale. Needed by every sensible home owner and every pocketbook conscious fisherman. No odor.
HOBBY UNIT $9.95
With Personal Delivery and Instructions

BAR NADA FARMS
Box 767 Long Beach
Phone 90-7346
• Pet Shop—Nursery Agents Wanted

Dusty Miller Is a Handy Plant

By Walter Finch

ALL GARDENS need a few gray foliage plants to tone down the brighter colored flowers, accent green lawns and shrubs and for use in flower arrangements. The Dusty Miller fits this need perfectly as it grows easily and rapidly in the Long Beach climate.

The use of dwarf Dusty Miller (Centaurea Candidissima) for borders is advised. It is a compact grower with thick silvery leaves that set off a flower bed to advantage. However, due to the foot-high growth that it attains it would be wise only to use it in conjunction with medium and tall growing bedding material such as calendula, stock and snapdragons, the California Bedding Plant Advisory Board advises.

For bare corners or to hide a water faucet or some other distracting spot it is best to use plants of Centaurea gymnocarpa, or tall Dusty Miller. This variety grows to 1½ or two feet and spreads 2½ to three feet across. The leaf is finely cut or indented and is also of a silvery gray color. It is particularly useful as foliage material in flower arrangements.

In winter planting of Dusty Miller, good drainage is essential as the plants are subject to stem rot under too wet conditions. Light sandy soil is preferable, but Dusty Miller will thrive in any good garden soil. Try a planting along the driveway or spot a plant or two at strategic points throughout the garden. The result will be pleasing.

Dusty Miller is a compact, silvery shrub useful for borders, garden accent and for use in arrangements.

Violet Society Meet

Mrs. Carolyn K. Rector will review the book, "How to Grow African Violets," at the meeting of the African Violet Society of Long Beach Friday in Linden Hall. The noon coffee hour will precede the business meeting and program at 1:30 p. m. Mrs. Ethel Thalheimer, program chairman, announces that the meeting is open to all persons interested in the propagation and culture of African violets.

New officers are Mrs. Viola M. Wilson, president; Mrs. Helen Koran, vice president; Mrs. Lorraine Stine, secretary; Mrs. Marie Henning, treasurer.

Tips on Gardening

GARDENING TIPS for the week . . . Calendulas, known as the winter marigold, will perform well during the cooler months of the year. Pastel shades predominate. The plants are easy to grow, requiring very little care or attention.

Watsonias which resemble glads are a rather interesting novelty for planting at this time. The flowers appear in great masses and have a bell-like shape. Set the bulbs from three to six inches deep.

During the cooler months of the year when houses tend to be over-heated make certain that your plants do not suffer. Stuffy rooms are not ideal for indoor plants. It may prove advisable to remove your ornamentals when a room becomes crowded or filled with cigaret or cigar smoke. Also make sure that your indoor subjects have plenty of water, evaporation being faster in a warm room.

Beautiful Lavender and Royal Purple

PERSIAN LILACS

By mail for only $1 ea. (3 for $2)

If you like lilacs, you and your neighbors will rave about these big, beautiful Persian Lilacs that bloom a brilliant lavender and royal purple. You get choice young 2-4 ft. plants with strong roots; guaranteed blooming size. Grow practically anywhere . . . grow 5 to 6-ft. high. Wonderfully fragrant. Order 3 at sensational low mail-order price. SEND NO MONEY! Pay postman plus C.O.D. and postal charges. If prepaid, we pay postage. Satisfaction guaranteed or money back. FREE! Order today . . . get thrilling RED-RED Spirea flowering shrub absolutely free.

Clip and Mail This Ad to:
KRUSE NURSERIES, Dept. 13306, Bloomington, Ill.
Print Name .....
Address .....

HAY RIDES

- HORSEBACK RIDES
- CHILDREN'S RIDING CLASSES

We cater to Church Scout and private groups

LAKEWOOD RIDING ACADEMY
11936 E. CARSON
2 Miles East of Douglas
L. B. 5-1905

CALIFORNIA OUTDOOR LIVING

TRY IT . . . WITH A HARRIS PATIO designed and custom built to conform with your particular outdoor living area!

HARRIS FENCE & PATIO CO.

Fences • Patios • Cabanas • Barbecues
3150 Orange Ave., Long Beach
Phones 4-9513 - 40-1487

For a perfect lawn—get an all-purpose lawn seed

SPECIAL OFFER!

NEW INSTANT "SNAP-ON" HOSE COUPLER!

SOLID BRONZE • RUST PROOF • THREADED TO FIT HOUSE FAUCETS AND HOSE FITTINGS

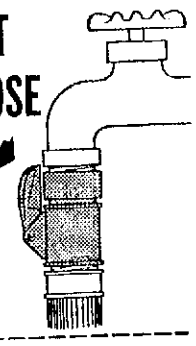

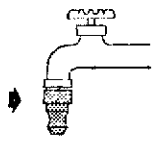

SIMPLY tighten the top coupler unit onto the hose faucet.

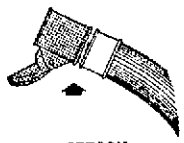

NOW ATTACH lower coupler to permanent hose fitting.

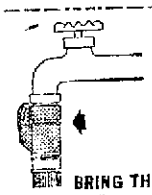

BRING THEM TOGETHER . . . and press the lever for tight, leak-proof seal!

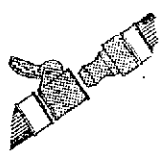

AMAZING TIME SAVER! Get several. Use on faucets and hose sections, too.

$1.00 VALUE ONLY 50¢

with top from package of Golf Brand Lawn Seed

No bulky connections to turn and tighten! Connect garden hose with faucet in seconds. Just flip the clip, and hose is firmly clamped to faucet. Also handy for joining two hose lengths. Send for yours right away!

Use this handy coupon

Northrup, King & Co.
Box S.D., Berkeley, California

Enclosed is 50c (coin, not stamps) and the top from a package of Golf Brand Lawn Seed. Please send me my $1.00 value Instant Snap-On Hose Coupler.

Name .....
Address .....
City ..... Zone ..... State .....

Golf Brand flourished anywhere—in sun or shade, on level or grade

Because Golf Brand is blended to meet *all* the various conditions found in every lawn, there's no need to buy special seeds for special lawn conditions. Golf Brand gives you sun-loving grasses—including famous Merion Bluegrass—to keep the lawn green in hot weather—grasses that stand deep shade . . . grasses with root structures that cling to slopes. Wherever you plant Golf Brand, the particular grasses best suited for the conditions take over. With reasonable care, you get a lush carpet of green over your *entire* lawn, all season long, year after year.

This blend of grasses grows a lawn so thick it crowds out weeds

True, most seeds give you a good looking lawn in a hurry. But they gradually thin out after the first season, leaving the lawn a perfect target for weeds. Golf Brand Lawn Seed, on the other hand, blends 11 perennial long-lasting grasses for an ideal combination: early lush growth *plus* ever-increasing turf thickness. You get a dense tightly-knit turf that grows constantly thicker, resists weed invasion for years and years.

Don't plant lawn seed until you read this important fact

Let's be realistic—it takes work to build or repair a lawn. It requires spading, raking, fertilizing, seeding, rolling, watering. Work that must be done no matter what kind of seed you plant. So doesn't it make sense to plant the very best seed money can buy? The kind that gives you a permanent lawn . . . a lawn that grows thicker, more luxuriant, more beautiful as time goes on. Golf Brand is blended to give you just that kind of lawn. And to make doubly sure that these fine selected seeds sprout into sturdy grass, Golf Brand is treated with Du Pont Arasan that protects against most grass-killing diseases. Plant this finer seed now.

NK

NORTHRUP, KING & CO.
Los Angeles, California

DOWNEN'S SHOP
1127 E. 10th

Daisies Won't Tell

By Walter Finch

SHASTA DAISY is a name now applied to a large class of hardy giant flowered daisies that serve many uses in the garden. As a wiry stemmed cut flower with remarkable lasting qualities they are becoming increasingly popular for commercial use. In the home garden they are often used in the rear portion of wide sunny bed or as an evergreen plant row to serve as a property line marker.

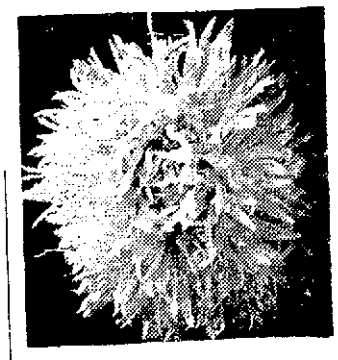

Wiry-stemmed cut flower with long-lasting qualities is Shasta Daisy.

Shasta Daisies are easily grown and require a minimum of care and attention. Use them when sun and pool soil seem to combine to wither away your plants in some problem spot, for Shasta Daisies seem to thrive under such adverse conditions. Some varieties, such as the Ester Reed require a little extra care, but generally they are trouble-free.

For this reason, the California Bedding Plant Advisory Board suggests planting a few clumps of Shasta Daisies wherever the growing conditions seem a little too rugged for the run of the mill bedding plant.

Fuchsia Society

A valentine jitney potluck dinner at 6 p. m. will precede the meeting of the Long Beach Branch of the National Fuchsia Society of America Thursday at 728 Elm Ave. The speaker, J. G. Chapman, representing Liquinox Co., will be introduced by Dr. C. B. Houghton, and in turn will introduce Tony Araujo who will show slides of new fuchsias. Elmer O. Monson will preside at the business meeting. Reports of the National Fuchsia Society installation at South Gate will be given by Carl Edmond and E. E. Sanderson, national representatives. Mrs. Carl Edmond and committee will be in charge of the coffee hour. An invitation is extended to the public.

Of Course Everyone Has Roses -- But You've Never Seen Finer Bare-Root Roses Than These!

Selected Stock — Excellent Root Systems
All No. 1 — Varieties Plainly Marked
Choose Your Own — Table Height Display

YOU GET THE MOST FOR YOUR MONEY HERE!

OPEN SUNDAY

3737 LONG BEACH BLVD.
HODGES NURSERY
CALL 4-2397

We GIVE S&H GREEN STAMPS

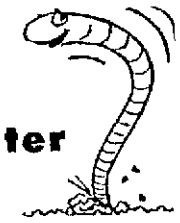

"if winter comes..."

Spring gardening is not "far behind!" *Time now,* to prepare the soil with FLOTAL... the *tested* soil conditioner that makes hard clays go soft and stay soft...and it is practically priced for limited budgets.

Help your plants be their best with soil softened by FLOTAL

At your nursery or garden supply store or any Bandini Fertilizer dealer

A 25-lb. bag covers 250 sq. ft. and costs only $4.45

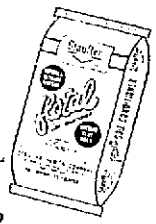

Ask for FREE booklet on how to apply FLOTAL

STAUFFER CHEMICAL CO. SAN FRANCISCO LOS ANGELES • PORTLAND

Ginden's "Living Fence" gives better protection and beauty

Easy to plant. No post holes to dig. No painting, no mending. Vigorous growth even in poor soil. Beautifies property, protects children and pets. Multiflora Rose "Living Fence" written up in Saturday Evening Post, recommended by Dept. of Agriculture. Ginden "Living Fence" plants are grown in our own fields, fully acclimated to the West, cost only a few cents per foot. Fully guaranteed. Write for literature. We sell only direct, employ no salesmen.

GINDEN NURSERY • San Bruno, California
Largest Growers of Multiflora Rose in the West

Paste on postcard or enclose in envelope

GINDEN NURSERY • SAN BRUNO, CALIF.
Department C702
Rush literature and Special Offer details immediately to

NAME _____
STREET _____
CITY _____ STATE _____

We Give S&H Green Stamps

BARE ROOT BUSH ROSES 59c
(Popular Varieties)
PATENTED ROSES $1.50 up
(Large Variety)
Ask for quantity discount.

ALFSON'S Nursery
15629 Atlantic
Just No. of Olive

MacDOWELL GARDEN SUPPLY
2209 BELLFLOWER BLVD. PH. 8-0214

• New Lawns Planted
• Sprinklers Installed
• Shrubs Planted

Tools Rented

For All Garden and Household Needs

FUCHSIA-LA NURSERY
Long Beach's Largest and Most Complete Nursery
3569 ATLANTIC PHONE 4-3221

We have a large selection of
FLORIBUNDA ROSES
Carrousel, Danny Boy, Masquerade, Fashion, Goldilocks, Easter Parade, Irene of Denmark, Pink Bountiful, Lilibet; Red, Yellow or Pink Rosette; Floradora, Etc.
LOTS OF 3 10% Off

Large Selection of Bare Root Fruit Trees ..... From $1.19

Pink or Yellow CALLA LILY ..... 3 for $1.00

Choice GLADIOLUS BULBS ..... 69¢ doz.

TREE ROSES (BARE ROOT) California grown, beautiful Name varieties. Grafted and standard height ..... each 95c

ROSE BUSHES (BARE ROOT) Calif. grown, beautiful name varieties ..... Ea. 39c

FRUIT TREES Peach, Apricot, Nectarine, Plum, etc. 6 to 8 ft. ..... Ea. 1.19

IVY GERANIUM PLANTS AND BOXWOOD HEDGE ..... Doz. 49c

STRAWBERRY PLANTS (Klondike) ..... Doz. 29c

GLADIOLUS BULBS (No. 1 Bulbs) Choose Your Colors ..... Doz. 49c

SNAPS, STOCKS, CALENDULAS ..... Doz. 25c

Pansies, Iceland Poppies, Cinerarias ..... Doz. 39c

PEAT MOSS 2¼-cu.-ft. 1.29 Large Bales 7½ cu. ft. ..... Ea. 4.50

CYCLAMEN PLANTS (Choose from 7 colors) ..... Ea. 20c

STEER MANURE (2¼ cu. ft. Weed Seed Treated) ..... Large Sack 49c
HIBISCUS (Double Orange, Double Pink) ..... Gal. Can 49c
GARDENIAS (Mystery) ..... Ea. 39c
CLOVER SEED (Fancy White Dutch) ..... lb. 85c
DICHONDRA SEED Quick Germinating ..... ¼-lb. $1.89
ARALIAS and SASSAFRAZIA (for Shade Gardens) SPECIAL! ..... Gal. Can. 49c
ELEPHANT EAR BULBS (for Tropical Gardens) ..... Ea. 29c
MEYER LEMON BUSH (Dwarf Ever Bearing) ..... Gal. Can 89c
PYRACANTHA (Large Red Berry Type) ..... Gal. Can 49c

FREE TO EACH CUSTOMER WITH AD — 1 Veronica Shrub, Fertilizer Concentrate for 20 Gal. or 1 Lb. of Ammonium Sulphate

CLOSED SATURDAY—OPEN SUNDAY

CAMERON'S NURSERY
9846 BELMONT AVE. — BELLFLOWER — TOrrey 7-2439
1 Block North of Flower Ave.—One Block East of Bellflower Blvd.

ROSES ARE RED
WHITE, YELLOW, PINK AND MULTICOLOR
We have them all in stock—patented and non-patented, old and new varieties.

POPULAR VARIETIES — LABELED INDIVIDUALLY — GUARANTEED
49¢ EACH ..... 10 FOR ONLY $4.00

FREE — WITH EACH 10 IN THIS GROUP — A $2.00 PATENTED ROSE

PATENTED BUSH ROSES "SURPRISE DEAL" ASK OUR SALESMEN
THIS "SURPRISE DEAL" CANNOT BE EQUALLED ANYWHERE!

LAWN SEED — PLAYGROUND MIXTURE
59¢ PER POUND ..... 10 POUNDS ONLY $5.00

Riverdale Nurseries, Inc.
6755 Atlantic Avenue
Phone Long Beach 20-5405

Spring Gardening Is Just Around the Corner

It's time to be planning your spring garden and, to aid you, Southland Magazine will present its annual Spring Garden Number on Sunday, Feb. 28. You'll find many ideas and much useful information to help you with your gardening chores.

Ornamental Iron Gains Favor

Ornamental iron's beauty and dignity cannot be denied. Its strength also makes it desirable in home building.

ORNAMENTAL IRON, 10 years ago an expensive building material, is now within the reach of the average Long Beach home owner.

Tremendously increased use of ornamental iron, both cast and wrought, by homes, churches and commercial buildings since the end of World War II has brought down the cost.

More ornamental iron has been made by the nation's iron companies in the past seven years than was used throughout the world in the preceding 10 centuries, according to Kool Vent Co., 743 Pine Ave.

The Chinese originated ornamental iron around 900 A. D., historians say, but it was the English, French and Italians of the 16th Century who first used ornamental iron as a practical material. They used it mainly for gates and window guards to prevent entry by enemies.

Today's home owners like ornamental iron not only because of its decorative appeal but because it is structurally strong. A well made ornamental iron corner column such as used on a porch will hold up a weight of 16,000 pounds.

Ornamental iron, often thought of as a decorative feature of homes of the deep south, is growing in popularity as a building material for homes all over the nation.

Ornamental iron is used to decorate entrances, provide railings for porches and steps and is used in interiors as framing for nooks and alcoves.

The permanence of ornamental iron is illustrated in the Pontalba Building in New Orleans. Built in 1848, the structure is America's first apartment house. Although much of the plaster and woodwork has been replaced, the original ornamental iron still is an integral part of the building.

SOUTHLAND'S CROSSWORD PUZZLE

(Solution to Puzzle on Page 12.)

ACROSS

1 Look over
5 Housetops
10 Foundation
15 White whale
17 Doddering
18 Redacted
20 Person of many words
21 Miss Keyes, actress
22 Animal in search of food
24 Respiratory sound
25 Kitchen utensils
27 Onetime rulers
29 Bleat of sheep: Var.
30 Japanese statesman
31 Romeo and Juliet
32 Ten-stringed guitar
33 Persian fairy
34 Battler
36 Of the kidneys
37 Motorist's mishaps
38 Roman magistrate
39 Workman who voices organ pipes
40 Bandage
41 Waterproof overshoes
44 Undeliverable piece of mail: 2 wds.
46 Contradicts
47 Forests
48 Sing loudly
51 Etcher's liquids
52 Hebrew law
53 Laughing
54 Fixed
56 Date
57 Bone of contention
59 Quote
60 Greek letter
61 Wades across
62 Strong winds
63 Large dogs
64 From one side only
66 Makes eyes at
67 Lose one's mind
68 One who favors secession
70 Pianolike instrument
71 Harpoons
74 Unfettered
75 Fault-finder
76 Score
77 Seraglio
78 Small cup of black coffee
82 Ancient country
83 Port in No. Africa
84 Infer
85 Villainous exclamation
86 Mt. Blanc
87 Twists
88 Plundering
89 Welladay
90 Make merry
92 In excessive degree: 2 wds.
94 Abrogate
96 Put a radio out of resonance
97 Propose
98 Tooth covering
99 Cloyed
100 Stop
101 Take out

DOWN

1 Obstacle skiing
2 Attractive
3 Past
4 Opium, heroin, etc
5 Turn back
6 Extraordinary persons: Slang
7 Lubricants
8 Go by plane
9 Sentry
10 Come to pass
11 Venerate
12 Gentlemen
13 Philippine negrito
14 Orange slice
15 Kind of acid
16 Muse of lyric poetry
17 Pacific
19 Paucity
23 Pay increment
26 Racecourses
28 Blowout insurance: 2 wds.
31 Well-bred women
32 Administers to
33 —— Harbor
35 Come to pass
36 Selfish use of highways
37 Resided
39 Tissuey
40 Unyielding
41 Lessen
42 Narrate
43 Acme
44 Begrimes
45 Volcanic deposit
47 Where Alice met the Mad Hatter
49 Supposes
50 In abeyance
52 Heap of silver ore
53 Lease again
55 Seed coating
57 Military group
58 Waltz: Fr.
59 Vacation accessory
61 Imaginary being
63 Erase
65 Sacred poem
66 Oklahoma Indians
67 Freed
69 Undetermined
70 Seed used in flavoring
71 Place
72 Wan
73 Slips by, as time
75 End of a sentence
77 Sought for
78 Testify
79 Film starring Rita Hayworth
80 Tremble
81 Artist's apparatus
83 Coat with tin and lead
84 Palm fruit
87 Boxing match
88 List
89 Grandparental
91 Education-group
93 Dollar bill
95 Compass reading

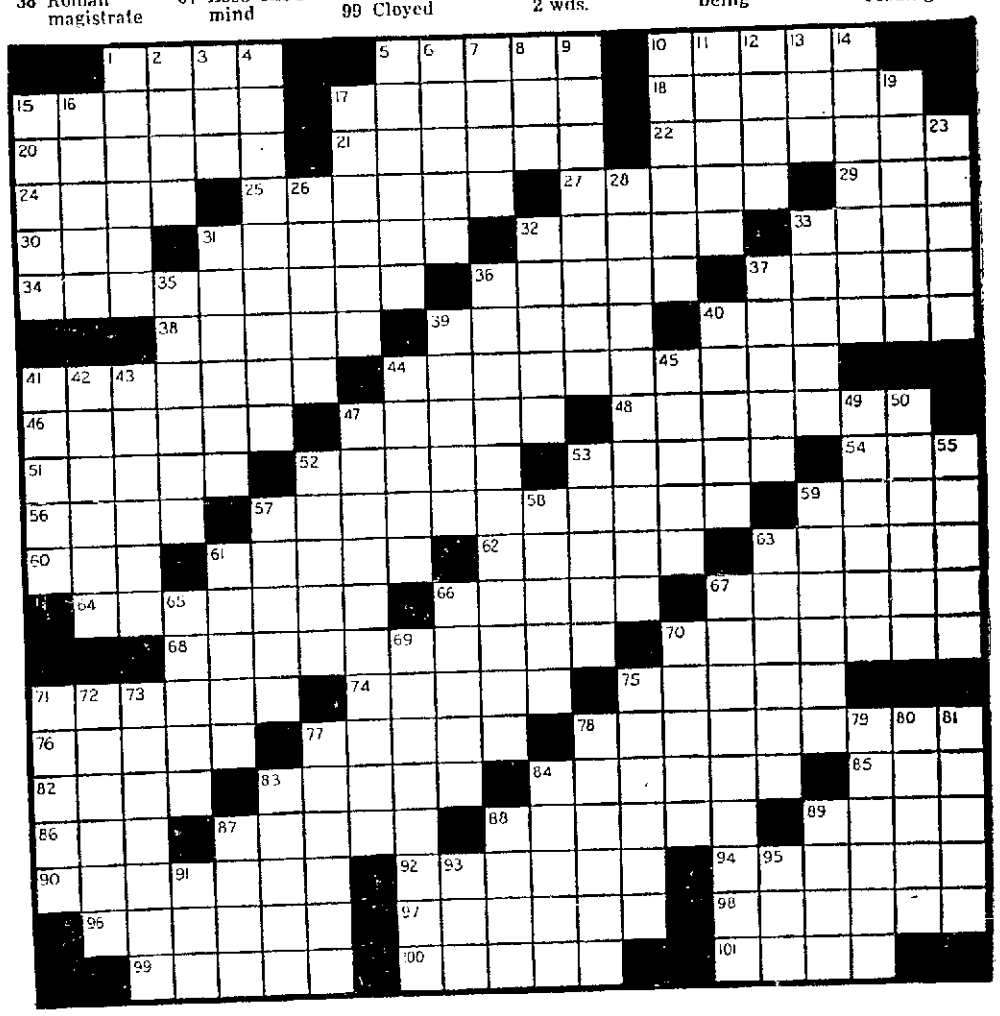

Paint It Now!
FEBRUARY SPECIAL
AVERAGE ROOM
9x12—Walls and Ceiling. 1 Coat
$14.75
Including Materials
EXPERIENCED — EXPERT
Van Calligan & Leroen
Phone 6-0894

BEST KNOWN NAMES IN
WALLPAPERS
C. W. Stockwell. Simmons. United. Birge. Warner. Imperial. Wall Trends. Lohiker Murdoch. Strahan. William Mayo. Thibaut. Van Luit. Varlar. James Byrnes. Trimz.
GRAYS
3976 ATLANTIC
(1 Blk. So. of Carson)
PHONE 4-3179

FOR ANY BUILDING JOB . . .
HAVDAHL
• Repair
• Additions
• Remodeling
• New Building
PH. 4-6831
Member, Builders' Exchange

SAVE in the long run with
KEM-GLO

The Miracle Enamel That Looks and Washes Like Baked Enamel...
$1.48 pt. $2.53 qt. $8.49 gal.
• For kitchen and bathroom walls and all your woodwork!
• 24 colors and a white that stays white!
• Washes as easily as your refrigerator!
• Dries free of brush marks in four hours!
YOU SAVE... WHEN YOU SHOP FOR QUALITY
SHERWIN-WILLIAMS
203 E. 4th at LOCUST
Phone 7-4171
Also at All Sherwin-Williams Dealers

Breakfast Nooks

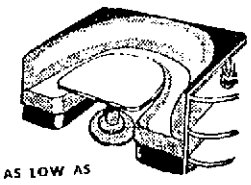

AS LOW AS $57
Table Extra
CITY WIDE SERVICE
Custom-Built Direct From Manufacturer
DAY OR EVENING
40-3416
CALL ANY TIME
Bank Terms—Free Estimates
JENKINS BROTHERS

INCOME TAX
Federal and State Returns Prepared
Every year a lot of people pay more income tax than they need to. That reason is just that they overlook legitimate deductions to which they are entitled. Don't let this happen to you. Receive your full tax advantage by letting us review with you our personalized custom check-list of deductions.
OPEN EVENINGS AND WEEK ENDS
Reasonable Rates . . . Prompt, Efficient Service
ADAMS ACCOUNTING SERVICE
3355 Atlantic Ave. (Near Wardlow Road)
PHONE 4-3813 or 4-6230
Appointments Will Save Time

BOOK REVIEWS

World War II's 'Dead Man' Hoax

THE MAN WHO NEVER WAS, by Ewen Montagu (Lippincott, $2.75).

Operation Mincemeat was one of the best-kept secrets of World War II, and only now does it come forth out of its grim nomenclature and testify to one of the greatest hoaxes ever perpetrated upon an enemy nation. This is the fantastic tale of how a dead man served to distract the German High Command from a defense of Sicily, when the Allies were poised in North Africa for the thrust into the underbelly of Europe.

It took careful planning and high luck to get the dead "Major Martin" into the hands of the Spanish, and thus subject to the curiosity of German agents. The papers the dead man carried had been planted and prayed over in the hope they would be accepted as genuine. They were, and this is the story of how it was done and what came of it.

YOUR CALIFORNIA GOVERNMENTS IN ACTION, by Winston W. Crouch and John C. Bollens (University of California Press, $2.75).

Every Californian seriously interested in his state's welfare should have a growing interest in its governmental functions, and there is no finer book that we know of from which to learn the rudiments than this one. From the making of California's constitution it tells the progressive story of organization of our state, county and city governments, and points up how each is aimed to operate for the good of the majority. To read it carefully is to have a basic knowledge of California government as it develops from your state capitol, the chambers of the County Board of Supervisors, and the City Hall.

EPISODE, by Peter W. Denzer (Dutton, $3.50).

The lad who went into the service hospital for a physical ailment was surprised when a dream world began to surround him. And the disorder sent him through the neuropsychiatric ward and into the hands of the most brutal attendants. From there he goes into a private sanatorium, where he planned escape to his girl, Julie. It is all grim and pretty terrible, but so is madness.

Illustration by John O'Hara Cosgrave from "God and My Country."

LEM SIDDONS, central character in MacKinlay Kantor's newest novel, "God and My Country" (World, $2), was an ordinary sort of man who worked with Boy Scouts for 40 years. That's pretty much what the story is and in other hands than Kantor's it would be pretty slight. But this is a most compelling and moving tale of good people and ordinary situations. It will leave the reader slowly, and he will remember it for a long time.

WHY WE SAY . . ., by Robert L. Morgan. Illustrated. (Sterling, $2).

English is a rich and lively language, filled with idiomatic expressions. Many of these expressions have lost their original meaning and now are alliterative. As we use them daily in our conversation and our writing, it is informative and entertaining to know where they came from. "Why We Say . . ." gives the answers to just why we say what we do. The book is filled with drawings and engagingly written material.

THE RIBALD READER, ed. by A. M. Krich (Dell, $.50).

They say that in ribaldry anything goes, and this is demonstrated in this thick anthology. With wit aimed at those aspects of love and sex that have most amused men and women for centuries, contributions range from Ovid's "Art of Love" to Mark Twain's "Eve's Diary," with tales by Boccaccio, Villon, Cervantes, Voltaire and many others thrown in for a veritable ribald riot.

TO MY LOVE, by Bertin Jones ($2).

Two previous books, "More of Life's Beauty" and "California Is Calling," established Mr. Jones as a poet of rank in the Golden State. Now comes his third book, containing two score reflective or sentimental poems which bring a sweet nostalgia of romantic days. Mr. Jones rhymes beautifully.

POCKET-SIZED BOOKS of the week: "The Sea Around Us," by Rachel Carson (Mentor, $.35), spectacular best-selling story of magic and mystery of the deeps; "Star Science Fiction Stories No. 2" (Ballentine, $.35), containing 14 stories never before published; "Basic Selections From Emerson" (Mentor, $.35); "Riders to the Stars," original science fiction story by Curt Siodmak that was made into a movie (Ballentine, $.35); "Six Great Short Novels of Science Fiction," by six great storytellers, an original volume (Dell, $.35).

THE SOUND OF THE TRUMPET, by Leicester Hemingway (Holt, $3.50).

This is the novelized account of a film unit that struck the Normandy beaches following the assault waves of Allied forces, and of its progress toward final documenting of the victory deep in Germany. The novel seems to lack an overall theme that might have been achieved with a bit more care. As it is the story is made up of a number of unrelated incidents, most of them bloody beyond need. But Leicester, whose big brother also writes, must be credited with an Ernest effort in his first novel.—G. L.

SHAWVER-MADE

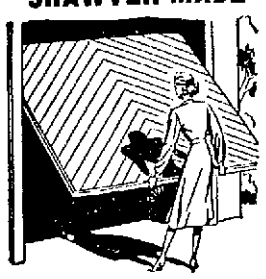

GARAGE DOORS

- Easy to raise and lower, because they are properly balanced.
- Built to last without being bulky.
- Attractive, because well-designed and expertly made.

Call us for FREE ESTIMATE
Convenient Terms

SHAWVER COMPANY
1000 E. Hill 6-4211

Southland Art

By Vera Williams
Independent-Press-Telegram Art Editor

Long Beach art exhibits this week:

Hotel Lafayette Gallery, Broadway and Linden Ave.: Oils by Robert Clark, water colors and drawings by David and Lois Cytron.

Pacific Coast Club Gallery, 850 E. Ocean Blvd.: Paintings, etchings, block prints, lithographs by John Wardman.

Municipal Art Center, 2300 E. Ocean Blvd.: Oriental, Renaissance and contemporary woodcuts; Art Mart.

Long Beach Branch Los Angeles County Medical Association, 814 Pine Ave.: Paintings by Neil Jacobe.

Spectrum Club Gallery, 225 E. Third St.: Paintings by members.

THREE MEMBERS of the Southern California Artists' Guild will show paintings in Hotel Lafayette Gallery through March 6. Robert Clark is showing oils and David and Lois Cytron are showing water colors and drawings. This is part of a recent exhibition in Palos Verdes Art Gallery.

DR. PAUL DIETERLE, chemist long associated with the textile industry in France and Spain, will give a gallery lecture at 4 p. m. today in Municipal Art Center, 2300 E. Ocean Blvd. Dr. Dieterle began collecting Japanese prints in 1920 and has collected prints from all over the world for the past 20 years. His subject will be "Print-Making Processes," illustrated with the current "Art of the Woodcut" show in the Art Center. Dr. Dieterle has an interesting collection of Chinese and Japanese textiles of the 16th, 17th and 18th Centuries, and will lend the silks to the Art Center for the "Silks for Sinners" exhibition Feb. 18-March 7.

MILFORD ELLISON of San Diego will have a one-man show of his recent water colors, painted in Mexico, in Laguna Beach Art Gallery through Feb. 28. These paintings are the result of his recent trip to Mexico, where he spent a year on a sabbatical leave from his position as art teacher at Point Loma High School. He received a master's degree of fine arts, magna cum laude, from Mexico City College, which also honored him with a one-man show of his paintings. The regular members' February-March show is on in the main galleries. The exhibits will open formally with the monthly tea today, with the South Coast Garden Club members hostesses.

WHEN MEMBERS of the Long Beach Chapter of the Scripps Alumnae Association open an exhibition in the Municipal Art Gallery here March 5, their show will include paintings, sculpture and ceramics by the Scripps all-artist art faculty as well as the work of many well known western artists who have studied with them at Scripps or Claremont Graduate School.

Organizer of the exhibit is Millard Sheets, who is director of art at both Scripps and CGS as well as a painter of national repute.

AN ART TEA honoring Norman Yeckley and opening his one-man exhibition of paintings at Addington's in Desert Hot Springs is slated for today. The tea will be from 2 to 4 p. m. and the public is invited. The gallery will show his paintings for 10 days, and the doors will be open from 1 to 4 p. m. daily for browsing. There is no charge at any time.

Shutterbugs Prepare for Salon

SEVERAL MEMBERS of the Long Beach Camera Guild have had prints and slides accepted for showing in the 17th annual Circle of Confusion Salon, Lowell Weeks of the local club was one of 10 lucky contestants to receive an honorary award. The salon will be open to the public. Black and white prints will be exhibited in the Whittier Art Gallery, Painter Ave. in Whittier, from today until Feb. 21; color slides in the Jonathan Bailey School auditorium, Whittier, at 8 p. m. Feb. 11 and Feb. 20.

The Southern California Council of Camera Clubs, of which the Long Beach Guild is a member, will have a combined field trip and black and white print competition in the Alhecama Theater, 914 Santa Barbara St., Santa Barbara, at 2 p. m. Feb. 14. Channel City Camera Club will be host.

Color competition of the Council will be at 8 p. m. Feb. 16 in South Gate City Park Auditorium, 4900 Southern Ave., South Gate. Foto Forum will be host.

At recent Council competitions Virginia Callender of the Long Beach Guild won first place in black and white and Murray Shaner honorable mention. In color Carl Van Steenbergen placed third.

COMMUNITY CAMERA CLUB will meet at 8 p. m. Wednesday in Fellowship Hall, 14752 Jackson Ave., Midway City. . . South Bay Camera Club will meet at 8 p. m. Wednesday in Room 105, Redondo Union High School, Redondo Beach.

The World of Stamps

By Harry Rickard

Collectors now have an opportunity to look for the newest U. S. rarity.

It seems that some time last summer, someone in the Bureau of Printing and Engraving, in error, used a quantity of the watermarked paper set aside for revenue stamps to print some of the $1 Wilson stamps.

Get out your watermark detector and see if you have one of these desirable specimens showing a watermark. The normal copies have no watermark.

Flower stamp collectors will like the beautiful new set from San Marino, with flowers in color. Each of the values has a different flower portrayed.

The already-issued Royal Visit stamps of Fiji, Bermuda, New Zealand and Jamaica, and also the Bermuda Conference set of two, are now obsolete and rising in value. Be sure to get the coming Royal Visit stamps as issued.

Supplement time is here. You will find most all the new albums supplements on your dealer's shelf for the 1953 stamps. The Scott line will appear in the spring.

QUEEN'S WORLD TOUR STAMPS
New and Scarce
ACE STAMP HOUSE
413 East Third St. — Long Beach
One and One-Half Blocks East of American on Third

To Buy or Sell
STAMPS & COINS
E. E. Morrison's
STAMP & COIN SHOP
U.S. & Foreign stamps and coins, albums and supplies.
Large Stock — Low Prices
1143 Pine Ave., Long Beach 13, Cal.

"TO MY LOVE"
By Bertin Jones
A lovely volume of heart poems.
The Ideal Gift for the One You Love. $2.
BUFFUMS' Long Beach
J. W. ROBINSON'S Los Angeles

BOOKS ON PHOTOGRAPHY
Complete Selection
BOSSERT'S CAMERA SHOP
213 E. 4th Ph. 6-6404

RECORD ALBUM

Platter Plutocrat

By Elaine Hauck

EARTHA KITT
. . . She got a lift . . .

AT PRESENT, perhaps, the most successful executive in the popular record field is RCA-Victor's Joe Carlton. As manager of RCA's pop division, he's just finished a terrific year. He had much to do with Perry Como's comeback, Eddie Fisher's surge, Eartha Kitt's getaway and the Ames Brothers' hits. He seems to have the golden touch.

So his thoughts on the record business carry weight. Here are a few assorted Carlton thoughts:

"There's a faster turnover in record stars today. That's because of the discovery complex — every disc jockey thinks he's Christopher Columbus. He wants to claim he's discovered a new star. So he plugs newcomers' records much more than the records of established stars.

"We get maybe 600 applications a week from would-be singers. I look for three things in every applicant — a distinctive sound, good experience and managing, and appearance, which is a must because record stars have to appear on TV these days.

"For some reason, hit records last longer today than a few years ago. Look at "You, You, You" and "Vaya Con Dios." They were up on top for months. It's harder for a record to get to the top now, and it's also harder for it to be dislodged once it's there.

"There won't be any great reduction in the price of records. It costs less for a manufacturer to make a record now — it's down about 6 cents — but the other costs keep going up. Artists' fees, union fees, the actual cost of a recording session — they keep going up."

That, briefly, is Carlton. He is a big, vibrant personality, who loves and lives his job. His description of his work: "It's fracturous, but delightful."

ELAINE ELECTS: There's wonderful listening in "The Merry Widow," Elizabeth Schwarzkops on Angel lp, with music by Franz Lehar. Or, if it's jazz you prefer, Norman Granz' Clef label has issued two more "Jam Sessions." These feature such as Count Basie, Stan Getz, Buddy de Franco and Harry Edison. Good dance tunes are included in MGM's album, "Dancing at the Waldorf," such as "Stella by Starlight," "This Can't Be Love" and "My Funny Valentine."

TOP TEN TUNES: Eddie Fisher's "Oh Mein Papa" is still top disc on your local hit parade; (2) "Heart of My Heart," Four Aces; (3) "Changing Partners," Patti Page; (4) "That's Amore," Dean Martin; (5) "Stranger in Paradise," Tony Martin; (6) "Secret Love," Doris Day; (7) "Rags to Riches," Tony Bennett; (8) "Ebb Tide," Frank Chacksfield; (9) "Ricochet," Teresa Brewer, and (10) "Young in Heart," Frank Sinatra.

SOME of the most thrilling vocal performers ever heard are represented in this week's lps at Long Beach Public Library. Especially recommended are Banchieri, "Festino" (Primavera Singers and the Pro Musica Antiqua of New York); Honegger, "Jeanne d' Arc du Bucher" (speaking roles, chorus, and vocals, with Ormandy conducting); Janacek, "Slavonic Mass" (Moravian Mixed Chorus, with organ and orchestra); Stravinskii, "The Rake's Progress" (starring Gueden, Thebom, Conley, and Stravinskii conductor, and Wagner, "Tristan and Isolde" (starring Schock, Flagstad, Thebom, etc.)

"No eats! I got orders to come home after the show—Dad says I've been sowing so many wild oats he's going in for crop reduction!"

ONE OF THE GREATEST SALES IN MODERN RECORD HISTORY!

Buy any Columbia Lp Record—get another at HALF PRICE!

—CLIP THIS LIST AS A REMINDER—THERE ARE THOUSANDS MORE!—

Get as many as you can while you can!

Here's the chance of a lifetime to build up your record library—with any and every one of Columbia's great recorded performances, from the finest of high-fidelity Masterworks to the most exciting jazz favorites! There's *absolutely no limit* to the number of records you can buy. But the time *is* limited. COME IN NOW!

Pair 'em up in any combinations you like —here are some typical examples:

Buy Beethoven's Symphony No. 9 in D minor (Bruno Walter and the New York Philharmonic Orchestra) —get at half price Benny Goodman's Jazz Concert No. 2

•

Buy "South Pacific" (original Broadway cast) —get at half price "Kismet" (original Broadway cast)

Buy Tchaikovsky's Symphony No. 6 (Eugene Ormandy and The Philadelphia Orchestra) —get at half price the Music of Cole Porter (by Andre Kostelanetz)

•

Buy Martyn Green's Gilbert & Sullivan —get at half price Duke Ellington's "Ellington Uptown"

Buy Harry James' All-Time Favorites —get at half price Liberace by candlelight

•

Buy Gershwin's Porgy & Bess —get at half price Mozart's Cosi Fan Tutte (Metropolitan Opera Production)

Up to a Full Hour of Music on Each 12 Inch Record!

You can choose from the world's largest library of Long Playing Records—by the world's greatest artists!

This is just a partial listing—there are hundreds and hundreds of others to pick from! You can make up any pairs you like, just as long as both records are in the *same* series. Then for every one you buy, you can get another at HALF PRICE!

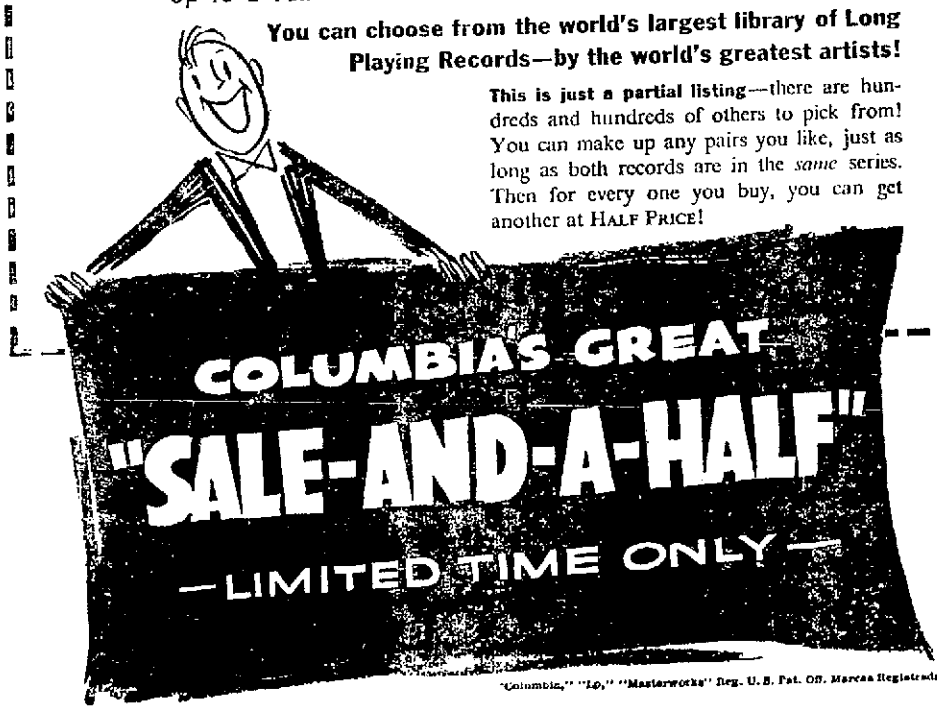

"Columbia," "Lp," "Masterworks" Reg. U. S. Pat. Off. Marcas Registradas

See Your Local Columbia Record Dealer Now!

Open All Day MONDAY 9:30 A. M. to 9:15 P. M.

SEARS Long Beach

February SALES for HOMES

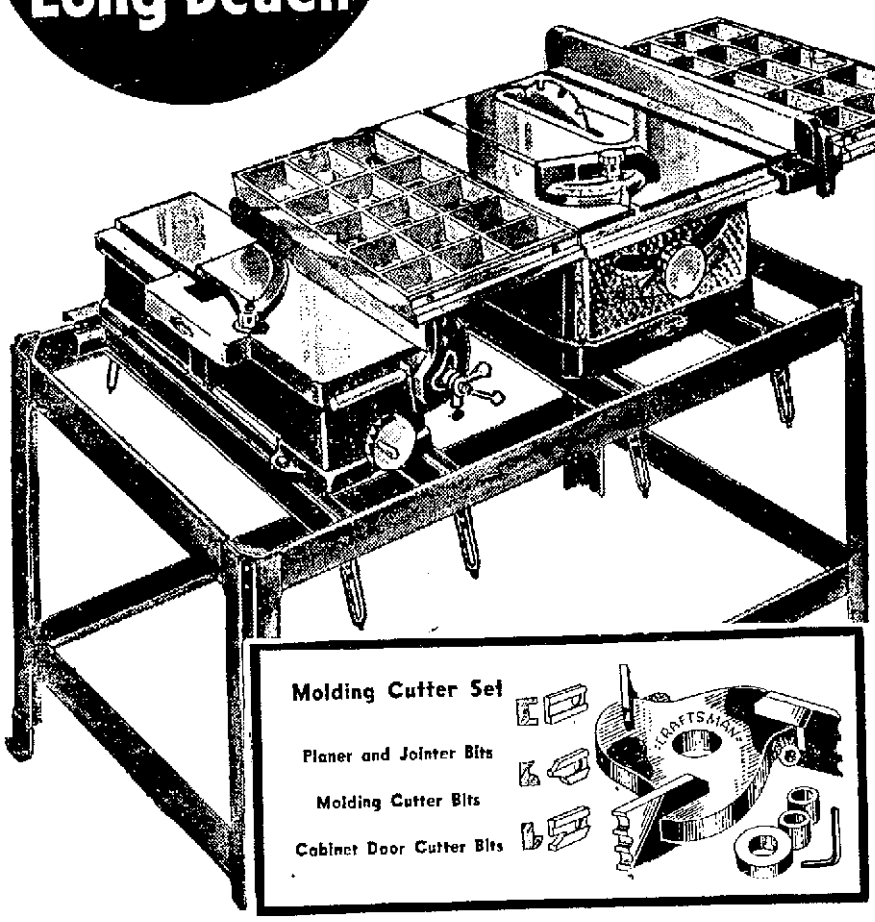

207.35 Multi-Purpose Power Outfit Combination Offer

177.35 17.74 down Easy Terms

- You make saw cuts, joints, plane, and shape all on same bench

One bench holds the saw and jointer-planer. One motor powers both. Motor connects from one to the other in mere seconds. Molding cutter set makes a shaper out of the bench saw. Finest in their price range!

Here's What You Get

Craftsman 8" Bench Saw	$66	Two Table Extensions	17.90
4⅜" Jointer-Planer	54.50	Craftsman ½-hp Motor	32.50
Steel Power Tool Bench	21.50	Molding Cutter Outfit	14.95

Regular Total Price 207.35

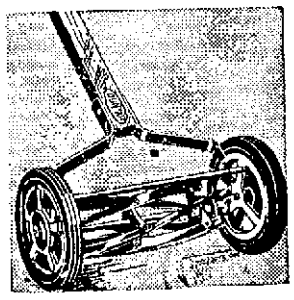

Reg. 18.95 Dunlap LAWN MOWER

16.99 pneumatic tires

Five carbon steel blades give clean 16-inch cut. Reel turns on ball bearings. Enclosed gears. Save 1.96!

1.10 Tirpolene

99c gal.

Conditions paints, enamels, plastics. Cleans brushes, rollers. Removes paint from hands, clothing.

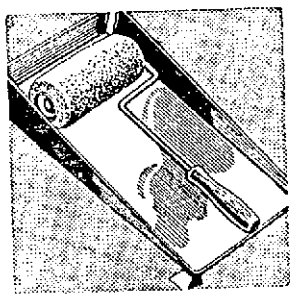

1.89 Coater, Tray

1.66

Use with oil or water thinned paints. Easy to use; gives beautiful smooth coat without laps or drips.

3.98 House Paint

3.58 gal.

Good hiding power. Gallon covers 400 sq. ft. White.

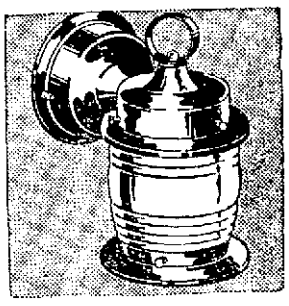

Reg. 2.49 Bracket

1.99

Choice of rust-proof solid copper or brass with brass trim. Clear glass shade holds one light. 7 inches high.

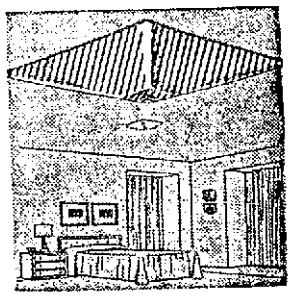

Reg. 2.98 Fixture

2.44

Modern design glass shade in sage green, Malibu coral and ivory colors. White baked-on enamel canopy.

4.49 Latex Base

3.99 gal.

Gives walls a washable, velvety finish. Can be retouched without streaks.
1.39 Quart 1.22

4.69 Flat Finish

4.22 gal.

Odorless, scrubbable enamel for walls and woodwork, in any room. Your choice of fifteen lovely colors.

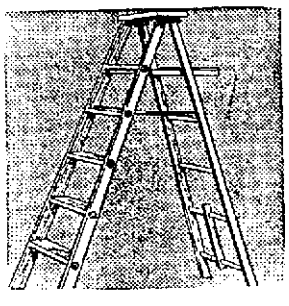

5.98 Stepladder

4.99

Each step sturdily reinforced, strong back construction. Extra wide, grooved steps. 5 ft. high.

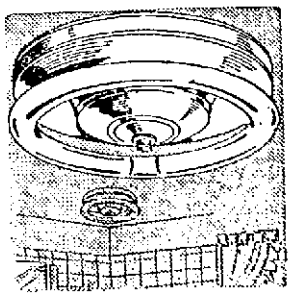

Reg. 8.95 Fixture

6.99

Fluorescent fixture is perfect for bath or kitchen. Quick 1 to 3-second starting. 32-watt bulb. 11⅜".

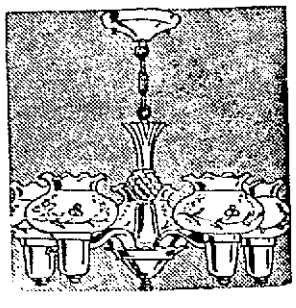

Reg. 17.95 Fixture

12.88

5-light type with frosted hand-cut glass shades. 3-way switch. Brass-plated or chrome-plated. Save!

Open Mondays and Fridays, 9:30 A. M. to 9:15 P. M. . . . Other Days, 9:30 A. M. to 5:30 P. M.

Satisfaction guaranteed or your money back

SEARS

FREE Park & Shop CUSTOMER PARKING

American at Fifth DOWNTOWN
Free Parking Phone 35-0121 LONG BEACH

COMICS

PARADE PROFILE:

Revolt of Donald O'Connor

Only 15¢

Independent SUNDAY Press-Telegram

Southland MAGAZINE

LONG BEACH, CALIFORNIA—FEBRUARY 7, 1954

parade magazine

"The CISCO KID

LOOK ON TV
Mon. 7 P.M., Sat. 5 P.M.—Channel 7
In San Diego—Tues. 7 P.M.—Channel 8

LISTEN ON RADIO
Wed. and Fri. 7:30 p.m.
Mutual Network

STOP FOR GOOD...

Weber's BREAD

ARCHIE

By Bob Montana

ABBIE an' SLATS ® by RAEBURN VAN BUREN

"Let's look at the new

'54 FORD"

AL ESPER, Ford's Chief Test Driver tells TED...

THE NEW OVERHEAD VALVE ENGINE HAS AN EXTRA-DEEP BLOCK WHICH EXTENDS BELOW CRANKSHAFT, CHANGING THE "V" TO A "Y." THIS CONSTRUCTION GIVES GREAT RIGIDITY FOR SMOOTHER, QUIETER OPERATION, LONGER LIFE. AND SHORT-STROKE DESIGN CUTS INTERNAL FRICTION... MEANS **MORE** MILES FROM **LESS** GAS!

THE NEW OVERHEAD VALVE SIX, LIKE THE Y-BLOCK V-8, IS A LOW-FRICTION, DEEP-BLOCK, HIGH-COMPRESSION ENGINE. AND **BOTH** ENGINES HAVE FULL-FLOW OIL FILTERS THAT CLEAN **ALL** OF THE OIL **BEFORE** IT REACHES VITAL ENGINE BEARING SURFACES... REDUCES WEAR UP TO 66%.

BALL-JOINT SUSPENSION IS THE GREATEST CHASSIS DEVELOPMENT IN 20 YEARS. EACH FRONT WHEEL MOVES ON TWO BALL JOINTS, WHETHER UP-AND-DOWN OR AS IT TURNS IN STEERING. THE BALL JOINTS REPLACE THE HINGE-LIKE JOINTS AND THE KING PIN IN CONVENTIONAL SYSTEMS. FRONT END LUBRICATION POINTS ARE CUT FROM 16 TO 4!

THE ASTRA-DIAL CONTROL PANEL IS JUST **ONE** OF FORD'S NEW INTERIOR FEATURES. A TRANSPARENT HOOD ON THE SPEEDOMETER HOUSING LETS IN LIGHT FOR EASY READING.

SIGNAL LIGHTS WARN IF OIL PRESSURE IS TOO LOW OR GENERATOR IS NOT CHARGING.

HERE ARE MORE OF THE NEW POWER ASSISTS YOU CAN HAVE IN YOUR '54 FORD...*

★ **SWIFT SURE POWER BRAKES** MAKE STOPPING UP TO ⅓ EASIER.

★ **POWER-LIFT WINDOWS** CAN BE OPENED OR CLOSED BY A BUTTON UNDER EACH WINDOW OR BY A MASTER CONTROL ON DRIVER'S DOOR.

★ **4-WAY POWER SEAT ADJUSTMENT** FRONT SEAT MOVES UP OR DOWN, FORWARD OR BACK AT TOUCH OF CONTROLS.

★ **FORDOMATIC DRIVE** COMBINES THE SMOOTHNESS OF A FLUID TORQUE CONVERTER AND THE "GO" OF AN AUTOMATIC INTERMEDIATE GEAR.

*FORD'S FIVE POWER ASSISTS ARE OPTIONAL AT EXTRA COST.

See the '54 FORD at your local Ford Dealer's!

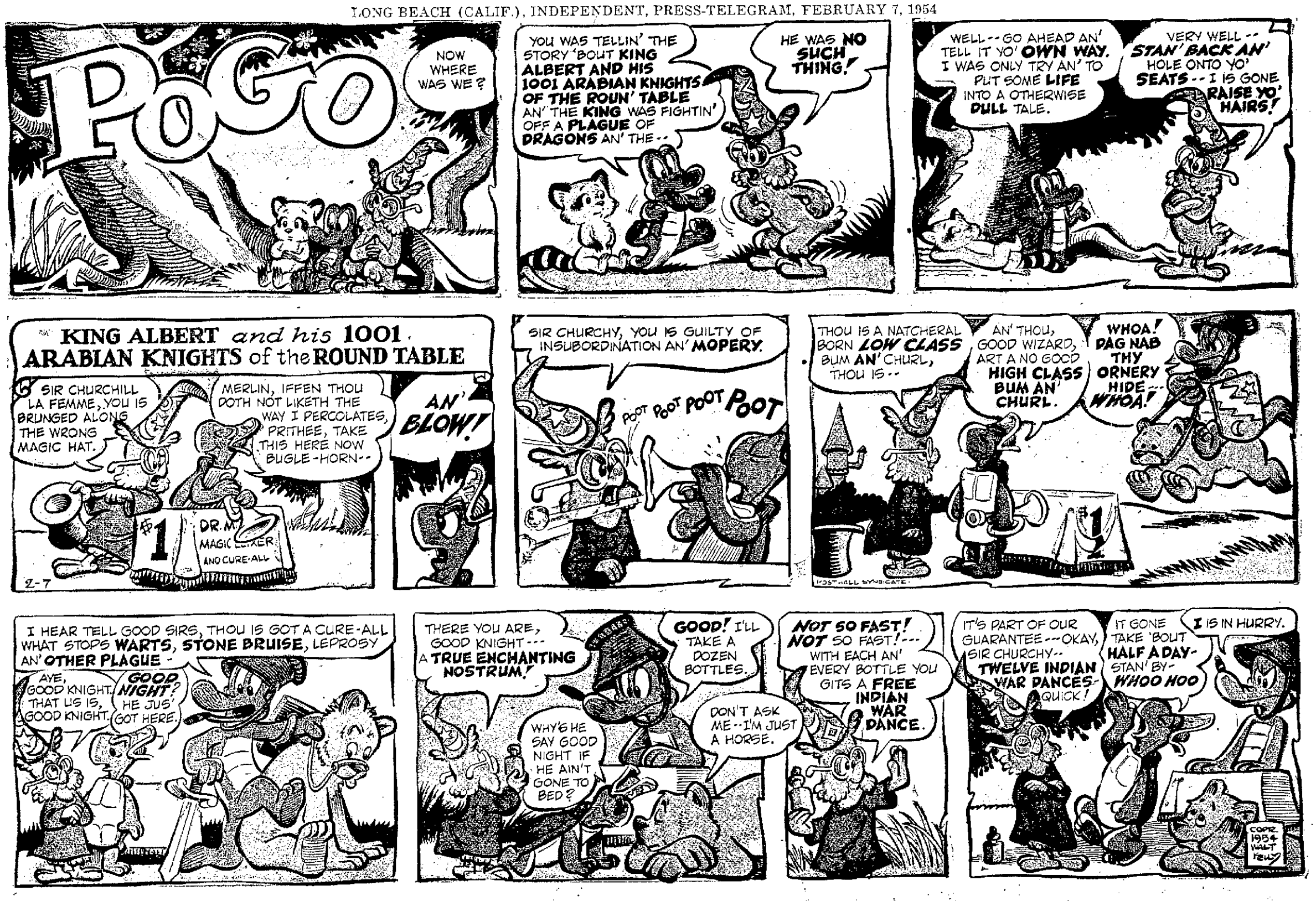
POGO
NOW WHERE WAS WE?
YOU WAS TELLIN' THE STORY 'BOUT KING ALBERT AND HIS 1001 ARABIAN KNIGHTS OF THE ROUN' TABLE AN' THE KING WAS FIGHTIN' OFF A PLAGUE OF DRAGONS AN' THE--
HE WAS NO SUCH THING!
WELL--GO AHEAD AN' TELL IT YO' OWN WAY. I WAS ONLY TRY AN' TO PUT SOME LIFE INTO A OTHERWISE DULL TALE.
VERY WELL--STAN' BACK AN' HOLE ONTO YO' SEATS--I IS GONE RAISE YO' HAIRS!
KING ALBERT and his 1001 ARABIAN KNIGHTS of the ROUND TABLE
SIR CHURCHILL LA FEMME, YOU IS BRUNGED ALONG THE WRONG MAGIC HAT.
MERLIN, IFFEN THOU DOTH NOT LIKETH THE WAY I PERCOLATES, PRITHEE, TAKE THIS HERE NOW BUGLE-HORN--
AN' BLOW!
DR. M MAGIC ELIXER AND CURE-ALL
$1
2-7
SIR CHURCHY, YOU IS GUILTY OF INSUBORDINATION AN' MOPERY.
POOT POOT POOT POOT
THOU IS A NATCHERAL BORN LOW CLASS BUM AN' CHURL, THOU IS--
AN' THOU, GOOD WIZARD, ART A NO GOOD HIGH CLASS BUM AN' CHURL.
WHOA! DAG NAB THY ORNERY HIDE--WHOA!
$1
I HEAR TELL GOOD SIRS, THOU IS GOT A CURE-ALL WHAT STOPS WARTS, STONE BRUISE, LEPROSY AN' OTHER PLAGUE--
AYE, GOOD KNIGHT. THAT US IS, GOOD KNIGHT.
GOOD NIGHT? HE JUS' GOT HERE.
THERE YOU ARE, GOOD KNIGHT--A TRUE ENCHANTING NOSTRUM!
GOOD! I'LL TAKE A DOZEN BOTTLES.
WHY'S HE SAY GOOD NIGHT IF HE AIN'T GONE TO BED?
DON'T ASK ME--I'M JUST A HORSE.
NOT SO FAST! NOT SO FAST!--WITH EACH AN' EVERY BOTTLE YOU GITS A FREE INDIAN WAR DANCE.
IT'S PART OF OUR GUARANTEE--OKAY, SIR CHURCHY--TWELVE INDIAN WAR DANCES--QUICK!
IT GONE TAKE 'BOUT HALF A DAY--STAN' BY--WHOO HOO
I IS IN HURRY.
COPR. 1954 WALT KELLY

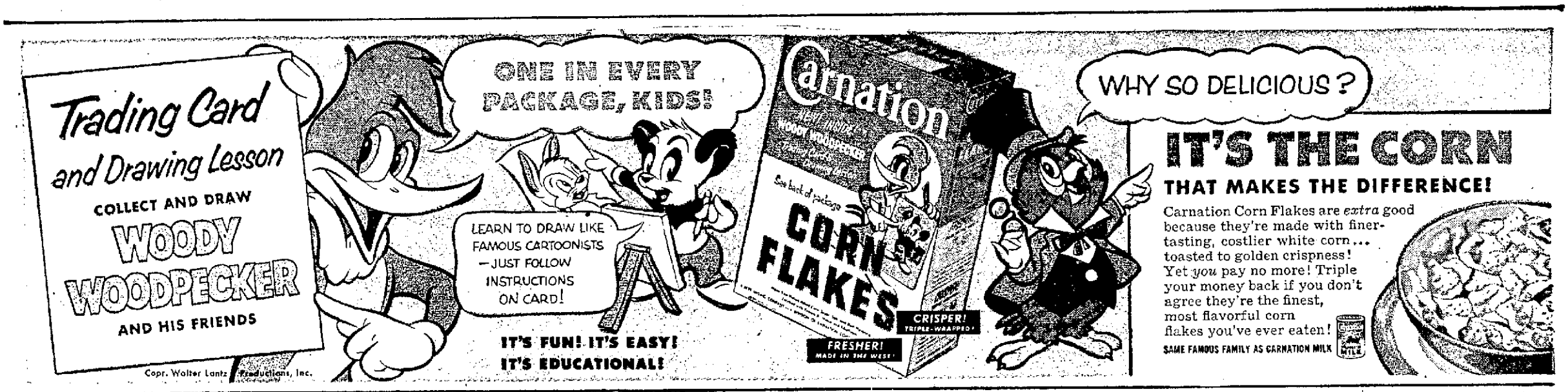
Trading Card and Drawing Lesson
COLLECT AND DRAW
WOODY WOODPECKER
AND HIS FRIENDS
Copr. Walter Lantz Productions, Inc.
ONE IN EVERY PACKAGE, KIDS!
LEARN TO DRAW LIKE FAMOUS CARTOONISTS—JUST FOLLOW INSTRUCTIONS ON CARD!
IT'S FUN! IT'S EASY! IT'S EDUCATIONAL!
Carnation
CORN FLAKES
CRISPER!
FRESHER!
WHY SO DELICIOUS?
IT'S THE CORN
THAT MAKES THE DIFFERENCE!
Carnation Corn Flakes are extra good because they're made with finer-tasting, costlier white corn... toasted to golden crispness! Yet you pay no more! Triple your money back if you don't agree they're the finest, most flavorful corn flakes you've ever eaten!
SAME FAMOUS FAMILY AS CARNATION MILK

HERE'S ONE TRIP EVERY DOG OWNER SHOULD TAKE!
FRISKIES RESEARCH KENNELS
CARNATION MILK FARM
YOUR DOG'S HEALTH IS OUR JOB. FRISKIES IS ONE FOOD THAT SUPPLIES COMPLETE NOURISHMENT, YET WE CONSTANTLY STRIVE TO MAKE IT EVEN BETTER.
I'VE NEVER SEEN SUCH HEALTHY DOGS. TO THINK THEY'RE FED ONLY FRISKIES—NOTHING ELSE!
BUT WHAT SHOULD I FEED MY DOG—FRISKIES MEAL OR CANNED FRISKIES?
NOURISHMENT COMES FIRST—THEN TASTE APPEAL. HUNDREDS OF "TASTE" TESTS HAVE BEEN MADE TO FIND OUT WHAT DOGS "GO FOR" MOST.
EITHER. SOME FOLKS PREFER THE ECONOMY OF MEAL, OTHERS THE CONVENIENCE OF CANNED FRISKIES! OR FEED BOTH FOR VARIETY.
IN OTHER WORDS, EITHER OR BOTH, FRISKIES WILL KEEP HIM FRISKY!
THAT'S RIGHT. CANNED FRISKIES IS THE "TABLE-QUALITY" DOG FOOD. IT HAS PLENTY OF RICH RED MEAT—NOT JUST ORDINARY MEAT, BUT U.S. GOVERNMENT INSPECTED HORSE MEAT! LOOK FOR THE U.S. SEAL AND REMEMBER, CARNATION GUARANTEES THE QUALITY OF FRISKIES.
Friskies DOG FOOD MEAL
FRISKIES MEAL IS THE TYPE OF FOOD FED BY 9 OUT OF 10 DOG EXPERTS. IT CONTAINS 19 INDIVIDUAL INGREDIENTS, INCLUDING PLENTY OF MEAT PROTEIN! BOTH FRISKIES MEAL AND CANNED FRISKIES ARE BACKED BY 50 YEARS' EXPERIENCE IN ANIMAL NUTRITION!
Feed One of America's MOST EXPERIENCED DOG FOODS
2, 5, 10, 25, 50 lb. sizes
Keep your dog frisky with Friskies
Albers Milling Company A Division of Carnation Company Los Angeles 36, Calif.

THE BANTAM PRINCE

BY LARIAR AND PFEUFER

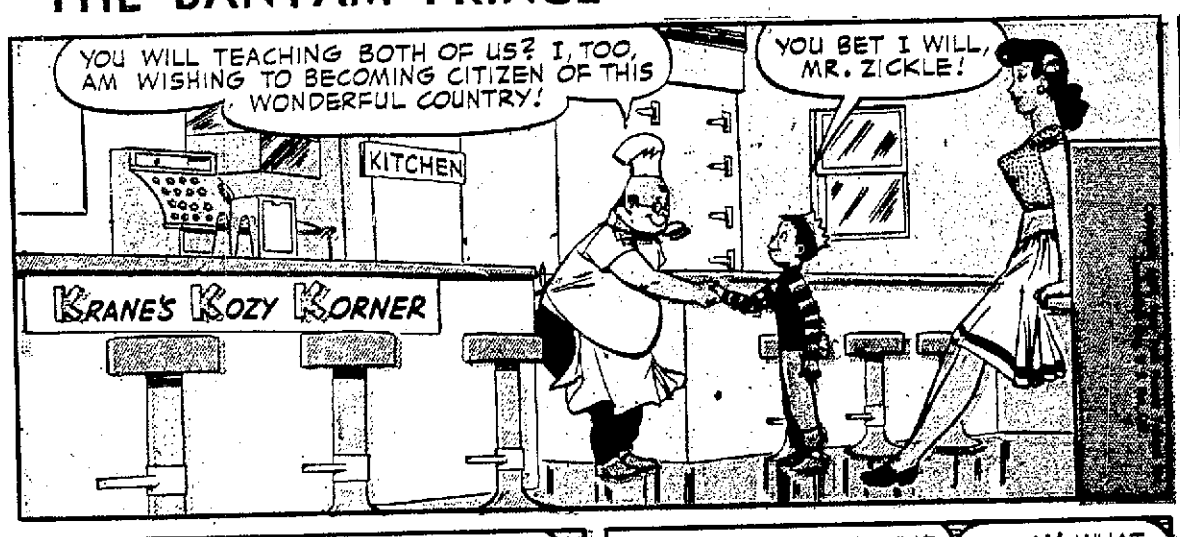

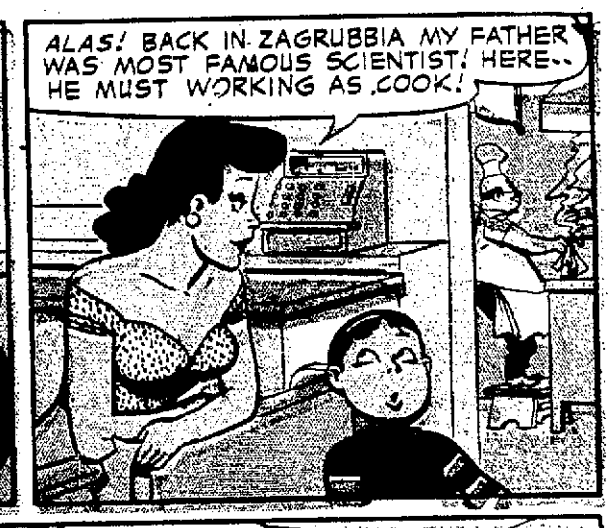

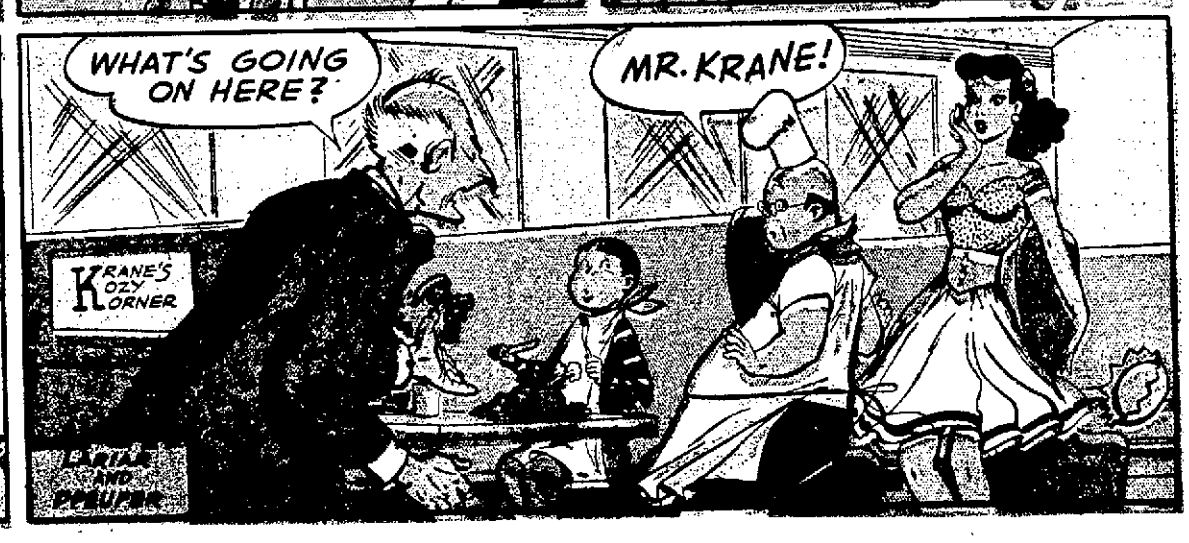

THE JACKSON TWINS

By Dick Brooks

ALLEY OOP

By V. T. Hamlin

OUT OUR WAY

The Willets

T. M. Reg. U. S. Pat. Off.

By J. R. Williams

PRISCILLA'S POP

By Al Vermeer

OUR BOARDING HOUSE

With Major Hoople

NEW VEL*

MAKES DISHES SHINE

WITHOUT WASHING OR WIPING!

"VEL SOAKS DISHES CLEAN— SAVES YOU ALL THE HARD WORK!"

DON'T WASH — JUST SOAK

Dishes *soak* grease-free in seconds! No washing is needed. If food clings, a touch of the dishcloth gets it off. There's no greasy dishwater with Vel.

DON'T WIPE — JUST RINSE

Yes! Just soak and rinse. Dishes dry streak-free without wiping! Even heavy grease in pots and pans is so completely dissolved no hard scouring is needed.

Package for package — VEL CUTS GREASE BETTER

1. Better than liquid detergents
2. Better than the leading washday detergent
3. Better than soap

—"and yet NO 'DETERGENT BURN' TO HANDS!"

PROVE IT YOURSELF!

"HAND-HEAT TEST" SHOWS WHY:

Dip hands in water. Then put a tablespoonful of any leading washday detergent in one hand — put a tablespoonful of VEL in the other.

FEEL THE HEAT from washday detergents, indicating irritating alkalis and harsh chemicals that cause "Detergent Burn"!

FEEL NO HEAT WITH VEL because Vel contains no irritating alkalis or harsh washtub chemicals to cause "Detergent Burn"!

VEL is a miracle of mildness! Vel helps you avoid rough, red hands — causes no "Detergent Burn"!

MarVELous for dishes and finest fabrics!

*VEL is the trade-mark of the Colgate-Palmolive Company.

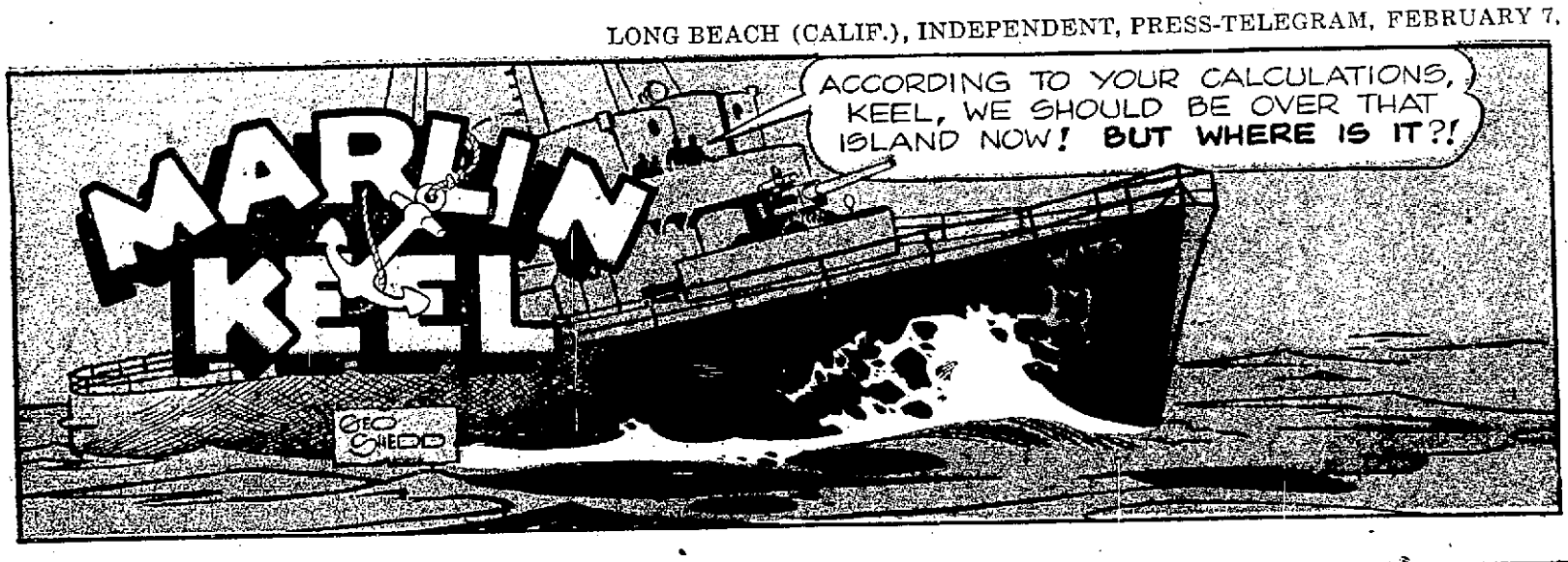

Major JET coming in for a landing with

SUGAR JETS

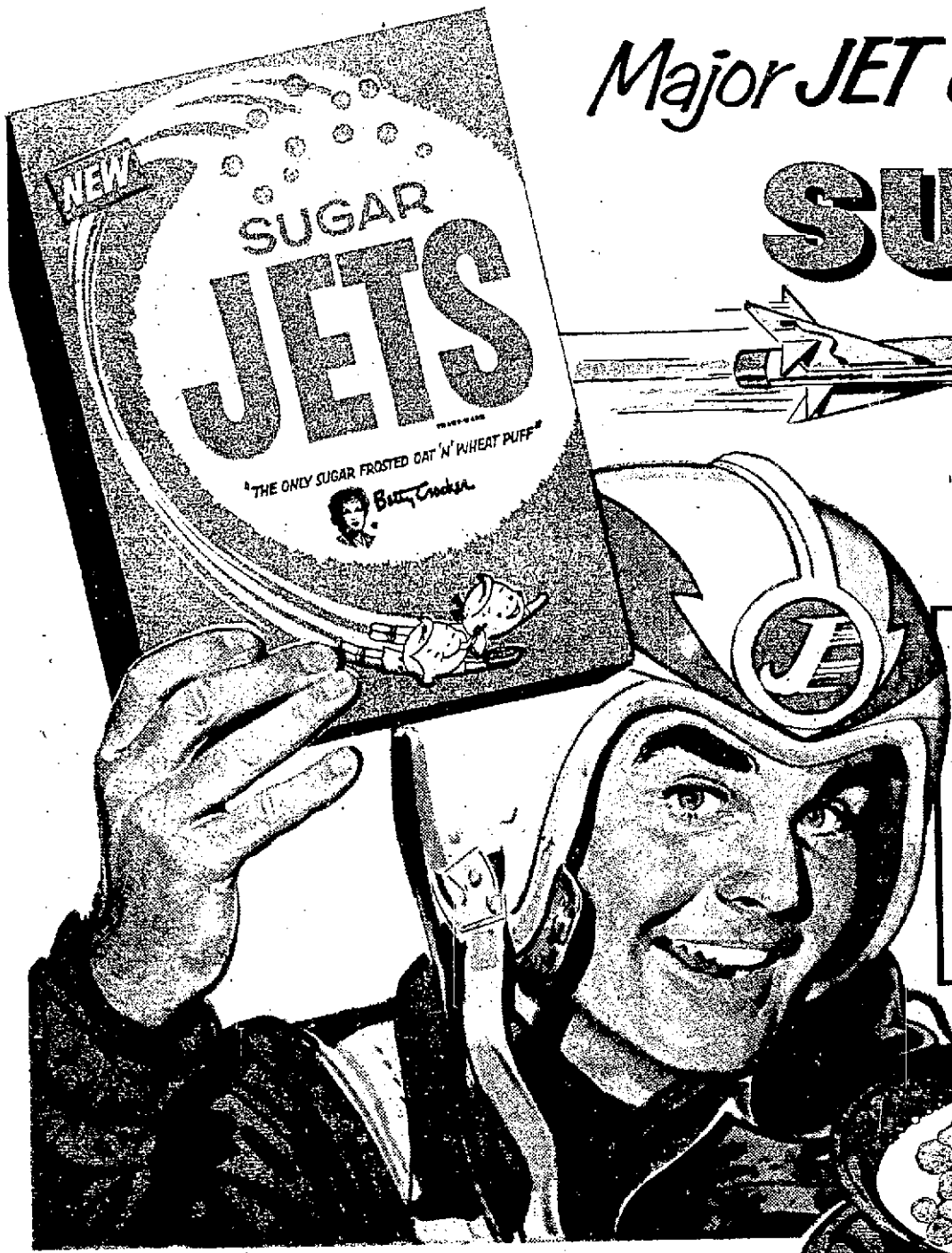

THE ONE AND ONLY SUGAR-FROSTED OAT 'N' WHEAT CEREAL!

NEW! Different!

SUGAR JETS look different... taste different... chew different... are different! They're toasty-golden puffs of crunchy sugar-frosted oats 'n' wheat that give you both quick and lasting energy!

MAJOR JET SAYS: "For breakfast or snack, SUGAR JETS give you so much energy you feel JET PROPELLED!

KIDS! SUGAR JETS COMBINE THE RICH CRUNCHINESS OF OATS 'N' WHEAT WITH A SWELL CANDY TASTE!

WOW!

JET UP AND GO WITH SUGAR JETS!

Betty Crocker recommends Sugar Jets... the different sugar-frosted oat 'n' wheat cereal for breakfast and snacks that children can't resist!

SUNDAY, FEBRUARY 7, 1954

Dennis the Menace

by Hank Ketcham

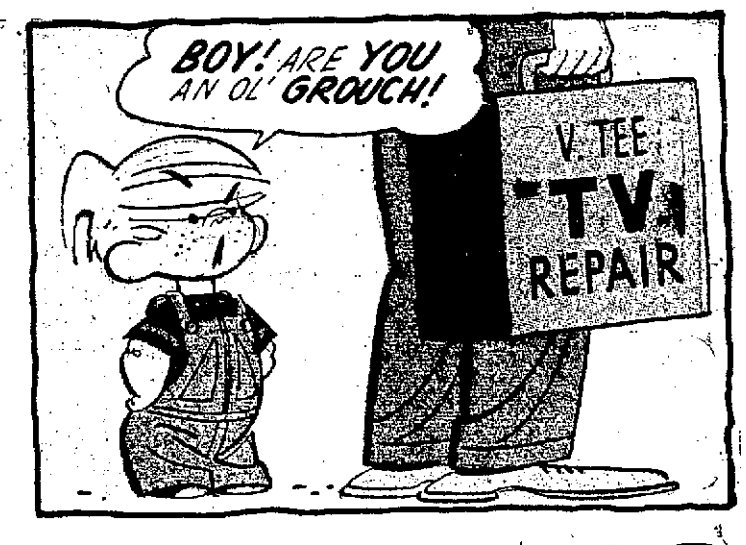

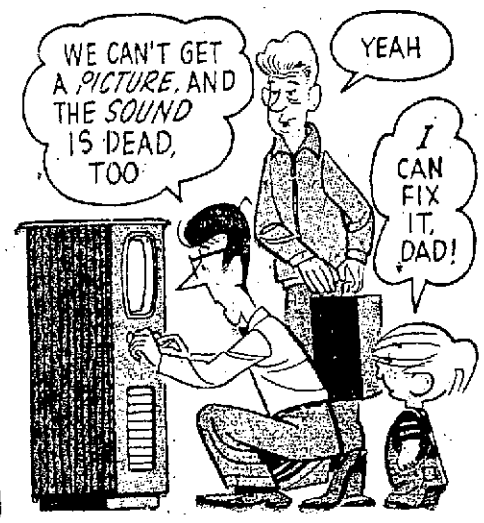

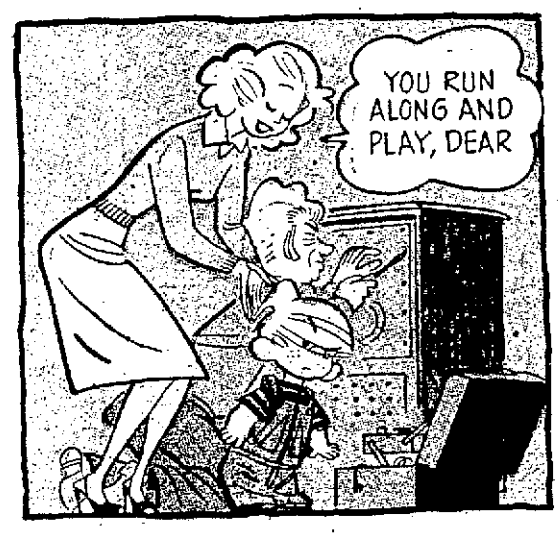

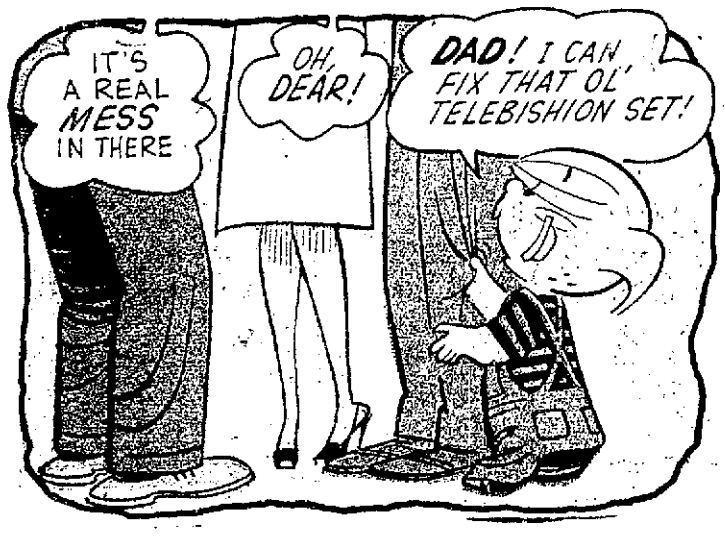

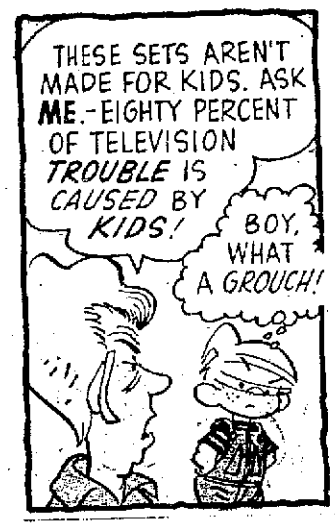

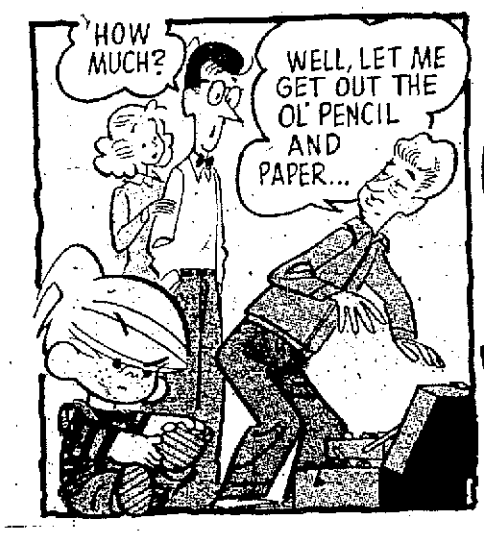

MARK TRAIL

by ED DODD 2-7

Copr. 1954 Post-Hall Syndicate, Inc.

STEVE ROPER

Captain EASY

by LESLIE TURNER

RUSTY AND DUSTY

VIGNETTES OF LIFE

Unsung Heroes

BY HARRY WEINERT

NANCY

By Ernie Bushmiller

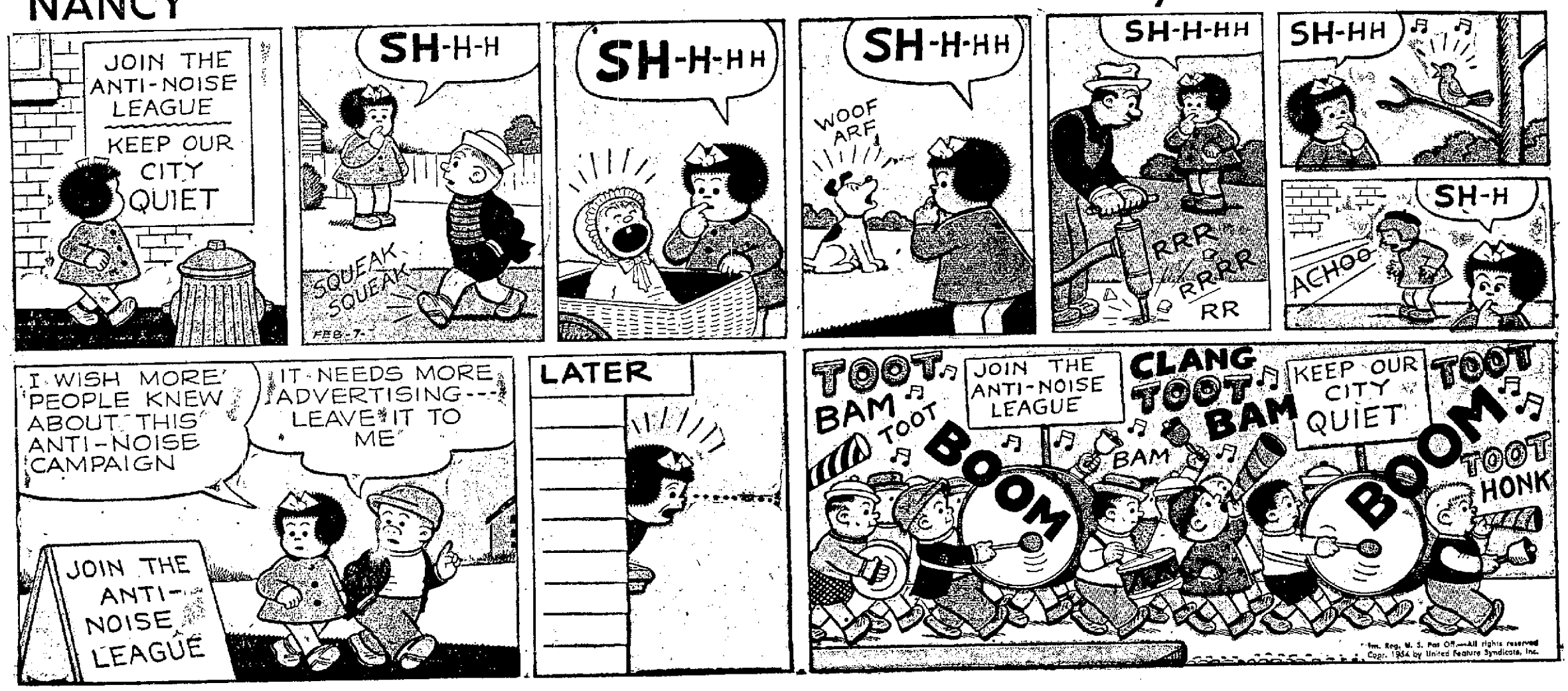

Just compare new Detergent Oxydol with any other suds—it's terrific!

It Actually Beats the Sun for getting clothes white!

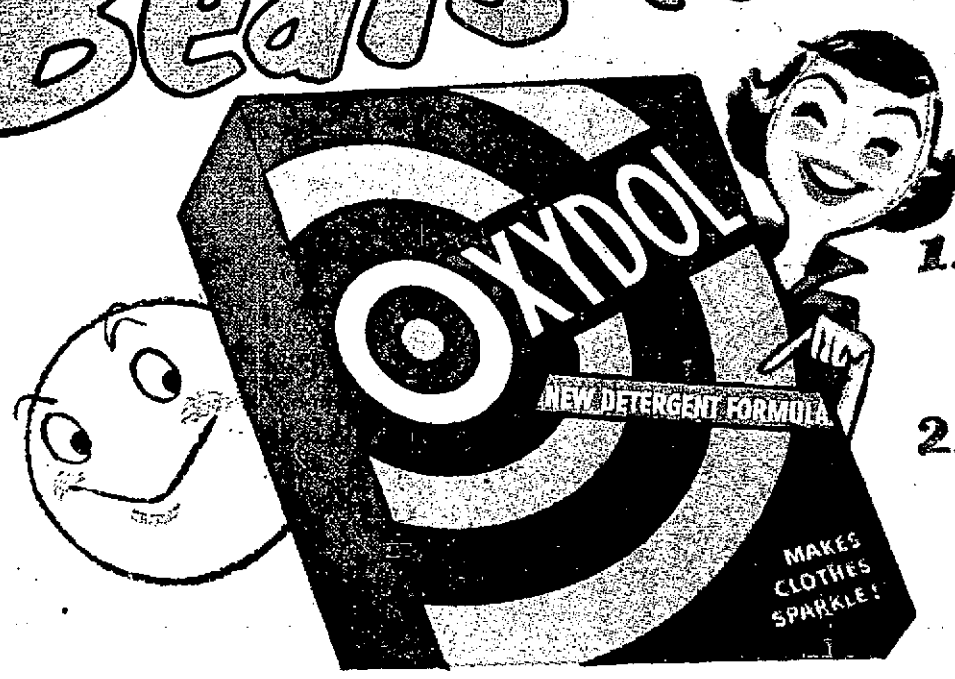

HERE'S WHY:

1. Oxydol has changed to a new detergent formula that's really different!

2. We added a remarkable new whitening ingredient—never before used in any washday product!

HERE'S PROOF! An Oxydol wash DRIED INDOORS is whiter than any wash DRIED OUTDOORS in brightest sunshine!

Test after test has proved it—that this great new detergent Oxydol actually *beats the sun* for getting clothes white. For example, we took some pillow-cases and washed them in all the leading suds. Then we dried them outdoors in the brightest sunshine.

But a pillow-case washed in new detergent Oxydol and *dried indoors*—like the one shown—was noticeably whiter than the other pillow-cases. Now *you* can have gorgeous white washes always—with new detergent Oxydol. Get a package for your next wash!

VIC FLINT

By Michael O'Malley

THERE OUGHTA BE A LAW

By Al Fagaly and Harry Shorten

IF YOU CAN BRUSH AFTER MEALS, THAT'S BEST—IF NOT

Here's a toothpaste for people who can't brush after every meal

GLEEM with GL-70 destroys decay- and odor-causing bacteria with JUST ONE BRUSHING

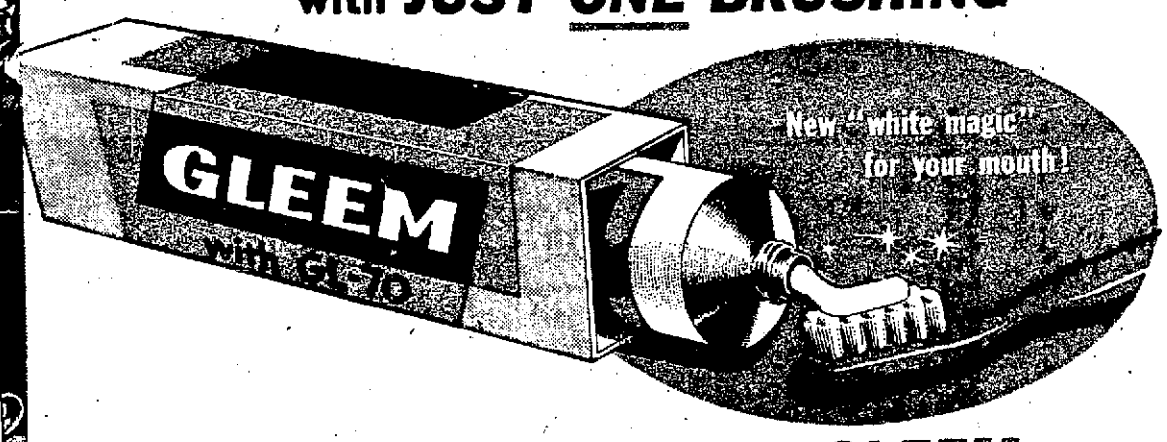

Only Procter & Gamble's new GLEEM has GL-70... new cleaner and bacteria fighter!

GLEEM FIGHTS DECAY BY GETTING AT THE CAUSE!

One brushing destroys MOST bacteria! Even if you can't brush after every meal, Gleem with GL-70 combats decay, mouth stays fresh all day!

If you, like most busy people, just can't brush after every meal, use Procter & Gamble's new Gleem with GL-70, exclusive new cleaner and bacteria fighter. A Gleem brushing before breakfast destroys most mouth bacteria and instantly stops mouth odor. In 7 out of 10 cases, the mouth stays fresh all day. No stain, no medicinal taste!

ENZYMES? Gleem wipes out enzymes with a single brushing!

Gleem destroys bacteria which produce enzymes. Only new Gleem fights bacteria and their enzymes with GL-70!

After-meal brushing important to children!

Dental studies show that most cavities occur during school ages. So it's especially important for children to brush after every meal. Youngsters like to brush regularly with Gleem because of its frisky flavor!

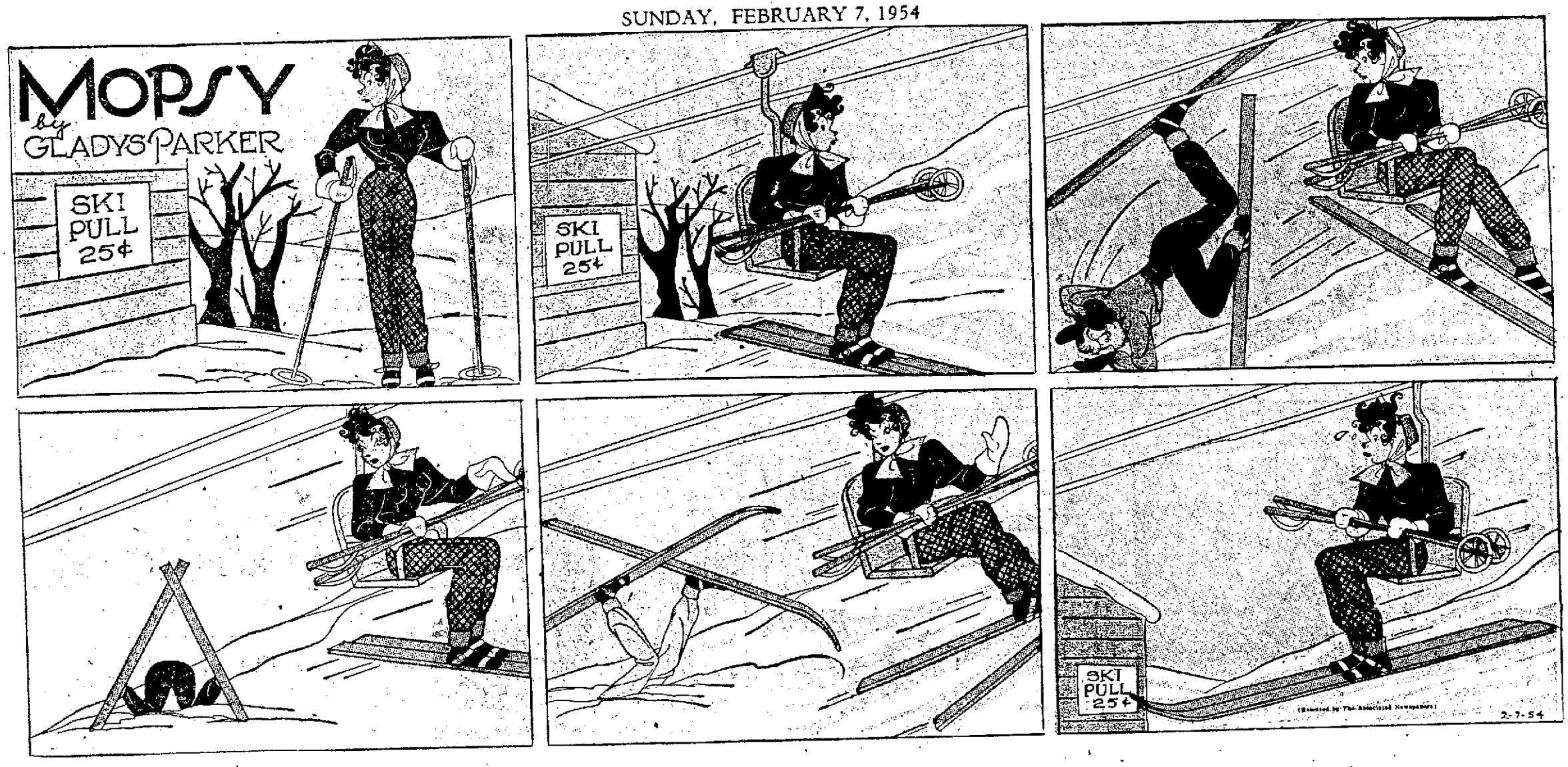
MOPSY
by GLADYS PARKER
SKI PULL 25¢
SKI PULL 25¢
SKI PULL 25¢
2-7-54

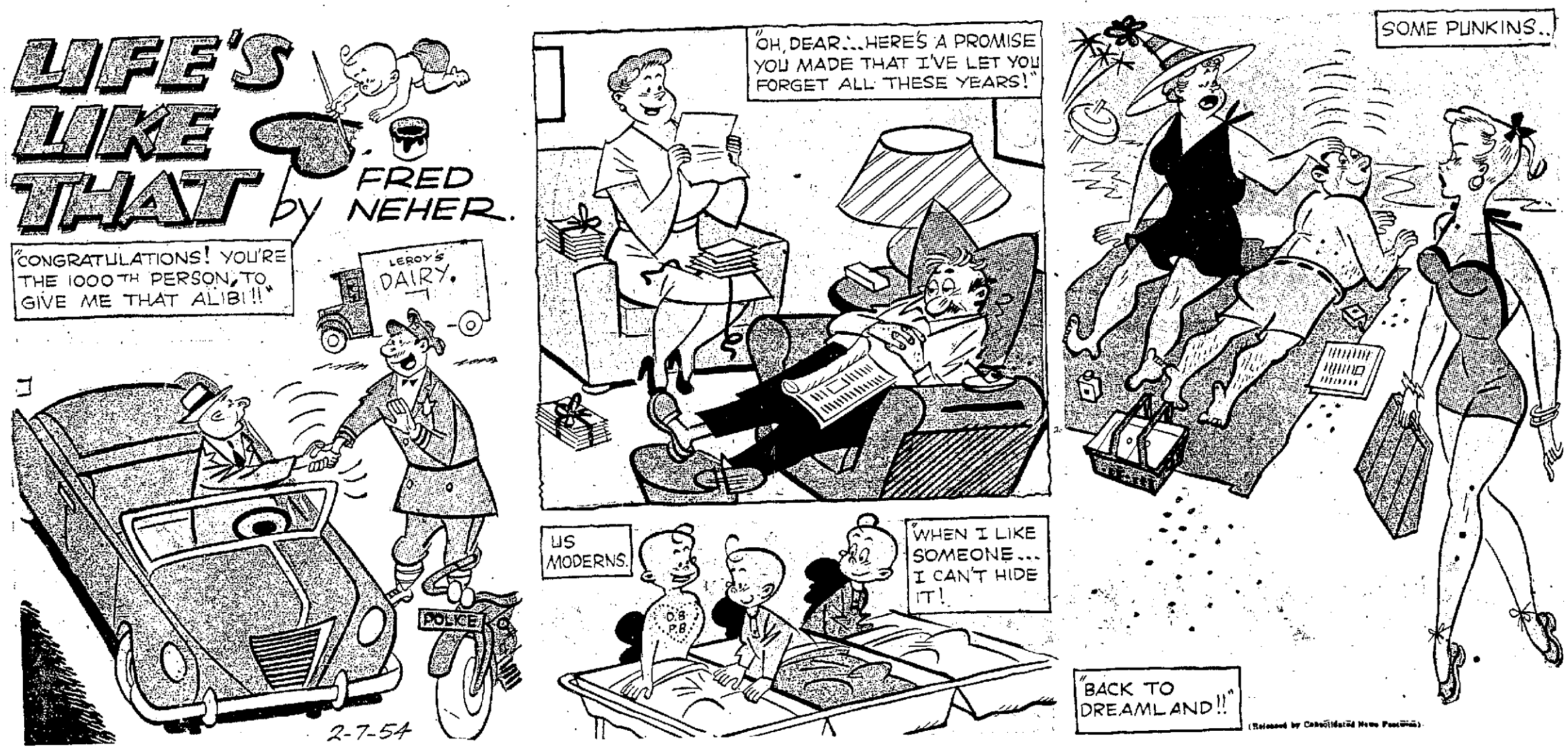
LIFE'S LIKE THAT
by FRED NEHER.
"CONGRATULATIONS! YOU'RE THE 1000TH PERSON, TO GIVE ME THAT ALIBI!!"
LEROY'S DAIRY.
POLICE
2-7-54
"OH, DEAR... HERE'S A PROMISE YOU MADE THAT I'VE LET YOU FORGET ALL THESE YEARS!"
US MODERNS.
"WHEN I LIKE SOMEONE... I CAN'T HIDE IT!
SOME PUNKINS..
"BACK TO DREAMLAND!!"

THE NEBBS
By Hess
OH DEAR-- I WISH I HADN'T PROMISED TO SHOP WITH AGATHA-- SHE'S ALWAYS SO RUDE TO THE SALESPEOPLE--
2-7-54
McNaught Syndicate, Inc.
WE'LL GO TO CRUM'S FIRST-- THEY HAVE SUCH LOVELY THINGS--
IS THIS ALL YOU HAVE TO SHOW ME?
I THINK THIS IS QUITE A LOT-- THERE ISN'T ANYTHING ELSE IN YOUR SIZE--
SOME OF THEM ARE VERY ATTRACTIVE, AGATHA-- PERHAPS YOU'D LIKE THEM BETTER IF YOU TRIED THEM ON--
I WOULDN'T LIKE THEM IF THEY WERE ON TANA LURNER!
I'M SORRY-- BUT THESE ARE ALL WE HAVE--
I'D LIKE TO TALK TO THE LADY IN CHARGE-
CAN'T YOU FIND A SMARTER CLERK TO WAIT ON ME?
?
NO, MRS. ROLLINBUCKS-- THE SMARTER CLERKS SAW YOU COMING AND DISAPPEARED!

BO

By Frank Beck

BUGS BUNNY

The Famous Rabbit

AN ADVERTISEMENT OF THOS. LEEMING & CO., INC.

"HEY, MOM! MAKE SOME MORE...THIS IS REALLY SWELL!"

Caramel Popcorn on-a-cob

CARAMEL POPCORN ON-A-COB

YOU FIX IT IN A JIFFY!

½ lb. Kraft Caramels (28 caramels)
2 tablespoons hot water
3 qts. popped corn, salted

Place the caramels and water in the top of a double boiler. Heat, stirring frequently until the caramels are melted and the sauce is smooth. Pour over popcorn and toss until every kernel is coated.

With hands lightly dampened, press caramel-popcorn around each skewer. Form in shape of ears of corn, leaving ends of skewers exposed for "holders". This recipe will make 6.

SO WONDERFULLY EASY TO MAKE WITH

KRAFT CARAMELS

GRAND FOR YOUNGSTERS—LET THEM EAT PLENTY!

So wholesome and nourishing . . . there are 1⅔ pints of milk in every pound of Kraft Caramels. Children love the chewy softness of this fine candy—and both delicious flavors: chocolate and vanilla.

GET AN EXTRA BAG OR FAMILY PACK FOR THE CANDY DISH!

OTHER CARAMEL POPCORN IDEAS . . . FUN FOR PARTIES!

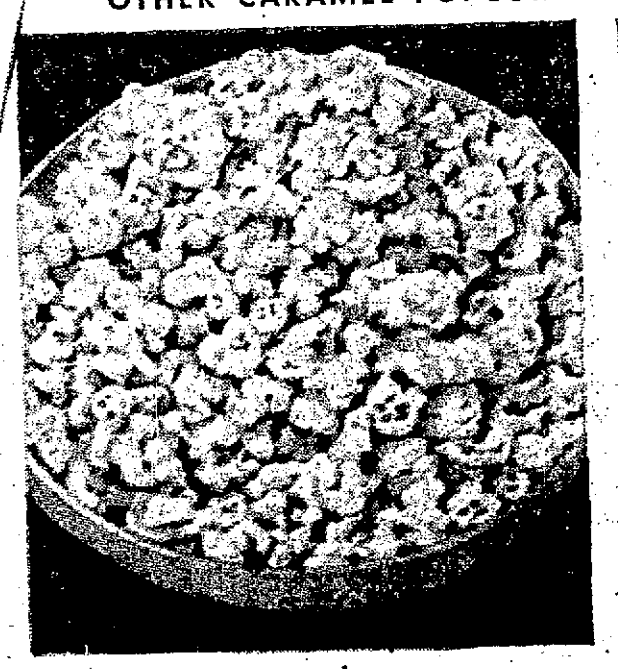

CARAMEL-POPCORN CRUNCH

Fix popcorn and Kraft Caramels the same way as for the "popcorn on-a-cob," but spread on a lightly greased cookie sheet and let stand until the surface is dry. Break apart and serve.

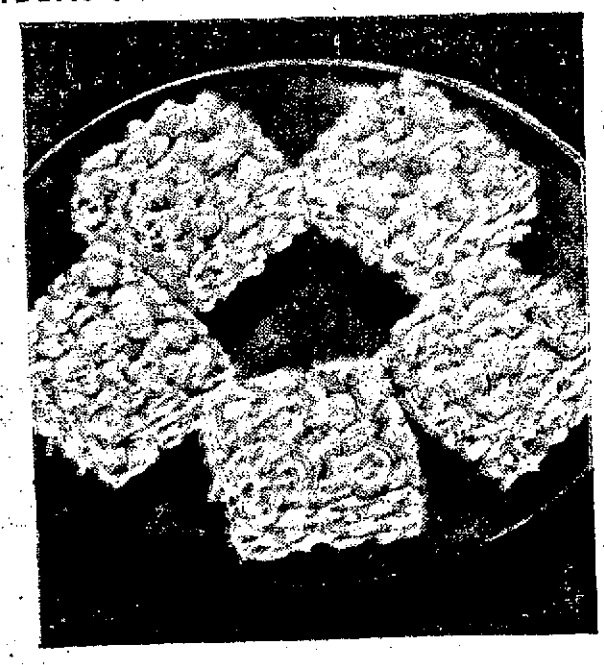

CARAMEL POPCORN SQUARES

For handy pieces, perfect in the candy dish, simply pack the caramel popcorn into a lightly greased 9-inch square cake pan. Let stand until the surface is dry, then cut into squares.

LOOK FOR DISPLAYS OF KRAFT CARAMELS AT GROCERY STORES AND CANDY COUNTERS!

Copr. 1954 by Kraft Foods Company